

UNIVERSITY OF MINNESOTA

# FINANCIAL REPORT

for the

YEAR ENDED JUNE 30, 1959



MINNEAPOLIS, MINNESOTA

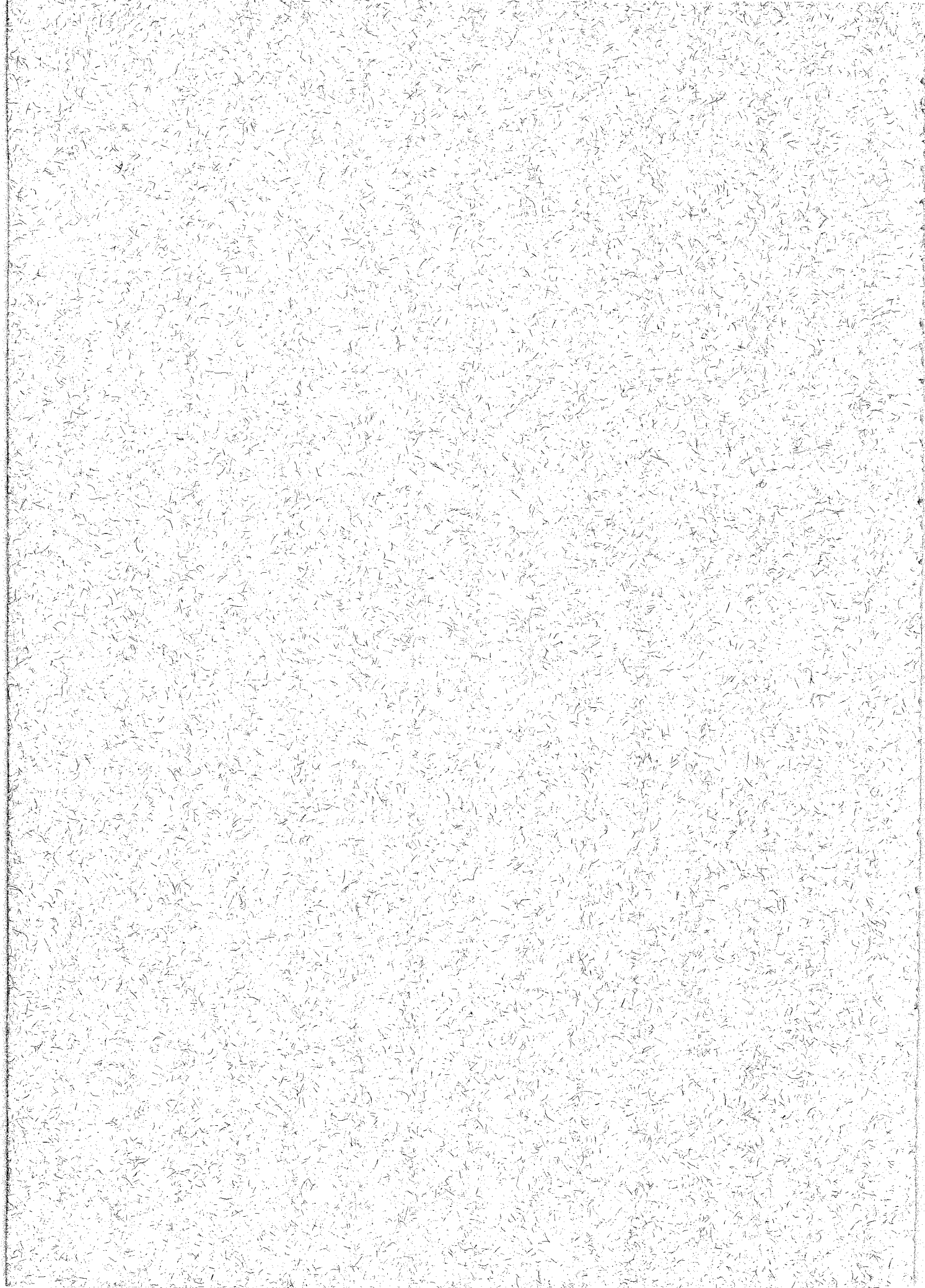

UNIVERSITY OF MINNESOTA

# FINANCIAL REPORT

for the

Year Ended June 30, 1959

WILLIAM T. MIDDLEBROOK

Vice President, Business Administration

PUBLISHED BY THE UNIVERSITY OF MINNESOTA

MINNEAPOLIS, MINNESOTA

NOVEMBER, 1959

MCA  
9 F 49

**THE BOARD OF REGENTS**

	Term Expires
JAMES F. BELL, Minneapolis - - - - -	1963
EDWARD B. COSGROVE, Le Sueur - - - - -	1961
DANIEL C. GAINEX, Owatonna - - - - -	1961
RICHARD L. GRIGGS, Duluth - - - - -	1963
MARJORIE J. HOWARD, Excelsior - - - - -	1965
A. I. JOHNSON, Benson - - - - -	1965
GEORGE W. LAWSON, St. Paul - - - - -	1963
L. A. MALKERSON, Minneapolis - - - - -	1965
CHARLES W. MAYO, Rochester - - - - -	1965
A. J. OLSON, Renville - - - - -	1961
RAY J. QUINLIVAN, St. Cloud - - - - -	1963
HERMAN F. SKYBERG, Fisher - - - - -	1961

**OFFICERS OF THE BOARD**

J. L. MORRILL - - - - -	President
RAY J. QUINLIVAN - - - - -	First Vice President
GEORGE W. LAWSON - - - - -	Second Vice President
WILLIAM T. MIDDLEBROOK - - - - -	Secretary
LAURENCE R. LUNDEN - - - - -	Treasurer
CLARENCE E. LARSON - - - - -	Assistant Secretary

**BUSINESS ADMINISTRATION**

WILLIAM T. MIDDLEBROOK - - - - -	Vice President, Business Administration
LAURENCE R. LUNDEN - - - - -	Comptroller
EDWIN C. JACKSON - - - - -	Assistant Comptroller
HEDWIN C. ANDERSON - - - - -	Director of Civil Service Personnel
RAY F. ARCHER - - - - -	Director of Insurance and Retirement
ROBERT E. BLIXT - - - - -	Investment Counsel
STERLING GARRISON - - - - -	Field Auditor
CLINTON T. JOHNSON - - - - -	Director of University Services
CLARENCE E. LARSON - - - - -	Director of Student Loans and Trusts
ROY V. LUND - - - - -	Supervising Engineer
THOMAS L. O'HEARN - - - - -	Attorney and Real Estate Manager
CLIFFORD S. PLANK - - - - -	Chief Accountant
CONRAD SEITZ - - - - -	Bursar
CLARENCE A. SMITH - - - - -	Purchasing Agent
HAROLD D. SMITH - - - - -	Director of Bookstores

U of M Bindery JUN 14 '60



## TABLE OF CONTENTS

Schedule Reference	Title	Page
	The Board of Regents - - - - -	3
	Business Administration - - - - -	3
	Letter of Transmittal - - - - -	6-7
A	Balance Sheet - - - - -	8-11
B	Summary Statement of Current Funds - - - - -	12
B-1	Statement of Current Income - - - - -	13-14
B-1a	Statement of Current Income from Student Fees - - - - -	15
B-1a-1	Statement of Student Enrollment - - - - -	16
B-1b	Statement of Current Income from Sales and Services - - - - -	17-19
B-2	Summary Statement of Current Expenditures - - - - -	20-21
B-2a	Statement of Current Expenditures by Departments - - - - -	22-114
B-2a-1	Statement of Current Expenditures—Salaries and Wages - - - - -	116-117
B-2a-1a	Statement of Current Expenditures—Salaries and Wages—Civil Service - - - - -	118-119
B-2a-2	Statement of Building Operation and Maintenance— Minneapolis Campus - - - - -	120-121
B-2a-3	Statement of Building Operation and Maintenance—St. Paul Campus - - - - -	122-123
B-2a-4	Statement of Current Expenditures—Buildings and Other Permanent Improvements - - - - -	124-131
B-2b	Statement of Income and Expenditures for University Serv- ices and Revolving Funds - - - - -	132-145
B-2b-1	Senate Committee on Intercollegiate Athletics - - - - -	146
B-2c	Statement of Trust Funds—Endowed - - - - -	147-154
B-2d	Statement of Trust Funds—Gifts - - - - -	155-233
B-3	Statement of Federal Appropriations - - - - -	234-235
B-3a	Statement of Special State Appropriations - - - - -	236-237
B-4	Summary of Expenditures - - - - -	21
C	Statement of Loan Funds - - - - -	238-245
C-1	Statement of Loans Made and Paid - - - - -	246-249
D	Statement of Endowment Funds - - - - -	250-263
D-1	Statement of Agency Funds - - - - -	264-265
E	Summary Statement of Plant Funds - - - - -	266-267
E-1	Statement of Plant Funds—Income and Expenditures - - - - -	268-291
E-2	Special State Appropriations - - - - -	292-297
E-3	Notes and Bonds Payable Outstanding - - - - -	298-300
F-1	Detail of Assets—Current Funds—Temporary Investments - - - - -	301
F-2a	Detail of Assets—Endowment Funds—Securities - - - - -	302-312
F-2b	Detail of Assets—Endowment Funds—Real Estate - - - - -	313-314
F-2c	Detail of Assets—Permanent University Fund - - - - -	315-316
F-3	Detail of Assets—Loan Funds—Temporary Investments - - - - -	317
F-4	Detail of Assets—Plant Funds—Temporary Investments - - - - -	318
F-5	Statement of Investment in Plant - - - - -	319
F-5a	Detail of Assets—Land - - - - -	319-397
F-5b	Detail of Assets—Buildings - - - - -	398-423
F-5b-1	Summary Statement—Buildings - - - - -	424
F-5c	Detail of Assets—Other Permanent Improvements - - - - -	425-428
F-5d	Detail of Assets—Equipment - - - - -	429-491
F-5e	Detail of Assets—Museum Collections - - - - -	492
F-5f	Detail of Assets—Library and Reference Books - - - - -	492
F-5g	Detail of Assets—Livestock - - - - -	493
G	Cash Reconciliation - - - - -	494
H	Statement of Obligations—Current Funds - - - - -	495-496
H-1	Statement of Unobligated Allotments—Current Funds - - - - -	497
	Appendix I—Sources of Income - - - - -	498-503
	Appendix II—Description of Trust Funds - - - - -	504-602
	Appendix III—Securities Held for Safekeeping - - - - -	603
	Appendix IV—Detail of Securities—Classified by Type - - - - -	604-609

## LETTER OF TRANSMITTAL

PRESIDENT J. L. MORRILL,  
University of Minnesota.

Dear Mr. Morrill:

I have the honor to submit the annual "Financial Report" of the University of Minnesota for the year ending June 30, 1959.

The balance sheet, the summary and detailed statements of receipts and expenditures have been grouped under five headings: "General University Fund," "Federal Funds," "Special State Appropriations," "University Services and Revolving Funds," and "Trust Funds."

The cash balance in all funds on July 1, 1958 was, for operating purposes, \$11,356,127.88, and for plant extension \$8,834,983.38, or a total of \$20,191,111.26. This compares with a balance on June 30, 1959, for operating purposes, of \$13,609,078.83 and for plant extension \$8,028,717.55, or a total of \$21,637,796.38. This is a net increase of \$1,446,685.12. The outstanding orders, obligations, allotments and reserves decreased \$2,341,418.87 during the year.

The gross income for all funds for the year was \$88,524,771.68 and the gross expenditures amounted to \$90,989,627.84. The following tables show the distribution of income and expenditures:

**TABLE I**  
**THE SOURCES OF UNIVERSITY INCOME**

From the State	
For the general support of the University including Duluth, the farm schools and experiment stations from the following sources:	
Permanent University Fund .....	\$ 1,120,043.22
Swamp Land Fund .....	161,276.36
23/100 Mill Tax .....	382,548.20
Occupational Tax on Iron Ore .....	1,517,460.85
State General Revenue Fund .....	19,902,692.37
	23,084,021.00
For the indigent patients at the University Hospitals .....	2,925,774.10
For special projects such as research and agricultural extension .....	2,825,141.00
For physical plant extension .....	9,576,000.00
	\$38,410,936.10
From the Federal Government	
For instruction, research, extension, and plant extension .....	3,176,924.03
From Fees and Receipts .....	14,333,868.14
From University Services and Revolving Funds .....	13,941,035.89
From Trust Funds .....	17,456,647.54
From Intercollegiate Athletics .....	1,205,359.98
	\$88,524,771.68

**TABLE II**  
**THE EXPENDITURES FOR UNIVERSITY OPERATIONS**

For Administration .....	\$ 2,042,809.23
For the General University .....	3,571,355.28
For Instruction and Research .....	35,077,447.34
For Physical Plant Operations .....	4,364,982.55
For Physical Plant Extension .....	17,505,560.26
For University Services and Revolving Funds .....	12,194,110.21
For Trust Fund Purposes .....	15,044,162.26
For Intercollegiate Athletics .....	1,189,200.71
Total .....	\$90,989,627.84
Outstanding Obligations, Allotments, and Reserves .....	2,333,452.97
Total .....	\$88,656,174.87
Transfers to Endowment and Loan Funds .....	135,661.12
Total .....	\$88,520,513.75

The principal of the **Endowment Funds** amounted to \$62,473,467.85 on June 30, 1959, an increase of \$1,888,054.28. The addition to the Permanent University Fund totaled \$372,814.38.

The principal of **Loan Funds** at the end of the year was \$1,295,060.19. The total loans outstanding on June 30, 1959 was \$1,061,960.22.

Respectfully submitted,

W. T. MIDDLEBROOK,  
Vice President, Business Administration

FINANCIAL REPORT

BALANCE SHEET—ASSETS

June 30, 1959

Schedule A

	Total	General University Fund	Federal Appropriations	Special State Appropriations	University Services	Trust Funds	
						Endowed	Gifts
<b>I. Current Funds</b>							
Cash .....	\$ 1,747,115.51	\$ 442,940.43	\$50,373.24	\$ 464,953.13	\$ 270,913.22	\$ 735,657.69	\$ 712,184.06
Contingent Fund .....	105,000.00	80,000.00			25,000.00		
Temporary Investments .....	11,768,701.30	3,050,342.13		80,697.58	3,211,963.01	495,681.17	4,930,017.41
Accounts Receivable—							
General, Hospital Agency Services, and Special Nursing .....	193,711.52				193,711.52		
Student Activities .....	2,074.00				2,074.00		
Hospital Reimbursements .....	890,270.67			890,270.67			
Veterans Administration .....	11,728.78				11,728.78		
Stores and Postage Inventories .....	767,363.49	168,000.00			599,363.49		
Authorizations—Jobs in Process .....	184.35				184.35		
Insurance Premium Deposits .....	549,501.30				549,501.30		
<b>Total .....</b>	<b>\$ 16,035,650.92</b>	<b>\$ 3,741,282.56</b>	<b>\$50,373.24</b>	<b>\$ 506,015.12</b>	<b>\$ 4,864,439.67</b>	<b>\$ 1,231,338.86</b>	<b>\$5,642,201.47</b>
<b>II. Loan Funds</b>							
Cash Available for Loans .....	127,599.97				439.60	127,160.37	
Notes Receivable .....	1,061,960.22				11,915.95	1,050,044.27	
Temporary Investments .....	105,500.00					105,500.00	
<b>Total .....</b>	<b>\$ 1,295,060.19</b>				<b>\$ 12,355.55</b>	<b>\$ 1,282,704.64</b>	
<b>III. Endowment Funds</b>							
Cash Available for Investment .....	299,047.80					299,047.80	
Investments—Securities .....	16,370,408.96					16,370,408.96	
Investments—Real Estate .....	365,896.00					365,896.00	
Funds in Trust .....	45,377,582.67	45,259,157.79				118,424.88	
Unamortized Premiums .....	60,532.42					60,532.42	
<b>Total .....</b>	<b>\$ 62,473,467.85</b>	<b>\$45,259,157.79</b>				<b>\$17,214,310.06</b>	
<b>IV. Agency Funds</b>							
Cash .....	4,966.23					4,966.23	
Investments—Securities .....	163,378.44					163,378.44	
Investments—Equipment .....	10,475.00					10,475.00	
<b>Total .....</b>	<b>\$ 178,819.67</b>					<b>\$ 178,819.67</b>	
<b>VA. Plant Funds—Unexpended</b>							
Cash .....	1,077,663.14	65,225.81		471,217.88	507,267.76	41,304.68	7,352.99
Temporary Investments .....	6,882,454.80	404,429.35		2,300,785.42	3,619,406.77	129,364.00	428,469.26
Anticipated Income							
University .....	10,118,172.88	36,000.00			10,082,172.88		
Tax Collections .....	104,300.00			104,300.00			
Endowments and Gifts .....	2,995,889.20					266,966.31	2,728,922.89
Public Agencies .....	3,422,000.00			3,422,000.00			
Accounts Receivable .....	150,000.00				150,000.00		
Sinking Funds .....	68,599.61				68,599.61		
<b>Total .....</b>	<b>\$ 24,819,079.63</b>	<b>\$ 505,655.16</b>		<b>\$6,298,303.30</b>	<b>\$14,427,447.02</b>	<b>\$ 437,634.99</b>	<b>\$3,150,039.16</b>

## BALANCE SHEET—LIABILITIES AND FUNDS

June 30, 1959

Schedule A

	Total	General University Fund	Federal Appro- priations	Special State Appro- priations	Univer- sity Services	Trust Funds	
						Ended	Gifts
<b>I. Current Funds</b>							
Deposit Reserves .....	\$ 123,678.76				\$ 123,678.76		
Contingent Fund Reserve .....	105,000.00	\$ 80,000.00			25,000.00		
Stores Reserve .....	631,787.28	168,000.00			463,787.28		
Deferred Income .....	554,296.80	489,520.19			64,578.96	\$ 197.65	
Reserved for Open Requisitions Reserved for Authorizations in Process .....	3,615,307.15	1,218,872.24	\$43,726.30	\$ 343,784.17	332,303.67	26,292.64	\$1,650,328.13
Unobligated Allotments .....	2,268,896.52	1,740,253.60	110.20	150,478.28	339,953.03	6,745.01	31,356.40
Unallotted .....	7,409,651.54	40,378.60	6,536.74	11,752.67	2,209,930.04	1,180,536.55	3,960,516.94
Minneapolis Symphony .....	79,630.19	4,257.93			57,805.25	17,567.01	
Reserve for Federal Taxes and Contingent Liability .....	16,523.63				16,523.63		
Reserve for Insurance Premium and OASI Deposits .....	470,236.21				470,236.21		
	760,642.84				760,642.84		
<b>Total .....</b>	<b>\$ 16,035,650.92</b>	<b>\$ 3,741,282.56</b>	<b>\$50,373.24</b>	<b>\$ 506,015.12</b>	<b>\$ 4,864,439.67</b>	<b>\$ 1,231,338.86</b>	<b>\$5,642,201.47</b>
<b>II. Loan Funds</b>							
Loan Fund Reserve .....	2,500.00					2,500.00	
Loan Funds .....	1,112,560.19				12,355.55	1,100,204.64	
Notes Payable—Bank Loans .....	180,000.00					180,000.00	
<b>Total .....</b>	<b>\$ 1,295,060.19</b>				<b>\$ 12,355.55</b>	<b>\$ 1,282,704.64</b>	
<b>III. Endowment Funds</b>							
For General Purposes .....	45,259,157.79	45,259,157.79					
For Educational Purposes .....	8,336,765.08					8,336,765.08	
Subject to Annuity .....	231,100.04					231,100.04	
For Student Aid—Scholarships and Prizes .....	2,666,297.05					2,666,297.05	
For Student Aid—Loans .....	331,038.94					331,038.94	
For Other Purposes .....	2,453,716.71					2,453,716.71	
Group Investment Reserve .....	1,274,997.42					1,274,997.42	
Unassigned Funds .....	1,910,394.82					1,910,394.82	
Reserve for Contingent Tax Lia- bility .....	10,000.00					10,000.00	
<b>Total .....</b>	<b>\$ 62,473,467.85</b>	<b>\$45,259,157.79</b>				<b>\$17,214,310.06</b>	
<b>IV. Agency Funds</b>							
Agency Funds .....	178,819.67					178,819.67	
<b>Total .....</b>	<b>\$ 178,819.67</b>					<b>\$ 178,819.67</b>	
<b>VA. Plant Funds—Unexpended</b>							
Reserved for Open Requisitions Reserved for Authorizations in Process .....	7,760,342.18	152,611.97		4,049,194.31	1,217,141.04	169,068.80	2,172,326.06
Unobligated Allotments .....	1,764,720.76	307,360.26		877,830.44	420,672.41	985.71	157,871.94
Reserve—Plant Funds .....	4,694,601.61			1,371,278.55	2,530,000.23	96,517.96	696,804.87
Bonds Payable .....	53,971.25	1,682.93			43,970.19		8,318.13
Certificates of Indebtedness .....	8,162,000.00				8,162,000.00		
Reserve for Certificates .....	2,050,154.87	36,000.00			1,775,154.86	125,000.01	114,000.00
Reserve for Sinking Funds .....	189,689.35	8,000.00			134,908.68	46,062.51	718.16
	143,599.61				143,599.61		
<b>Total .....</b>	<b>\$ 24,819,079.63</b>	<b>\$ 505,655.16</b>		<b>\$6,298,303.30</b>	<b>\$14,427,447.02</b>	<b>\$ 437,634.99</b>	<b>\$3,150,039.16</b>

FINANCIAL REPORT

BALANCE SHEET—ASSETS

June 30, 1959

Schedule A

	Total	General University Fund	Federal Appro- priations	Special State Appro- priations	Univer- sity Services	Trust Funds	
						Endowed	Gifts
<b>VB. Plant Funds—Invested in Plant</b>							
Land .....	\$ 10,143,258.99						
Buildings .....	102,125,646.17						
Improvements Other Than							
Buildings .....	4,771,286.30						
Equipment .....	28,910,024.42						
Museum Collections .....	1,610,051.26						
Library and Reference Books .....	8,857,451.67						
Livestock .....	322,901.05						
<b>Total .....</b>	<b>\$156,740,619.86</b>						

BALANCE SHEET—LIABILITIES AND FUNDS

June 30, 1959

Schedule A

	Total	General University Fund	Federal Appro- priations	Special State Appro- priations	Univer- sity Services	Trust Funds	
						Endowed	Gifts
<b>VB. Plant Funds—Invested in Plant</b>							
Net Plant Investments .....	\$156,740,619.86						
Total .....	\$156,740,619.86						

FINANCIAL REPORT

SUMMARY STATEMENT OF CURRENT FUNDS

July 1, 1958 to June 30, 1959

Schedule B

	Total	General University Fund	Federal Appropriations	Special State Appropriations	University Services	Trust Funds	
						Endowed	Gifts
Balance at Beginning of year							
Reserved for Open Requisitions .....	\$ 2,650,300.11	\$ 1,193,097.29	\$ 51,455.71	\$ 303,408.36	\$ 280,538.20	\$ 24,699.87	\$ 797,100.68
Reserved for Authorizations in Process .....	2,054,883.03	1,317,429.78	1,307.00	223,393.24	467,518.46	24,469.35	20,765.20
Unobligated Allotments .....	5,973,205.10	66,268.36	19,350.15	60,832.51	1,575,636.76	1,103,941.72	3,147,175.60
Unallotted Funds .....	278,374.90			43,555.88	219,494.09	15,324.93	
Reserve for Repairs to Compressors —Rosemount .....	4,145.68				4,145.68		
Reserve for Reclassifications and Range Changes .....	4,537.50	4,537.50					
Reserve for O.A.S.I. and S.E.R.A. Payments .....	373,772.29	373,772.29					
Deferred Income Reserve .....	16,909.27	16,909.27					
Balance .....	\$11,356,127.88	\$ 2,972,014.49	\$ 72,112.86	\$ 631,189.99	\$ 2,547,333.19	\$1,168,435.87	\$ 3,965,041.48
Add Income							
General, Educational, and Research per Schedule B-1, Section 1 .....	\$58,958,181.53	\$33,481,496.85	\$2,327,647.70	\$ 9,481,928.47	\$ 1,205,359.98	\$ 922,333.60	\$11,539,414.93
University Services per Schedule B-1, Section 2 .....	13,737,315.67				13,737,315.67		
Other Non-Educational Purposes per Schedule B-1, Section 3 .....	4,608,884.66					356,617.84	4,252,266.82
Total .....	\$77,304,381.86	\$33,481,496.85	\$2,327,647.70	\$ 9,481,928.47	\$14,942,675.65	\$1,278,951.44	\$15,791,681.75
Balance .....	\$88,660,509.74	\$36,453,511.34	\$2,399,760.56	\$10,113,118.46	\$17,490,008.84	\$2,447,387.31	\$19,756,723.23
Deduct Expenditures							
General, Educational, and Research per Schedule B-2, Section 1 .....	\$57,475,668.22	\$33,085,477.74	\$2,349,387.32	\$9,621,729.34	\$ 1,189,200.71	\$ 842,339.69	\$10,387,533.42
University Services per Schedule B-2, Section 2 .....	12,194,110.21				12,194,110.21		
Other Non-Educational Purposes per Schedule B-2, Section 3 .....	3,814,289.15					291,557.48	3,522,731.67
Total .....	\$73,484,067.58	\$33,085,477.74	\$2,349,387.32	\$9,621,729.34	\$13,383,310.92	\$1,133,897.17	\$13,910,265.09
Balance .....	\$15,176,442.16	\$ 3,368,033.60	\$ 50,373.24	\$ 491,389.12	\$ 4,106,697.92	\$1,313,490.14	\$ 5,846,458.14
Transfers							
Within Current Funds		1,189.55		21,726.00	9,186.34	17,549.07	28,899.18
To Plant Funds .....	1,475,926.46	355,115.78		7,100.00	921,926.16	16,457.03	175,327.49
To Endowment Funds .....	67,731.21					67,701.21	30.00
To Loan Funds .....	15,739.76					15,739.76	
To Fee Refund Reserve .....	7,965.90	7,965.90					
Total .....	\$ 1,567,363.33	\$ 364,271.23		\$ 14,626.00	\$ 931,112.50	\$ 82,348.93	\$ 204,256.67
Balance .....	\$13,609,078.83	\$ 3,003,762.37	\$ 50,373.24	\$ 506,015.12	\$ 3,175,585.42	\$1,231,141.21	\$ 5,642,201.47
Detail of Balance at End of Year							
Reserved for Open Requisitions .....	\$ 3,615,307.15	\$ 1,218,872.24	\$ 43,726.30	\$ 343,784.17	\$ 332,303.67	\$ 26,292.64	\$ 1,650,328.13
Reserved for Authorizations in Process .....	2,268,896.52	1,740,253.60	110.20	150,478.28	339,953.03	6,745.01	31,356.40
Unobligated Allotments .....	7,409,651.54	40,378.60	6,536.74	11,752.67	2,209,930.04	1,180,536.55	3,960,516.94
Unallotted Funds .....	79,630.19	4,257.93			57,805.25	17,567.01	
Reserve for Repairs to Compressors —Rosemount .....	5,593.43				5,593.43		
Reserve for Food Stores .....	230,000.00				230,000.00		
Balance .....	\$13,609,078.83	\$ 3,003,762.37	\$ 50,373.24	\$ 506,015.12	\$ 3,175,585.42	\$1,231,141.21	\$ 5,642,201.47



## SUMMARY STATEMENT OF CURRENT INCOME

July 1, 1958 to June 30, 1959

Schedule B-1

	Total	General University Fund	Federal Appro- priations	Special State Appro- priations	Univer- sity Services	Trust Funds	
						Endowed	Gifts
<b>I. For General, Educational, and Research Purposes</b>							
Student Fees—Tuition .....	\$ 6,327,733.60	\$ 6,327,733.60					
Student Course Fees .....	21,850.90	21,850.90					
Public Appropriations and Tax Levies							
Federal							
Smith-Lever Fund Amended .....	1,384,829.46		\$1,384,829.46				
Consolidated Hatch Act .....	586,625.00		586,625.00				
Bankhead-Jones-Instruction .....	49,750.80		49,750.80				
Morrill-Nelson Act .....	50,000.00		50,000.00				
Bankhead-Jones, Section 9(b)3 Act .....	151,175.00		151,175.00				
Research and Marketing Act-Ex- tension .....	14,572.07		14,572.07				
Smith-Hughes Act .....	17,712.00		17,712.00				
George-Barden Act .....	72,983.37		72,983.37				
State							
Maintenance and Equipment .....	23,084,021.00	23,084,021.00					
Agricultural Extension .....	600,000.00			\$ 600,000.00			
Beneficiation of Manganiferous Ores .....	100,000.00			100,000.00			
General Agricultural Research.....	425,000.00			425,000.00			
Medical Research .....	75,000.00			75,000.00			
Live Stock Sanitary Board .....	65,000.00			65,000.00			
Institute of Child Development and Welfare .....	35,000.00			35,000.00			
Psychopathic Hospital Mainte- nance .....	533,181.00			533,181.00			
General Research .....	100,000.00			100,000.00			
Child Psychiatry .....	207,236.00			207,236.00			
Minnesota Institute of Research ..	32,500.00			32,500.00			
University of Minnesota Hospitals							
State Reimbursements .....	1,460,191.14			1,460,191.14			
County Reimbursements .....	1,465,582.96			1,465,582.96			
Agricultural Research—Rosemount..	100,000.00			100,000.00			
Hybrid Corn Maturity Tests .....	12,500.00			12,500.00			
School of Agriculture—Student Aid							
Fund .....	59,962.50			59,962.50			
Business and Economic Research....	25,000.00			25,000.00			
Hospital Rehabilitation Center .....	322,644.00			322,644.00			
Multiple Sclerosis Clinic .....	27,580.00			27,580.00			
Delinquency Control .....	9,000.00			9,000.00			
Hardwood Timber Species Research	6,000.00			6,000.00			
Psychiatric Research .....	37,500.00			37,500.00			
Training of Laboratory Aides .....	10,000.00			10,000.00			
Planning Study for a Southwest Ag- ricultural Experiment Station .....	6,557.81			6,557.81			
Legume Seed Research .....	30,000.00			30,000.00			
Endowments							
Earnings and Miscellaneous Income	411,900.96					\$ 411,900.96	
Gifts and Grants from Private Sources	12,049,847.57					510,432.64	\$11,539,414.93
Sales and Services .....	7,797,500.03	4,047,891.35		3,749,608.68			
Intercollegiate Athletics .....	1,143,900.78				\$ 1,143,900.78		
Athletics—Duluth .....	61,459.20				61,459.20		
<b>Total (to Schedule B) .....</b>	<b>\$58,958,181.53</b>	<b>\$33,481,496.85</b>	<b>\$2,327,647.70</b>	<b>\$ 9,481,928.47</b>	<b>\$ 1,205,359.98</b>	<b>\$ 922,333.60</b>	<b>\$11,539,414.93</b>

FINANCIAL REPORT

SUMMARY STATEMENT OF CURRENT INCOME

July 1, 1958 to June 30, 1959

Schedule B-1

	Total	General University Fund	Federal Appropriations	Special State Appropriations	University Services	Trust Funds	
						Endowed	Gifts
<b>2. For University Services and Revolving Funds</b>							
University Services—Dormitories and Dining Halls .....	\$ 3,876,642.17				\$3,876,642.17		
University Services—Student .....	3,791,626.55				3,791,626.55		
University Services—General .....	3,434,134.48				3,434,134.48		
Revolving Funds .....	2,634,912.47				2,634,912.47		
Total (to Schedule B) .....	\$13,737,315.67				\$13,737,315.67		
<b>3. For Other Purposes</b>							
Non-Educational Purposes .....	\$ 3,716,184.55					175,826.36	3,540,358.19
Student Aid .....	880,521.39					168,612.76	711,908.63
Subject to Annuity .....	12,178.72					12,178.72	
Total (to Schedule B) .....	\$ 4,608,884.66					\$ 356,617.84	\$ 4,252,266.82
Total Current Income .....	\$77,304,381.86	\$33,481,496.85	\$2,327,647.70	\$ 9,481,928.47	\$14,942,675.65	\$1,278,951.44	\$15,791,681.75

SUMMARY OF INCOME

<b>Current Funds</b>							
For General, Educational, and Research Purposes .....	\$58,958,181.53	\$33,481,496.85	\$2,327,647.70	\$ 9,481,928.47	\$ 1,205,359.98	\$ 922,333.60	\$11,539,414.93
For University Services and Revolving Funds .....	13,737,315.67				13,737,315.67		
For Other Purposes .....	4,608,884.66					356,617.84	4,252,266.82
Total Current Funds .....	\$77,304,381.86	\$33,481,496.85	\$2,327,647.70	\$ 9,481,928.47	\$14,942,675.65	\$1,278,951.44	\$15,791,681.75
Plant Funds .....	\$11,220,389.82	\$ 148,717.59		\$ 9,632,661.33	\$ 203,720.22	\$ 85,741.86	\$ 1,149,548.82
Grand Total .....	\$88,524,771.68	\$33,630,214.44	\$2,327,647.70	\$19,114,589.80	\$15,146,395.87	\$1,364,693.30	\$16,941,230.57

**STATEMENT OF CURRENT INCOME  
FROM STUDENT FEES**

July 1, 1958 to June 30, 1959

Schedule B-1a

	Regular Session, 1958-59	Summer Session, 1958
<b>Collegiate—Minneapolis and St. Paul Campuses</b>		
Science, Literature, and the Arts .....	\$1,178,532.55	\$179,130.98
Institute of Technology .....	588,271.50	60,834.94
Agriculture, Forestry, and Home Economics .....	306,595.41	32,109.45
Veterinary Medicine .....	69,171.91	223.00
Medicine .....	178,641.08	25,944.36
Nursing .....	66,755.38	16,449.62
Medical Technology .....	11,373.03	974.68
Dentistry .....	148,707.90	4,816.31
Dental Hygiene .....	16,151.54	434.75
Law .....	59,094.31	11,593.23
Pharmacy .....	22,722.97	505.76
Education .....	438,238.01	135,015.39
Graduate .....	601,625.63	172,845.81
Business Administration .....	125,489.54	26,279.54
Music .....	29,389.00	5,023.50
University College .....	10,055.19	2,049.76
General College .....	346,286.07	18,769.10
Physical Therapy .....	6,443.80	
Public Health and Public Health Nursing .....	65,246.63	14,747.67
Occupational Therapy .....	9,421.55	2,420.16
Miscellaneous Fees .....	36,398.91	5,995.75
<b>Collegiate—Duluth Campus</b>		
Tuition .....	370,750.95	95,071.61
Music .....	6,973.00	210.00
<b>Noncollegiate</b>		
Schools of Agriculture .....	5,989.30	197.34
Music—School of Agriculture .....	381.40	
University High School .....	68,237.11	2,570.00
Elementary Schools .....	23,527.50	
	<hr/>	
	\$4,790,471.17	\$814,212.71
<b>Extension Division</b>		
Evening Classes .....	547,377.08	
Short Courses .....	30,190.75	
Correspondence Study .....	99,745.76	
Mortuary Science .....	30,359.53	
Nurses Training .....	15,376.60	
	<hr/>	
	\$ 723,049.72	
<b>Summary</b>		
Regular Season Fees .....	\$4,790,471.17	
Summer Session Fees, 1958 .....	814,212.71	
Extension Division Fees .....	723,049.72	
	<hr/>	
Total (to Schedule B-1) .....	\$6,327,733.60	

FINANCIAL REPORT

STATEMENT OF STUDENT ENROLLMENT

July 1, 1958 to June 30, 1959

Schedule B-1a-1

<b>Collegiate</b>		
General College .....	2,817	
University College .....	75	
Science, Literature, and the Arts .....	8,554	
Institute of Technology .....	3,929	
Agriculture, Forestry, and Home Economics .....	2,078	
Veterinary Medicine .....	178	
Law .....	284	
Medicine .....	505	
Medical Technology .....	76	
Public Health .....	248	
Physical and Occupational Therapy .....	67	
Nursing .....	448	
Dentistry .....	372	
Dental Hygiene .....	79	
Pharmacy .....	132	
Education .....	3,544	
Business Administration .....	981	
Graduate (includes Mayos 575) .....	5,173	
Duluth .....	2,664	
Summer Session .....	12,085	
Total collegiate .....	44,289	
Less duplicates .....	7,918	
Net total collegiate .....		36,371
Center for Continuation Study .....		9,777
<b>Subcollegiate</b>		
School of Agriculture .....	192	
Northwest School of Agriculture (Crookston) .....	390	
West Central School of Agriculture (Morris) .....	306	
North Central School of Agriculture (Grand Rapids) .....	69	
Southern School of Agriculture (Waseca) .....	215	
University High School .....	467	
Nursery School, Kindergarten, and Elementary Grade .....	248	
Laboratory School (Duluth) .....	221	
Total subcollegiate .....		2,108
<b>Short Courses</b>		
Crookston .....	629	
Morris .....	1,782	
Grand Rapids .....	399	
St. Paul .....	12,684	
Total short courses .....		15,494
Total subcollegiate and short courses .....		17,602
<b>Extension Division</b>		
Extension Classes .....	14,333	
Correspondence Study Instruction .....	8,042	
Short Courses .....	1,743	
Total Extension Division .....	24,118	
Less duplicates .....	623	
Net total, Extension Division .....		23,495
Total subcollegiate, short courses, and Extension Division .....		41,097
Grand total .....		87,245
Less duplicates .....		3,025
Net grand total .....		84,220

**STATEMENT OF CURRENT INCOME**  
**GENERAL UNIVERSITY FUND**  
**FROM SALES AND SERVICES**  
**July 1, 1958 to June 30, 1959**

Schedule B-1b

**General University**

Dean of Students—Student Counseling Bureau .....	\$ 33,394.78	
Dean of Students—Speech and Hearing Clinic .....	5,444.00	
Office of Admissions and Records .....	13,581.65	
Department of University Relations .....	522.87	
Inter-Campus Bus .....	21,427.32	
Library Fines and Miscellaneous .....	18,084.58	
Glassblowing Shop .....	26,706.26	
Scientific Apparatus Repair Shop .....	30,211.58	
Truck Service .....	24,623.71	
Museum of Natural History .....	398.50	
Convocations .....	200.00	
Committee on Institutional Relationships .....	2700.00	
Bureau of Institutional Research .....	57.48	
University Address Book .....	229.50	
Post Office and Campus Mail—Minneapolis .....	999.96	
Department of Protection and Safety .....	307.12	
Department of Insurance and Retirement .....	12,245.21	
Discounts on Purchases—Stores .....	19,984.50	
Overhead—Non-Contract Research .....	501,397.15	
Overhead on Authorizations and Job Orders .....	171,566.91	
Income—Temporary Investments .....	165,310.17	
Overhead—Other .....	47,658.30	
Overhead—Contract Research .....	587,137.13	
Miscellaneous .....	16,986.81	
	\$1,701,175.49	

**Science, Literature, and the Arts**

Botany .....	\$ 27.23	
English .....	5,531.53	
Art .....	1,863.73	
Geography .....	252.28	
Geology and Mineralogy .....	135.00	
Geological Survey .....	1,250.06	
School of Journalism .....	31.05	
School of Social Work .....	4.00	
Music .....	5,911.10	
Interdisciplinary Studies in General Education .....	103.52	
Philosophy .....	57.37	
Political Science .....	244.30	
Library School .....	31.60	
	\$ 15,442.77	

**Institute of Technology**

Administration .....	\$ 2.30	
Aeronautical Engineering .....	119.34	
Civil Engineering and Hydraulics .....	124,833.23	
Electrical Engineering .....	472.94	
Mechanical Engineering .....	5,882.89	
School of Chemistry—Chemistry .....	1,733.90	
School of Chemistry—Metallurgy .....	157.50	
School of Mines and Metallurgy .....	70.25	
School of Mines and Metallurgy—Mines Experiment Station .....	1,427.49	
	\$ 134,699.84	

FINANCIAL REPORT

STATEMENT OF CURRENT INCOME  
GENERAL UNIVERSITY FUND  
FROM SALES AND SERVICES

July 1, 1958 to June 30, 1959

Schedule B-1b

**Agriculture, Forestry, and Home Economics**

Administration .....	\$ 2,667.33	
Library .....	2,649.93	
Miscellaneous—Farm Sales .....	405.50	
Agricultural Economics .....	264.75	
Agricultural Engineering .....	72.00	
Agronomy and Plant Genetics .....	130.54	
Dairy Husbandry .....	2,418.67	
Entomology and Economic Zoology .....	893.40	
Home Economics .....	221.66	
Plant Pathology and Botany .....	773.00	
School of Agriculture—St. Paul Campus .....	675.00	
Agricultural Extension .....	1,792.00	
		\$ 12,963.78

**Agricultural Schools and Experiment Stations**

Northwest School and Experiment Station—Crookston .....	\$116,828.18	
West Central School and Experiment Station—Morris .....	129,190.07	
North Central School and Experiment Station—Grand Rapids .....	62,455.37	
Southern School of Agriculture—Waseca .....	11,651.48	
Experiment Station .....	140.80	
Northeast Experiment Station—Duluth .....	47,520.86	
Southern Experiment Station—Waseca .....	58,054.04	
Fruit Breeding Farm—Excelsior .....	14,822.05	
Agricultural Research Center—Rosemount .....	301,350.88	
Lake Itasca Forestry and Biological Station .....	7,390.47	
Cloquet Forest Research Center .....	10,829.74	
Southwestern Experiment Station—Lamberton .....	500.00	
		\$ 760,733.94

**Medical School**

Anatomy .....	\$ 219.89	
Bacteriology .....	7,571.05	
Medicine .....	39.10	
Pharmacology .....	312.54	
Physiology .....	7,330.25	
School of Public Health .....	8,599.75	
Surgery .....	25.50	
Nursing .....	450.00	
		\$ 24,548.08

**University of Minnesota Hospitals**

Out-Patient Department .....		\$ 276,818.40
------------------------------	--	---------------

College of Veterinary Medicine .....		120,574.91
Dental Clinic .....		230,568.91
Law School .....		377.91
College of Pharmacy .....		1,872.57

**College of Education**

General Education .....	\$ 92.98	
Psycho-Educational Clinic .....	10,564.11	
University High School .....	59.20	
Institute of Child Development and Welfare .....	24,531.44	
		\$ 35,247.73

Summer Session .....		\$ 2,400.00
School of Business Administration .....		200.00
General College .....		2,923.32

## STATEMENT OF CURRENT INCOME

## GENERAL UNIVERSITY FUND

## FROM SALES AND SERVICES

July 1, 1958 to June 30, 1959

Schedule B-1b

## University of Minnesota—Duluth

Administration .....	\$ 10,392.66	
Library .....	505.54	
Office of Student Personnel Services .....	2,838.13	
Division of Education and Psychology .....	4,788.14	
News Service .....	91.75	
Physical Plant .....	980.19	
		\$ 19,596.41

## Extension Division

Extension Classes .....	\$ 6,150.29	
Correspondence Study Instruction .....	1,161.95	
Radio Broadcasting .....	11,592.28	
Center for Continuation Study .....	190,460.51	
Audio-Visual Extension Service .....	136,924.69	
Stage Organization Service .....	38,511.90	
Continuation Medical Education—Support .....	14,225.19	
X-Ray Technician Instruction—Extension .....	8,527.50	
		\$ 407,554.31

## Physical Plant

Telephones and Telegraph .....	\$ 3,093.32	
Rents .....	27,754.57	
St. Paul Campus—Service .....	23,030.54	
Rosemount Research Center		
Administration .....	133,084.57	
Maintenance and Operations .....	12,218.79	
Land and Housing .....	45,251.63	
Land Reclamation .....	4,328.10	
Unabrogated Land and Buildings .....	8,785.28	
Flight Activities .....	41,171.74	
Miscellaneous Physical Plant .....	1,474.44	
		\$ 300,192.98
Total (To Schedule B-1) .....		\$4,047,891.35

FINANCIAL REPORT

SUMMARY STATEMENT OF CURRENT EXPENDITURES

July 1, 1958 to June 30, 1959

Schedule B-2

	Total	General University Fund	Federal Appropriations	Special State Appropriations	University Services	Trust Funds	
						Endowed	Gifts
<b>1. For General, Educational, and Research Purposes</b>							
Administration .....	\$ 2,042,809.23	\$ 2,042,809.23					
General University .....	3,577,426.33	3,487,298.24	\$ 5,504.54	\$ 78,552.50		\$ 6,071.05	
<b>Instruction and Departmental Research</b>							
College of Science, Literature and the Arts .....	3,753,920.60	3,707,099.33	15,166.19			31,655.08	
Institute of Technology .....	3,400,432.95	3,277,748.63	28,488.12	94,196.20			
Institute of Agriculture .....	7,876,701.75	4,477,616.30	2,209,533.10	1,189,552.35			
Medical School .....	2,243,647.76	2,170,912.28		63,470.83		9,264.65	
University of Minnesota Hospitals .....	8,360,189.43	526,354.88		7,833,834.55			
College of Veterinary Medicine .....	704,906.57	640,068.99		64,837.58			
School of Dentistry .....	647,491.07	647,491.07					
Law School .....	340,883.82	331,800.67		9,083.15			
College of Pharmacy .....	194,203.03	194,203.03					
College of Education .....	1,664,564.66	1,506,548.94	84,929.26	64,687.40		8,399.06	
Summer Session .....	773,833.23	773,833.23					
Graduate School .....	937,496.39	215,606.09		163,696.68		558,193.62	
School of Business Administration .....	684,624.22	658,191.43		26,432.79			
University College .....	2,963.02	2,963.02					
General College .....	444,940.24	444,940.24					
University of Minnesota—Duluth .....	1,993,408.90	1,913,976.75	5,766.11		\$ 73,666.04		
Military and Naval Departments .....	18,953.00	18,953.00					
Physical Education .....	866,212.55	33,748.62			832,463.93		
Extension Instruction (does not include Agricultural Extension) .....	1,489,009.90	1,489,009.90					
University Services and Trusts .....	192,706.63	160,896.32		31,810.31			
<b>Research</b>							
College of Science, Literature and the Arts .....	476,832.93					1,040.73	\$ 475,792.20
Institute of Technology .....	3,857,779.67					2,566.72	3,855,212.95
Institute of Agriculture .....	855,287.52					6,771.17	848,516.35
Medical School .....	4,448,821.15					205,251.75	4,243,569.40
School of Dentistry .....	62,487.06						62,487.06
College of Pharmacy .....	4,844.96					1,519.02	3,325.94
Education .....	126,295.23						126,295.23
School of Business Administration .....	132,026.84						132,026.84
Graduate School .....	488,205.03					11,606.84	476,598.19
Unassigned .....	163,709.26						163,709.26
<b>Physical Plant Maintenance and Operation</b>							
Minneapolis Campus .....	3,358,779.48	3,074,133.74		1,575.00	283,070.74		
St. Paul Campus .....	844,465.53	844,465.53					
University Flight Activities .....	58,291.70	58,291.70					
Rosemount Research Center .....	386,516.58	386,516.58					
<b>Total</b> .....	<b>\$57,475,668.22</b>	<b>\$33,085,477.74</b>	<b>\$2,349,387.32</b>	<b>\$ 9,621,729.34</b>	<b>\$ 1,189,200.71</b>	<b>\$ 842,339.69</b>	<b>\$10,387,533.42</b>
<b>2. For University Services and Revolving Funds</b>							
University Services—Dormitories and Dining Halls .....	3,675,305.50				3,675,305.50		
University Services—Student .....	3,463,392.81				3,463,392.81		
University Services—General .....	2,984,446.26				2,984,446.26		
Revolving Funds .....	2,070,965.64				2,070,965.64		
<b>Total</b> .....	<b>\$12,194,110.21</b>				<b>\$12,194,110.21</b>		



## SUMMARY STATEMENT OF CURRENT EXPENDITURES

July 1, 1958 to June 30, 1959

Schedule B-2

	Total	General University Fund	Federal Appro- priations	Special State Appro- priations	Univer- sity Services	Trust Funds	
						Endowed	Gifts
<b>3. For Non-Educational Purposes</b>							
Non-Educational .....	\$ 2,926,678.85					\$ 117,003.39	\$ 2,809,675.46
Student Aid .....	874,665.62					161,609.41	713,056.21
Subject to Annuity .....	12,944.68					12,944.68	
Total .....	\$ 3,814,289.15					\$ 291,557.48	\$ 3,522,731.67
Total Current Expenditures.....	\$73,484,067.58	\$33,085,477.74	\$2,349,387.32	\$ 9,621,729.34	\$13,383,310.92	\$ 1,133,897.17	\$13,910,265.09

## SUMMARY OF EXPENDITURES

July 1, 1958 to June 30, 1959

Schedule B-4

	Total	General University Fund	Federal Appro- priations	Special State Appro- priations	Univer- sity Services	Trust Funds	
						Endowed	Gifts
<b>Current Funds</b>							
Salaries and Wages .....	\$45,516,313.49	\$24,583,474.38	\$1,967,556.66	\$ 6,247,329.35	\$ 4,704,106.59	\$ 739,927.48	\$ 7,273,919.03
Supplies and Expense .....	24,978,792.79	7,053,628.35	322,580.44	3,111,326.13	8,373,965.30	356,421.40	5,760,871.17
Equipment .....	2,583,127.48	1,196,596.33	59,250.22	259,509.93	190,410.05	37,548.29	839,812.66
Buildings .....	214,896.61	146,876.37		3,563.93	30,893.08		33,563.23
Land .....	908.05	908.05					
Improvements .....	190,029.16	103,994.26			83,935.90		2,099.00
Total Current Funds .....	\$73,484,067.58	\$33,085,477.74	\$2,349,387.32	\$ 9,621,729.34	\$13,383,310.92	\$1,133,897.17	\$13,910,265.09
<b>Plant Funds (Schedule E-1)</b>							
Salaries and Wages .....	\$ 7,944.70	\$ 7,432.20		\$ 512.50			
Supplies and Expense .....	855,741.21	6,489.89		647,677.16	\$ 55,042.72	\$ 875.55	\$ 145,655.89
Equipment .....	875,322.55	3,848.85		137,052.57	544,068.73	4,108.17	186,244.23
Buildings .....	13,507,052.67	217,530.03		7,287,927.82	4,298,888.74	178,385.51	1,524,320.57
Improvements .....	586,552.31	25,548.35		182,273.20	328,109.28	331.91	50,953.39
Lands .....	1,672,946.82	87,977.11		1,518,234.20	59,836.96	6,898.55	
Total Plant Funds .....	\$17,505,560.26	\$ 348,826.43		\$ 9,773,677.45	\$ 5,285,946.43	\$ 189,935.87	\$ 1,907,174.08
Grand Total .....	\$90,989,627.84	\$33,434,304.17	\$2,349,387.32	\$19,395,408.79	\$18,669,257.35	\$1,323,833.04	\$15,817,439.17

FINANCIAL REPORT

SUMMARY STATEMENT OF CURRENT EXPENDITURES  
BY DEPARTMENTS

July 1, 1958 to June 30, 1959

Schedule B-2a

Department	Total	Salaries and Wages	Supplies and Expense	Equipment	Buildings and Improve- ments
<b>Administration</b> .....	\$ 2,042,809.23	\$ 1,805,895.49	\$ 217,926.06	\$ 18,987.68	
<b>General University</b> .....	3,577,426.33	1,344,353.40	1,898,186.78	333,978.10	\$ 908.05
<b>Resident Instruction</b>					
Science, Literature, and the Arts .....	3,753,920.60	3,572,495.17	160,614.91	20,810.52	
Institute of Technology .....	3,400,432.95	3,032,548.34	226,542.05	140,653.80	688.76
Institute of Agriculture .....	7,876,701.75	6,335,376.59	1,243,058.09	285,073.35	13,193.72
College of Medical Sciences .....	2,243,647.76	2,090,284.67	127,200.21	26,162.88	
University of Minnesota Hospitals .....	8,360,189.43	5,230,487.23	2,946,991.17	179,147.10	3,563.93
College of Veterinary Medicine .....	704,906.57	587,059.95	100,223.24	17,493.40	129.98
School of Dentistry .....	647,491.07	477,685.55	116,621.80	53,183.72	
Law School .....	340,883.82	286,376.79	12,061.77	42,445.26	
College of Pharmacy .....	194,203.03	174,636.87	11,274.50	8,291.66	
College of Education .....	1,664,564.66	1,515,424.48	131,407.44	15,747.04	1,985.70
Summer Session .....	773,833.23	729,193.07	42,561.21	2,078.95	
Graduate School .....	379,302.77	232,969.96	79,508.68	66,824.13	
Mayo Foundation .....	558,193.62	558,193.62			
School of Business Administration .....	684,624.22	641,712.36	33,867.94	9,043.92	
University College .....	2,963.02	2,919.96	43.06		
General College of the University .....	444,940.24	419,700.26	19,573.27	5,666.71	
Duluth .....	1,993,408.90	1,524,541.78	390,977.88	59,095.10	18,794.14
Military and Naval Departments .....	18,953.00	15,512.77	2,986.28	453.95	
Physical Education .....	866,212.55	400,469.64	461,835.61	3,907.30	
<b>Extension Instruction</b> .....	1,489,009.90	1,025,349.17	371,431.88	92,563.49	334.64
<b>For Other Purposes</b>					
University Services .....	152,205.63	120,952.46	13,920.39	17,332.78	
Trust Funds .....	40,501.00	25,892.45	9,550.06	5,058.49	
<b>Physical Plant—Operation and Maintenance</b>					
Minneapolis Campus .....	3,358,779.48	1,041,529.42	1,996,927.94	79,064.27	241,257.85
St. Paul Campus .....	844,465.53	331,895.45	435,059.25	15,996.67	61,514.16
Other .....	444,808.28	274,974.80	145,661.36	24,090.46	81.66
<b>Research—Endowed</b>					
Science, Literature, and the Arts .....	1,040.73	495.51	445.22	100.00	
Institute of Technology .....	2,566.72		1,686.72	880.00	
Institute of Agriculture .....	6,771.17	2,035.10	2,140.63	2,595.44	
College of Medical Sciences .....	205,251.75	110,017.37	66,122.83	29,111.55	
College of Pharmacy .....	1,519.02		1,519.02		
Graduate School .....	11,606.84	7,141.21	4,339.08	126.55	
<b>Research—Gifts</b>					
Science, Literature, and the Arts .....	475,792.20	308,081.61	136,611.80	31,098.79	
Institute of Technology .....	3,855,212.95	2,120,296.12	1,550,665.67	184,251.16	
Institute of Agriculture .....	848,516.35	582,504.39	196,262.45	67,650.51	2,099.00
College of Medical Sciences .....	4,243,569.40	2,319,414.47	1,540,825.91	383,329.02	
School of Dentistry .....	62,487.06	42,916.17	14,360.58	5,210.31	
College of Pharmacy .....	3,325.94		2,735.31	590.63	
College of Education .....	126,295.23	98,117.07	27,511.12	667.04	
School of Business Administration .....	132,026.84	116,042.84	15,606.56	377.44	
Graduate School .....	476,598.19	278,358.27	154,109.68	44,130.24	
Research—Unassigned .....	163,709.26	81,452.50	49,120.85	33,135.91	
<b>Total General, Educational, and Research</b>	<b>\$57,475,668.22</b>	<b>\$39,865,304.33</b>	<b>\$14,960,076.26</b>	<b>\$2,306,405.32</b>	<b>\$343,882.31</b>

**SUMMARY STATEMENT OF CURRENT EXPENDITURES  
BY DEPARTMENTS**

**July 1, 1958 to June 30, 1959**

Schedule B-2a

Department	Total	Salaries and Wages	Supplies and Expense	Equipment	Buildings and Improve- ments
<b>Student Aid—Endowed</b>					
Fellowships, Scholarships, and Prizes .....	161,609.41	13,925.88	147,487.41*	196.12	
<b>Student Aid—Gifts and Grants</b>					
Fellowships, Scholarships, and Prizes .....	713,056.21	314,293.66	388,778.50	9,984.05	
<b>Other Trust Funds</b>					
Non-Educational—Endowed .....	129,948.07		126,652.21	3,295.86	
Non-Educational—Gifts .....	2,809,675.46	1,012,441.93	1,684,282.74	79,387.56	33,563.23
Total Student Aid and Non-Educational.....	\$ 3,814,289.15	\$ 1,340,661.47	\$ 2,347,200.86	\$ 92,863.59	\$ 33,563.23
University Services and Revolving Funds (See Sched. B-2b) .....	12,194,110.21	4,310,347.69	7,671,515.67	183,858.57	28,388.28
Total Current Expenditures .....	\$73,484,067.58	\$45,516,313.49	\$24,978,792.79	\$2,583,127.48	\$405,833.82

**STATEMENT OF CURRENT EXPENDITURES  
BY DEPARTMENTS**

July 1, 1958 to June 30, 1959

Schedule B-2a

Dept. No.	Office Department Purpose	Total	Salaries and Wages	Supplies and Expense	Equipment	Buildings and Improvements
<b>Administration</b>						
1001	Office of the President .....	\$ 84,486.05	\$ 78,166.56	\$ 5,817.31	\$ 502.18	
	Office of the Vice President .....					
1002	Academic Administration .....	30,298.82	29,661.58	511.61	125.63	
1003	Business Administration .....	36,584.06	35,915.46	308.89	359.71	
1004	Office of the Comptroller .....	521,940.78	438,310.28	77,538.49	6,092.01	
1005	Office of the Dean of Students .....	678,716.24	619,592.81	55,095.96	4,027.47	
1006	Office of Admissions and Records .....	464,328.16	412,811.38	46,920.82	4,595.96	
1007	Board of Regents .....	13,565.44	680.40	12,885.04		
1009	Office of Civil Service Personnel .....	172,119.00	150,887.89	18,380.74	2,850.37	
1010	Office of the Treasurer .....	10,236.03	9,348.00	464.93	423.10	
1011	Office of the Field Auditor .....	18,663.01	18,925.18	273.42	11.25	
1012	Office of the Attorney and Real Estate Manager .....	11,871.64	11,595.95	275.69		
	<b>Total</b> .....	<b>\$ 2,042,809.23</b>	<b>\$ 1,805,895.49</b>	<b>\$ 217,926.06</b>	<b>\$ 18,987.68</b>	
<b>General University</b>						
1100	Department of Alumni Relations .....	88,959.46	43,290.05	45,464.41	205.00	
1102	General Storehouse .....	83,029.98	81,755.91	491.11	782.96	
1103	Chemical Storehouse .....	45,602.65	39,507.06	5,468.80	626.79	
1104	Department of University Relations .....	119,619.30	74,585.38	43,651.13	1,382.79	
1105	Inter-Campus Bus .....	95,133.27		95,133.27		
1106	University Services .....	16,860.59	15,792.00	981.33	87.26	
1107	Library .....	962,933.59	626,627.65	73,060.32	263,245.62	
1111	Glassblowing Shop .....	42,399.67	21,338.04	21,061.63		
1112	Scientific Apparatus Repair Shop .....	49,192.51	39,625.38	8,262.83	1,304.30	
1113	Truck Service .....	102,655.69	38,186.19	24,622.24	39,847.26	
1114	Museum of Natural History .....	66,273.23	61,307.59	1,874.05	3,091.59	
1115	Convocations .....	18,780.85	5,903.00	12,500.51	377.34	
1116	Placement Inquiries Clearance Office.....	3,965.82	3,501.47	459.35	5.00	
1117	Staff Insurance and Retirement .....	1,189,365.38		1,189,365.38		
	Consolidated Hatch Fund .....	1,533.18		1,533.18		
	Morrill-Nelson Fund .....	2,045.80		2,045.80		
	Bankhead-Jones Instruction Fund .....	1,925.56		1,925.56		
1118	Bulletins and Annual Reports .....	113,010.16		113,010.16		
1119	Army and Navy Storeroom .....	11,681.30	11,376.37	304.93		
1120	Committee on Institutional Relations ships .....	11,337.72	9,431.05	1,906.67		
1121	Bureau of Institutional Research .....	69,912.69	65,240.71	3,464.12	1,207.86	
1128	University Address Book .....	15,512.05		15,512.05		
1129	Post Office and Campus Mail—Minne- apolis .....	24,126.88	22,931.53	1,195.35		
1130	Workmen's Compensation Claims .....	9,331.86		9,331.86		
1131	Special Education Training and Re- search—Scholarships, Special Educa- tion Training and Research Fund .....	22,315.00		22,315.00		
1134	Unemployment Compensation Claims .....	17,917.00		17,917.00		
1135	Motor Vehicle Insurance .....	2,364.42		2,364.42		
1145	University Publications .....	47,002.73		47,002.73		

**STATEMENT OF CURRENT EXPENDITURES  
BY DEPARTMENTS**

July 1, 1958 to June 30, 1959

Schedule B-2a

Dept. No.	Office Department Purpose	Total	Salaries and Wages	Supplies and Expense	Equipment	Buildings and Improvements
<b>General University—Continued</b>						
1149	Friends of the University of Minnesota Library Fund .....	1,317.77		75.00	1,242.77	
1154	Department of Protection and Safety.....	138,729.37	127,759.99	8,926.97	2,042.41	
1155	Staff Housing Bureau .....	4,067.00	3,504.00	563.00		
1156	Department of Insurance and Retirement .....	33,502.53	31,896.96	994.23	611.34	
1157	Greater University Fund .....	31,320.00	20,793.07	10,222.43	304.50	
1160	State Aid—School of Agriculture Students .....	56,237.50		56,237.50		
1199	General Expense .....	72,710.54		54,189.18	17,613.31	908.05
	Minnesota Hospital and Home for Crippled Children Fund .....	4,753.28		4,753.28		
	Total .....	\$ 3,577,426.33	\$ 1,344,353.40	\$ 1,898,186.78	\$ 333,978.10	\$ 908.05
<b>Resident Instruction</b>						
<b>Science, Literature, and the Arts</b>						
2000	Administration .....	179,889.03	167,629.61	12,040.50	218.92	
2001	Anthropology .....	60,836.44	57,041.71	2,782.83	1,011.90	
2002	Astronomy .....	17,700.70	17,346.62	291.10	62.98	
2003	Botany .....	167,069.25	156,854.82	8,116.83	2,097.60	
2004	Classics .....	47,477.35	47,069.92	413.93	6.50	
2006	English .....	425,582.65	418,922.13	6,297.24	363.28	
	Morrill-Nelson Fund .....	3,298.72	3,298.72			
	Bankhead-Jones Instruction Fund .....	3,185.35	3,185.35			
2007	Art .....	215,768.74	189,731.03	21,719.33	4,318.38	
2008	Geography .....	72,942.94	70,356.00	2,234.09	352.85	
2009	Geology and Mineralogy .....	109,293.39	104,490.05	4,182.00	621.34	
2010	Geological Survey .....	18,128.61	13,202.21	4,502.18	424.22	
2011	German .....	82,701.61	81,581.71	1,108.95	10.95	
2013	History .....	218,738.80	214,975.03	2,653.72	1,110.05	
2014	School of Journalism .....	138,717.06	128,600.92	8,453.67	1,662.47	
	Wm. J. Murphy Endowment Fund .....	31,655.08	31,255.08	400.00		
2015	School of Social Work .....	121,522.22	119,259.37	2,136.08	126.77	
2016	Mathematics .....	204,426.48	201,787.84	2,257.54	381.10	
	Morrill-Nelson Fund .....	5,577.12	5,577.12			
	Bankhead-Jones Instruction Fund .....	3,105.00	3,105.00			
2017	Music .....	189,210.89	163,346.25	24,032.02	1,832.62	
2018	Interdisciplinary Studies in General Education .....	218,241.47	212,340.60	5,298.53	602.34	
2019	Philosophy .....	88,713.11	87,511.90	1,058.29	142.92	
2021	Political Science .....	173,981.38	169,529.84	3,884.91	566.63	
2023	Psychology .....	182,743.63	174,682.86	7,250.77	810.00	
2024	Romance Languages .....	147,040.44	145,812.13	1,228.31		
2025	Scandinavian Languages .....	19,860.52	19,735.94	124.58		
2026	Sociology .....	120,114.74	117,246.76	2,606.48	261.50	
2027	Speech .....	169,378.37	159,943.60	8,386.54	1,048.23	
2028	Zoology .....	178,904.77	156,748.08	20,366.01	1,790.68	
2029	Slavic and Oriental Languages .....	34,492.69	33,791.45	451.82	249.42	

**STATEMENT OF CURRENT EXPENDITURES  
BY DEPARTMENTS**

**July 1, 1958 to June 30, 1959**

Schedule B-2a

Dept. No.	Office Department Purpose	Total	Salaries and Wages	Supplies and Expense	Equipment	Buildings and Improvements
<b>Resident Instruction—Continued</b>						
<b>Science, Literature, and the Arts—Continued</b>						
2030	American Studies .....	4,374.85	3,372.00	798.90	203.95	
2031	International Relations and Area Studies .....	7,833.40	6,749.04	1,067.28	17.08	
2032	Laboratory for Research in Social Relations .....	31,104.08	29,571.60	1,532.48		
2033	Library School .....	56,509.04	54,966.60	1,013.60	528.84	
2034	Statistics .....	3,800.68	1,876.28	1,924.40		
	<b>Total .....</b>	<b>\$ 3,753,920.60</b>	<b>\$ 3,572,495.17</b>	<b>\$ 160,614.91</b>	<b>\$ 20,810.52</b>	
<b>Institute of Technology</b>						
2100	Administration .....	78,589.09	72,277.21	5,677.17	634.71	
2101	Aeronautical Engineering .....	217,158.95	201,373.81	13,401.64	2,383.50	
	Morrill-Nelson Fund .....	2,800.08	2,800.08			
2102	School of Architecture .....	129,348.49	121,092.14	7,224.46	1,031.89	
2103	Civil Engineering and Hydraulics .....	310,333.19	254,531.33	40,074.13	15,727.73	
2105	Electrical Engineering .....	298,058.44	265,020.42	17,166.98	15,871.04	
	Bankhead-Jones Instruction Fund .....	7,133.52	7,133.52			
2107	Mathematics .....	259,512.27	257,130.49	2,381.78		
	Morrill-Nelson Fund .....	3,654.30	3,654.30			
2108	Mechanical Engineering .....	487,532.91	459,605.14	19,662.36	8,265.41	
	Morrill-Nelson Fund .....	3,100.14	3,100.14			
	Bankhead-Jones Instruction Fund .....	11,800.08	11,800.08			
2109	Mechanics and Materials .....	1,352.25		153.62	1,198.63	
2120	School of Chemistry .....	674,054.57	578,383.25	59,393.35	36,277.97	
2121	School of Chemistry—Chemical Engineering .....	150,198.11	142,066.80	6,862.51	1,268.80	
2122	School of Chemistry—Metallurgy .....	65,153.02	46,789.77	1,658.65	16,704.60	
2130	School of Mines and Metallurgy .....	128,785.33	98,614.35	7,019.17	23,151.81	
2131	School of Mines and Metallurgy—Mines Experiment Station .....	83,864.90	80,057.50	3,101.85	705.55	
	Beneficiation of Manganiferous Ores Fund .....	94,196.20	76,491.93	10,355.53	7,348.74	
2132	Mines Tax Commission .....	19,557.48	17,922.31	1,194.19	440.98	
2140	School of Physics .....	357,694.59	332,703.77	21,058.41	3,243.65	688.76
2150	Rosemount Aeronautical Laboratories—Capital Expenditures .....	12,391.21		5,992.42	6,398.79	
2151	Rosemount Aeronautical Laboratories—Miscellaneous .....	4,163.83		4,163.83		
	<b>Total .....</b>	<b>\$ 3,400,432.95</b>	<b>\$ 3,032,548.34</b>	<b>\$ 226,542.05</b>	<b>\$ 140,653.80</b>	<b>\$ 688.76</b>
<b>Institute of Agriculture</b>						
<b>General</b>						
2200	Administration, Business Office, and Information Service .....	116,285.19	88,687.26	26,204.91	1,393.02	
2201	Office of Admissions and Records .....	35,204.90	31,744.63	3,227.40	232.87	
2202	Library .....	105,315.23	75,041.20	3,631.39	26,642.64	

**STATEMENT OF CURRENT EXPENDITURES  
BY DEPARTMENTS**

July 1, 1958 to June 30, 1959

Schedule B-2a

Dept. No.	Office Department Purpose	Total	Salaries and Wages	Supplies and Expense	Equipment	Buildings and Improve- ments
<b>Resident Instruction—Continued</b>						
<b>Institute of Agriculture—Continued</b>						
<b>Instruction and Research</b>						
2210	College of Agriculture, Forestry, and Home Economics—Administration .....	59,924.00	55,746.72	4,087.11	90.17	
2211	Agricultural Economics .....	154,127.40	148,848.90	3,391.43	1,887.07	
	Bankhead-Jones Instruction Fund .....	3,080.17	3,080.17			
2212	Agricultural Engineering .....	166,453.95	157,157.30	8,540.94	755.71	
	Morrill-Nelson Fund .....	6,572.16	6,572.16			
	Bankhead-Jones Instruction Fund .....	2,704.80	2,704.80			
2213	Agronomy and Plant Genetics .....	136,450.67	130,075.67	6,229.83	145.17	
	Hybrid Corn Maturity Tests .....	11,556.70	7,313.29	4,177.41	66.00	
2214	Animal Husbandry .....	147,303.74	140,001.84	6,280.82	1,021.08	
	Morrill-Nelson Fund .....	3,950.16	3,950.16			
2215	Agricultural Biochemistry .....	143,116.18	128,230.10	14,626.96	259.12	
2216	Dairy Husbandry .....	178,686.94	148,002.27	23,171.22	7,513.45	
	Bankhead-Jones Instruction Fund .....	1,420.08	1,420.08			
2217	Entomology and Economic Zoology .....	138,674.24	130,785.03	6,243.35	1,645.86	
	Morrill-Nelson Fund .....	10,104.36	10,104.36			
2219	School of Forestry .....	162,499.55	155,767.44	5,823.20	908.91	
	Bankhead-Jones Instruction Fund .....	3,935.04	3,935.04			
2220	School of Home Economics .....	215,251.79	204,359.02	9,693.69	1,199.08	
	Bankhead-Jones Instruction Fund .....	11,461.20	11,461.20			
2221	Horticulture .....	138,270.25	132,888.16	4,720.92	661.17	
2222	Plant Pathology and Botany .....	147,820.95	142,337.68	5,134.35	348.92	
2223	Poultry Husbandry .....	67,176.33	64,123.89	2,411.96	640.48	
2224	Rhetoric .....	88,410.01	85,766.25	1,373.86	1,269.90	
	Morrill-Nelson Fund .....	4,925.16	4,925.16			
2225	Soils .....	80,749.81	76,664.95	3,863.64	221.22	
	Consolidated Hatch Fund .....	4,200.00	4,200.00			
2227	Physical Training .....	23,207.01	21,038.92	2,087.69	80.40	
<b>Extension</b>						
2230	Agricultural Extension .....	43,423.66	43,423.66			
	Smith-Lever Fund Amended .....	1,388,573.39	1,187,535.16	186,159.92	14,878.31	
	Research and Marketing Fund—Ex- tension .....	28,107.64	21,112.69	6,149.76	845.19	
	Agricultural Extension Fund .....	620,333.28	517,929.52	85,957.43	16,446.33	
<b>Schools and Experiment Stations</b>						
2240	School of Agriculture—St. Paul Cam- pus .....	73,797.52	65,789.11	6,831.46	1,176.95	
2242	Northwest School and Experiment Sta- tion—Crookston .....	419,747.06	288,291.99	110,817.95	20,327.52	309.60
2243	West Central School and Experiment Station—Morris .....	415,628.81	293,663.84	99,738.34	22,226.63	
2244	North Central School and Experiment Station—Grand Rapids .....	235,094.01	162,914.20	64,613.40	7,381.11	185.30

**STATEMENT OF CURRENT EXPENDITURES  
BY DEPARTMENTS**

July 1, 1958 to June 30, 1959

Schedule B-2a

Dept. No.	Office Department Purpose	Total	Salaries and Wages	Supplies and Expense	Equipment	Buildings and Improvements
<b>Resident Instruction—Continued</b>						
<b>Institute of Agriculture—Continued</b>						
<b>Schools and Experiment Stations—Continued</b>						
2245	Southern School of Agriculture— Waseca .....	163,049.81	126,470.43	32,566.72	4,012.66	
2250	Central Experiment Station .....	292,508.54	119,596.99	120,378.34	40,389.00	12,144.21
	Adams Fund .....	13.96		13.96		
	Consolidated Hatch Fund .....	587,747.81	465,275.30	90,834.12	31,638.39	
	Bankhead-Jones — Section 9(b)1-2 Fund .....	.32		.32		
	Bankhead-Jones — Section 9(b)3 Fund .....	148,793.41	102,958.70	33,946.38	11,888.33	
	General Agricultural Research Fund .....	418,540.40	327,167.94	65,193.57	26,178.89	
	Hardwood Timber Species Research Fund .....	5,204.24	3,885.00	764.73	554.51	
	Planning Study for a South West Agricultural Experiment Station .....	3,074.14		878.14	2,196.00	
	Legume Seed Research Fund .....	30,419.57	19,791.57	8,697.69	1,930.31	
2251	Northeast Experiment Station—Duluth .....	125,762.93	67,956.90	48,011.91	9,754.16	39.96
2252	Southern Experiment Station—Waseca .....	126,384.64	80,900.47	37,218.65	8,265.52	
2253	Fruit Breeding Farm—Excelsior .....	71,933.02	52,603.37	19,196.61	133.04	
2254	Agricultural Research Center—Rose- mount .....	148,161.21	93,927.37	44,925.69	9,308.15	
	Agricultural Research Fund—Rose- mount .....	100,424.02	75,968.66	20,192.14	4,263.22	
2255	Lake Itasca Forestry and Biological Station .....	21,821.81	11,702.33	7,641.52	1,963.31	514.65
2256	Cloquet Forest Research Center .....	35,375.14	25,605.74	7,435.82	2,333.58	
	Morrill-Nelson Fund .....	3,972.00	3,972.00			
	Total .....	\$ 7,876,701.75	\$ 6,335,376.59	\$ 1,243,058.09	\$ 285,073.35	\$ 13,193.72
<b>Medical Sciences</b>						
2300	Administration .....	55,238.68	50,837.14	3,881.06	520.48	
2301	Anatomy .....	155,376.40	141,168.46	11,718.95	2,488.99	
2302	Bacteriology .....	156,872.78	135,118.32	17,716.03	4,038.43	
2303	Medicine .....	200,541.35	190,454.47	9,060.17	1,026.71	
	General Agricultural Research Fund .....	15,145.04	11,437.30	2,649.72	1,058.02	
2304	Obstetrics and Gynecology .....	66,256.95	63,662.28	2,034.70	559.97	
2305	Otolaryngology .....	35,438.35	34,032.98	1,376.37	29.00	
2306	Pathology .....	89,724.82	86,273.73	3,177.42	273.67	
2307	Pediatrics .....	124,744.67	119,365.91	5,227.24	151.52	
2308	Pharmacology .....	53,723.12	50,042.82	2,531.21	1,149.09	
2309	Physiology .....	114,170.51	104,129.59	6,818.42	3,222.50	
2310	School of Public Health .....	254,206.21	228,356.85	24,545.44	1,303.92	
	Mayo Public Health Fund .....	9,264.65	9,264.65			
2311	Surgery .....	193,719.70	179,919.68	9,821.18	3,978.84	
2312	School of Nursing .....	184,382.77	178,733.74	4,994.15	654.88	



**STATEMENT OF CURRENT EXPENDITURES  
BY DEPARTMENTS**

July 1, 1958 to June 30, 1959

Schedule B-2a

Dept. No.	Office Department Purpose	Total	Salaries and Wages	Supplies and Expense	Equipment	Buildings and Improve- ments
<b>Resident Instruction—Continued</b>						
<b>Medical Sciences—Continued</b>						
2313	Medical Technology .....	59,979.75	57,010.06	2,593.06	376.63	
	Training of Laboratory Aides Fund ..	9,697.09	5,759.67	3,588.62	348.80	
2314	Radiology .....	87,394.44	85,000.73	1,947.86	445.85	
2315	Psychiatry and Neurology .....	105,759.36	101,452.28	4,158.52	148.56	
	Psychiatric Research Fund .....	38,628.70	37,394.50	61.20	1,173.00	
2316	Continuation Medical Education .....	4,275.59	3,761.32	259.27	255.00	
2317	Physiological Chemistry .....	81,573.63	75,232.21	3,894.89	2,446.53	
2318	Physical Medicine and Rehabilitation .....	77,897.74	73,867.35	3,567.91	462.48	
2319	Ophthalmology .....	26,862.73	25,626.04	1,236.69		
2320	Anesthesiology .....	42,772.73	42,382.59	340.13	50.01	
	Total .....	\$ 2,243,647.76	\$ 2,090,284.67	\$ 127,200.21	\$ 26,162.88	
<b>University of Minnesota Hospitals</b>						
2400	Administration					
	Minnesota General Hospital Fund .....	\$ 742,719.52	\$ 331,369.89	\$ 383,862.99	\$ 27,486.64	
2401	Professional Care of Patients					
	Minnesota General Hospital Fund .....	2,261,102.46	1,791,761.10	441,710.49	27,630.87	
2402	X-Ray Diagnosis and Therapy					
	Minnesota General Hospital Fund .....	336,246.67	184,230.86	118,025.08	33,990.73	
2403	Out-Patient Department .....	526,354.88	331,665.72	181,184.14	13,505.02	
	Minnesota General Hospital Fund .....	12.00		12.00		
2404	Social Service					
	Minnesota General Hospital Fund .....	32,171.02	32,171.02			
2405	Hospital Laboratories					
	Minnesota General Hospital Fund .....	522,415.75	277,554.28	230,585.98	14,275.49	
2406	Powell Hall (Nurses' Home)					
	Minnesota General Hospital Fund .....	128,176.65	74,447.14	44,472.31	9,257.20	
2407	Central Services and Supply					
	Minnesota General Hospital Fund .....	123,251.65	123,061.40	190.25		
2408	Pharmacy					
	Minnesota General Hospital Fund .....	392,209.28	72,432.57	316,885.24	2,891.47	
2409	Food Service					
	Minnesota General Hospital Fund .....	794,905.38	406,762.55	357,205.34	27,373.56	3,563.93
2410	Electroencephalography					
	Minnesota General Hospital Fund .....	13,340.21	11,595.10	1,151.37	593.74	
2411	Maintenance and Operation					
	Minnesota General Hospital Fund .....	565,332.77	254,781.95	304,681.70	5,869.12	
2412	Utilities					
	Minnesota General Hospital Fund .....	64,861.90		64,861.90		
2413	Maintenance and Operation—Mayo Memorial Building					
	Minnesota General Hospital Fund .....	255,682.54	174,941.82	79,636.56	1,104.16	
2414	Utilities—Mayo Memorial Building					
	Minnesota General Hospital Fund .....	74,360.79		74,360.79		
2415	Minnesota Hospitals—Maintenance and Operation					
	Minnesota General Hospital Fund .....	163,062.00	59,211.08	94,386.60	9,464.32	

STATEMENT OF CURRENT EXPENDITURES  
BY DEPARTMENTS

July 1, 1958 to June 30, 1959

Schedule B-2a

Dept. No.	Office Department Purpose	Total	Salaries and Wages	Supplies and Expense	Equipment	Buildings and Improvements
<b>Resident Instruction—Continued</b>						
<b>University of Minnesota Hospitals—Continued</b>						
2418	Bulletins Minnesota General Hospital Fund .....	8,848.83		8,848.83		
2419	Special Medical Services Minnesota General Hospital Fund .....	100,691.19	100,325.34	357.70	8.15	
2420	Psychopathic Hospital Psychopathic Hospital Maintenance Fund .....	532,515.62	427,151.99	104,061.37	1,302.26	
2425	Child Psychiatric Hospital Child Psychiatric Hospital Fund .....	221,936.16	139,862.22	81,439.63	634.31	
2433	Audiology Clinic Minnesota General Hospital Fund .....	147.00		147.00		
2450	University Hospitals—Rehabilitation Center Hospitals Rehabilitation Center Fund .....	317,139.85	268,346.89	46,209.01	2,583.95	
2460	University Hospitals—Multiple Sclerosis Clinic Multiple Sclerosis Fund .....	27,580.00	24,968.38	2,611.62		
2470	Masonic Memorial Hospital Minnesota General Hospital Fund .....	155,149.31	143,845.93	10,127.27	1,176.11	
	<b>Total .....</b>	<b>\$ 8,360,189.43</b>	<b>\$ 5,230,487.23</b>	<b>\$ 2,946,991.17</b>	<b>\$ 179,147.10</b>	<b>\$ 3,563.93</b>
2600	College of Veterinary Medicine..... Livestock Sanitary Board Fund .....	640,068.99 64,837.58	528,933.57 58,126.38	95,302.72 4,920.52	15,702.72 1,790.68	129.98
	<b>Total .....</b>	<b>\$ 704,906.57</b>	<b>\$ 587,059.95</b>	<b>\$ 100,223.24</b>	<b>\$ 17,493.40</b>	<b>\$ 129.98</b>
2700	School of Dentistry.....	\$ 647,491.07	\$ 477,685.55	\$ 116,621.80	\$ 53,183.72	
2800	Law School .....	331,800.67	277,626.70	11,728.71	42,445.26	
	Delinquency Control Fund .....	9,083.15	8,750.09	333.06		
	<b>Total .....</b>	<b>\$ 340,883.82</b>	<b>\$ 286,376.79</b>	<b>\$ 12,061.77</b>	<b>\$ 42,445.26</b>	
2900	College of Pharmacy .....	\$ 194,203.03	\$ 174,636.87	\$ 11,274.50	\$ 8,291.66	
<b>College of Education</b>						
3000	Administration .....	107,652.48	93,347.72	12,150.22	623.34	1,531.20
3001	Agricultural Education .....	37,415.70	32,016.95	4,054.20	1,344.55	
	Smith-Hughes Fund .....	5,904.00	5,904.00			
	George-Barden Fund .....	23,082.41	23,082.41			
3002	Art Education .....	49,631.87	44,446.08	4,491.63	694.16	
3003	General Education .....	402,142.67	375,026.37	25,223.50	1,892.80	
	George-Barden Fund .....	27,017.97	27,017.97			
3004	Home Economics Education .....	37,557.33	35,009.91	2,515.35	32.07	
	Smith-Hughes Fund .....	5,904.00	5,904.00			
	George-Barden Fund .....	6,481.09	6,481.09			
3005	Physical Education for Women .....	113,174.70	107,175.08	5,473.50	526.12	

**STATEMENT OF CURRENT EXPENDITURES  
BY DEPARTMENTS**

July 1, 1958 to June 30, 1959

Schedule B-2a

Dept. No.	Office Department Purpose	Total	Salaries and Wages	Supplies and Expense	Equipment	Buildings and Improve- ments
<b>Resident Instruction—Continued</b>						
<b>College of Education—Continued</b>						
3006	Trade and Industrial Education .....	46,298.62	40,891.21	5,351.58	55.83	
	Smith-Hughes Fund .....	5,904.00	5,904.00			
	George-Barden Fund .....	10,635.79	10,635.79			
3007	Bureau of Educational Research .....	31,153.19	29,144.15	1,951.15	57.89	
3008	Music Education .....	34,053.72	30,036.28	3,398.97	618.47	
3009	Physical Education for Men .....	48,200.04	48,200.04			
3010	University Elementary School .....	65,469.35	55,444.67	8,739.53	1,285.15	
3011	Psycho-Educational Clinic .....	22,071.04	20,903.87	1,046.53	120.64	
	Special Education Training and Re- search Fund .....	28,077.92	26,729.71	1,348.21		
3012	Student Personnel Office .....	55,667.60	54,882.25	779.76	5.59	
3013	Student Teaching .....	98,637.33	73,165.13	25,472.20		
3020	University High School .....	239,563.40	220,454.52	13,983.52	4,670.86	454.50
3030	Institute of Child Development and Welfare .....	117,859.90	102,849.20	12,287.61	2,723.09	
	Institute of Child Welfare Fund.....	36,609.48	33,173.02	2,339.98	1,096.48	
	Parents' Publication Association Fund .....	8,399.06	7,599.06	800.00		
	<b>Total .....</b>	<b>\$ 1,664,564.66</b>	<b>\$ 1,515,424.48</b>	<b>\$ 131,407.44</b>	<b>\$ 15,747.04</b>	<b>\$ 1,985.70</b>
<b>Summer Session</b>						
3100	Summer Session .....	761,816.56	717,176.40	42,561.21	2,078.95	
3101	Summer Research Program .....	12,016.67	12,016.67			
	<b>Total .....</b>	<b>\$ 773,833.23</b>	<b>\$ 729,193.07</b>	<b>\$ 42,561.21</b>	<b>\$ 2,078.95</b>	
<b>Graduate School</b>						
3200	Graduate School .....	97,900.81	88,664.43	8,314.01	922.37	
3201	Research Grants .....	105,427.20	37,124.86	29,345.38	38,956.96	
	Medical Research Fund .....	68,513.41	28,345.83	23,579.40	16,588.18	
	General Research Fund .....	95,183.27	68,519.20	16,497.05	10,167.02	
3204	Social Science Research Center .....	12,278.08	10,315.64	1,772.84	189.60	
	<b>Total .....</b>	<b>\$ 379,302.77</b>	<b>\$ 232,969.96</b>	<b>\$ 79,508.68</b>	<b>\$ 66,824.13</b>	
<b>Mayo Foundation Funds</b>						
3210	Administration .....	4,000.08	4,000.08			
3211	Experimental Bacteriology .....	8,400.00	8,400.00			
3212	Experimental Biochemistry .....	19,800.00	19,800.00			
3213	Experimental Biophysics .....	16,000.08	16,000.08			
3214	Experimental Medicine .....	39,550.08	39,550.08			
3216	Pathological Anatomy .....	14,800.08	14,800.08			
3217	Experimental Metabolism .....	9,000.00	9,000.00			
3218	Public Health .....	9,218.30	9,218.30			
3219	Anatomy .....	3,600.00	3,600.00			
3220	Fellowship Grants—Mayo .....	433,825.00	433,825.00			
	<b>Total .....</b>	<b>\$ 558,193.62</b>	<b>\$ 558,193.62</b>			

FINANCIAL REPORT

STATEMENT OF CURRENT EXPENDITURES  
BY DEPARTMENTS

July 1, 1958 to June 30, 1959

Schedule B-2a

Dept. No.	Office Department Purpose	Total	Salaries and Wages	Supplies and Expense	Equipment	Buildings and Improvements
<b>Resident Instruction—Continued</b>						
<b>School of Business Administration</b>						
3300	Administration .....	107,200.65	85,046.00	15,618.30	6,536.35	
	Business and Economic Research Fund .....	13,223.94	7,274.67	5,846.33	102.94	
3302	Business Administration .....	284,498.93	283,663.91	835.02		
	Business and Economic Research Fund .....	10,227.00	10,227.00			
3303	Economics .....	178,983.97	177,799.87	1,184.10		
	Business and Economic Research Fund .....	1,890.00	1,890.00			
3304	Industrial Relations Center .....	87,507.88	75,184.20	9,919.05	2,404.63	
	Business and Economic Research Fund .....	1,091.85	626.71	465.14		
	<b>Total .....</b>	<b>\$ 684,624.22</b>	<b>\$ 641,712.36</b>	<b>\$ 33,867.94</b>	<b>\$ 9,043.92</b>	
3500	University College .....	\$ 2,963.02	\$ 2,919.96	\$ 43.06		
3600	General College of the University .....	\$ 444,940.24	\$ 419,700.26	\$ 19,573.27	\$ 5,666.71	
<b>University of Minnesota—</b>						
<b>Duluth</b>						
3700	Administration .....	124,804.40	99,221.39	18,066.21	7,516.80	
3701	Library .....	76,590.34	52,049.95	3,249.00	21,291.39	
3702	Office of Student Personnel Services .....	104,530.46	93,977.69	9,768.50	784.27	
3703	Division of Education and Psychology .....	336,246.47	301,331.43	28,848.68	6,066.36	
	George-Barden Fund .....	5,766.11	5,766.11			
3704	Science and Mathematics .....	266,810.61	246,630.58	16,341.71	3,838.32	
3705	Athletics .....					
	Physical Education Fund—Duluth .....	62,059.56	11,172.49	50,887.07		
3706	Humanities Division .....	286,498.22	270,435.15	14,733.49	1,329.58	
3707	Social Studies .....	181,515.70	175,418.58	5,175.43	921.69	
3710	Military Service .....	1,490.60	190.00	1,095.60	205.00	
3711	News Service .....	19,117.63	16,939.47	2,161.42	16.74	
<b>Physical Plant</b>						
3770	Administration .....	23,006.18	22,376.99	429.19	200.00	
3780	Repairs and Maintenance .....	153,045.53	49,029.50	86,871.86	11,019.31	6,124.86
	Student Center Fund .....	11,606.48		11,276.60	329.88	
3781	Custodial .....	110,428.40	101,280.73	8,846.04	301.63	
3782	Utilities .....	36,009.67		36,009.67		
3783	Heat .....	110,279.06	43,975.15	65,482.36	821.55	
3784	Telephones and Telegraph .....	14,484.64	4,874.06	9,591.05	19.53	
3785	Transportation .....	3,600.00		3,600.00		
3790	Duluth Campus Maintenance .....	65,518.84	29,872.51	18,544.00	4,433.05	12,669.28
	<b>Total .....</b>	<b>\$ 1,993,408.90</b>	<b>\$ 1,524,541.78</b>	<b>\$ 390,977.88</b>	<b>\$ 59,095.10</b>	<b>\$ 18,794.14</b>

**STATEMENT OF CURRENT EXPENDITURES  
BY DEPARTMENTS**

**July 1, 1958 to June 30, 1959**

Schedule B-2a

Dept. No.	Office Department Purpose	Total	Salaries and Wages	Supplies and Expense	Equipment	Buildings and Improvements
<b>Resident Instruction—Continued</b>						
<b>Military and Naval Departments</b>						
3800	Military Science (Army) .....	7,186.48	6,104.77	1,050.36	31.35	
3801	Naval Science .....	4,190.07	3,240.00	950.07		
3802	Air Science .....	7,576.45	6,168.00	985.85	422.60	
	<b>Total</b> .....	<b>\$ 18,953.00</b>	<b>\$ 15,512.77</b>	<b>\$ 2,986.28</b>	<b>\$ 453.95</b>	
<b>Physical Education</b>						
3900	Physical Education for Men .....	33,748.62	23,195.54	10,122.26	430.82	
	Intercollegiate Athletics Fund .....	428,701.66	354,203.61	72,463.56	2,034.49	
3901	Football .....	67,140.01		67,140.01		
3902	Basketball .....	30,254.02		30,254.02		
3903	Track and Cross Country .....	10,925.13		10,925.13		
3904	Baseball .....	12,004.73		12,004.73		
3905	Swimming .....	7,295.45		7,295.45		
3906	Hockey .....	21,683.58		21,683.58		
3907	Wrestling .....	6,290.67		6,290.67		
3908	Gymnastics .....	3,596.88		3,596.88		
3909	Tennis .....	3,197.00		3,197.00		
3910	Golf .....	2,100.01		2,100.01		
3911	Intercollegiate Athletics .....	95,736.11		94,294.12	1,441.99	
3912	State Employees Retirement Costs .....	7,744.08		7,744.08		
3913	Public Relations—Athletics .....	11,812.89		11,812.89		
3914	Athletic Publicity .....	6,935.97	784.70	6,151.27		
3915	Radio and Television .....	5,512.13		5,512.13		
3916	Athletic Programs .....	20,697.55	624.06	20,073.49		
3917	Ice Rink .....	24,953.02	16,195.68	8,757.34		
3919	Student Aid—Athletics .....	65,883.04	5,466.05	60,416.99		
	<b>Total</b> .....	<b>\$ 866,212.55</b>	<b>\$ 400,469.64</b>	<b>\$ 461,835.61</b>	<b>\$ 3,907.30</b>	
<b>Extension Instruction</b>						
<b>Extension Division</b>						
4000	Administration .....	48,943.99	45,602.14	2,811.26	530.59	
4001	Extension Classes .....	624,308.15	503,039.44	114,897.26	6,371.45	
4002	Correspondence Study Instruction .....	119,539.36	98,685.85	19,989.25	864.26	
4003	Drama Advisory Service .....	15,038.53	11,924.00	2,956.03	158.50	
4004	Radio Broadcasting .....	256,719.24	160,591.73	88,138.63	8,323.52	334.64
4005	Municipal Reference Bureau .....	16,492.49	16,492.49			
4006	Center for Continuation Study .....	181,990.99	73,537.80	107,029.09	1,424.10	
4007	Audio-Visual Extension Service .....	144,305.10	51,946.34	19,921.55	72,437.21	
4008	State Organization Service .....	57,253.82	41,540.71	14,511.98	1,201.13	
4009	Continuation Medical Education—Support .....	11,566.51	9,155.25	1,158.53	1,252.73	
4011	Extension—X-Ray Technician Instruction .....	12,851.72	12,833.42	18.30		
	<b>Total</b> .....	<b>\$ 1,489,009.90</b>	<b>\$ 1,025,349.17</b>	<b>\$ 371,431.88</b>	<b>\$ 92,563.49</b>	<b>\$ 334.64</b>

STATEMENT OF CURRENT EXPENDITURES  
BY DEPARTMENTS

July 1, 1958 to June 30, 1959

Schedule B-2a

Dept. No.	Office Department Purpose	Total	Salaries and Wages	Supplies and Expense	Equipment	Buildings and Improvements
<b>Physical Plant Operation and Maintenance</b>						
<b>Minneapolis Campus</b>						
6000	Administration .....	157,780.55	152,772.17	3,851.33	1,157.05	
6001	Telephones and Telegraph .....	169,829.07	41,861.48	127,967.59		
	<b>Total .....</b>	<b>\$ 327,609.62</b>	<b>\$ 194,633.65</b>	<b>\$ 131,818.92</b>	<b>\$ 1,157.05</b>	
6100	Repairs and Maintenance .....	1,107,897.95	55,076.67	922,294.71	21,538.63	108,987.94
	General Research Fund .....	375.00		375.00		
	Minnesota Institute of Research Fund..	1,200.00		1,200.00		
6101	Custodial .....	610,446.63	575,106.19	29,648.26	5,692.18	
	Intercollegiate Athletic Fund .....	5,312.31	5,312.31			
6102	Utilities .....	266,850.18		266,850.18		
6103	Heat .....	289,704.35	112,618.61	150,384.42	10,774.26	15,927.06
6105	General Expense .....	68,279.39		55,058.33	13,221.06	
<b>Mayo Memorial Building</b>						
6110	Repairs and Maintenance .....	71,083.06	23,003.59	47,457.84	621.63	
6111	Custodial .....	58,049.81	48,649.81	9,400.00		
6112	Utilities .....	46,621.08		46,621.08		
6113	Heat .....	42,216.86		41,609.19	607.67	
6114	Telephones and Telegraph .....	18,262.69	5,660.79	12,601.90		
6120	Repairs and Maintenance — Variety Club Heart Hospital, 4th Floor .....	10,852.38		10,852.38		
6121	Custodial—Variety Club Heart Hospital, 4th Floor .....	2,554.00	2,350.00	204.00		
6140	Repairs and Maintenance—Medical School Space—Hospital .....	3,882.63		3,882.63		
6141	Custodial—Medical School Space—Hospital .....	1,478.00	1,215.00	263.00		
6160	Repairs and Maintenance—Animal Research Laboratories .....	1.43		1.43		
6700	1005 5th St. S. E. .....	10,394.47	8,086.80	2,199.92	107.75	
	<b>Total .....</b>	<b>\$ 2,615,462.22</b>	<b>\$ 837,079.77</b>	<b>\$ 1,600,904.27</b>	<b>\$ 52,563.18</b>	<b>\$124,915.00</b>
6200	Minneapolis Campus Maintenance .....	137,949.21	9,816.00	75,632.14	22,598.92	29,902.15
6200	Athletic Field .....	129,178.81		64,120.42	2,660.35	62,398.04
6100	Williams Arena .....	72,930.53		48,887.87		24,042.66
6100	Cooke Hall .....	8,596.22		8,596.22		
6100	Stadium .....	8,516.18		8,431.41	84.77	
6100	Indoor Practice Building .....	7,031.88		7,031.88		
6100	Delta Field Locker Building .....	64.97		64.97		
6102	Williams Arena .....	20,807.38		20,807.38		
6102	Cooke Hall .....	13,983.71		13,983.71		
6102	Stadium .....	1,568.61		1,568.61		
6102	Indoor Practice Building .....	8,041.21		8,041.21		
6102	Delta Field Athletic Building .....	857.49		857.49		

**STATEMENT OF CURRENT EXPENDITURES  
BY DEPARTMENTS**

July 1, 1958 to June 30, 1959

Schedule B-2a

Dept. No.	Office Department Purpose	Total	Salaries and Wages	Supplies and Expense	Equipment	Buildings and Improvements
<b>Physical Plant Operation and Maintenance—Continued</b>						
<b>Minneapolis Campus—Continued</b>						
6102	Athletic Fields .....	5,009.86		5,009.86		
6102	Parade .....	1,171.58		1,171.58		
	<b>Total .....</b>	<b>\$ 415,707.64</b>	<b>\$ 9,816.00</b>	<b>\$ 264,204.75</b>	<b>\$ 25,344.04</b>	<b>\$116,342.85</b>
	<b>Grand Total—Minneapolis Campus</b>	<b>\$ 3,358,779.48</b>	<b>\$ 1,041,529.42</b>	<b>\$ 1,996,927.94</b>	<b>\$ 79,064.27</b>	<b>\$241,257.85</b>
<b>St. Paul Campus</b>						
6400	Administration .....	12,542.46	12,507.71	34.75		
6401	Telephones and Telegraph .....	49,059.68	7,128.02	41,931.66		
	<b>Total .....</b>	<b>\$ 61,602.14</b>	<b>\$ 19,635.73</b>	<b>\$ 41,966.41</b>		
6500	Repairs and Maintenance .....	259,920.23	18,288.00	228,684.92	2,670.54	10,276.77
6501	Custodial .....	167,422.86	157,781.32	7,851.29	1,790.25	
6502	Utilities .....	65,448.85		65,448.85		
6503	Heat .....	173,724.11	97,320.66	60,260.55	2,143.76	13,999.14
6504	General Expense .....	10,927.62		9,973.12	954.50	
	<b>Total .....</b>	<b>\$ 677,443.67</b>	<b>\$ 273,389.98</b>	<b>\$ 372,218.73</b>	<b>\$ 7,559.05</b>	<b>\$ 24,275.91</b>
6600	St. Paul Campus Maintenance .....	47,708.89		9,445.64	1,025.00	37,238.25
6701	University Farm General Service and Maintenance .....	57,710.83	38,869.74	11,428.47	7,412.62	
	<b>Total .....</b>	<b>\$ 105,419.72</b>	<b>\$ 38,869.74</b>	<b>\$ 20,874.11</b>	<b>\$ 8,437.62</b>	<b>\$ 37,238.25</b>
	<b>Grand Total—St. Paul Campus</b>	<b>\$ 844,465.53</b>	<b>\$ 331,895.45</b>	<b>\$ 435,059.25</b>	<b>\$ 15,996.67</b>	<b>\$ 61,514.16</b>
<b>Other</b>						
<b>Rosemount Research Center—</b>						
6750	Administration .....	62,557.59	58,923.95	2,800.37	833.27	
6751	Telephones and Telegraph .....	15,782.51	4,098.18	11,684.33		
6752	Maintenance and Operation .....	234,655.63	189,573.50	35,908.49	9,091.98	81.66
6753	Land and Housing .....	23,087.16		22,993.73	93.43	
6754	Land Reclamation Projects .....	17,434.11		17,434.11		
6755	Unabrogated Lands and Buildings .....	32,999.58		32,999.58		
6765	University Flight Activities .....	58,291.70	22,379.17	21,840.75	14,071.78	
	<b>Total .....</b>	<b>\$ 444,808.28</b>	<b>\$ 274,974.80</b>	<b>\$ 145,661.36</b>	<b>\$ 24,090.46</b>	<b>\$ 81.66</b>
<b>For Other Purposes</b>						
<b>University Services</b>						
7207	University Health Service—Medical .....	41,532.41	34,717.91	4,582.50	2,232.00	
7302	Photographic Laboratory—St. Paul Campus .....	5,869.92	5,869.92			
7319	Audio-Visual Education Service .....	78,425.22	62,814.43	4,381.40	11,229.39	
7333	University Parking Lots .....	385.78	385.78			
7426	Student Organizations Finance Office .....	294.73		294.73		

FINANCIAL REPORT

STATEMENT OF CURRENT EXPENDITURES  
BY DEPARTMENTS

July 1, 1958 to June 30, 1959

Schedule B-2a

Dept. No.	Office Department Purpose	Total	Salaries and Wages	Supplies and Expense	Equipment	Buildings and Improvements
<b>For Other Purposes—Continued</b>						
<b>University Services—Continued</b>						
7478	Numerical Analysis Center .....	10,500.00	10,500.00			
7503	Livestock and Feed—Animal Husbandry .....	863.89		863.89		
7508	Agricultural Short Courses .....	10,264.42	6,664.42	3,600.00		
7542	Minnesota Statehood Centennial Showboat Activation .....	4,069.26		197.87	3,871.39	
	<b>Total .....</b>	<b>\$ 152,205.63</b>	<b>\$ 120,952.46</b>	<b>\$ 13,920.39</b>	<b>\$ 17,332.78</b>	
<b>Trust Funds</b>						
9214	Minnesota Institute of Research .....	31,810.31	21,705.85	7,545.73	2,558.73	
9448	International Cooperation Administration—Seoul National University of Korea .....	74.60			74.60	
9492	Fund for the Advancement of Education .....	1,788.73	1,120.42	668.31		
9279	Max C. Fleischmann Foundation—Cedar Creek Natural History Area .....	6,195.33	3,066.18	703.99	2,425.16	
8132	U. S. Atomic Energy Commission—Equipment Grant .....	632.03		632.03		
	<b>Total .....</b>	<b>\$ 40,501.00</b>	<b>\$ 25,892.45</b>	<b>\$ 9,550.06</b>	<b>\$ 5,058.49</b>	
<b>Research—Endowed</b>						
<b>Science, Literature, and the Arts</b>						
8059	Junior F. Hayden Estate Fund—Geology .....	\$ 1,012.96	\$ 495.51	\$ 517.45		
8070	Junior F. Hayden Estate Fund—Botany .....	27.77		72.23	\$ 100.00	
	<b>Total .....</b>	<b>\$ 1,040.73</b>	<b>\$ 495.51</b>	<b>\$ 445.22</b>	<b>\$ 100.00</b>	
<b>Institute of Technology</b>						
8036	School of Physics Research—Royalties .....	\$ 2,566.72		\$ 1,686.72	\$ 800.00	
	<b>Total .....</b>	<b>\$ 2,566.72</b>		<b>\$ 1,686.72</b>	<b>\$ 880.00</b>	
<b>Institute of Agriculture</b>						
8200	Chapman Memorial Fund for Research in Entomology .....	35.98		35.98		
8213	Clarence C. Bausman Memorial Fund Research—Plant Pathology .....	\$ 2,306.44		\$ 121.00	\$ 2,185.44	
8231	Eli Lilly and Company—Research on Enzyme Activity .....	4,428.75	2,035.10	1,983.65	410.00	
	<b>Total .....</b>	<b>\$ 6,771.17</b>	<b>\$ 2,035.10</b>	<b>\$ 2,140.63</b>	<b>\$ 2,595.44</b>	



**STATEMENT OF CURRENT EXPENDITURES  
BY DEPARTMENTS**

July 1, 1958 to June 30, 1959

Schedule B-2a

Dept. No.	Office Department Purpose	Total	Salaries and Wages	Supplies and Expense	Equipment	Buildings and Improvements
<b>Research—Endowed—Continued</b>						
<b>Medical School</b>						
5311	Silas McClure Medical Research Fund	29,121.28	17,638.29	11,482.99		
5321	George E. Fahr Lectureship in Cardiology .....	250.00		250.00		
5354	George C. Dittman Fund—Research in Otolaryngology .....	6,640.51	710.50	2,043.84	3,886.17	
5360	G. Nelson Dayton Fund for Cancer Re- search—Malignant Disease Fund .....	2,555.26	584.00	1,971.26		
5379	Neurology Research .....	13,644.01	1,728.97	5,578.61		6,336.43
5385	George C. Dittman—Research in Ophthalmology .....	7,986.96	2,933.33	1,796.06		3,257.57
5395	George S. Clark—Research Professor- ship in Medicine .....	15,550.32	15,550.32			
5459	Wallace H. Cole Fund .....	309.17		309.17		
5476	Henrietta Zaun Fund for Cancer Re- search .....	5,123.51	668.64	4,189.31		265.56
5477	Owen H. Wangensteen Surgical Educa- tion Fund .....	283.26		283.26		
5694	Arthur and Stella Sanford—Malignant Disease Research Fund .....	827.37		827.37		
8315	Diehl Copavin Fund .....	790.14		790.14		
8331	George Chase Christian Research Pro- fessorship .....	14,500.08	14,500.08			
8332	Floyd B. Olson Cancer Memorial Fund	7,980.73	5,043.44	2,927.84		9.45
8361	James E. Moore Estate .....	861.15		861.15		
8416	Donald J. Cowling Medical Research Fund .....	5,296.93	236.16	4,711.27		349.50
8419	Heart Hospital Equipment Fund .....	20,466.78		5,280.82		15,185.96
8467	Leo G. Rigler—Lectureship in Radiology .....	300.00		300.00		
8474	Frederick B. Wells, Jr., Trust Fund .....	3,858.47	3,118.11	728.36		12.00
8475	Horace Newhart Research in Otolaryn- gology .....	2,900.97		2,710.91		190.06
8499	Harriet Walker Fund .....	408.25		408.25		
8528	Malignant Disease Research Fund .....	14,030.28	5,402.23	9,623.50		995.45
8533	Sarah Heywood Folwell and William B. Folwell Memorial Fund .....	2,369.95	1,275.12	553.85		540.98
8549	William L. McKnight Research Fund .....	72.00		72.00		
8607	John J. Bittner Cancer Research En- dowment Fund .....	14,787.70	6,688.00	8,026.38		73.32
8617	American Legion Memorial Heart Re- search Professorship .....	26,110.67	25,714.18	396.49		
8665	The Elsa U. Pardee Foundation Pro- fessorship in Cancer Biology .....	8,226.00	8,226.00			
	<b>Total .....</b>	<b>\$ 205,251.75</b>	<b>\$ 110,017.37</b>	<b>\$ 66,122.83</b>	<b>\$ 29,111.55</b>	

FINANCIAL REPORT

STATEMENT OF CURRENT EXPENDITURES  
BY DEPARTMENTS

July 1, 1958 to June 30, 1959

Schedule B-2a

Dept. No.	Office Department Purpose	Total	Salaries and Wages	Supplies and Expense	Equipment	Buildings and Improvements
<b>Research—Endowed—Continued</b>						
<b>College of Pharmacy</b>						
8902	Antioxidant Cooperative Research .....	50.00		50.00		
8903	General Research—Pharmaceutical Chemistry and Allied Fields .....	1,469.02		1,469.02		
	<b>Total .....</b>	<b>\$ 1,519.02</b>		<b>\$ 1,519.02</b>		
<b>Graduate School</b>						
9209	Guy Stanton Ford Lectureship Fund ...	527.14		527.14		
9216	Charles Fremont Dight Eugenics Research .....	6,280.88	4,907.81	1,345.83	27.24	
9238	Greater University Fund—Graduate Research Fund .....	371.90		371.90		
9279	Max C. Fleischmann Foundation, Cedar Creek Natural History Area .....	4,426.92	2,233.40	2,094.21	99.31	
	<b>Total .....</b>	<b>\$ 11,606.84</b>	<b>\$ 7,141.21</b>	<b>\$ 4,339.08</b>	<b>\$ 126.55</b>	
<b>Research—Gifts</b>						
<b>Science, Literature, and the Arts</b>						
5001	Minneapolis Star and Tribune Fund—School of Journalism .....	1,891.05	1,890.00	1.05		
5003	General Mills Journalism Research .....	512.37	171.36	341.01		
5004	National Science Foundation—Research on Bituminous Deposits .....	2,516.26	966.39	1,534.92	14.95	
5005	National Science Foundation—Research on Radioactive Dating .....	25,455.44	16,662.87	8,521.27	271.30	
5007	U. S. Public Health Service—Research on Social Determinants of Emotions .....	2,589.11	1,890.00	660.64	38.47	
5010	Ford Foundation—Sociology Organizational Research .....	48.87	121.00	72.13		
5011	Louis W. and Maud Hill Family Foundation—Parent-Child Relationship Research .....	370.35		370.35		
5014	Louis W. and Maud Hill Family Foundation—Minnesota Center for Philosophy of Science .....	16,201.24	13,633.78	2,554.54	12.92	
5015	Citizenship Clearing House Fund .....	6,755.37	1,528.34	5,227.03		
5017	National Science Foundation—Research on Foundations of Algebra .....	511.11	511.11			
5018	U. S. Public Health Service—Social Adjustments Study .....	30,176.70	21,611.08	7,578.12	987.50	
5019	Louis W. and Maud Hill Family Foundation—Research on Faint Blue Stars .....	5,312.14	1,140.01	3,482.10	690.03	
5025	National Science Foundation—Study of Animal Cell Nucleus .....	7,750.58	5,592.99	1,965.59	192.00	

**STATEMENT OF CURRENT EXPENDITURES  
BY DEPARTMENTS**

July 1, 1958 to June 30, 1959

Schedule B-2a

Dept. No.	Office Department Purpose	Total	Salaries and Wages	Supplies and Expense	Equipment	Buildings and Improve- ments
<b>Research—Gifts—Continued</b>						
<b>Science, Literature, and the Arts—</b>						
Continued						
5026	Carnegie Corporation of New York— American Studies Program .....	7,228.37	1,059.00	6,169.37		
5028	National Science Foundation—Re- search on Proper Motions of Faint Stars .....	2,629.55	1,914.90	714.65		
5035	National Science Foundation—Re- search on Crustacean Endocrinology .....	2,884.13	2,261.50	436.57	186.06	
5037	National Science Foundation—Re- search on Purple Bacteria .....	4,695.13	3,333.76	1,349.51	11.86	
5040	U. S. Public Health Service—Research on Personal and Social Adjustment .....	5,227.89	1,642.42	3,585.47		
5044	State of Minnesota Contract No. E-3547 .....	1.36		1.36		
5045	Ford Foundation—Research in Be- havioral Sciences—Psychology I .....	45.96		45.96		
5047	U. S. Public Health Service—Research on Role Conception of Nursing .....	17,667.64	13,807.83	3,521.16	338.65	
5048	Ford Foundation—Research in Behav- ioral Sciences—Anthropology .....	49.50		49.50		
5049	Ford Foundation—Research in Behav- ioral Sciences—Psychology II .....	127.88		127.88		
5050	Ford Foundation—Research in Behav- ioral Sciences—Social Relation .....	2,630.00	2,470.00	136.60	23.40	
5051	Ford Foundation—Research in Behav- ioral Sciences—Sociology .....	315.00	315.00			
5053	Department of the Air Force—Contract AF 18(603)-30 .....	16,964.68	12,209.13	4,755.55		
5056	U. S. Navy, Office of Naval Research —Contract Nonr-1892(00) .....	3,555.60	1,580.46	1,975.14		
5058	American Cancer Society—Research on Cytology .....	270.74		270.74		
5059	Association for Education in Journalism —Newspaper Studies .....	1,658.55	1,191.59	466.96		
5060	Educational Television and Radio Cen- ter—Research on Educational Tele- vision .....	1,366.39	1,209.25	157.14		
5061	National Science Foundation—Re- search on Methodology of Science .....	4,219.74	572.23	3,642.17	5.34	
5062	Social Science Research Council—Re- search on American Governmental Processes .....	1,028.11	727.09	296.97	4.05	
5064	National Science Foundation—Astro- nomical Research Equipment .....	71.24			71.24	
5065	Department of the Air Force—Contract AF 49(638)-64 .....	180.44		180.44		
5066	Ford Foundation—Study of Politics .....	7,762.01	7,140.00	622.01		

**STATEMENT OF CURRENT EXPENDITURES  
BY DEPARTMENTS**

July 1, 1958 to June 30, 1959

Schedule B-2a

Dept. No.	Office Department Purpose	Total	Salaries and Wages	Supplies and Expense	Equipment	Buildings and Improve- ments
<b>Research—Gifts—Continued</b>						
<b>Science, Literature, and the Arts—</b>						
Continued						
5068	Louis W. and Maud Hill Family Founda- tion—Research in Ecosystems .....	19,831.22	16,230.50	1,733.87		1,866.85
5069	Louis W. and Maud Hill Family Founda- tion—Conservation Motion Picture on Waterfowl .....	1,042.69		1,042.69		
5070	U. S. Public Health Service—Research on Animal Cell Nuclei .....	9,904.61	2,882.50	2,603.91		4,418.20
5071	U. S. Public Health Service—Research on the Apperception Test .....	13,164.39	10,961.26	1,996.73		206.40
5072	Louis W. and Maud Hill Family Founda- tion—Research on Pleistocene Pol- len .....	11,474.83	8,568.34	1,304.33		1,602.16
5073	U. S. Public Health Service—Training of Social Workers .....	16,682.55	8,250.00	8,432.55		
5074	Ford Foundation—Research in Behav- ioral Sciences .....	899.20		899.20		
5075	U. S. Public Health Service—Research on Deprivation and Affiliative Needs	1,549.23	630.00	722.55		196.68
5076	Ford Foundation—Personality Investi- gations .....	14,395.72	8,150.46	5,058.26		1,187.00
5077	National Science Foundation—Re- search on Pollen .....	3,672.71	2,799.99	872.72		
5078	Research Corporation—Research on White Dwarfs .....	967.33		967.33		
5079	National Science Foundation—Re- search on Reinforcement .....	3,191.94	742.28	2,137.86		311.80
5080	Fund for Advancement of Education— Pilot Study on Academic Department as a Work Group .....	852.13	794.54	57.59		
5081	Housing and Redevelopment Authority City of Minneapolis—Lower Loop Research .....	5,911.20	5,630.76	280.44		
5082	General Electric Company—Study on Long Term Financial Planning and Consumption .....	21,331.73	17,546.65	3,704.72		80.36
5083	National Science Foundation—Patterns of Interdependency in Small Groups	3,152.84	2,910.11	242.73		
5084	National Science Foundation—Research on Burns Mutation .....	2,130.38	1,457.58	672.80		
5085	National Science Foundation—Re- search on Pleistocene Limnology .....	5,907.71	3,909.96	1,947.15		50.60
5086	National Science Foundation—Research on Philosophical Foundation of Physics .....	7,783.09	7,756.87	26.22		
5087	National Science Foundation—Research on Lattice Theory .....	2,858.55	2,333.35	525.20		

**STATEMENT OF CURRENT EXPENDITURES  
BY DEPARTMENTS**

July 1, 1958 to June 30, 1959

Schedule B-2a

Dept. No.	Office Department Purpose	Total	Salaries and Wages	Supplies and Expense	Equipment	Buildings and Improve- ments
<b>Research—Gifts—Continued</b>						
<b>Science, Literature, and the Arts—</b>						
Continued						
5088	National Science Foundation—Research on Stimuli Generalization .....	4,163.51	2,333.30	1,283.99	546.22	
5090	National Science Foundation—Research on Group Algebra .....	3,235.95	2,812.77	423.18		
5091	U. S. Public Health Service—Research on Rhodospirillum .....	17,965.03	4,813.79	241.24	12,910.00	
5092	National Science Foundation—General Proper Motion Survey .....	993.08		993.08		
5093	U. S. Public Health Service—Research on Trypanosomidae of Insects .....	6,647.66	5,157.77	1,176.89	313.00	
5094	National Science Foundation—Research on Pollen and Spore Analysis on Dakota Formation .....	2,741.93	2,340.43	390.22	11.28	
5095	National Science Foundation—Research on Organogenesis in Maize .....	4,223.54	2,892.64	1,290.77	40.13	
5096	National Science Foundation—Research on Pollen Grain Wall .....	3,373.34	2,544.79	828.55		
5097	National Science Foundation—Research on Melastomataceae .....	4,859.20	2,527.85	2,331.35		
5098	National Science Foundation—Photo- synthetic Research .....	3,403.67	3,042.00	361.67		
5099	National Science Foundation—Research on Red Algae .....	6,093.44	3,819.42	2,274.02		
8002	National Science Foundation—Research on Amentiferae .....	394.94	45.50	349.44		
8004	Music Development Fund .....	97.50		97.50		
8005	U. S. Atomic Energy Commission— Contract No. AT(30-1)-610 .....	900.64	26.60	874.04		
8006	U. S. Public Health Service—Research on Didymium Nigripes .....	1,881.37	400.14	707.52	773.71	
8007	U. S. Public Health Service—Research on Parametric Electrocardiograms .....	5,065.21	2,141.52	1,676.03	1,247.66	
8008	American Philosophical Society—Re- search in Astronomy .....	6.51	6.51			
8009	Harris Memorial Research Fund .....	4.10		4.10		
8010	Department of the Air Force, Contract AF 49(638)-617 .....	377.78	377.78			
8011	U. S. Public Health Service—Research on Uptake of Organic Compounds by Marine Animals .....	589.40	450.00	139.40		
8017	St. Paul Dispatch Fellowship .....	22.72		22.72		
8018	Department of the Air Force—Contract AF 49(638)-526 .....	408.33	408.33			
8020	Star and Tribune Newspaper Studies .....	9,888.65	6,743.75	3,103.90	41.00	
8022	Media and Attitude Studies .....	173.24	159.74	13.50		
8034	U. S. Public Health Service—Training in Advanced Psychiatric Social Work	21,738.93	9,905.25	11,833.68		

**STATEMENT OF CURRENT EXPENDITURES  
BY DEPARTMENTS**

July 1, 1958 to June 30, 1959

Schedule B-2a

Dept. No.	Office Department Purpose	Total	Salaries and Wages	Supplies and Expense	Equipment	Buildings and Improve- ments
<b>Research—Gifts—Continued</b>						
<b>Science, Literature, and the Arts—</b>						
<b>Continued</b>						
8035	Rock Analysis Laboratory .....	17,066.73	16,227.99	758.74	80.00	
8042	U. S. Navy—Office of Naval Research —Contract N-onr-710(09) .....	336.28	195.96	140.32		
8043	Department of the Army, Ordnance Corps, Contract DA-11-022-ORD- 1869 .....	6,669.54	4,498.24	2,171.30		
8085	U. S. Navy, Office of Naval Research— Contract N6-onr-24609 .....	10,036.97	6,727.48	2,370.64	938.85	
8088	U. S. Navy, Office of Naval Research— Contract N8-onr-66208 .....	8,297.26	4,435.37	3,545.55	316.34	
8091	U. S. Navy, Office of Naval Research— Contract Nonr-710(28) .....	5,317.65	4,032.50	1,285.15		
8096	American Cancer Society—Carbon Separation Research .....	31.49	318.97	27.54		378.00
8097	Minnesota Technical Research Fund .....	1,490.78				1,490.78
	Total .....	\$ 475,792.20	\$ 308,081.61	\$ 136,611.80	\$ 31,098.79	
<b>Institute of Technology</b>						
5032	National Science Foundation—Research on Nuclear Structure .....	101.27		101.27		
5041	National Science Foundation—Research on Cosmic Rays .....	83,271.24	27,053.12	55,438.00	780.12	
5043	U. S. Navy, Office of Naval Research, Contract Nonr-710(19) .....	155,975.31	69,845.23	80,270.46	5,859.62	
5100	Research Corporation—Research on Organic Solvents .....	155.21		155.21		
5101	American Society of Heating and Ven- tilating Engineers—Research on Panel Heating .....	98.22		98.22		
5102	Northwest Research Foundation .....	428.74	400.00	28.74		
5103	Department of the Air Force, Contract AF 18(600)-1226 .....	38,191.11	22,111.42	16,027.67	52.02	
5104	National Science Foundation—Research on Reversible Structural Changes of Proteins .....	4.59		4.59		
5106	Department of the Air Force, Contract AF 33(616)-5333 .....	230.88	57.07	173.81		
5107	Department of the Army, Office of Ordnance Research, Contract DA-11- 022-ORD-2616 .....	10,446.68	6,655.45	3,634.63	156.60	
5109	U. S. Navy, Office of Naval Research Contract No. Nonr-710(14) .....	22,137.32	15,075.64	7,053.09	8.59	
5110	Department of the Air Force, Con- tract No. AF 18(600)-1226 .....	71,205.45	29,130.16	39,662.84	2,412.45	
5111	Upjohn Research .....	1,531.73	1,500.00	31.73		

**STATEMENT OF CURRENT EXPENDITURES  
BY DEPARTMENTS**

July 1, 1958 to June 30, 1959

Schedule B-2a

Dept. No.	Office Department Purpose	Total	Salaries and Wages	Supplies and Expense	Equipment	Buildings and Improvements
<b>Research—Gifts—Continued</b>						
<b>Institute of Technology—Continued</b>						
5112	U. S. Public Health Service—Molecular Structures of Natural Products .....	10,234.46	7,678.88	2,555.58		
5113	U. S. Navy, Office of Naval Research— Contract Nonr-710(20) .....	25,107.06	18,402.20	6,704.86		
5114	Department of the Air Force—Contract AF 18(600)-1553 .....	53,161.78	21,059.45	31,823.33	279.00	
5115	Department of the Army, Ordnance Corps, Contract DA-11-022-ORD- 1716 .....	48.32		48.32		
5116	National Science Foundation—Research on the Structure of Manifolds .....	1,078.17		1,078.17		
5117	Department of the Air Force, Contract AF 18(600)-1485 .....	14,131.81	8,931.50	5,200.31		
5118	National Science Foundation—Research on Solar Radiation .....	7,023.08	5,718.42	1,429.35		124.69
5119	Aeronca Mfg. Corp.—Purchase Order 81392-1726 .....	27,940.73	7,457.08	20,483.65		
5120	Department of the Air Force—Contract AF 33(616)-3241 .....	4,165.79	183.98	3,981.81		
5121	U. S. Navy, Office of Naval Research, Contract Nonr-710(24) .....	25,750.24	16,449.32	7,992.41		1,308.51
5122	National Science Foundation—Research on Crushing and Grinding Ener- getics .....	8,297.08	7,002.08	1,268.85		26.15
5123	Department of the Air Force—Contract AF 33(616)-5449 .....	55,205.15	37,584.07	17,432.05		189.03
5124	Department of the Air Force—Contract AF 19(604)-2207 .....	9,502.09	5,996.00	3,506.09		
5125	U. S. Navy, Office of Naval Research Contract Nonr-710(15) .....	14,803.15	7,912.35	5,242.72		1,648.08
5126	U. S. Atomic Energy Commission, AT (11-1)-477 .....	8,020.00	5,820.00	2,200.00		
5127	Department of the Air Force—Contract AF 40(600)-707 .....	4,590.18	1,619.69	2,970.49		
5128	Department of the Army, Signal Corps —Contract DA-36-039-SC-70151 .....	166.77		168.29		1.52
5129	General Electric Co.—Research on the Flow Pattern Between Rotating Discs .....	334.47		334.47		
5130	Harza Engineering Company (Iraq) .....	833.78	476.81	356.97		
5131	Department of the Air Force, Contract AF 18(603)-16 .....	250.95		250.95		
5132	Research Corporation—Research on Indoles .....	4,427.28	4,427.28			
5133	U. S. Atomic Energy Commission, Con- tract AT(11-1)-532 .....	22,608.89	12,660.50	6,172.78		3,775.61
5135	Charles A. Mann Research Fund in Chemical Engineering .....	898.14		898.14		
5136	U. S. Atomic Energy Commission, Con- tract AT (11-1)-433 .....	7,447.33	5,692.19	1,598.14		157.00

FINANCIAL REPORT

STATEMENT OF CURRENT EXPENDITURES  
BY DEPARTMENTS

July 1, 1958 to June 30, 1959

Schedule B-2a

Dept. No.	Office Department Purpose	Total	Salaries and Wages	Supplies and Expense	Equipment	Buildings and Improvements
<b>Research—Gifts—Continued</b>						
<b>Institute of Technology—Continued</b>						
5137	U. S. Navy, Office of Naval Research—Contract Nonr-710(22)	168,667.01	88,294.41	79,633.28	739.32	
5138	Department of the Air Force—Contract AF 33(616)-6455	1,363.52	1,272.35	91.17		
5140	Department of the Air Force, Contract AF 33(616)-3160	2,128.23		2,128.23		
5141	National Warm Air Heating and Air Conditioning Association—Air Duct Research	6.37		6.37		
5142	U. S. Atomic Energy Commission, Contract AT (05-1)-719	3,152.08	1,911.51	1,240.57		
5143	Research Corporation—Research of Chemical Kinetics	778.59	400.00	378.59		
5144	National Science Foundation—Research on Heat Transfer Coefficients	973.36	871.13	102.23		
5145	Department of the Air Force, Contract AF 33(616)-3569	44,300.31	20,664.71	22,562.35	1,073.25	
5146	U. S. Navy, Office of Naval Research—Contract N-onr-710-(04)	16,009.08	11,383.14	4,625.94		
5147	U. S. Navy, Office of Naval Research—Contract Nonr-710-(26)	17,369.51	11,664.94	5,704.57		
5148	Research Corporation—Research on Resonances in Ferrites	2.46		2.46		
5150	Minneapolis-Honeywell Regulator Co., PO 430995	339.83		339.83		
5151	National Science Foundation—Research on Chemical Reactors	10,926.98	9,490.71	1,436.27		
5152	Department of the Air Force, Contract AF 33(616)-3755	23,220.51	13,413.80	8,878.71	928.00	
5153	Harza Engineering Company—Priest Rapids Dam	8,273.67	3,616.45	4,376.81	280.41	
5154	Department of the Army, Bureau of Ordnance Research, Contract DA-11-022-ORD-998	9,681.77	6,662.66	3,019.11		
5155	National Aeronautics Space Administration—Contract NASw-56	4,149.02	2,581.83	1,567.19		
5156	National Advisory Committee for Aeronautics, Contract NAW-6485	14,492.45	9,697.52	4,794.93		
5157	U. S. Navy, Bureau of Ordnance, Contract N-ord 16523	9,023.78	4,795.32	4,145.46	83.00	
5158	Department of the Air Force—Contract AF 18(603)-112	55,978.39	31,389.97	20,321.34	4,267.08	
5160	Department of the Army, Bureau of Ordnance Research Contract DA-11-022-ORD-2042	12,003.71	7,922.29	4,081.42		
5161	Sandia Corporation—Purchase Order	1,458.03	484.11	973.92		
5162	National Science Foundation—Research on Structure of Manifolds	7,748.07	5,613.54	2,134.53		



**STATEMENT OF CURRENT EXPENDITURES  
BY DEPARTMENTS**

July 1, 1958 to June 30, 1959

Schedule B-2a

Dept. No.	Office Department Purpose	Total	Salaries and Wages	Supplies and Expense	Equipment	Buildings and Improvements
<b>Research—Gifts—Continued</b>						
<b>Institute of Technology—Continued</b>						
5163	Department of the Army, Bureau of Ordnance — Contract DA-11-022- ORD-3067 .....	315.00	315.00			
5164	U. S. Navy, Purchasing Office, Contract N123(60530)-6594A .....	59.02		59.02		
5166	Minneapolis-Honeywell Regulator Co., SC DA-11-022-ORD-2650 .....	50,180.29	16,372.33	33,807.96		
5167	Department of the Air Force, Contract AF 33(616)-5440 .....	37,621.87	20,699.14	16,922.73		
5168	U. S. Atomic Energy Commission— Contract AT (11-1)-478 .....	10,856.16	8,004.00	2,852.16		
5170	Department of the Air Force, Contract AF 18(600)-479 .....	17,682.29	10,083.83	7,244.46	354.00	
5171	Department of the Air Force—Contract AF 33(616)-3960 .....	2,191.14	1,635.53	550.61	5.00	
5172	Great Northern Railway Company— Research on Non-Magnetic Taconite	21,274.82	17,379.93	1,768.21	2,126.68	
5173	U. S. Navy, Bureau of Ships, Contract NO bs r-63172 .....	536.10	792.79	256.69		
5177	U. S. Navy, Contract Nonr-710(23) .....	10,915.06	4,569.46	6,345.60		
5178	U. S. Atomic Energy Commission— Acquisition of Nuclear Laboratories	4,129.61	3,050.35	1,020.61	58.65	
5180	Department of the Air Force, Contract AF 18(603)-31 .....	206.82	137.50	69.32		
5181	National Science Foundation—Funda- mental Polarographic Studies .....	8,958.96	6,686.63	2,272.33		
5182	Seed Flax Straw Research Fund .....	2.30		2.30		
5183	Department of the Air Force, Contract AF 33(616)-473 .....	329.45	13.30	342.75		
5184	National Science Foundation—Research on Nuclear and Electron Spin Reso- nance .....	19,333.74			19,333.74	
5185	Harza Engineering Company—Pearl River .....	1,087.67	1,080.00	7.67		
5186	Department of the Army, Ordnance Corps, Contract DA-11-022-Ord 2654 .....	7,021.46	4,133.92	2,887.54		
5187	Department of the Air Force—Con- tract AF 33(616)-3853 .....	6,416.14	4,132.93	2,283.21		
5188	Department of Air Force—Contract AF 33(616)-3755 .....	611.82		611.82		
5189	National Science Foundation—Research on Crystal Structures .....	12,010.77	7,888.49	3,820.53	301.75	
5191	Department of the Air Force, Contract AF 18(603)-113 .....	27,427.90	15,714.27	9,252.23	2,461.40	
5192	Minneapolis-St. Paul Sanitary District Contract .....	19,577.58	16,590.52	2,974.36	12.70	

**STATEMENT OF CURRENT EXPENDITURES  
BY DEPARTMENTS**

July 1, 1958 to June 30, 1959

## Schedule B-2a

Dept. No.	Office Department Purpose	Total	Salaries and Wages	Supplies and Expense	Equipment	Buildings and Improve- ments
<b>Research—Gifts—Continued</b>						
<b>Institute of Technology—Continued</b>						
5195	U. S. Navy, Bureau of Ships, Contract Nobs-72117, Task Order No. 1 .....	76.87	76.61	153.48		
5196	Department of the Army — Signal Corps, Contract DA-36-039-SC- 52635 .....	1,152.70	1,152.70			
5197	National Aeronautics Space Adminis- tration Contract NASW-70 .....	1,569.16	1,566.80	2.36		
5198	Harza Engineering Company—Mangla Project .....	1,462.45	1,445.87	16.58		
5199	Department of the Air Force—Con- tract AF 33(616)-6372 .....	18,906.85	10,826.59	8,080.26		
8050	U. S. Atomic Energy Commission Re- search—Construction of Linear Ac- celerator .....	404,325.69	233,796.77	152,171.79	18,357.13	
8073	U. S. Navy, Office of Naval Research, Contract Nonr-710(01) .....	754.55	3.30	751.25		
8098	U. S. Navy, Office of Naval Research, Contract Nonr-710(18) .....	105,037.89	61,405.34	42,382.98	1,249.57	
8101	Department of the Army, Corps of En- gineers—Contract DA-21-018-CIV ENG-59-31 .....	22,214.44	8,806.41	13,408.03		
8103	U. S. Public Health Service—Research on Air Cleaning .....	28,693.95	19,547.18	7,630.41	1,516.36	
8104	E. I. du Pont de Nemours Company, Inc.—Tetracyanoheptane Research .....	76.37	77.00	.63		
8105	National Science Foundation—Research on Flash Photolysis .....	977.82	580.50	397.32		
8107	National Science Foundation—Research on Reaction Kinetics of Crushing .....	2.25		2.25		
8108	National Science Foundation—Research on Gases in Free Convection .....	3,170.36	1,948.05	1,222.31		
8110	E. I. du Pont de Nemours and Com- pany Chemistry Research .....	14,810.37	13,526.99	1,283.38		
8112	Refrigeration Research Foundation for Study on Frost Heaving .....	682.12	347.22	334.90		
8113	Department of the Army, Corps of En- gineers, Contract DA-19-016 CIV- eng-56-316 .....	35,838.39	20,240.72	15,597.67		
8114	U. S. Public Health Service—Research on Safety Devices for Automotive Vehicles .....	2,764.61	2,341.19	423.42		
8116	General Electric Company, P. O. No. 203-5720-01248 .....	20,402.72	5,215.17	14,553.32	634.23	
8117	Department of the Air Force—Contract AF 33(616)-3337 .....	368.79		368.79		
8119	Research Corporation—Thermal Diffu- sion of Large Molecules .....	30.89		30.89		

**STATEMENT OF CURRENT EXPENDITURES  
BY DEPARTMENTS**

July 1, 1958 to June 30, 1959

Schedule B-2a

Dept. No.	Office Department Purpose	Total	Salaries and Wages	Supplies and Expense	Equipment	Buildings and Improve- ments
<b>Research—Gifts—Continued</b>						
<b>Institute of Technology—Continued</b>						
8121	State Road Department of Florida— Culvert Study .....	5,651.69	3,733.25	1,918.44		
8123	National Science Foundation—Research on Differential Equations on Mani- folds .....	70.00		70.00		
8124	Louis W. and Maud Hill Family Founda- tion—Research on Proteins .....	1,022.21	250.62	771.59		
8125	Sanitary Engineering Research Fund ...	46.36		46.36		
8128	U. S. Public Health Service Polaro- graphic Studies of Cancer .....	18,790.14	15,194.40	3,120.77	474.97	
8129	Louis W. and Maud Hill Family Founda- tion—Research on Protein Struc- ture and Protein Function .....	13,313.69	10,135.55	2,981.73	196.41	
8130	Weirton Steel Co. Fellowship .....	2,514.81	1,680.00	719.77	115.04	
8131	Foundry Educational Foundation Re- search .....	257.10		257.10		
8132	U. S. Atomic Energy Commission— Grant No. 3 .....	44,865.26	1,905.18	3,288.90	39,671.18	
8135	Edo Corporation — Purchase Order 57610-SC-NOa(s)9014 .....	37,519.06	16,474.46	20,984.05	60.55	
8136	Department of the Air Force—Contract No. AF 33(616)-3038 .....	523.15	1,345.83	777.88	44.80	
8137	Department of the Army, Bureau of Ordnance — Contract DA-11-022- ORD-1554 .....	1,839.60	220.00	1,619.60		
8138	Portland Cement Association Research Fund .....	197.29		197.29		
8139	Alfred P. Sloan Foundation, Inc.— Basic Research in Organic Chemistry	12,769.88	8,732.50	627.38	3,410.00	
8140	Minneapolis-Honeywell Regulator Co., SC, AF 33(616)-5039 .....	1.19		1.19		
8141	U. S. Public Health Service—Research on Neucleotides and Proteins .....	5,085.00	2,996.70	2,088.30		
8142	American Society of Heating and Ven- tilating Engineers—Air Filtration Re- search Program .....	2,158.07	78.42	1,340.35	739.30	
8143	Department of the Army, Signal Corps, Contract DA-36-039-sc-70171	464.23		464.23		
8144	National Science Foundation—Fundam- ental Research on Synthetic Rub- ber .....	6,995.65	2,984.71	4,010.94		
8145	U. S. Public Health Service—Research on Proteins .....	11,610.65	8,781.07	2,829.58		
8146	Research Corporation—Research on Heat Transfer .....	38.54		38.54		
8147	National Mineral Wool Association Research Fund .....	7,784.47	4,486.46	2,798.01	500.00	

**STATEMENT OF CURRENT EXPENDITURES  
BY DEPARTMENTS**

July 1, 1958 to June 30, 1959

## Schedule B-2a

Dept. No.	Office Department Purpose	Total	Salaries and Wages	Supplies and Expense	Equipment	Buildings and Improvements
<b>Research—Gifts—Continued</b>						
<b>Institute of Technology—Continued</b>						
8148	Department of the Air Force Contract AF 33(616)-3325 .....	51,875.47	29,919.59	19,258.19	2,697.69	
8149	Department of the Air Force Contract AF 29(600)-831 .....	532.93		532.93		
8150	Department of the Air Force Contract No. AF 33(616)-3038 .....	478.85		478.85		
8151	Argonne National Laboratories—Subcontract 31-109-38-1092 .....	545.41	545.41			
8152	American Society of Heating and Ventilating Engineers — Research on Solar Energy .....	797.96	494.44	303.52		
8153	U. S. Navy, Office of Naval Research—Contract N6-onr-246—Task Order VI .....	1,161.32	152.90	4.00	1,004.42	
8154	U. S. Navy, Bureau of Ships, Contract Nobs-72117—Task Order No. 3 .....	15,722.17	9,795.12	5,895.57	31.48	
8155	Department of the Army, Contract DA-11-022-ORD-2380 .....	159.01		159.01		
8156	Louis W. and Maud Hill Family Foundation—Study of Housing for the Aging .....	3.32		3.32		
8157	Smith, Kline, and French—Pharmaceuticals Research .....	63.00	63.00			
8158	Eutectic Welding Alloys Corporation .....	2.85		2.85		
8159	Minneapolis-Honeywell Regulator Co. Subcontract .....	156.86		156.86		
8160	Department of the Air Force—Contract AF 40(600)-713 .....	17,750.45	7,748.07	9,721.79	280.59	
8161	Department of the Air Force—Contract AF 33(616)-5528 .....	46,109.76	24,922.62	19,548.12	1,639.02	
8162	Department of the Air Force—Contract AF 29(600)-1227 .....	33,287.29	13,140.54	20,146.75		
8163	U. S. Department of the Interior, Contract 14-19-008-2357 .....	1,081.63	105.00	976.63		
8164	U. S. Navy, Office of Naval Research, Contract No. Nonr-710(16) .....	37,499.03	29,594.03	7,905.00		
8165	Harza Engineering Co. Wanapum Dam Project .....	17,179.14	11,720.66	5,458.48		
8166	Department of the Air Force—Contract AF 29(600)-2102 .....	380.98	368.07	12.91		
8167	E. I. du Pont de Nemours and Co.—Research on Nitrogen Oxides .....	7,097.96	3,978.47	2,619.49	500.00	
8168	U. S. Public Health Service—Research on Anaerobic Contact Process .....	21,245.69	14,240.93	5,643.13	1,361.63	
8169	Department of the Air Force—Contract AF 29(600)-1227 .....	662.25		662.25		
8170	Research Corporation—Research on Solute Diffusion .....	3,110.39	2,589.97	246.47	273.95	

**STATEMENT OF CURRENT EXPENDITURES  
BY DEPARTMENTS**

**July 1, 1958 to June 30, 1959**

Schedule B-2a

Dept. No.	Office Department Purpose	Total	Salaries and Wages	Supplies and Expense	Equipment	Buildings and Improve- ments
<b>Research—Gifts—Continued</b>						
<b>Institute of Technology—Continued</b>						
8171	Department of the Army, Corps of Engineers—Contract W-21-018-eng- 414 .....	5,179.83	62.24	5,117.59		
8172	Department of the Army—Contract DA-49-193-MD-2027 .....	553.11	525.00	28.11		
8173	State of Minnesota—Contract E-4184	56,458.51	44,657.72	10,312.39		1,488.40
8174	Department of the Air Force—Contract No. AF 19(604)-1166 .....	35.73		35.73		
8176	Oscar Mayer and Co.—Research on Nitrogen and Phosphorus Removal .....	614.80	400.12	214.68		
8177	National Science Foundation—Re- search on Synthesis of Aromatic Compounds .....	2,084.58	1,480.52	604.06		
8179	Department of the Air Force—Contract AF 18(603)-17 .....	15,670.76	8,632.82	6,443.25		594.69
8180	Department of the Army, Bureau of Ordnance, Contract DA-11-022- ORD-1512 .....	22,626.97	11,815.03	10,229.76		582.18
8181	Superior Metal Products Co.—Research	499.08	482.17	16.91		
8182	Department of the Air Force—Contract AF 33(616)-3955 .....	75,890.87	46,934.11	27,058.93		1,897.83
8183	Department of the Air Force—Contract AF 33(616)-3955 .....	43,482.01	19,309.82	24,172.19		
8184	Department of the Army, Corps of Engineers—Contract DA-25-075- Eng-3876 .....	675.45	650.43	25.02		
8185	Department of the Air Force—Contract AF 33(616)-2803 .....	27.74		15.05		12.69
8186	City of Tacoma, Washington—Agree- ment .....	116.48		116.48		
8187	Department of the Air Force—Contract AF 49(638)-378 .....	18,847.69	8,744.63	5,939.76		4,163.30
8188	National Science Foundation—Balloon Monitoring of Cosmic Rays and So- lar Phenomena .....	3,556.03	3,085.21	470.82		
8190	Department of the Air Force—Contract AF 33(616)-5479 .....	43,274.39	25,333.52	14,694.22		3,246.65
8192	U. S. Navy, Office of Naval Research— Contract Nonr-710(10) .....	9,454.12	6,440.77	3,013.35		
8193	Department of the Air Force—Contract AF 18(600)-1456 .....	240.46		240.46		
8194	Standard Oil Co. Graduate Fellowship in Chemical Engineering .....	2,520.10	1,500.12	1,019.98		
8195	Monsanto Chemical Co. Graduate Fel- lowship—Organic Chemistry .....	2,302.44	1,750.14	552.30		
8196	National Science Foundation—Re- search on Sound Propagation .....	5,618.35	1,926.73	2,115.29		1,576.33

## FINANCIAL REPORT

STATEMENT OF CURRENT EXPENDITURES  
BY DEPARTMENTS

July 1, 1958 to June 30, 1959

Schedule B-2a

Dept. No.	Office Department Purpose	Total	Salaries and Wages	Supplies and Expense	Equipment	Buildings and Improvements
<b>Research—Gifts—Continued</b>						
<b>Institute of Technology—Continued</b>						
8197	Union Carbide and Carbon Fellowship—Organic Chemistry .....	2,146.02	1,600.02	546.00		
8198	Minneapolis-Honeywell Research Fellowship—Mechanical Engineering .....	2,384.70	1,600.02	759.52	25.16	
8199	U. S. Navy, Office of Naval Research—Contract Nonr-710(21) .....	17,562.89	11,544.40	6,018.49		
9030	Department of the Air Force—Contract AF 33(616)-5148 .....	29.72		29.72		
9032	National Science Foundation—Heat Transfer Research .....	227.74	227.76	.02		
9034	National Science Foundation—IGY Data Center .....	19,731.92	12,930.32	6,765.75	35.85	
9035	Department of the Air Force—Contract AF 49(638)-190 .....	98,809.75	38,222.88	51,612.00	8,974.87	
9036	Department of the Army, Chemical Corps.—Contract DA-18-064-404-CML-300 .....	34,022.14	13,966.57	20,055.57		
9037	National Science Foundation—Research on Heat Transfer II .....	2,097.19		1,056.61	1,040.58	
9038	Douglas Aircraft Co., Inc. ....	61.38	53.58	7.80		
9039	National Science Foundation—Research on Hydrolytic Enzymes .....	7,289.41	6,244.92	1,044.49		
9040	City of Minneapolis, Water Department .....	22,554.03	18,701.76	2,759.24	1,093.03	
9041	Department of the Army, Signal Corps—Contract DA-36-039-SC-74963 .....	40,321.88	24,140.76	13,366.58	2,814.54	
9042	General Electric Co., P.O. 214-60364 .....	8,973.20	3,496.82	5,449.38	27.00	
9043	Department of the Air Force—Contract AF 33(616)-5426 .....	143,617.70	87,658.28	53,789.87	2,169.55	
9044	Steel Domes Research .....	682.22	244.72	437.50		
9045	Research Corporation—Low Temperature Studies .....	3,483.33	2,576.20	321.89	585.24	
9046	National Science Foundation—Research on Heat Transfer .....	150.19		150.19		
9047	National Science Foundation—Research on Free Convection of Liquid Metals .....	2,623.86	2,102.70	521.16		
9048	U. S. Navy—Contract NBY-3143 .....	10,764.32	7,219.82	3,544.50		
9049	Department of the Air Force—Contract AF 19(604)-3890 .....	92,655.81	56,420.03	33,157.31	3,078.47	
9050	Ontario Paper Company—Study of Hydraulic Problems in Paper Making .....	16,775.17	10,003.11	6,772.06		
9051	Department of the Air Force—Contract AF 33(616)-5723 .....	30,429.32	20,983.82	9,396.44	49.06	
9052	National Science Foundation—Research on Organomercurials .....	1,733.35	364.64	1,282.41	86.30	
9053	National Science Foundation—Research on Trajectory Computation .....	2,605.00		2,605.00		

**STATEMENT OF CURRENT EXPENDITURES  
BY DEPARTMENTS**

July 1, 1958 to June 30, 1959

Schedule B-2a

Dept. No.	Office Department Purpose	Total	Salaries and Wages	Supplies and Expense	Equipment	Buildings and Improve- ments
<b>Research—Gifts—Continued</b>						
<b>Institute of Technology—Continued</b>						
9054	Department of the Army—Contract DA-11-022-ORD-2786 .....	45,630.18	14,463.94	28,171.03	2,995.21	
9055	Department of the Air Force—Contract AF 49(638)-262 .....	4,195.11	2,866.66	1,328.45		
9056	U. S. Navy, Office of Naval Research— Contract Nonr-710(27) .....	17,162.30	8,572.59	6,238.31	2,351.40	
9057	Minneapolis-Honeywell Regulator Co. —Purchase Order 501640 .....	508.78	317.13	191.65		
9058	Department of the Army, Signal Corps —Contract DA-36-039-SC-78009 .....	40,342.36	26,504.71	12,774.78	1,062.87	
9059	B. C. Electric Co., Ltd.—Mission Dam Spillway .....	19,764.03	12,074.05	7,689.98		
9060	U. S. Navy, Office of Naval Research— Contract Nonr-710(29) .....	14,452.54	7,182.20	4,931.33	2,339.01	
9061	Harza Engineering Co.—International Hydraulic Model Tests for the Karadj Project .....	16,262.12	10,805.97	5,456.15		
9062	U. S. Atomic Energy Commission— Contract AT(11-1)659 .....	16,071.70	10,760.44	5,311.26		
9063	National Science Foundation—Calcula- tion of Ferromagnetic Microstructure .....	4,974.31	2,987.37	1,978.60	8.34	
9064	Department of the Air Force—Contract AF 33(616)-6037 .....	13,877.22	10,246.27	3,630.95		
9066	U. S. Atomic Energy Commission— Contract AT(11-1)622 .....	5,747.49	4,207.50	1,021.99	518.00	
9067	Alfred P. Sloan Foundation—Funda- mental Research in Physics .....	6,882.37	2,825.17	107.20	3,950.00	
9068	Department of the Air Force—Contract AF 29(600)-1748 .....	61,070.53	22,059.74	39,010.79		
9069	Department of the Air Force—Contract AF 49(638)-485 .....	14,282.68	7,276.24	7,006.44		
9070	City of St. Paul, Minnesota—Hydrau- lics of Sewer Dropshafts .....	8,691.49	6,407.60	2,283.89		
9071	U. S. Public Health Service—Research on Indoles with Unsaturated Com- pounds .....	8,221.47	7,851.11	370.36		
9072	U. S. Public Health Service—Research on Biogenesis of Morphine .....	6,034.29	523.62	3,863.91	1,646.76	
9073	U. S. Public Health Service—Research on Cancer Chemotherapy .....	6,675.80	4,412.94	2,023.40	239.46	
9074	U. S. Public Health Service—Research on Oscillatory Flow .....	7,059.32	6,339.51	541.81	178.00	
9075	Princeton University—Subcontract un- der Nonr-1858(25) .....	7,289.13	5,005.57	2,174.66	108.90	
9076	Department of the Army, Bureau of Ordnance — Contract DA-11-022- ORD-2796 .....	6,639.51	4,815.00	1,824.51		

FINANCIAL REPORT

STATEMENT OF CURRENT EXPENDITURES  
BY DEPARTMENTS

July 1, 1958 to June 30, 1959

Schedule B-2a

Dept. No.	Office Department Purpose	Total	Salaries and Wages	Supplies and Expense	Equipment	Buildings and Improvements
<b>Research—Gifts—Continued</b>						
<b>Institute of Technology—Continued</b>						
9077	National Science Foundation—Research on Nuclear Magnetic Resonance .....	17,873.71	2,559.68	2,165.77	13,148.26	
9078	Department of the Air Force—Contract AF 49(638)-519 .....	2,550.65	1,915.00	635.65		
9079	Department of the Air Force—Contract AF 33(616)-6077 .....	46,109.98	16,209.06	29,691.43	209.49	
9080	Republic Aviation Corporation—Purchase Order G4-399440 .....	15,572.12	4,347.52	11,224.60		
9081	Raytheon Mfg. Company—Purchase Order 71-1022-BC-038 .....	7,454.45	5,586.25	1,868.20		
9082	U. S. Navy, Office of Naval Research—Contract Nonr-710(30) .....	2,207.31	1,677.05	530.26		
9083	U. S. Navy—Contract N 123(60530) 19686A .....	18,403.93	5,605.29	12,757.64	41.00	
9084	U. S. Department of the Interior—Contract 14-08-001-5853 .....	4,314.26	2,341.43	1,972.83		
9085	U. S. Public Health Service—Research on the Photochemistry of Chlorophyll .....	2,073.09	1,949.63	123.46		
9086	Donaldson Co., Inc.—Study on Swirling Flow .....	635.00	210.00	425.00		
9087	National Science Foundation—Research on Divalent Carbon .....	2,365.64	2,287.40	78.24		
9088	Harza Engineering Company—Little Nerang Creek .....	5,044.18	3,439.51	1,604.67		
9089	Department of the Air Force—Contract AF 33(616)-6239 .....	17,905.54	14,384.63	3,462.26	58.65	
9090	National Science Foundation—Research on Induced Reactions .....	3,452.06	3,325.00	127.06		
9091	National Science Foundation—Research on Seismic Pulse Propagation .....	563.20		563.20		
9092	U. S. Atomic Energy Commission—Contract AT(11-1)718 .....	2,800.33	2,672.23	128.10		
9093	Department of the Air Force—Contract AF 33(616)-6372 .....	37,712.21	27,202.29	9,844.92	665.00	
9095	National Science Foundation—Research on Ram Jet Buzz .....	2,856.15	2,826.90	29.25		
9096	National Science Foundation—Research on Lie Algebras .....	1,111.12	1,111.12			
9097	Edo Corporation—Purchase Order 68340 .....	2,648.85	1,912.48	736.37		
9098	National Science Foundation—Undergraduate Research Participation Program—Chemistry .....	512.05	512.05			
9099	Department of the Air Force—Contract AF 29(600)-2003 .....	12,344.82	6,784.02	5,560.80		
	<b>Total .....</b>	<b>\$ 3,855,212.95</b>	<b>\$ 2,120,296.12</b>	<b>\$ 1,550,665.67</b>	<b>\$ 184,251.16</b>	



**STATEMENT OF CURRENT EXPENDITURES  
BY DEPARTMENTS**

July 1, 1958 to June 30, 1959

Schedule B-2a

Dept. No.	Office Department Purpose	Total	Salaries and Wages	Supplies and Expense	Equipment	Buildings and Improve- ments
<b>Research—Gifts—Continued</b>						
<b>Institute of Agriculture</b>						
5200	Research in Entomology Fund .....	3,810.45	1,134.45	2,567.70		108.30
5202	Allied Chemical Corporation—Research on Nitrogen Utilization by Dairy Cattle .....	1,662.92		1,662.92		
5203	U. S. Department of Agriculture, Co- operative Agreement No. 12-14-100- 183(14) .....	1,932.00		1,932.00		
5204	DeLaval Separator Co.—Research on Lipase Action in Milk .....	377.29		148.46		525.75
5205	Southwest Minnesota Farm Manage- ment Association—Agricultural Ex- tension Fund .....	5,050.00	5,050.00			
5206	Collegiate Crops Judging Team Fund ..	368.92		368.92		
5207	U. S. Public Health Service—Research on Euglobulin Antibody .....	7,635.66	3,511.27	944.39		3,180.00
5208	U. S. Public Health Service—Research on Circulating Antibody .....	6,856.72	4,484.79	2,247.03		124.90
5209	Rockefeller Foundation—Research on Breeding of Corn and Barley .....	13,000.29	12,358.53	633.76		8.00
5210	Sulphite Pulp Manufacturers' Research League, Inc.—Research in Torula Yeast .....	871.56	846.63	24.93		
5211	Williams-Waterman Nutrition Fund ....	400.53	234.00	166.53		
5212	Lake States Forest Experiment Sta- tion—Research on Soil Microbiology ..	2,961.92	2,730.00	231.92		
5213	Sharp and Dohme Research on Para- vertebral Anesthesia in Cattle .....	47.43		47.43		
5214	National Science Foundation—Research on Structure of Proteins .....	2,404.84	1,890.00	514.84		
5215	Lederle Laboratories — Research on Antibiotics in Lamb Feeding .....	22.35		22.35		
5216	Charles Pfizer and Co.—Beef Cattle Research .....	2,406.00	2,310.00	96.00		
5217	U. S. Department of Commerce—Con- tract CPR-11-5987 .....	1,419.48		1,419.48		
5218	State of Minnesota—Work Simplifica- tion for Homemakers .....	6,563.82	5,800.00	763.82		
5219	Abbott Laboratories — Research on Poultry Nutrition .....	1,432.02	1,213.43	218.59		
5220	U. S. Department of Agriculture—Re- search of the Genetic Reactions in the Fowl .....	4,492.51	3,043.01	1,449.50		
5221	Wyeth Laboratories — Research on Tranquilizing Agents .....	79.32		79.32		
5222	U. S. Department of Agriculture— Agricultural Training of Foreign Na- tionals .....	6,440.70		6,440.70		

**STATEMENT OF CURRENT EXPENDITURES  
BY DEPARTMENTS**

July 1, 1958 to June 30, 1959

## Schedule B-2a

Dept. No.	Office Department Purpose	Total	Salaries and Wages	Supplies and Expense	Equipment	Buildings and Improvements
<b>Research—Gifts—Continued</b>						
<b>Institute of Agriculture—Continued</b>						
5223	State of Minnesota, Department of Conservation—Research on Fertilizer on Red Pine Seedlings .....	1,882.08		1,522.08	360.00	
5224	Upjohn Company—Research on Neomycin Sulphate .....	1,883.91		276.87	1,607.04	
5225	Veterinary Medicine Service Fund .....	25.08		10.72	14.36	
5226	National Science Foundation—Research on Polysaccharides .....	7,490.37	6,122.00	1,368.37		
5228	Middle West Soil Improvement Committee—Pasture Demonstrations .....	230.00		230.00		
5229	Minnesota Turkey Growers Association—Research in Salmonella Infections in Turkeys .....	26,376.93	20,622.75	5,754.18		
5230	Iron Range Resources and Rehabilitation Commission—Contract E-1454 .....	17.95		17.95		
5231	Chapman Chemical Co. Graduate Research in Wood Preservation .....	731.97	662.29	69.68		
5232	Minnesota Turkey Growers Association, Inc.—Research on Bluecomb Disease of Turkeys .....	975.48	195.96	779.52		
5233	Chicago Fly Ash Co.—Research on Tile and Pipe .....	956.65	462.36	494.29		
5234	Red River Valley Seed Potato Fund.....	1,575.00	1,575.00			
5235	Grassland Research Fund .....	170.21		170.21		
5238	Cargill, Inc.—Research on the Relations of Molds to Sick Wheat .....	3,227.78	2,616.69	529.59	81.50	
5239	U. S. Department of Agriculture—Contract 12-14-100-886(45) .....	5,069.04	4,864.31	204.73		
5240	U. S. Public Health Service—Research on Congenital Tremor .....	6,670.47	4,299.73	2,119.31	251.43	
5241	State of Minnesota—Contract C-2108	46,335.23	38,208.01	7,113.26	1,013.96	
5242	Department of the Army, Quartermaster Corps—Contract DA-19-129-QM-813 .....	3,646.05	2,577.00	1,069.05		
5243	Lederle Laboratories Division, American Cyanamid Co.—Research on Aureomycin .....	10.79		10.79		
5245	Millers National Federation — Sick Wheat Research .....	17.38		17.38		
5246	Abbott Laboratories—Research on Arsanilic Acid .....	5,180.97	4,410.00	770.97		
5247	Spencer Chemical Co.—Nitrogen Research .....	51.00		51.00		
5248	U. S. Public Health Service—Research on Dissecting Aneurysm .....	3,475.73	2,651.87	804.11	19.75	
5249	Allied Chemical & Dye Corporation—Research on Nitrogen as Fertilizer.....	4,353.66	2,122.48	2,145.49	85.69	
5250	Soils Research Fund .....	7,101.03	3,139.09	3,725.94	236.00	

**STATEMENT OF CURRENT EXPENDITURES  
BY DEPARTMENTS**

July 1, 1958 to June 30, 1959

Schedule B-2a

Dept. No.	Office Department Purpose	Total	Salaries and Wages	Supplies and Expense	Equipment	Buildings and Improve- ments
<b>Research—Gifts—Continued</b>						
<b>Institute of Agriculture—Continued</b>						
5251	Rockefeller Foundation—Research on Biological and Chemical Interactions Among Economic Plants .....	15,061.79	12,213.37	1,860.43		987.99
5252	Merck & Co.—Research on Swine Nutrition .....	1,819.44	1,330.00	439.18		50.26
5254	U. S. Department of Agriculture—Research on Debilitating Effect on Insect Pests .....	111.96	85.91	26.05		
5255	U. S. Department of Agriculture, Contract 12-14-100-508(71) .....	9,677.52	8,244.00	1,418.65		14.87
5256	Department of the Army, Office of the Surgeon General, Contract DA-49-007-MD-321 .....	34.35		34.35		
5258	Spencer Chemical Company—Nitrogen Research Fund .....	2,363.34	1,785.00	578.34		
5259	Squibb Institute—Research on Lamb Production .....	342.25		342.25		
5262	Tennessee Valley Authority—Research on Fertilizers .....	3,251.83	2,520.00	731.83		
5263	Louis W. and Maud Hill Family Foundation—Research in Swine Genetics .....	5,604.11	4,818.00	786.11		
5264	Louis W. and Maud Hill Family Foundation—Bovine Functional Infertility Research .....	10,839.95	5,876.04	4,064.21		899.70
5265	Louis W. and Maud Hill Family Foundation—Bovine Vibriosis—Research .....	15,991.49	10,330.23	4,387.70		1,273.56
5266	U. S. Department of Agriculture—Effect of Social Security on Farm People in Minnesota .....	4,711.86	3,191.82	1,520.04		
5268	Vegetable Judging Team Fund .....	213.25		213.25		
5269	Archer-Daniels Midland Co.—Drying Oil Research .....	2,075.17	1,890.00	185.17		
5270	Dairy Husbandry Research Fund .....	1,295.20	557.30	737.90		
5273	Flower Judging Team Fund .....	253.23		253.23		
5274	National Plant Food Institute—Permanent Pastures Project .....	409.81		409.81		
5275	Insulation Board Institute—Research on Preservation of Insulating Board .....	3,747.74	2,530.17	731.76		485.81
5276	Research Corporation—Research on Synthesizing of the Thyroid Hormone .....	310.25		272.38		37.87
5277	Louis W. and Maud Hill Family Foundation—Research in Genetics in Forestry .....	5,952.78	5,419.36	533.42		
5278	Vy-Lactos Laboratories, Inc.—Research on Poultry Nutrition .....	2,086.61	1,883.54	203.07		
5281	Department of the Army, Chemical Corps, Contract DA-18-064-404-CML-193 .....	18.00		18.00		

**STATEMENT OF CURRENT EXPENDITURES  
BY DEPARTMENTS**

July 1, 1958 to June 30, 1959

Schedule B-2a

Dept. No.	Office Department Purpose	Total	Salaries and Wages	Supplies and Expense	Equipment	Buildings and Improvements
<b>Research—Gifts—Continued</b>						
<b>Institute of Agriculture—Continued</b>						
5283	U. S. Department of Agriculture—Contract 12-14-100-2058(44)	9,055.67	2,584.00	6,471.67		
5284	Agronomy and Plant Genetics Research	13,398.00	13,398.00			
5285	Shell Chemical Corporation—Research on Soil Fungi	10.29		10.29		
5286	Department of the Army, Quartermaster Corps—Contract DA-19-129-qm-544	48.59		48.59		
5287	Minnesota and Ontario Paper Co.—Forestry Research	1,724.18	1,620.06	104.12		
5288	Agricultural Economics Research Fund	46.31		46.31		
5289	U. S. Public Health Service—Research of Bovine and Porcine Leptospirosis	3,494.15	780.93	2,705.72	7.50	
5290	Red River Valley Beet Growers Association—Research on Control of Weeds in Sugar Beets	972.55	712.10	260.45		
5293	Bakelite Co. Frozen Food Packaging Study	1,578.48	857.54	720.94		
5294	U. S. Department of Agriculture—Research on Air Sac Infections in Turkeys	9,532.05	6,408.72	3,072.92	50.41	
5295	Dow Chemical Co.—Research on Preservation of Insulating Board	2,176.98	2,111.35	65.63		
5296	U. S. Department of Agriculture—Contract 12-14-100-2361(44)	2,251.01	1,272.69	888.32	90.00	
5297	Wisconsin & Minn. Cooperative Bull Studs Fund	17,754.52	6,797.74	4,788.08	6,168.70	
5298	National Science Foundation—Research on the Genus Malacosoma	29.43		29.43		
5299	National Cheese Institute—Research Fund	2.50		2.50		
8201	U. S. Dept. of Agriculture Cooperative Agreement—Study of Geographic Mobility of High School Graduates	1,735.59	1,568.28	167.31		
8202	Rockefeller Foundation Research on Genic Potentialities in Wheat	18,224.77	15,877.70	1,870.48	476.59	
8203	Malting Barley Improvement Assn.—Malting Barley Research Fund	49,801.57	43,755.58	5,309.02	736.97	
8204	Southwestern Minnesota Farm Management Assn.	1,959.66	1,260.00	699.66		
8205	Plant Pathology and Botany Research Fund	820.81	764.21	56.60		
8206	Resources for the Future, Inc.—Program in Forest Genetics and Tree Improvement	6,667.87	6,195.00	472.87		
8210	Corn Industries Research Foundation—Research on Starch	8,123.44	7,670.04	453.40		

**STATEMENT OF CURRENT EXPENDITURES  
BY DEPARTMENTS**

July 1, 1958 to June 30, 1959

Schedule B-2a

Dept. No.	Office Department Purpose	Total	Salaries and Wages	Supplies and Expense	Equipment	Buildings and Improve- ments
<b>Research—Gifts—Continued</b>						
<b>Institute of Agriculture—Continued</b>						
8211	Merck and Co.—Research of Sulfabromomethazine in Cattle .....	371.64	90.00	267.17	14.47	
8212	Upjohn Co.—Research in Mastitis .....	968.90		119.60	849.30	
8214	Louis W. and Maud Hill Family Foundation—Arboretum Research .....	14,318.71	10,526.02	1,693.69		2,099.00
8215	Hess and Clark, Inc.—Research on Diseases in Poultry .....	226.96	57.96	169.00		
8216	Department of the Army, Office of the Surgeon General—Contract DA-49-007-MD-752 .....	14,326.91	10,146.44	4,180.47		
8217	Department of the Army, Bureau of Ordnance Research, Contract DA-11-022-ORD-2644 .....	10,611.82	7,431.26	3,180.56		
8218	Biochemistry Research Fund .....	3,921.75	2,073.12	768.40	1,080.23	
8219	American Dry Milk Institute—Research of Enterotoxins in Dried Milks .....	12,488.69	10,087.56	2,401.13		
8220	State of Minnesota—Contract EC-1135	3,634.72	2,774.60	860.12		
8221	Louis W. and Maud Hill Family Foundation—Dairy Research Fund .....	11,901.23	8,359.60	55.44	3,486.19	
8222	U. S. Public Health Service—Research on the Intracellular Bacteroids of Cockroaches .....	9,974.26	7,248.88	2,258.67	466.71	
8223	Swift & Co.—Research on Sheep Nutrition .....	6,116.59	3,104.70	2,025.22	986.67	
8224	Department of the Air Force—Contract AF 33(616)-5941 .....	83,814.63	23,982.75	25,765.05	34,066.83	
8225	Department of Conservation—Division of Water Resources and Engineering—Investigation of the Durability of Concrete Products and Clay Drain Tile .....	1,818.61	1,474.38	298.16	46.07	
8226	U. S. Atomic Energy Commission, Contract AT(11-1)-332 .....	12,280.78	9,122.05	3,158.73		
8227	St. Regis Paper Co., Frozen Foods Packaging Study .....	49.47		49.47		
8228	American Academy of Allergy Research Fund .....	19.97		19.97		
8229	E. I. du Pont de Nemours & Co.—Research on Turkey Poultry .....	2,494.43	1,941.40	553.03		
8232	Mark L. Morris Animal Foundation—Research on Canine Dermatoses .....	779.17	45.00	734.17		
8233	Metropolitan Mosquito Control Commission—Research on Susceptibility of Mosquitos to Insecticide .....	151.26	105.00	46.26		
8234	U. S. Public Health Service—Research on Sulfonamides .....	.47		.47		
8236	Milk Distributors Research .....	1,012.50	600.04	392.46	20.00	
8237	Lake States Forest Experiment Station—Forest Disease Research .....	2.00		2.00		

**STATEMENT OF CURRENT EXPENDITURES  
BY DEPARTMENTS**

July 1, 1958 to June 30, 1959

## Schedule B-2a

Dept. No.	Office Department Purpose	Total	Salaries and Wages	Supplies and Expense	Equipment	Buildings and Improvements
<b>Research—Gifts—Continued</b>						
<b>Institute of Agriculture—Continued</b>						
8238	U. S. Public Health Service—Research on Ectoparasites .....	14,213.99	12,751.34	1,462.65		
8239	School of Forestry Service Fund .....	2,699.58	1,995.00	402.92	301.66	
8241	Spray Drier Research .....	4,559.01	4,154.16	404.85		
8242	American Creosoting Company—Research .....	202.60		54.20	148.40	
8243	Animal Husbandry Research Fund .....	254.59		254.59		
8244	Horticulture Research Fund .....	3,200.14	1,417.44	796.56	986.14	
8245	Green Giant Co.—Disease of Peas .....	5,014.23	3,938.40	357.00	718.83	
8246	American Creosoting Company—Research on Wood Preservation .....	223.71		160.75	62.96	
8247	U. S. Public Health Service—Research on Enzyme Action .....	6,974.07	5,236.32	1,737.75		
8248	Lake States Forest Experiment Station Research on Forest Insects .....	1,702.00	1,512.00	190.00		
8249	Pillsbury State Forest Fund .....	104.19		104.19		
8250	U. S. Public Health Service—Research on Aplastic Anemia .....	9,479.01	8,445.75	1,033.26		
8251	U. S. Department of Agriculture—Research on Metabolic Response .....	4,870.02	4,450.08	419.94		
8253	U. S. Department of Agriculture—Research on Bloat in Cattle and Sheep .....	22,660.47	17,391.42	4,381.19	887.86	
8254	National Science Foundation—Research on Enzyme Systems .....	2,818.11	1,995.00	823.11		
8255	Minnesota Rural Electric Research—Application of Electricity to Agriculture .....	3,130.57	2,187.41	943.16		
8256	American Dairy Association—Research on Nonfat Solids .....	3,421.88	2,949.12	472.76		
8257	Merck and Company—Research on Growth in Turkey Poults .....	630.00	630.00			
8258	American Dairy Association—Research Fund .....	4,064.75	2,946.72	449.10	668.93	
8259	Lake States Forest Experiment Station—Lumber Consumption on Farm Research .....	.16		.16		
8261	Seeger Refrigerator Co.—Research in Handling Milk .....	.10		.10		
8262	International Minerals and Chemicals Corp., Soils Research Fund .....	1,831.54	1,260.00	571.54		
8263	State of Minnesota Contract EC-1142 .....	8,048.98	6,557.26	1,491.72		
8264	Lederle Laboratories, Inc.—Research in Turkey Diseases .....	4,381.87	2,798.10	1,583.77		
8265	Stauffer Chemical Co.—Research on Disease of Vegetables .....	128.80	117.00	11.80		
8266	H. P. Smith Paper Co.—Research on Frozen Foods Packaging .....	383.61		63.61	320.00	
8267	Hoffman-LaRoche, Inc.—Research on Thyroxine .....	18.95		18.95		

**STATEMENT OF CURRENT EXPENDITURES  
BY DEPARTMENTS**

July 1, 1958 to June 30, 1959

Schedule B-2a

Dept. No.	Office Department Purpose	Total	Salaries and Wages	Supplies and Expense	Equipment	Buildings and Improvements
<b>Research—Gifts—Continued</b>						
<b>Institute of Agriculture—Continued</b>						
8270	National Plant Food Institute—Alfalfa Research .....	3,299.28	2,928.54	370.74		
8271	Libby, McNeill & Libby Co.—Research on Diseases of Peas .....	3,758.51	3,285.96	472.55		
8272	National Science Foundation—Re- search on Enzyme Action .....	6,560.18	5,727.96	799.72	32.50	
8273	Dr. Salsbury's Laboratories, Inc.—Re- search on Ornithosis in Poultry .....	3,405.70	2,758.80	646.90		
8274	U. S. Department of Agriculture—Con- tract 12-14-100-313(73) .....	1,052.71	316.35	451.56	284.80	
8275	U. S. Atomic Energy Commission— Contract AT(11-1)-42 .....	15,683.67	12,281.05	3,142.87	259.75	
8277	Charles K. Blandin Foundation—Forest Tree Improvement Project .....	4,949.51	4,095.00	854.51		
8278	U. S. Department of Agriculture, Ani- mal Disease Branch—Research on Ornithosis in Poultry .....	6,114.00	6,000.00	114.00		
8280	Lake States Forest Experiment Station —Research on the Marketing of Minnesota Hardwoods .....	291.70	19.50	272.20		
8281	Tennessee Corporation Fungicide Fund .....	579.60	504.00	75.60		
8282	National Science Foundation—Re- search on Fish Reproduction .....	4,248.45	2,808.79	1,433.66	6.00	
8283	U. S. Public Health Service—Research on Wheat Flour Deterioration .....	4,004.18	3,510.00	427.18	67.00	
8284	Smith, Kline, and French Laboratories —Research on Tranquilizers in Ra- tions for Lambs .....	1,575.94		144.40	1,431.54	
8285	National Science Foundation—Re- search on Membrane Properties of Insects .....	5,100.26	2,987.95	2,059.31	53.00	
8286	American Concrete Agricultural Pipe Association—Research on Concrete Drain Tile .....	3,743.30	1,243.46	2,348.97	150.87	
8287	American Potash Institute, Inc.—Re- search on Plant Nutrients, Tests of Soils .....	1,435.93	212.25	1,223.68		
8291	National Science Foundation—Re- search on Aphid Fauna .....	3,608.11	2,334.64	1,273.47		
8292	American Dry Milk Institute .....	3,978.47	3,819.88	158.59		
8294	U. S. Atomic Energy Commission— Contract AT(11-1)-364 .....	24,716.43	15,918.74	7,067.57	1,730.12	
8296	Atoms for Agricultural Research .....	19,044.03	13,013.91	5,439.35	590.77	
8297	Phillips Petroleum Co.—Nitrogen Re- search .....	754.70		754.70		
8299	Bee Disease Research .....	2,111.49	1,390.00	633.99	87.50	
	<b>Total .....</b>	<b>\$ 848,516.35</b>	<b>\$ 582,504.39</b>	<b>\$ 196,262.45</b>	<b>\$ 67,650.51</b>	<b>\$ 2,099.00</b>

FINANCIAL REPORT

STATEMENT OF CURRENT EXPENDITURES  
BY DEPARTMENTS

July 1, 1958 to June 30, 1959

Schedule B-2a

Dept. No.	Office Department Purpose	Total	Salaries and Wages	Supplies and Expense	Equipment	Buildings and Improvements
<b>Research—Gifts—Continued</b>						
<b>Medical School</b>						
5302	Sandoz Company—Research on Sympatholytic Drugs .....	6,318.70	3,387.36	749.03	2,182.31	
5303	Lederle Laboratories Division—American Cyanamid Company Student Research Fellowships .....	1,200.00		1,200.00		
5304	Wyeth Laboratories—Research on Anti-biotic Inactivation .....	3.60		3.60		
5305	U. S. Public Health Service—Training in Neurology .....	45,363.21	36,462.40	5,760.46	3,140.35	
5306	St. Joseph's Hospital Fellowship in Surgery .....	15,085.31	14,999.01	86.30		
5307	U. S. Public Health Service—Research on Experimental Endocarditis .....	37,319.98	16,823.35	18,418.40	2,078.23	
5308	U. S. Public Health Service—Research on Cells and Nondestructive Viruses .....	2,187.66	1,835.59	352.07		
5309	Minnesota Heart Association—Cardiovascular Research, Surgery XVI .....	500.41		500.41		
5312	Department of the Army, Quartermaster Corps—Contract DA-19-129-QM-1018 .....	2,887.22	1,575.00	1,299.17	13.05	
5313	American Heart Association—Research on Nervous System, Involvement in Hypertension .....	1,825.06		1,609.21	215.85	
5314	Department of the Army, Office of the Surgeon General—Contract DA-49-007-MD-80 .....	24,899.10	16,409.63	8,017.47	472.00	
5315	National Academy of Sciences—National Research Council—Research in Problems of Sex .....	574.48		24.47	550.01	
5316	U. S. Public Health Service—Training Program in Anatomical Sciences .....	34,108.82	7,516.00	13,714.12	12,878.70	
5317	St. Joseph's Hospital Fund for Surgical Research .....	1,003.09		1,003.09		
5318	U. S. Public Health Service—Isotope Circulation Studies .....	2,598.78	202.88	2,065.59	330.31	
5319	Geigy Chemical Corporation—Research on Inflammation .....	4,534.90	1,283.42	2,998.79	252.69	
5320	U. S. Public Health Service—Vital Staining Research .....	2,811.04	1,557.48	1,212.07	41.49	
5322	Department of the Army, Office of the Surgeon General—Contract DA-49-007-MD-95 .....	93.17		93.17		
5323	U. S. Public Health Service—Research on Fluorescent Analysis .....	681.53	544.37	137.16		
5324	John H. Briggs Porphyrin Research Fund .....	6,018.84	1,228.46	4,790.38		
5325	Damon Runyon Memorial Fund—Cancer Reoperation Studies .....	2,521.25		2,521.25		



## STATEMENT OF CURRENT EXPENDITURES

## BY DEPARTMENTS

July 1, 1958 to June 30, 1959

Schedule B-2a

Dept. No.	Office Department Purpose	Total	Salaries and Wages	Supplies and Expense	Equipment	Buildings and Improvements
<b>Research—Gifts—Continued</b>						
<b>Medical School—Continued</b>						
5326	Upjohn Company—Research on Dermal Hyperglycemia .....	4,589.80	876.00	2,351.55	1,362.25	
5327	U. S. Public Health Service—Research on Permeability of the Blood Brain Barrier .....	16,799.29	11,453.87	5,345.42		
5328	U. S. Office of Vocational Rehabilitation—Evaluation of Cardiac Output .....	16,791.79	13,291.97	1,646.02	1,853.80	
5329	U. S. Public Health Service—Research on the Central Nervous System .....	8,719.34	5,116.62	3,482.81	119.91	
5332	W. K. Kellogg Foundation—Nursing Service Administration Workshop .....	10.01		10.01		
5334	Minnesota Cancer Society Reoperative Lymphnode Research .....	9,915.74	2,034.50	7,881.24		
5335	U. S. Public Health Service—Research on Influence of Aureomycin .....	7,611.93	5,462.61	2,140.32	9.00	
5336	Department of the Army—Contract DA-49-007-MD-971 .....	11,579.49	6,000.00	5,579.49		
5337	U. S. Public Health Service—Research on Ventilatory Changes in Heart Patients .....	575.01		550.01	25.00	
5338	U. S. Atomic Energy Commission—Contract AT(11-1)699 .....	1,062.07	861.12	200.95		
5339	American Heart Association—Heart Research—Career Investigatorship.....	6,192.18	4,831.50	1,360.68		
5340	Minnesota Division, American Cancer Society—Tumor Clinic .....	12,433.72	11,390.21	620.30	423.21	
5341	Lederle Fluid Research Fund .....	472.24		460.99	11.25	
5342	U. S. Public Health Service—Post-sophomore Research Fellowship in Mental Health .....	2,746.83	2,736.00	10.83		
5343	American Heart Association—Research on Enzymes Involved in Blood Clotting .....	1,317.13		842.13	475.00	
5344	Society for Preservation and Encouragement of Barbershop Quartette Singing in America—Medical Research Fund .....	5,476.74		248.06	5,228.68	
5345	U. S. Atomic Energy Commission—Contract AT(11-1)-644 .....	14,235.31	8,875.44	5,278.56	81.31	
5346	U. S. Navy, Office of Naval Research, Contract Nonr-710(25) .....	16,793.56	9,796.51	6,997.05		
5347	Arthritis and Rheumatism Foundation—Research on Bacterial Endotoxins .....	.50		.50		
5348	American Heart Association—Heart Research—Dr. Grande .....	3,515.72	3,120.96	394.76		
5349	Minnesota Heart Association—Research on Coronary Artery Disease .....	657.65		355.50	302.15	

FINANCIAL REPORT

STATEMENT OF CURRENT EXPENDITURES  
BY DEPARTMENTS

July 1, 1958 to June 30, 1959

Schedule B-2a

Dept. No.	Office Department Purpose	Total	Salaries and Wages	Supplies and Expense	Equipment	Buildings and Improvements
<b>Research—Gifts—Continued</b>						
<b>Medical School—Continued</b>						
5350	School of Nursing—Special Fund .....	13.28		13.28		
5352	National League of Nursing, Inc.—SC CD-SR-58-38 .....	6,676.15	2,363.64	4,129.78	182.73	
5355	Elizabeth Kenny Foundation, Inc., Lansing Poliomyelitis Virus Research .....	13.10		13.10		
5356	Minnesota Heart Association—Medical Student Summer Research Fellow- ships .....	600.00		600.00		
5357	Sister Elizabeth Kenny Foundation Neuromuscular Research in Pediatrics .....	14,793.01	9,969.80	3,907.20	916.01	
5358	U. S. Public Health Service—Research on Inorganic Ions .....	10,053.06	6,176.59	2,585.42	1,291.05	
5359	Minnesota Heart Association—Research on Serum Protein in Blood Transfu- sions .....	1,268.37		1,054.37	214.00	
5361	Minnesota Heart Association—Research on Growth Failure in Congenital Heart Disease .....	562.20	10.92	551.28		
5362	Minnesota Heart Association—Research on Intracardiac Shunts .....	413.60		114.51	299.09	
5364	H. Longstreet Taylor Tuberculosis Re- search Fund .....	9,142.87	8,122.65	1,020.22		
5365	Minnesota Heart Association—Research on Hydroxytryptamine .....	2,000.00	1,906.54	93.46		
5366	Minnesota Heart Association—Research on Enzyme Systems .....	976.40		841.17	135.23	
5367	Minnesota Division American Cancer Society, Inc.—Special Research Fund .....	17,045.46	5,628.76	9,772.15	1,644.55	
5370	Minnesota Division American Cancer Society, Inc.—Cancer Biology Staff Development .....	7,465.46	6,992.16	473.30		
5373	Minnesota Heart Association—Research on Perfused Kidney .....	1,041.99		266.78	775.21	
5374	Minnesota Heart Association—Research on the Myocardium .....	1,193.06		1,154.20	38.86	
5376	Alice Tweed Fund for Research on Liver and Biliary Tract Disease .....	.01		.01		
5378	Surgery Research Fund .....	15.00		15.00		
5380	Urological Research—Malignant Dis- ease Fund .....	4,474.65	3,964.08	510.57		
5381	U. S. Public Health Service—Research on Nervous Functions .....	11,693.84	9,756.38	752.00	1,185.46	
5382	American Medical Association—Re- search on Bacterial Shock .....	375.16		375.16		
5383	U. S. Atomic Energy Commission— Contract AT (11-1)-232 .....	27.19		27.19		
5384	U. S. Public Health Service—Research on Visual Pathways .....	7,305.43	6,378.08	377.35	550.00	

**STATEMENT OF CURRENT EXPENDITURES  
BY DEPARTMENTS**

July 1, 1958 to June 30, 1959

Schedule B-2a

Dept. No.	Office Department Purpose	Total	Salaries and Wages	Supplies and Expense	Equipment	Buildings and Improve- ments
<b>Research—Gifts—Continued</b>						
<b>Medical School—Continued</b>						
5386	Burgess Vibrofactors, Inc.—Research on Blood Grouping .....	40.25		40.25		
5387	Special Research—Physical Medicine	331.65		331.65		
5388	Nutrition Foundation, Inc.—Research on Reducing Diets .....	545.99	189.84	646.33	89.50	
5389	Williams Waterman Fund—Research on Reducing Diets .....	22.49	22.49			
5390	U. S. Public Health Service—Research on Epidermal Phosphorylase .....	2,299.97	960.00	888.27	451.70	
5391	U. S. Public Health Service—Research on Cerebral Processes .....	8,617.96	5,656.46	2,809.50	152.00	
5392	U. S. Public Health Service—Research on Tumors .....	34,179.83	20,968.69	11,189.35	2,021.79	
5393	U. S. Public Health Service—Research on Candida Species .....	934.24	104.88	754.36	75.00	
5394	U. S. Public Health Service—Research on Ventricular Fibrillation and Myo- cardial Revascularization .....	11,824.86	4,684.86	5,528.88	1,611.12	
5396	U. S. Public Health Service—Research on Arteriosclerosis Formation .....	5.63		5.63		
5401	Minnesota Heart Association—Cardio- vascular Research—Pediatrics II .....	7,744.12	5,510.88	2,207.40	25.84	
5402	Minnesota Heart Association—Cardio- vascular Research—Pediatrics III .....	4,326.79	3,339.41	957.68	29.70	
5403	U. S. Atomic Energy Commission— Grant BM-90-58 .....	11,155.94		1,255.50	9,900.44	
5406	Minnesota Heart Association—Cardio- vascular Research—Medicine I .....	5,159.22	3,675.00	1,475.03	9.19	
5407	Minnesota Heart Association—Cardio- vascular Research—Medicine II .....	21.00		21.00		
5408	Minnesota Heart Association—Cardio- vascular Research—Physiology X .....	3,161.88	2,496.00	665.88		
5409	Minnesota Heart Association—Cardio- vascular Research—Physiology I .....	4,600.15	2,493.29	1,304.33	802.53	
5410	Minnesota Heart Association—Cardio- vascular Research—Physiology II .....	1,073.16		1,073.16		
5411	Minnesota Heart Association—Cardio- vascular Research—Physiological Hy- giene .....	9,983.46	5,707.80	2,432.52	1,843.14	
5412	Minnesota Heart Association—Cardio- vascular Research—Surgery II .....	17.07		17.07		
5413	Minnesota Heart Association—Cardio- vascular Research—Surgery III .....	2,893.45	480.00	2,278.87	134.58	
5414	Minnesota Heart Association—Cardio- vascular Research—Surgery IV .....	4,563.41	410.91	3,674.50	478.00	
5415	Minnesota Heart Association—Cardio- vascular Research—Pediatrics VI .....	263.22		246.07	17.15	

FINANCIAL REPORT

STATEMENT OF CURRENT EXPENDITURES  
BY DEPARTMENTS

July 1, 1958 to June 30, 1959

Schedule B-2a

Dept. No.	Office Department Purpose	Total	Salaries and Wages	Supplies and Expense	Equipment	Buildings and Improvements
<b>Research—Gifts—Continued</b>						
<b>Medical School—Continued</b>						
5416	Minnesota Heart Association—Cardio-vascular Research—Surgery XVII .....	1,776.25		416.31	1,359.94	
5417	Minnesota Heart Association—Cardio-vascular Research—Physiology III.....	5,787.00	4,341.25	1,445.75		
5418	Minnesota Heart Association—Cardio-vascular Research—Medicine IX .....	110.88		110.88		
5419	Minnesota Heart Association—Cardio-vascular Research—Pediatrics VII .....	176.46		176.46		
5420	Minnesota Heart Association—Cardio-vascular Research—Surgery XVIII.....	8,399.75	2,879.00	5,431.71	89.04	
5421	Minnesota Heart Association—Cardio-vascular Research—Pathology I .....	1,603.91	498.60	1,105.31		
5422	Minnesota Heart Association—Cardio-vascular Research—Physiology IV .....	2,614.08	276.36	1,768.56	569.16	
5424	Minnesota Heart Association—Cardio-vascular Research—Medicine V .....	7,468.25	2,660.86	4,650.89	156.50	
5425	Minnesota Heart Association—Cardio-vascular Research—Physiological Hygiene II .....	3,411.78	1,068.33	2,343.45		
5427	Minnesota Heart Association—Cardio-vascular Research—Surgery V, Development of Prosthetic Cardiac Values .....	4,828.82	1,896.00	2,464.87	467.95	
5428	Minnesota Heart Association—Cardio-vascular Research—Surgery XIX .....	582.33		535.07	47.26	
5429	Minnesota Heart Association—Cardio-vascular Research—Surgery VII .....	1,453.11	607.20	845.91		
5431	Minnesota Heart Association—Cardio-vascular Research—Physiological Hygiene III .....	573.16		528.61	44.55	
5433	Minnesota Heart Association—Cardio-vascular Research—Anatomy I .....	926.78	651.00	275.78		
5435	Minnesota Heart Association—Cardio-vascular Research—Pediatrics IX .....	6.65		6.65		
5437	Minnesota Heart Association—Cardio-vascular Research—Physiology VI .....	6,145.46	4,580.00	1,347.26	218.20	
5438	Minnesota Heart Association—Cardio-vascular Research—Zoology I .....	3,420.44		418.56	3,001.88	
5439	U. S. Public Health Service—Research on Vector Analysis .....	7,875.17	5,790.98	1,935.93	148.26	
5441	Charles Pfizer & Co.—Research on Staphylococci .....	6,369.87	5,853.81	516.06		
5442	U. S. Public Health Service—Research on Somatic Treatments .....	53.12		53.12		
5444	U. S. Public Health Service—Research on Pulmonary Blood Flow .....	295.13		259.85	35.28	
5445	U. S. Public Health Service—Research on Ulceration .....	355.41		205.91	149.50	

**STATEMENT OF CURRENT EXPENDITURES  
BY DEPARTMENTS**

July 1, 1958 to June 30, 1959

Schedule B-2a

Dept. No.	Office Department Purpose	Total	Salaries and Wages	Supplies and Expense	Equipment	Buildings and Improvements
<b>Research—Gifts—Continued</b>						
<b>Medical School—Continued</b>						
5447	Louis W. and Maud Hill Family Foundation—Research on Peripheral Arteriosclerosis .....	1.74		1.74		
5448	National Dairy Council—Research on Cholesterol Metabolism .....	7,090.86	4,613.30	2,477.56		
5449	U. S. Public Health Service—Research on Coronary Arteriography .....	196.25		196.25		
5450	U. S. Public Health Service—Research on Conversion of Zymosterol to Cholesterol .....	256.00		256.00		
5451	U. S. Public Health Service—Magnetic Resonance Studies .....	6,778.99	5,833.40	940.65		4.94
5452	U. S. Public Health Service—Research on the Metabolism of the Steroid Hormones .....	12,129.12	5,590.61	3,027.06		3,511.45
5453	U. S. Public Health Service—Research on Mesonephric Kidney .....	2,970.42	494.55	1,903.31		572.56
5455	U. S. Public Health Service—Research on Malnutrition .....	19.62		19.62		
5456	Department of the Army, Office of the Surgeon General—Contract DA-49-007-MD-390 .....	17,557.57	10,257.79	7,299.78		
5458	U. S. Public Health Service—Rehabilitation Activity Research .....	292.69		292.69		
5460	Minnesota Heart Association—Research on the Genesis of Irreversible Hemorrhagic Shock .....	2,531.61	1,852.32	674.34		4.95
5462	U. S. Public Health Service—Research on Anuria and Oliguria .....	3,194.00	783.33	1,410.67		1,000.00
5464	Nervous and Mental Disease Research Fund .....	414.80		414.80		
5467	U. S. Public Health Service—Traineeships in Rehabilitation .....	26.39		10.64		15.75
5469	American Heart Association—Cardiovascular Research .....	11,521.20	6,951.44	3,533.08		1,036.68
5471	Louis W. and Maud Hill Family Foundation—Research Professorship in Neurology .....	5,690.94	4,758.85	932.09		
5474	U. S. Public Health Service—Research on Bacteria Within Plankton Organisms .....	1,090.21		1,090.21		
5475	U. S. Public Health Service—Research on Puromycin .....	1,321.57	1,021.36	275.21		25.00
5478	U. S. Public Health Service—Research on Cardiovascular Surgery .....	9,258.05	5,215.34	1,984.65		2,058.06
5479	Smith, Kline, and French Laboratories—Thyroid Hormone Research Fund .....	4.38		4.38		

FINANCIAL REPORT

STATEMENT OF CURRENT EXPENDITURES  
BY DEPARTMENTS

July 1, 1958 to June 30, 1959

Schedule B-2a

Dept. No.	Office Department Purpose	Total	Salaries and Wages	Supplies and Expense	Equipment	Buildings and Improvements
<b>Research—Gifts—Continued</b>						
<b>Medical School—Continued</b>						
5480	Sigma Delta Tau Foundation—Research in Blood Disease .....	1,446.14		1,446.14		
5482	W. K. Kellogg Foundation—Hospital Administration III .....	1,208.91	700.42	508.49		
5483	U. S. Public Health Service—Research on Sensory Stimuli .....	14,129.34	2,369.45	1,034.04	10,725.85	
5485	Louis W. and Maud Hill Family Foundation — Research on Autonomic Tests .....	12,199.75	10,500.12	1,699.63		
5486	Department of the Army, Quartermaster General, Contract DA-44-109-qm-1526 .....	67.43		67.43		
5488	U. S. Public Health Service—Histochemical Studies on Enzymes .....	3,635.71	2,280.72	1,335.44	19.55	
5492	Rose Wangenstein Memorial Fund for Surgical Research in Heart Disease ...	14,583.54	1,424.50	12,151.21	1,007.83	
5493	U. S. Public Health Service—Research on Skin Homografts .....	12,857.75	5,218.32	5,447.12	2,192.31	
5494	Louis W. and Maud Hill Family Foundation—Research on Metabolism of the Fetus in Utero .....	19,336.17	10,036.34	5,399.10	3,900.73	
5495	U. S. Public Health Service—Research on Histochemistry .....	16,634.71	12,311.37	3,694.14	629.20	
5496	Minnesota Division—American Cancer Society—Research on Organ Perfusion .....	5,919.10	3,102.00	2,081.52	735.58	
5497	Minnesota Division—American Cancer Society—Research on Vesical Cancer	5,078.39	2,359.46	2,718.93		
5498	U. S. Public Health Service—Research of Acid Derivatives in Cancer .....	1,275.00		1,275.00		
5499	Minnesota Division—American Cancer Society—Research on Lymph Nodes	999.81	873.54	104.37	21.90	
5501	Minnesota Division—American Cancer Society—Research on Chemical and Radiation Therapy .....	4,727.73	4,339.81	387.92		
5502	Minnesota Division—American Cancer Society—Research on Metabolism and Adrenal Steroids .....	6,522.43	5,422.64	1,047.20	52.59	
5503	U. S. Public Health Service—Biostatistical Aids Research .....	31,993.07	27,285.81	4,695.26	12.00	
5504	Mrs. George P. Tweed—Fund for Surgical Research .....	1,843.32		1,843.32		
5506	Minnesota Division—American Cancer Society — Research on Malignant Melanoma .....	5,614.95	2,615.18	2,978.70	21.07	
5507	Minnesota Division—American Cancer Society—Research on Radioactive Phosphorus .....	3,173.66	946.91	2,115.70	111.05	

**STATEMENT OF CURRENT EXPENDITURES  
BY DEPARTMENTS**

July 1, 1958 to June 30, 1959

Schedule B-2a

Dept. No.	Office Department Purpose	Total	Salaries and Wages	Supplies and Expense	Equipment	Buildings and Improve- ments
<b>Research—Gifts—Continued</b>						
<b>Medical School—Continued</b>						
5508	Minnesota Division American Cancer Society, Inc.—Research on Inbred Stocks of Mice .....	2,990.19		2,990.19		
5509	Minnesota Division—American Cancer Society—Research on Tumor and Host Enzyme Activity .....	7,144.22	5,870.83	773.39	500.00	
5510	Minnesota Division—American Cancer Society—Research on the Connective Tissue Stroma .....	3,064.64		2,796.86	267.78	
5511	Minnesota Division—American Cancer Society—Research on Gastrointestinal Bleeding .....	1,008.80	140.00	444.95	423.85	
5512	American Dairy Association Research on Fats .....	334.06		326.00	8.06	
5513	Radiation Therapy—Cancer Research Fund .....	440.41	230.88	671.29		
5515	U. S. Public Health Service—Research on Actomyosin .....	15,053.50	10,438.48	4,001.30	613.72	
5516	U. S. Public Health Service—Research on Parameters of Emotion .....	733.90		426.00	307.90	
5517	U. S. Public Health Service—Research on Barbiturate Intoxication .....	3,696.47		1,946.47	1,750.00	
5518	G. D. Searle and Co.—Research on Prostatic Carcinoma .....	4.00		4.00		
5519	U. S. Public Health Service—Research on Circulation Through Ischemic Muscle .....	3,634.08	2,529.29	1,062.34	42.45	
5520	U. S. Atomic Energy Commission—Contract AT (11-1)-285 .....	783.57		783.57		
5522	U. S. Public Health Service—Research on Immunity in Experimental Cancer .....	11,375.10	3,788.75	3,508.62	4,077.73	
5523	Louis W. and Maud Hill Family Foundation—Research Professorship in Enzymology and Intermediary Metabolism .....	14,175.93	14,000.16	135.40	40.37	
5524	Life Insurance Medical Research Fund — Research on Intracardiac Surgery .....	9,893.29	1,943.08	7,542.88	407.33	
5525	U. S. Public Health Service—Preclinical Stages of Diabetes Mellitus .....	5,802.05	4,929.33	844.82	27.90	
5526	Otto Bremer Foundation—Research on Cardiac Dynamics .....	3.84		3.84		
5527	Louis W. and Maud Hill Family Foundation — Research on Spontaneous Hypoglycemia .....	15,174.28	9,450.89	5,427.93	295.46	

**STATEMENT OF CURRENT EXPENDITURES  
BY DEPARTMENTS**

July 1, 1958 to June 30, 1959

## Schedule B-2a

Dept. No.	Office Department Purpose	Total	Salaries and Wages	Supplies and Expense	Equipment	Buildings and Improvements
<b>Research—Gifts—Continued</b>						
<b>Medical School—Continued</b>						
5528	U. S. Public Health Service—Research on Arteriosclerosis .....	12,146.23	8,188.76	3,951.46	6.01	
5529	U. S. Atomic Energy Commission—Grant BM-19-59 .....	11,512.60		750.41	10,762.19	
5531	American Heart Association—Research on Cardiac Tissue .....	1,067.45	300.00	767.45		
5533	American Heart Association Research on Degenerative Heart Disease .....	353.72		353.72		
5534	American Heart Association—Research on Fibrinogen .....	7,166.93	3,111.96	1,767.34	2,287.63	
5535	American Heart Association Research on Necrotizing Lesions .....	9,879.57	6,512.54	3,361.63	5.40	
5536	Lederle Medical Faculty Awards Committee Fund .....	11.97		1.43	13.40	
5537	Eli Lilly & Company, Research on the Vitamin B <sub>12</sub> and Intrinsic Factor .....	1,603.66	208.54	1,395.12		
5540	U. S. Public Health Service—Research on Treatment of Surgical States by Hypnosis .....	3,629.18	3,083.80	541.63	3.75	
5541	Minnesota Mining and Manufacturing Co., Research on Toxicity .....	9.38		9.38		
5542	Hubbard Foundation—Research on Diseases of the Lungs .....	7,733.64	745.65	1,037.99	5,950.00	
5543	U. S. Atomic Energy Commission—Grant BM-18-59 .....	2,154.61		6.39	2,161.00	
5545	U. S. Public Health Service—Research on Bile Acid Metabolism .....	10,218.54	6,658.72	3,029.73	530.09	
5546	U. S. Public Health Service—Research on Experimental Diabetes .....	78,762.69	42,360.74	31,444.66	4,957.29	
5547	U. S. Public Health Service—Research on Factors of Cardiac Arrest and Fibrillation .....	1,850.17		1,850.17		
5548	U. S. Public Health Service—Research on Host-Parasite Factors in Strep Infections .....	21,366.44	10,125.67	10,640.78	599.99	
5549	U. S. Public Health Service—Research on Rapid Isolation of Pathogenic Microbial Agents .....	6,841.30	1,711.15	3,998.95	1,131.20	
5550	U. S. Public Health Service—Research on Conceptualization .....	351.08		318.52	32.56	
5552	U. S. Public Health Service—Research on Electroshock Treatments .....	119.75		26.55	93.20	
5553	U. S. Public Health Service—Research on Immunity to Streptococcal Infections .....	22,080.29	16,361.08	3,820.87	1,898.34	
5554	U. S. Public Health Service—Research on Brain Phosphorus Metabolism .....	104.00		104.00		



**STATEMENT OF CURRENT EXPENDITURES  
BY DEPARTMENTS**

July 1, 1958 to June 30, 1959

Schedule B-2a

Dept. No.	Office Department Purpose	Total	Salaries and Wages	Supplies and Expense	Equipment	Buildings and Improve- ments
<b>Research—Gifts—Continued</b>						
<b>Medical School—Continued</b>						
5555	U. S. Navy, Office of Naval Research— Contract No. Nonr 1514-(00) .....	10,194.59	7,709.83	2,484.76		
5556	U. S. Navy, Office of Naval Research— Contract No. Nonr 710-(12) .....	89.55		89.55		
5557	U. S. Public Health Service—Research on Ionic and Electrical Events in Muscle .....	7,253.88	2,473.44	4,492.57	287.87	
5558	U. S. Public Health Service—Studies on Experimental Pancreatitis .....	9,040.29	5,492.72	3,297.57	250.00	
5559	U. S. Public Health Service—Research on Auto and Homografts .....	334.68		334.68		
5560	U. S. Public Health Service—Research on High Energy Compounds in the Heart .....	2,778.44	1,664.00	1,048.44	66.00	
5561	U. S. Public Health Service—Histo- chemical Study of Effects of Diet .....	822.15	150.00	672.15		
5562	U. S. Public Health Service—Research on Bacterial Endotoxins .....	19,134.30	1,523.74	17,111.42	499.14	
5563	U. S. Public Health Service—Research on Anoxia and Asphyxia .....	13.21		13.21		
5565	Muscular Dystrophy Associations of America, Inc., Research .....	2.61		2.61		
5566	Mount Sinai Hospital Collaborative Re- search on Coronary Heart Disease .....	3.50		3.50		
5567	U. S. Public Health Service—Research on Transferase in Serum .....	95.81		95.81		
5568	Minnesota Division, American Cancer Society, Research on Bacterial Al- lergy in Patients with Hodgkins Dis- ease .....	12,826.88	8,698.10	3,580.61	548.17	
5569	U. S. Public Health Service—Research on Aldosterone .....	741.39		640.63	100.76	
5571	U. S. Public Health Service—Research on Antibodies in Brucellosis .....	6,372.81	5,363.63	1,009.18		
5572	U. S. Public Health Service—Research on the Hormone—Induced Breast Cancer and the Adrenal .....	2,313.63		2,292.66	20.97	
5573	U. S. Public Health Service—Research on the Effect of Hyaluronic Acid on the Eye .....	6,426.89	2,234.00	4,063.44	129.45	
5574	Playtex Park Research Institute—Re- search on Fibrinolytic Mechanisms in the Newborn .....	1,125.84	987.13	138.71		
5575	Minnesota Division, American Cancer Society, Inc.—Research on the Na- ture of Precancerous Alteration .....	7,466.89	5,063.31	2,147.58	256.00	
5576	U. S. Public Health Service—Medical Students Research Fellowships .....	5,184.00		5,184.00		

**STATEMENT OF CURRENT EXPENDITURES  
BY DEPARTMENTS**

July 1, 1958 to June 30, 1959

Schedule B-2a

Dept.	Office	Total	Salaries and Wages	Supplies and Expense	Equipment	Buildings and Improvements
<b>Research—Gifts—Continued</b>						
<b>Medical School—Continued</b>						
5577	U. S. Public Health Service—Heat Stable Mammary Tumor Accelerant Research .....	9,549.34	2,755.20	5,052.59	1,741.55	
5578	U. S. Public Health Service—Electron Microscope Studies of Central Nervous System .....	12,449.89	6,962.50	4,412.22	1,075.17	
5579	Fund for Research in Cancer .....	921.91	773.16		148.75	
5580	U. S. Public Health Service—Research on Diabetic Retinopathy .....	415.25		415.25		
5581	U. S. Public Health Service—Research on Dopa Autoxidation .....	3,057.41	1,272.67	1,734.78	49.96	
5582	U. S. Public Health Service—Research on Composition and Movement of Soil Gases .....	4,860.94	4,419.31	441.63		
5583	U. S. Public Health Service—Research on Fluoride Deficient Diet .....	11,852.49	7,502.08	3,690.89	659.52	
5584	Minnesota Division, American Cancer Society, Inc.—Metabolism of Carcinogenic Aromatic Amines .....	8,356.14	8,042.07	314.07		
5585	U. S. Public Health Service—Research on Application of Portable Mass Gas Spectrometer .....	19,812.58	10,459.10	6,169.24	3,184.24	
5586	U. S. Public Health Service—Research on Chemical Composition of Arteries .....	29,806.16	17,524.36	11,956.21	325.59	
5587	U. S. Public Health—Research on Experimental Pulmonary Arteriosclerosis .....	10,715.24	5,717.62	4,997.62		
5588	U. S. Public Health Service—Research on Immuno-Histochemical Reactions .....	3,690.34	1,327.80	2,250.97	111.57	
5589	Department of the Army, Surgeon General, Contract DA-49-007-MD-592 .....	5,909.64	3,639.84	2,174.10	95.70	
5592	Damon Runyon Memorial Fund—Studies of Metabolic Aspects of Cancer .....	456.58		456.58		
5593	Lyle A. French Research Fund .....	19,562.17	9,180.64	8,013.46	2,368.07	
5594	American Heart Association—Research of the Physiology of the Renal .....	7,180.45	6,390.13	790.32		
5596	Duke-Lab Foundation, Research in Dermatology .....	1,024.96		949.71	75.25	
5598	John R. Stoltze Fund for Research in Psychiatry .....	348.40		331.40	17.00	
5599	Samuel Mairs Memorial Fund for Surgical Research .....	6,749.00	732.00	5,992.00	25.00	
5600	Minnesota Heart Association—Cardiovascular Research—Anatomy II .....	3,930.41	1,650.00	1,398.33	882.08	
5602	Minnesota Heart Association Cardiovascular Research—Medicine VIII .....	6,097.75	3,197.68	2,885.89	14.18	
5603	Minnesota Heart Association—Cardiovascular Research—Pediatrics X .....	11.03		11.03		

**STATEMENT OF CURRENT EXPENDITURES  
BY DEPARTMENTS**

July 1, 1958 to June 30, 1959

Schedule B-2a

Dept. No.	Office Department Purpose	Total	Salaries and Wages	Supplies and Expense	Equipment	Buildings and Improve- ments
<b>Research—Gifts—Continued</b>						
<b>Medical School—Continued</b>						
5604	Minnesota Heart Association—Cardio-vascular Research—Pediatrics XI .....	3,531.41	2,071.50	1,365.67	94.24	
5605	Minnesota Heart Association—Cardio-vascular Research—Physiology VII .....	6,698.67	4,736.23	1,858.24	104.20	
5606	Minnesota Heart Association—Cardio-vascular Research—Physiology VIII .....	6,996.53	3,160.00	3,836.53		
5607	Minnesota Heart Association—Cardio-vascular Research—Physiological Hygiene V .....	23.25		23.25		
5608	Minnesota Heart Association—Cardio-vascular Research—Radiology III.....	891.25		891.25		
5609	Minnesota Heart Association—Cardio-vascular Research—Pediatrics XI.....	2,039.29	876.00	716.29	447.00	
5611	Minnesota Heart Association—Cardio-vascular Research—Surgery IX .....	2,684.28		2,388.19	296.09	
5613	Minnesota Heart Association—Cardio-vascular Research—Surgery XI .....	278.98		278.98		
5614	Minnesota Heart Association—Cardio-vascular Research—Surgery XX .....	33.76		33.76		
5615	Minnesota Heart Association—Cardio-vascular Research—Surgery XII .....	2,225.45	1,575.00	650.45		
5616	Minnesota Heart Association—Cardio-vascular Research—Surgery XIII .....	39.70		39.70		
5617	Minnesota Heart Association—Cardio-vascular Research—Physiology IX .....	6,378.05	5,275.05	1,103.00		
5620	Minnesota Heart Association—Cardio-vascular Research—Surgery XV .....	29.61		29.61		
5621	Minnesota Heart Association—Cardio-vascular Research—Surgery XXI .....	2,491.96	862.44	1,629.52		
5630	National Fund for Medical Education—Physiology .....	280.21		297.70	17.49	
5632	National Fund for Medical Education—Anatomy .....	1,948.84		1,948.84		
5633	U. S. Public Health Service—Training Program in Epidemiology .....	60,293.01	7,975.77	47,640.52	4,676.72	
5634	U. S. Public Health Service—Research on Myocardial Revascularization .....	18,993.25	4,383.02	11,666.46	2,943.77	
5635	Upjohn Co.—Research on Adrenal Steroids .....	2,553.79		2,496.29	57.50	
5636	St. Barnabas Hospital Foundation Fund .....	10,609.50	10,500.00	109.50		
5637	American Cancer Society—Research on Cellular Components .....	4,479.60	94.08	735.52	3,650.00	
5639	American Cancer Society—Research on Mitosis .....	8,471.34	6,681.26	1,770.84	19.24	
5640	American Cancer Society—Research on Hypophyseal Gland .....	18,067.86	14,931.27	3,136.59		

**STATEMENT OF CURRENT EXPENDITURES  
BY DEPARTMENTS**

July 1, 1958 to June 30, 1959

Schedule B-2a

Dept. No.	Office Department Purpose	Total	Salaries and Wages	Supplies and Expense	Equipment	Buildings and Improvements
<b>Research—Gifts—Continued</b>						
<b>Medical School—Continued</b>						
5641	American Cancer Society—Research on Phosphorus Metabolism .....	1,085.22		1,085.22		
5642	American Cancer Society—Research on Steroid Hormones .....	823.66		823.66		
5643	American Cancer Society—Research on Cancer Detection .....	2,230.89	421.04	1,809.85		
5644	American Cancer Society—Research on Cancer of the Pancreas .....	834.52		834.52		
5645	U. S. Public Health Service—Research on Prosthetic Aortic Valve .....	23,151.80		12,741.93	10,409.87	
5647	U. S. Public Health Service—Research on Functions of Biotin .....	8,781.45	5,565.00	2,631.66	584.79	
5648	U. S. Public Health Service—Research on Total CO <sub>2</sub> Output .....	26,079.56	15,556.08	10,000.45	523.03	
5649	U. S. Public Health Service—Research on the Function and Properties of Enzymes .....	15,564.89	10,304.83	5,242.56	17.50	
5650	U. S. Atomic Energy Commission—Contract AT (11-1)-341 .....	17,635.28	3,260.00	2,756.21	11,619.07	
5651	National Science Foundation—Research on Metabolic Enzymes .....	4,846.73	3,058.00	1,660.89	127.84	
5652	Department of the Air Force, Contract AF 41(657)-57 .....	268.26		268.26		
5654	Life Insurance Medical Research Fund—Research on Plasma Protein .....	3,778.75	1,932.68	1,791.67	54.40	
5655	American Cancer Society, Inc.—Research on Vitamin B Group Related Coenzymes .....	1,076.22		1,076.22		
5656	State of Minnesota—Contract E-3549 .....	15,677.94	5,697.26	9,351.18	629.50	
5657	American Heart Association—Research on Physical Activity Degenerative Heart Disease .....	10,728.34	7,486.83	3,241.51		
5658	Eli Lilly & Co.—Research on Rheumatic Diseases .....	906.81	717.77	189.04		
5660	Arthritis and Rheumatism Foundation—Minnesota Chapter—Research .....	10.90		10.90		
5662	The State Foundation Research—Department of Medicine .....	1,322.38	1,333.28	10.90		
5663	Louis W. and Maud Hill Family Foundation—Pharmacology Research Professorship .....	14,087.70	13,743.69	344.01		
5664	American Heart Association—Research on Open Intracardiac Surgery .....	11,465.56	4,987.64	6,477.92		
5666	Sister Elizabeth Kenny Foundation—Research on Cardiac Output .....	22.68	22.68			
5668	Ford Foundation—Research on Personality .....	45,657.08	36,057.95	8,127.50	1,471.63	

**STATEMENT OF CURRENT EXPENDITURES  
BY DEPARTMENTS**

July 1, 1958 to June 30, 1959

Schedule B-2a

Dept. No.	Office Department Purpose	Total	Salaries and Wages	Supplies and Expense	Equipment	Buildings and Improve- ments
<b>Research—Gifts—Continued</b>						
<b>Medical School—Continued</b>						
5669	American Cancer Society, Inc.—Re- search on Neoplasia .....	6,042.00	6,000.00	42.00		
5670	U. S. Public Health Service—Research on Mammalian Cells .....	784.01			784.01	
5671	American Medical Association—Re- search on Endotoxin on Rabbits .....	23.85		23.85		
5672	William H. Scheide Trust Research Fund .....	527.32	552.11	24.79		
5673	U. S. Public Health Service—Research on Enzymes .....	95.00			95.00	
5674	U. S. Public Health Service—Research on Ascorbic Acid .....	9,009.77	4,535.24	3,278.66		1,195.87
5675	U. S. Public Health Service—Research on Delirium Tremens .....	9,448.24	6,636.65	1,877.74		933.85
5677	U. S. Public Health Service—Research on Convulsions .....	8,681.03	5,963.38	2,717.65		
5678	U. S. Public Health Service—Research on Bronchial Disease .....	3,917.93	3,668.73	249.20		
5679	U. S. Public Health Service—Research on Newborn Infants .....	16.00		6.00		22.00
5680	U. S. Public Health Service—Research on Homograft Rejection .....	14,390.07	7,293.72	7,366.20		269.85
5681	U. S. Public Health Service—Research on Muscular Rigidity .....	6,866.99	1,632.27	1,676.20		3,558.52
5682	U. S. Public Health Service—Research on Fetal Endocrinology .....	20,381.04	10,778.70	6,718.05		2,884.29
5683	U. S. Public Health Service—Research on Intestinal Obstruction .....	10,760.61	4,608.00	6,073.15		79.46
5684	U. S. Public Health Service—Research on Electrotpe Balance .....	17.42		17.42		
5685	U. S. Public Health Service—Research on Ventricular Fibrillation .....	11,503.55	4,119.81	7,683.50		299.76
5686	U. S. Public Health Service—Research on Bone Implant Growth .....	4,214.89	2,092.22	2,087.89		34.78
5687	U. S. Public Health Service—Research on Correlations in the Heart .....	18,409.38	8,558.43	5,285.80		4,565.15
5688	U. S. Public Health Service—Research on Homo Transplantation of the Mammian .....	3,548.03	1,166.50	2,381.53		
5690	U. S. Public Health Service—Research on Lesions .....	11,744.68	9,167.62	2,577.06		
5691	U. S. Public Health Service—Research on Gout-Pathology .....	2,747.38	1,600.00	1,102.08		45.30
5692	U. S. Public Health Service—Research on Aneurysms .....	18,628.72	8,013.53	8,822.68		1,792.51
5693	Life Insurance Medical Research Fund	214.36		214.36		

## FINANCIAL REPORT

STATEMENT OF CURRENT EXPENDITURES  
BY DEPARTMENTS

July 1, 1958 to June 30, 1959

Schedule B-2a

Dept. No.	Office Department Purpose	Total	Salaries and Wages	Supplies and Expense	Equipment	Buildings and Improvements
<b>Research—Gifts—Continued</b>						
<b>Medical School—Continued</b>						
5695	U. S. Public Health Service—Research on Low Sodium Diet .....	42.38	42.38			
5696	U. S. Public Health Service—Research on Breast Cancer .....	5,157.03	250.36	4,872.52	34.15	
5698	Minnesota Division, American Cancer Society—Research on Induced Pulmonary Tumors .....	1,497.59	448.50	1,049.09		
5699	U. S. Atomic Energy Commission, Contract AT (11-1)-488 .....	17,322.23	9,707.44	7,555.15	59.64	
8306	U. S. Public Health Service—Research on Etiology of Postgastrectomy Anemia .....	11,953.90	2,516.25	9,200.70	236.95	
8307	U. S. Public Health Service—Research on Rheumatic Fever .....	78,132.50	21,890.11	25,879.59	30,362.80	
8308	National Science Foundation—Research on the Skeletons of Whales.....	873.18	696.28	176.90		
8309	Department of the Air Force, Contract AF 41(657)-213 .....	18,035.90	10,847.54	6,835.80	352.56	
8310	U. S. Public Health Service—Research on Metabolism of Nucleic Acid and Protein .....	9,039.18	7,063.34	1,908.84	67.00	
8311	Arthritis and Rheumatism Foundation—Minnesota Chapter—Research on Rheumatoid Arthritis .....	1,044.08	118.08	926.00		
8312	U. S. Public Health Service—Research on Fluid and Electrolyte Balance in the Newborn .....	1,121.12	155.04	966.08		
8313	National Science Foundation—Research on Guanidinium Compound Metabolism .....	48.93		48.93		
8314	E. R. Squibb & Sons—Studies of Infectious Diseases .....	383.48	25.44	358.04		
8316	U. S. Public Health Service—Research on the Cardiovascular System .....	40,247.51	28,532.60	9,998.39	1,716.52	
8318	Dr. N. Logan Leven Fund for Surgical Research .....	124.86		124.86		
8320	Department of the Army, Office of the Surgeon General, Contract DA-49-077-MD-923 .....	28,597.27	12,214.05	15,329.62	1,053.60	
8321	Booth Memorial Hospital Fund .....	3,474.79	718.58	2,756.21		
8322	U. S. Public Health Service—Research on Mammalian Intestine .....	11,721.42	5,701.24	5,866.91	153.27	
8323	Eli Lilly & Co.—Research on Quantitative Histochemical Methods .....	479.50		479.50		
8324	Louis Weinberg, Jr.—Research in Liver Disease .....	1,594.13	437.31	936.59	220.23	

**STATEMENT OF CURRENT EXPENDITURES  
BY DEPARTMENTS**

July 1, 1958 to June 30, 1959

Schedule B-2a

Dept. No.	Office Department Purpose	Total	Salaries and Wages	Supplies and Expense	Equipment	Buildings and Improve- ments
<b>Research—Gifts—Continued</b>						
<b>Medical School—Continued</b>						
8325	Research on Coronary Arteriosclerosis ..	6,456.94	1,157.30	5,299.64		
8326	Minnesota Heart Association—Research on Cardiac Disease Recovery Time.....	1,813.49		13.49	1,800.00	
8327	Hoffman-LaRoche, Inc.—Urological Re- search .....	846.94	584.00	106.35		156.59
8328	Elsa U. Pardee Foundation Cancer Re- search .....	918.63	864.00	54.63		
8333	Department of the Army, Quarter- master Corps, Contract No. DA-19- 129 OM 351 .....	29.71		29.71		
8334	Sivertsen Cancer Research Fund .....	30.45		30.45		
8335	Minnesota Division, American Cancer Society—Research on Effects of Roentgen Irradiation .....	14,499.60	10,151.39	4,310.21		38.00
8336	Department of the Army—Contract DA-49-007-MD-972 .....	6,244.07	3,253.13	2,990.94		
8337	Minnesota Division, American Cancer Society—Research on Mechanisms of Antidiuresis .....	2.10		2.10		
8338	Minnesota Division, American Cancer Society—Research on Glycogen .....	6,795.95	4,076.00	2,472.18		247.77
8339	U. S. Public Health Service—Research on Cellular Control Mechanism .....	9,958.83	5,701.51	4,237.97		19.35
8340	Merck, Inc.—Research on Steroid Me- tabolism and Shock .....	55.32		19.16		36.16
8341	Psychiatric Clinic for Children .....	800.00		800.00		
8342	St. Barnabas Hospital Fellowship Fund	28.02		28.02		
8345	U. S. Public Health Service—Research on Carcinogenesis .....	25,977.97	21,195.38	4,782.59		
8346	U. S. Public Health Service—Senior Research Fellowship—Cardiac Failure	13,266.56	11,065.20	2,201.36		
8347	U. S. Public Health Service—Research on Fibrinoid .....	12,732.69	9,003.52	3,729.17		
8348	Dermatology Clinic Fund .....	135.90		135.90		
8350	U. S. Public Health Service—Research on Temporal Lobe Epilepsy .....	22,068.60	7,202.61	4,843.14		10,022.85
8352	U. S. Atomic Energy Commission— Contract AT (11-1)-108—Investiga- tions in the Field of Chemical Hema- tology .....	6,683.74	6,034.60	167.64		481.50
8353	U. S. Public Health Service—Research on Silage Gases .....	36,191.35	17,425.95	13,352.78		5,412.62
8355	National Science Foundation—Summer Research by Medical Students .....	4,000.00		4,000.00		
8356	National Advisory Cancer Institute— Cancer Research .....	1,450.63		1,450.63		
8357	Minnesota Heart Association, Cardio- vascular Research—Physiology X .....	33.98		33.98		

**STATEMENT OF CURRENT EXPENDITURES  
BY DEPARTMENTS**

July 1, 1958 to June 30, 1959

## Schedule B-2a

Dept. No.	Office Department Purpose	Total	Salaries and Wages	Supplies and Expense	Equipment	Buildings and Improve- ments
<b>Research—Gifts—Continued</b>						
<b>Medical School—Continued</b>						
8358	Military Fatigue Project .....	5,176.08	2,591.20	2,493.18	91.70	
8359	Minnesota Heart Association—Cardio-vascular Research—Neurology I .....	270.90		270.90		
8360	U. S. Public Health Service—Research on Electrodermal Phenomena .....	51.09		51.09		
8365	American Heart Association—Research on Rheumatic Fever .....	24.76		24.76		
8367	Miller Hospital Fellowship in Obstetrics—Gynecology .....	1,466.00	1,466.00			
8368	U. S. Public Health Service—Research on Optical Rotation of Antibodies .....	6,892.28	4,389.30	2,502.98		
8370	Louis W. and Maud Hill Family Foundation—Analysis of Sexual Offender Data .....	222.56	133.10	89.46		
8371	American Cancer Society—Research on the Metabolic Aspects of Advanced Cancer .....	707.84	13.98	737.66	43.80	
8374	Louis W. and Maud Hill Family Foundation—Research Professorship in Ophthalmology .....	4,672.51	4,604.21	68.30		
8375	United Fresh Fruit and Vegetable Association—Research on Carbohydrates and Lipid Metabolism of Man .....	10,879.81	7,036.84	3,842.97		
8376	Artificial Kidney Fund .....	3,504.33	583.96	2,223.54	696.83	
8377	Abbott Labs.—Research on Disorders of Connective Tissue .....	302.10		302.10		
8378	Special Research—Anesthesiology .....	5,475.43	5,475.43			
8379	Minnesota Division, American Cancer Society, Inc.—Research on Cutaneous Tumors .....	1,676.84	980.00	544.34	152.50	
8380	U. S. Public Health Service—Research on Vascular Changes .....	339.57		332.62	6.95	
8381	Eli Lilly and Co.—Research in Experimental Diabetes .....	1,388.30		1,388.30		
8383	U. S. Public Health Service—Research on Small Vessel Pressures .....	907.55		587.41	320.14	
8384	American Heart Association—Departmental Grant .....	297.52	92.11	48.65	156.76	
8388	U. S. Public Health Service—Research on the Sulfhydryl-Disulfide and Glycogen System .....	1,857.86	741.77	533.72	582.37	
8390	Helen Hay Whitney Foundation—Research in the Field of Rheumatic Fever .....	8,871.70	4,810.15	3,916.24	145.31	
8394	Dr. Robert A. Good Service Fund .....	.14		.14		
8395	Louis W. and Maud Hill Family Foundation—Research on the Histochemistry of the Adrenal Glands .....	7,505.96	6,782.42	691.54	32.00	



**STATEMENT OF CURRENT EXPENDITURES  
BY DEPARTMENTS**

July 1, 1958 to June 30, 1959

Schedule B-2a

Dept. No.	Office Department Purpose	Total	Salaries and Wages	Supplies and Expense	Equipment	Buildings and Improve- ments
<b>Research—Gifts—Continued</b>						
<b>Medical School—Continued</b>						
8396	Research on Brain Metabolism .....	5.40		5.40		
8397	Ross Laboratories—Research on Me- tabolism and Endocrinology .....	2,450.00	2,288.00	162.00		
8398	U. S. Public Health Service—Research on Blood Flow Patterns .....	15.00		15.00		
8399	U. S. Atomic Energy Commission, Con- tract AT (11-1)-106 .....	8,136.27	6,258.62	1,827.70	49.95	
8401	U. S. Public Health Service—Research on Coronary Arteriography .....	3,151.54		3,151.54		
8402	Experimental Medical Research Fund ...	3,311.98	56.88	2,759.02	609.84	
8403	Minneapolis General Hospital Research Foundation—Surgery Research .....	3,242.12	1,383.20	1,858.92		
8404	U. S. Public Health Service—Cardio- vascular Nursing Training Program ...	2,612.37		2,612.37		
8405	Arthritis and Rheumatism—Minnesota Chapter—Research on Connective Tissue Diseases .....	6,649.55	5,172.00	1,477.55		
8406	U. S. Public Health Service—Senior Research Fellowship—Research on Transport Mechanisms in Living and Artificial Systems .....	9,382.01	9,000.00	382.01		
8407	Squibb Institute—Research on the Use of Renografin .....	2,251.55		1,312.76	938.79	
8408	U. S. Public Health Service—Research on Cations and Hydration of the Cornea and Lens .....	4,148.73	3,422.03	726.70		
8409	Sandoz, Inc.—Psychiatric Research ...	13,595.46	2,677.16	10,779.97	138.33	
8410	U. S. Public Health Service—Research on Blood Brain Barrier .....	10,424.49	5,798.92	4,044.39	581.18	
8411	Upjohn Company—Cholesterol Re- search .....	4,261.81	2,663.51	654.81	943.49	
8412	U. S. Public Health Service—Research on Histochemical Study of Cancer.....	12,923.77	6,319.01	6,193.66	411.10	
8413	American Heart Association—Research on Polyunsaturated Acids and the Transport of Lipides .....	1,491.04		849.99	641.05	
8414	Upjohn Co.—Research in Aphasia .....	2,873.53	1,285.19	213.04	1,375.30	
8415	U. S. Public Health Service—Research on Electrolyte Balance .....	7,623.97	4,623.00	2,955.37	45.60	
8417	Tobacco Industry Research Committee —Research on Smoking Habits .....	5,378.61	4,617.32	759.04	2.25	
8418	U. S. Public Health Service—Research on Training of Hospital Administra- tors .....	1,891.36	1,755.00	136.36		
8421	Sharp and Dohme, Incorporated—Re- search on Infectious Diseases .....	45.47		45.47		
8422	Mycology Laboratory .....	88.29		88.29		

**STATEMENT OF CURRENT EXPENDITURES  
BY DEPARTMENTS**

July 1, 1958 to June 30, 1959

## Schedule B-2a

Dept. No.	Office Department Purpose	Total	Salaries and Wages	Supplies and Expense	Equipment	Buildings and Improvements
<b>Research—Gifts—Continued</b>						
<b>Medical School—Continued</b>						
8423	U. S. Public Health Service—Research on Air Pollution and Allergic Diseases .....	7,010.32	2,647.80	1,269.03	3,093.49	
8425	Eli Lilly and Co.—Research on Atherosclerosis .....	1,724.65	1,600.00	124.65		
8427	U. S. Public Health Service—Research on Abdominal Aortography .....	619.28		619.28		
8428	Research Corporation—Research on Nystatin .....	1,521.98	1,054.44	394.14	73.40	
8429	U. S. Public Health Service—Research on Body Potassium .....	251.26		251.26		
8430	Health Research, Inc.—Epidermiological Study of Leukemia .....	220.67		220.67		
8431	American Cancer Society—Research on Tyrosine—Melanin Pathways .....	3,667.92	2,552.56	1,088.81	26.55	
8433	American Cancer Society—Research on Cervical Carcinoma Treated Radiologically .....	1,393.15	1,092.65	300.50		
8434	U. S. Public Health Service—Research on Arteriography .....	1,033.84	393.00	640.84		
8435	Upjohn Company—Diabetes Research	2,757.11	1,443.75	1,307.97	5.39	
8437	Arthritis and Rheumatism Foundation—Minnesota Chapter—Research on Fibrinogen Fractions .....	1,902.60	1,091.06	585.54	226.00	
8438	Merck and Company—Research on Decadron .....	1,825.42		1,717.65	107.77	
8439	U. S. Public Health Service—Research on Bone Marrow Suspensions on Hodgkins Disease .....	543.76		543.76		
8440	U. S. Public Health Service—Research on the Role of Viruses in Malignancies .....	2,111.55		1,425.61	685.94	
8442	U. S. Public Health Service—Research on Ionic Fluxes .....	1,470.97	459.51	956.11	55.35	
8443	U. S. Public Health Service—Research on Encephalomyelitis .....	249.04	47.04	202.00		
8446	U. S. Public Health Service—Diet, Activity, and Hypertension .....	29,214.43	20,789.46	8,342.12	82.85	
8447	Minnesota Division, American Cancer Society—Research on Reaction of Lymph Nodes of Mice to Transplanted Neoplasm .....	2,749.13	2,008.85	740.28		
8448	Minnesota Division, American Cancer Society—Research on Breast Cancer	1,226.81	220.00	1,006.81		
8453	The Winton Companies Fund—Cardiovascular Research .....	1,908.28		1,908.28		
8454	Flora Rosenblatt Fund for Cancer Research—Malignant Disease Fund .....	100.00			100.00	

**STATEMENT OF CURRENT EXPENDITURES  
BY DEPARTMENTS**

July 1, 1958 to June 30, 1959

Schedule B-2a

Dept. No.	Office Department Purpose	Total	Salaries and Wages	Supplies and Expense	Equipment	Buildings and Improve- ments
<b>Research—Gifts—Continued</b>						
<b>Medical School—Continued</b>						
8455	U. S. Public Health Service—Research on Ontogenesis of an Epileptic Le- sion .....	2,082.44		82.44		2,000.00
8457	Northern Ordnance, Inc. Research .....	93.73		65.83		27.90
8459	Smith, Kline, and French Foundation— Research on Mechanism of Shock.....	20.04		52.68		32.64
8463	Eli Lilly Research Laboratories—Re- search on Penicillin and Other Anti- biotics .....	4,989.42	3,995.69	993.73		
8471	Heart Disease Research Fund .....	1,440.04		986.79		453.25
8476	Minnesota Medical Foundation—Re- search in Dermatology .....	4.03		4.03		
8482	Swift & Co. Nutrition Fellowship .....	14.26		14.26		
8485	Robert H. Knowles, Jr. Memorial Fund —Medical Research .....	213.55		213.55		
8487	Eli Lilly & Co.—Research on Enzyme Activity .....	29.70		29.70		
8496	U. S. Public Health Service—Research on Convulsive Rhythms .....	7,999.72	1,758.32	6,073.81		167.59
8498	St. Paul Children's Hospital Fellowship in Pediatrics and Research .....	526.79	526.79			
8503	Pharmacology Research Fund .....	1,639.77	600.00	1,039.77		
8504	American Cancer Society, Incorporated —Research on Mammary Milk .....	10,171.85	5,587.63	3,695.84		888.38
8506	American Cancer Society, Incorporated —Research on Mammary Tumor .....	17,992.30	11,207.96	6,784.34		
8507	U. S. Public Health Service—Research on Effects of Drugs .....	12,108.54	3,302.83	6,925.42		1,880.29
8515	Thomas Frenzel Research Fund .....	114.54		114.54		
8518	Wyeth Laboratories—Department of Medicine Fund .....	5,140.95	2,780.35	2,076.37		284.23
8519	U. S. Public Health Service—Cardio- vascular Research Laboratories Fa- cilities .....	11,847.39	6,441.90	3,003.33		2,402.16
8520	Ruth Randall Lockman Fund for Heart Research .....	7,878.46		3,715.40		4,163.06
8521	U. S. Public Health Service—Research on Tissue of Fish .....	142.40		24.53		117.87
8524	Department of the Air Force—Contract AF 41(657)-139 .....	4,566.66	2,598.60	1,968.06		
8525	U. S. Public Health Service—Research on Cerebral Palsy and Related Ner- vous System Disorders .....	227,509.17	146,416.10	54,156.84		26,936.23
8529	U. S. Public Health Service—Research on Tissues .....	33,072.84	11,835.78	16,155.49		5,081.57
8532	U. S. Atomic Energy Commission— Grant 3 .....	4,915.24		29.83		4,945.07

**STATEMENT OF CURRENT EXPENDITURES  
BY DEPARTMENTS**

July 1, 1958 to June 30, 1959

Schedule B-2a

Dept. No.	Office Department Purpose	Total	Salaries and Wages	Supplies and Expense	Equipment	Buildings and Improve- ments
<b>Research—Gifts—Continued</b>						
<b>Medical School—Continued</b>						
8536	Brucellosis Research and Travel Fund	587.52		587.52		
8540	U. S. Public Health Service—Air Pol- lution Training Grant .....	13,975.45	9,102.63	2,153.78	2,719.04	
8541	Max H. Hoffman Memorial Fund .....	538.32		538.32		
8544	U. S. Public Health Service—Research on Lyophilized Cells .....	16,822.47	10,149.37	6,035.06	638.04	
8547	U. S. Public Health Service—Heart and Circulation Research .....	25,714.14	11,564.47	12,039.37	2,110.30	
8548	Neurology Publication Fund .....	281.93		270.93	11.00	
8553	B. F. Nelson Research on Diabetes Fund .....	1,814.10	679.32	1,065.47	69.31	
8558	Cancer Detection Clinic .....	135,870.49	101,011.94	34,858.55		
8561	American Heart Association—Research on Vascular Shunts .....	1,597.04		1,597.04		
8563	Neurosurgery Research Fund .....	1,882.33	1,752.00	130.33		
8564	American Heart Association—Research on Ischemic Heart Disease .....	12,997.48	1,633.81	11,363.67		
8565	U. S. Public Health Service—Training of Psychiatric Nurses .....	16,880.70	9,306.00	7,574.70		
8566	U. S. Public Health Service—Psychiat- ric Training .....	32,122.52	27,707.72	1,199.20	3,215.60	
8567	U. S. Public Health Service—Post Sophomore Research Fellowship .....	838.01	800.04	37.97		
8568	U. S. Public Health Service—Post Sophomore Research Fellowship .....	697.76	533.36	164.40		
8570	U. S. Public Health Service—Mam- mary Cancer in Mice Research .....	41,962.19	28,845.50	12,956.04	160.65	
8571	U. S. Public Health Service—Training in Psychiatric Social Workers .....	61,867.68	24,011.01	37,674.72	181.95	
8572	U. S. Public Health Service—Metabo- lism and Composition of the Skele- ton .....	10,361.45	5,404.52	4,956.93		
8573	U. S. Public Health Service—Ad- vanced Mental Hygiene Program .....	37,419.80	19,826.13	17,593.67		
8574	U. S. Public Health Service—Training in Clinical Psychology .....	51,816.72	13,651.36	36,611.31	1,554.05	
8578	U. S. Public Health Service—Research on Etiology of the Acid-Peptic Ulcer .....	28,219.56	17,259.27	9,732.67	1,227.62	
8580	U. S. Public Health Service—Research on Hormone and Steroids in Water Retention .....	473.73	120.78	352.95		
8582	U. S. Public Health Service—Research on Bionomics of Culex Tarsalis Coq. .....	19,116.46	12,498.42	5,706.87	911.17	
8583	U. S. Public Health Service—Research on Nitrate Formation .....	4,216.22	2,898.15	1,128.32	189.75	
8586	U. S. Public Health Service—Research on Bacterial Toxins .....	11,177.79	1,193.12	8,655.02	1,329.65	

**STATEMENT OF CURRENT EXPENDITURES  
BY DEPARTMENTS**

July 1, 1958 to June 30, 1959

Schedule B-2a

Dept. No.	Office Department Purpose	Total	Salaries and Wages	Supplies and Expense	Equipment	Buildings and Improve- ments
<b>Research—Gifts—Continued</b>						
<b>Medical School—Continued</b>						
8587	U. S. Public Health Service—Research on Characteristics of Nurses .....	4,956.27	2,910.00	1,760.17	286.10	
8595	U. S. Public Health Service—Cancer Teaching and Clinical Cancer Re- search Funds .....	24,367.36	18,946.63	3,672.38	1,748.35	
8601	National Vitamin Foundation—Re- search on Biotin .....	6.20		6.20		
8609	U. S. Public Health Service—Research on Radiation Effects of Radioisotopes .....	28,770.87	20,218.60	8,408.48	143.79	
8611	Swift & Co.—Research on Chronic Brucellosis .....	1.30		1.30		
8614	U. S. Public Health Service—Under- graduate Training in Psychiatry .....	28,602.01	22,590.00	5,867.01	145.00	
8615	Tobacco Industry Research Committee —Coronary Heart Research .....	440.34	132.69	307.65		
8616	Wm. A. O'Brien Professorship in Can- cer Research .....	8,226.84	8,226.84			
8620	Richard L. Varco Fund for Surgical Research .....	10,217.92	3,814.95	5,729.29	673.68	
8622	Smith, Kline, and French Foundation— Research in Pharmacology .....	1,694.78	114.00	1,580.78		
8624	U. S. Public Health Service—Research on Metabolic Aspects of Cancer .....	36,834.90	27,257.30	8,037.14	1,540.46	
8626	Life Insurance Medical Research Fund —Dr. L. B. Hinshaw .....	16.95		4.15	12.80	
8627	U. S. Public Health Service—Research on Anti-diabetic Drugs .....	21,232.02	10,334.45	7,185.28	3,712.29	
8628	U. S. Public Health Service—Postdoc- toral Training Grant in Neurophar- macology .....	922.80	2,001.77	1,078.97		
8629	U. S. Public Health Service—Research on Free Amino Acids .....	10,398.76	2,565.59	3,986.36	3,846.81	
8631	U. S. Public Health Service—Research on Dental and Oral Structures .....	7,447.08	3,002.07	3,129.38	1,315.63	
8632	U. S. Public Health Service—Research on Focal Epileptogenic Lesions .....	11,383.45	2,313.20	6,388.29	2,681.96	
8633	U. S. Public Health Service—Research on Genetic Mechanisms .....	8,169.53	5,366.21	2,494.91	308.41	
8636	National Foundation for Infantile Pa- ralysis—Research on Host Cell-Virus Relationship .....	114,981.01	61,875.18	43,967.31	9,138.52	
8637	American Cancer Society—Research on Cells, Viruses and Cancer—E46 .....	8,422.33	7,500.00	922.33		
8638	U. S. Public Health Service—Research on Hemorrhagic Shock .....	18,080.58	9,062.28	9,426.53	408.23	
8640	American Cancer Society—Research on Homologous Tumor .....	8,256.31	7,500.00	523.56	232.75	

**STATEMENT OF CURRENT EXPENDITURES  
BY DEPARTMENTS**

July 1, 1958 to June 30, 1959

## Schedule B-2a

Dept. No.	Office Department Purpose	Total	Salaries and Wages	Supplies and Expense	Equipment	Buildings and Improvements
<b>Research—Gifts—Continued</b>						
<b>Medical School—Continued</b>						
8642	U. S. Public Health Service—Training for Research in Diabetes .....	28,640.57	13,739.74	3,071.67	11,829.16	
8646	U. S. Public Health Service—Research on Hypertension in Atherosclerosis .....	8,796.44	4,798.31	3,998.13		
8647	Arthritis and Rheumatism Foundation Pediatrics Fellowship .....	382.73		382.73		
8648	U. S. Public Health Service—Research on Homolytic Anemias .....	7,359.16	4,623.93	2,678.48	56.75	
8649	Louis W. and Maud Hill Family Founda- tion—Research on Shock .....	8,094.27	2,545.42	3,860.70	1,688.15	
8651	U. S. Public Health Service—Cardio- vascular Teaching .....	22,941.86	17,447.64	2,187.22	3,307.00	
8652	American Cancer Society—Research on Cells—E-62 .....	44,025.86	19,590.32	20,015.01	4,420.53	
8656	U. S. Public Health Service—Research on Irreversible Hemorrhagic Shock .....	809.55		809.55		
8657	U. S. Public Health Service—Research on Tissue Analysis .....	573.92		122.88	451.04	
8658	American Cancer Society, Incorporated —Cancer Research .....	34,305.41	12,551.49	18,180.02	3,573.90	
8660	Research in Hodgkins Disease .....	3,110.27		210.48	2,899.79	
8661	Arthritis and Rheumatism Foundation —Minnesota Chapter—Research on Rheumatoid Arthritis .....	26.33		26.33		
8663	Louis W. and Maud Hill Family Founda- tion—Research on Chronic Renal Diseases .....	13,563.46	6,661.83	3,848.60	3,053.03	
8667	U. S. Public Health Service—Research on Effect of Exercise on Athero- sclerosis .....	3.64		3.64		
8668	U. S. Public Health Service—Research on Secretion of the Pancreas .....	16,122.21	10,775.61	5,342.14	4.46	
8670	U. S. Public Health Service—Training Program in Hematology .....	9,580.69	7,445.83	1,140.86	994.00	
8671	Eli Lilly & Co.—Research on Insulin Content of Pancreatic Vein Blood .....	2.65		2.65		
8672	U. S. Public Health Service—Research on Fibrinoid Production .....	10,760.63	7,447.07	3,313.56		
8675	U. S. Public Health Service—Cancer Research Training .....	39,603.56	13,390.04	26,206.62	6.90	
8676	Life Insurance Medical Research Fund —Research on Diet, Clotting and Blood Flow .....	14,239.66	10,401.80	3,819.16	18.70	
8677	U. S. Public Health Service—Research on Ischemic Heart Disease .....	75,119.48	32,965.69	42,006.96	146.83	
8678	American Heart Association—Research on Myocardial Revascularization .....	672.31		672.31		
8679	Physical Medicine Research Fund .....	2,134.30	312.50	1,821.80		

**STATEMENT OF CURRENT EXPENDITURES  
BY DEPARTMENTS**

July 1, 1958 to June 30, 1959

Schedule B-2a

Dept. No.	Office Department Purpose	Total	Salaries and Wages	Supplies and Expense	Equipment	Buildings and Improve- ments
<b>Research—Gifts—Continued</b>						
<b>Medical School—Continued</b>						
8680	Special Research—General .....	50.10		50.10		
8683	Special Research—Medicine .....	1,110.51		1,110.51		
8684	Special Research—Obstetrics and Gyn- ecology .....	332.16		332.16		
8685	Special Research—Ophthalmology and Otolaryngology .....	4.86		4.86		
8686	Special Research—Pathology .....	9,581.17	5,713.50	3,708.97	158.70	
8690	Special Research—Surgery .....	9,772.89	6,274.16	2,673.14	825.59	
8691	Special Research—Medical Technology .....	92.60		92.60		
8692	Special Research—Radiology and Physical Medicine .....	180.99		147.99	33.00	
8693	Special Research—Psychiatry and Neurology .....	5,368.24	2,508.00	2,674.65	185.59	
8696	Ancker Hospital—Graduate Medical Education Fund .....	74,034.08	73,920.08	114.00		
8697	U. S. Public Health Service—Research on Inorganic Pyrophosphate .....	18.40		18.40		
	Total .....	\$ 4,243,569.40	\$ 2,319,414.47	\$ 1,540,825.91	\$ 383,329.02	
<b>School of Dentistry</b>						
8704	U. S. Public Health Service—Post- Sophomore Research Fellowship— Robert C. Wright .....	3,650.73	3,642.11	8.62		
8705	Parke, Davis and Company—Research on Wound Healing .....	789.34		429.34	360.00	
8707	U. S. Public Health Service—Under- graduate Training in Dentistry .....	4,011.49	3,362.64	648.85		
8708	Dental Service Fund .....	246.10		246.10		
8715	U. S. Public Health Service—Research on Effect of Dental Material Upon the Periodontal Tissues .....	593.32		593.32		
8718	U. S. Public Health Service—Research Fellowships in Dentistry .....	3,888.00		3,888.00		
8722	U. S. Public Health Service—Research on Cancer Induction .....	373.74	55.01	428.75		
8723	U. S. Public Health Service—Research on Mitosis in Vivo .....	34.98		34.98		
8724	U. S. Public Health Service—Research on Pyridoxine .....	23.12		23.12		
8725	U. S. Public Health Service—Teaching and Research Training Program in Dentistry .....	26,304.01	22,136.12	1,366.72	2,801.17	
8726	U. S. Public Health Service—Research on Healing of Fractures .....	9,558.95	6,909.96	2,328.82	320.17	
8727	Minnesota Dental Foundation—Re- search on Amalgam .....	234.00		99.50	134.50	

## FINANCIAL REPORT

STATEMENT OF CURRENT EXPENDITURES  
BY DEPARTMENTS

July 1, 1958 to June 30, 1959

## Schedule B-2a

Dept. No.	Office Department Purpose	Total	Salaries and Wages	Supplies and Expense	Equipment	Buildings and Improvements
<b>Research—Gifts—Continued</b>						
School of Dentistry—Continued						
8728	Louis W. and Maud Hill Family Foundation—Professorships in Basic Dental Research .....	621.05		621.05		
8729	Minnesota Dental Foundation, Inc.—Research on the Effect of Ultrasonics on Teeth Development .....	2,058.14	838.62	1,219.52		
8730	U. S. Public Health Service—Research on Oral Pathology of Domesticated Animals .....	5,802.58	4,121.15	1,681.43		
8731	U. S. Public Health Service—Research on Radiation Hygiene .....	2,230.40	172.50	463.43	1,594.47	
8732	Squibb Institute—Research on Thio-trepton Troche .....	239.90		239.90		
8733	Minnesota Dental Foundation—Research on Root Curettage .....	1,943.41	1,788.08	155.33		
	Total .....	\$ 62,487.06	\$ 42,916.17	\$ 14,360.58	\$ 5,210.31	
<b>College of Pharmacy</b>						
8910	Rowell Laboratories — Research on Drugs .....	2,461.00		2,461.00		
8911	Smith, Kline and French Foundation Fund—Pharmacy .....	864.94		274.31	590.63	
	Total .....	\$ 3,325.94		\$ 2,735.31	\$ 590.63	
<b>College of Education</b>						
9001	Hamm Foundation — Education for Visually Handicapped Children .....	1,132.30		590.71	541.59	
9003	Louis W. and Maud Hill Family Foundation, Adult Education in Agriculture .....	2,743.26	1,698.09	1,045.17		
9008	U. S. Office of Education—Research on Admission Interviews .....	1,915.31	530.64	1,379.73	4.94	
9009	U. S. Office of Education—Research on Retention of Students in Teacher Education .....	14,161.71	11,186.38	2,975.33		
9010	U. S. Office of Education—Research on Factors Influencing Choice of College Teaching as a Career .....	249.13	243.43	5.70		
9011	U. S. Office of Education—Research on Retardates .....	14,745.71	11,045.81	3,699.90		
9012	U. S. Office of Education—Research on Learning Situations .....	13,957.80	10,206.88	3,750.92		
9013	U. S. Office of Education—Study of Parental Attitudes Toward Mentally Retarded Children .....	13,802.07	11,351.47	2,445.20	5.40	



**STATEMENT OF CURRENT EXPENDITURES  
BY DEPARTMENTS**

July 1, 1958 to June 30, 1959

Schedule B-2a

Dept. No.	Office Department Purpose	Total	Salaries and Wages	Supplies and Expense	Equipment	Buildings and Improve- ments
<b>Research—Gifts—Continued</b>						
<b>College of Education—Continued</b>						
9014	U. S. Office of Education—Research on Development and Performance of Children .....	10,470.57	10,285.44	185.13		
9015	U. S. Public Health Service—Research on Maladjusted Boys .....	16,191.49	10,796.57	5,394.92		
9016	U. S. Office of Education—Research on Classroom Behaviors of Elementary Student Teachers .....	19,147.01	15,970.91	3,098.10	78.00	
9017	U. S. Office of Education—Research on Teacher Influence on Learning .....	13,209.90	11,057.45	2,115.34	37.11	
9018	State of Minnesota, Contract E-4330.....	4,525.32	3,744.00	781.32		
9019	Louis W. and Maud Hill Family Founda- tion—Research on Comparative Achievement in Mathematics .....	43.65		43.65		
	Total .....	\$ 126,295.23	\$ 98,117.07	\$ 27,511.12	\$ 667.04	
<b>School of Business Administration</b>						
9125	Industrial Relations Center—Research	9,713.60	11,800.08	2,086.48		
9126	Ford Foundation—Economic Study of the Upper Midwest Region .....	1,603.66		1,603.66		
9131	Committee for Economic Development —Business Executive Research .....	1.70		1.70		
9134	Louis W. and Maud Hill Family Founda- tion—Research on State Income Tax Administration .....	9.70		9.70		
9138	Merrill Foundation for Advancement of Financial Knowledge, Inc.—Study of Government Security Dealers .....	200.00		200.00		
9139	Ford Foundation—Research in Be- havioral Science—School of Business	69.73		69.73		
9140	Ford Foundation—Program in Eco- nomic Development .....	91.78	48.40	43.38		
9141	Ford Foundation—Research in Eco- nomics and Business .....	35,301.55	35,158.55	143.00		
9142	Ford Foundation—Faculty Research Fellowship in Economic Develop- ment and Administration .....	2,811.23	2,313.30	238.74	259.19	
9143	U. S. Office of Vocational Rehabilita- tion—Study of Job Placement Pro- cedures .....	31,089.45	22,107.19	8,976.86	5.40	
9144	National Science Foundation—Research on Economics of Invention .....	9,005.39	6,583.93	2,412.11	9.35	
9146	Governor's Tax Study Committee Fund	2,011.65	1,744.70	266.95		
9147	U. S. Navy, Office of Naval Research, Contract Nonr 2582(00) .....	10,293.88	8,299.22	1,994.66		

**STATEMENT OF CURRENT EXPENDITURES  
BY DEPARTMENTS**

July 1, 1958 to June 30, 1959

## Schedule B-2a

Dept. No.	Office Department Purpose	Total	Salaries and Wages	Supplies and Expense	Equipment	Buildings and Improve- ments
<b>Research—Gifts—Continued</b>						
<b>School of Business Administration—Continued</b>						
9148	State of Minnesota—Interim Commission—Research on Employment of Handicapped Persons .....	5,400.00	4,875.34	524.66		
9149	State of Minnesota Department of Employment Security—Research on Unemployment Compensation .....	8,995.05	8,666.80	328.25		
9150	Ford Foundation—Fellowships in Economics and Business Administration .....	14,965.18	13,959.24	902.44	103.50	
9151	U. S. Navy, Office of Naval Research—Contract Nonr 710(31) .....	486.09	486.09			
	Total .....	\$ 132,026.84	\$ 116,042.84	\$ 15,606.56	\$ 377.44	
<b>Research—Unassigned</b>						
9160	Minnesota State Department of Social Security—Mental Health Survey .....	16.65		16.65		
9161	Commercial Solvents Corporation—Research on Bluecomb Disease of Turkeys .....	739.82		739.82		
9164	National Science Foundation—Undergraduate — Research Participation Program—Science and Mathematics .....	462.27	442.68	19.59		
9170	Department of the Air Force, Contract AF 18(600)-454 .....	50.49		50.49		
9173	Training Project in Delinquency Control .....	9.40		9.40		
9175	U. S. Public Health Service—Research on Adjustment of Children .....	4,175.40	3,728.98	446.42		
9177	U. S. Public Health Service—Research on Childhood Behavior .....	35,448.21	29,406.17	6,032.00	10.04	
9179	Field Foundation, Inc. — Child Development Fund .....	130.03		130.03		
9182	Smith, Kline and French Laboratories—Research on Fatigue .....	150.00		150.00		
9183	U. S. Public Health Service—Research on Bovine Porphyria .....	50,946.38	26,155.78	17,573.61	7,216.99	
9184	General Mills, Inc.—Research on the Palatability of Prepared Dog Food .....	9,103.72	5,390.73	2,160.29	1,552.70	
9185	Eaton Laboratories—Research on Diseases of Turkeys .....	2,046.27	1,561.47	484.80		
9186	National Association of Educational Broadcasters — Study of In-School Television .....	152.94	83.64	69.30		
9187	Smith, Kline and French Laboratories—Research on Growth Rate of Lambs .....	405.41		75.41	330.00	
9188	Wyeth Laboratories — Research on Traumatic Shock .....	1,811.03	771.96	690.41	348.66	

**STATEMENT OF CURRENT EXPENDITURES  
BY DEPARTMENTS**

July 1, 1958 to June 30, 1959

Schedule B-2a

Dept. No.	Office Department Purpose	Total	Salaries and Wages	Supplies and Expense	Equipment	Buildings and Improvements
<b>Research—Gifts—Continued</b>						
<b>Research—Unassigned—Continued</b>						
9189	College of Veterinary Medicine Research—General .....	499.97			499.97	
9190	Louis W. and Maud Hill Family Foundation—Study of Educational Effects of Dormitory Living .....	2,755.95	2,514.35	241.60		
9191	National Science Foundation—Research on Insect Flight .....	3,909.24	1,059.63	1,522.70	1,326.91	
9192	U. S. Public Health Service—Research on Interpersonal Learning .....	3,808.47	2,843.47	384.61	580.39	
9193	U. S. Public Health Service—Research on Electrophoresis of Compounds .....	21,643.97	901.47	363.75	20,378.75	
9194	Merck and Company, Inc.—Research on Diseases of Turkeys .....	1,374.73	37.28	801.45	536.00	
9195	Department of the Air Force—Contract AF 01(611)-512 .....	1,162.78		1,162.78		
9196	U. S. Department of Agriculture, Contract No. 12-14-100-2617(45) .....	6,495.76	4,945.68	1,280.58	269.50	
9197	State of Minnesota Contract M-2444 ..	14,454.68	1,346.44	13,108.24		
9198	U. S. Public Health Service—Research on Aneurysms of Turkeys .....	401.50		401.50		
9199	Abbott Laboratories—PPLO Studies in Turkeys .....	1,688.47	262.77	1,339.70	86.00	
	<b>Total .....</b>	<b>\$ 163,709.26</b>	<b>\$ 81,452.50</b>	<b>\$ 49,120.85</b>	<b>\$ 33,135.91</b>	
<b>Graduate School</b>						
9201	U. S. Public Health Service—Research on Separation of Fatty Acids .....	22,895.61	7,012.82	8,857.63	7,025.16	
9202	U. S. Public Health Service—Research on Unusual Lipides .....	6,898.89	5,897.98	881.27	119.64	
9203	Minnesota Heart Association—Research on Atherosclerotic Lesions .....	4,546.58	4,343.50	203.08		
9204	National Science Foundation—Research on Phospholipides .....	1,731.00			1,731.00	
9205	U. S. Public Health Service—Preparation and Evaluation of Lipids .....	7,351.70	863.60	225.94	6,262.16	
9206	U. S. Public Health Service—Research on Lipide Preparations .....	4,991.35		456.31	4,535.04	
9207	U. S. Department of Agriculture Contract 12-14-100-2616(71) .....	7,644.26	6,441.12	1,203.14		
9208	U. S. Public Health Service—Research on Mental Retardation and Heredity .....	12,384.45	8,513.09	3,632.12	239.24	
9210	U. S. Navy, Office of Naval Research Contract N8-onr-66216 .....	216.28		216.28		
9211	Department of the Army Contract DA-19-129-QM-1350 .....	6,273.66	4,148.52	2,125.14		
9212	Hormel Institute .....	178,959.00	124,928.63	49,822.58	4,207.79	

**STATEMENT OF CURRENT EXPENDITURES  
BY DEPARTMENTS**

July 1, 1958 to June 30, 1959

Schedule B-2a

Dept. No.	Office Department Purpose	Total	Salaries and Wages	Supplies and Expense	Equipment	Buildings and Improve- ments
<b>Research—Gifts—Continued</b>						
<b>Graduate School—Continued</b>						
9213	Rockefeller Foundation—Studies in Northwestern History .....	67.20		67.20		
9214	Minnesota Institute of Research .....	288.10		36.89	251.21	
9215	U. S. Public Health Service—Research on Nutrition of Miniature Pigs .....	2,443.08	2,004.00	439.08		
9217	U. S. Public Health Service—Research on Psychotic Disorders .....	1,959.24	770.00	1,189.24		
9222	U. S. Navy, Office of Naval Research— Contract N8-onr-66218 .....	1,279.80	955.24	324.56		
9223	Frederic King Butters Memorial Fund .....	2.88		2.88		
9225	U. S. Department of the Interior, Con- tract 14-19-008-2330 .....	11,846.30	7,432.04	4,414.26		
9228	Carnegie Corporation of New York— Scandinavian Area Program .....	592.40		592.40		
9230	American Foundation for Pharmaceu- tical Education — Pharmaceutical Chemistry Fellowship .....	3,300.00	3,300.00			
9233	U. S. Department of the Interior— Contract 14-19-008-2331 .....	11,959.83	7,945.52	4,149.07	134.76	
9237	Hawaiian Sugar Planters' Association Research .....	1,287.35	16.95	260.14	1,010.26	
9246	Research on Phospholipids in Athero- sclerosis .....	398.10		363.10	35.00	
9247	American Heart Association—Research on Fat Metabolism .....	6,214.90		5,104.26	1,110.64	
9248	Lederle Laboratories Division, Ameri- can Cyanamid Company—Research on Animal Protein Factor Supplements .....	23.58		23.58		
9249	Ford Foundation—Social Science Re- search .....	18,671.58	360.00	17,789.23	522.35	
9252	National Academy of Sciences Re- search on Talent .....	59.39	59.18	.21		
9254	National Dairy Council Research on Metabolism and Deposition of Fatty Acids .....	3,260.58	3,369.54	108.96		
9255	Research Corporation—Research on the Displacement Separation of Lipids .....	24.62		24.62		
9256	National Live Stock and Meat Board— Research on Biochemistry of Fatty Acids .....	3,920.37	3,588.00	332.37		
9261	U. S. Atomic Energy Commission, Con- tract AT (11-1)-236 .....	9,865.99	6,312.00	2,404.27	1,149.72	
9272	Louis W. and Maud Hill Family Foun- dation—Research on Minnesota Clays .....	.32		.32		
9273	U. S. Public Health Service—Research on the Development of Swine for Use in Research .....	19,200.23	9,420.00	9,780.23		

**STATEMENT OF CURRENT EXPENDITURES  
BY DEPARTMENTS**

July 1, 1958 to June 30, 1959

Schedule B-2a

Dept. No.	Office Department Purpose	Total	Salaries and Wages	Supplies and Expense	Equipment	Buildings and Improve- ments
<b>Research—Gifts—Continued</b>						
<b>Graduate School—Continued</b>						
9275	Linwood D. Keyser Fund for Research in Urinary Lithiasis .....	1,400.00	1,400.00			
9277	General Foods Corporation—Research on Commercial Monoglycerides .....	.73		.73		
9280	U. S. Public Health Service—Research on Anaerobic Food Spoilage Bacteria .....	14,120.50	11,642.80	2,439.20	38.50	
9281	U. S. Public Health Service—Identifica- tion of Components of Lipids .....	13,935.02	5,566.00	3,169.02	5,200.00	
9283	U. S. Navy, Office of Naval Research Contract Nonr-710(17) .....	8,350.86	5,522.52	2,828.34		
9284	Life Insurance Medical Research Fund —Research on Enzymes .....	9,262.47	6,779.13	2,483.34		
9286	Oscar Mayer and Company Research on Atherosclerosis in Swine .....	16,798.49	10,767.00	5,966.49	65.00	
9287	National Vitamin Foundation Research on Vitamin E .....	4,569.12	2,556.00	2,013.12		
9289	U. S. Department of Agriculture— Contract 12-14-100-476(71) .....	2,800.99		2,800.99		
9290	U. S. Department of the Interior— Contract 14-19-008-2455 .....	9,037.35	3,000.00	4,091.72	1,945.63	
9291	Carnegie California Higher Education Study .....	1,304.41	420.00	884.41		
9292	U. S. Public Health Service—Research on Fatty Acids in Reproduction .....	15,335.06	3,290.89	3,227.51	8,816.66	
9293	Abbott Laboratories — Research on Atherosclerosis .....	511.43		511.43		
9294	U. S. Public Health Service—Research on Tissue Lipids .....	2,646.52	1,912.00	734.52		
9295	Department of the Army, Quarter- master Corps, Contract DA-19-129- QM 834 .....	5,160.52	3,254.14	1,906.38		
9296	U. S. Department of Interior, Contract 14-19-008-9378 .....	13,595.09	9,300.00	4,295.09		
9297	Louis W. and Maud Hill Family Foun- dation—Interdisciplinary Studies .....	500.00		500.00		
9298	U. S. Department of Agriculture, Con- tract 12-14-100-2610(74) .....	6,947.57	5,266.06	1,681.51		
	Total .....	\$ 476,598.19	\$ 278,358.27	\$ 154,109.68	\$ 44,130.24	
<b>Student Aid—Endowed</b>						
<b>Fellowships, Scholarships, and Prizes</b>						
5713	Minnesota Surveyors and Engineers Society Highway Engineering Schol- arship .....	1,814.00		1,814.00		
5789	Thomas F. Barnhart Memorial Fund.....	375.00		375.00		
5797	Frederick Klaeber Memorial Schol- arship Fund .....	1,920.00		1,920.00		

FINANCIAL REPORT

STATEMENT OF CURRENT EXPENDITURES  
BY DEPARTMENTS

July 1, 1958 to June 30, 1959

Schedule B-2a

Dept. No.	Office Department Purpose	Total	Salaries and Wages	Supplies and Expense	Equipment	Buildings and Improvements
<b>Student Aid—Endowed—Continued</b>						
<b>Fellowships, Scholarships, and Prizes—</b>						
Continued						
5811	John A. Johnson Memorial Scholarship	875.00		875.00		
5812	The Henry Schmitz Student Leadership Fund	400.00		400.00		
5814	Dr. J. Anna Norris Scholarship Fund	470.00		470.00		
5815	Sigma Xi Scholarship Fund	150.00		150.00		
5821	Edmund J. Longyear Scholarship Fund	1,000.00		1,000.00		
5824	Tres F. Goetting Memorial Scholarship Fund	500.00		500.00		
5837	Class of 1906 Scholarship Fund	100.00		100.00		
5868	Clara A. Helwig Scholarship Fund	900.00		900.00		
5877	Irene Fraser Jackson, Memorial Scholarship—Library Science	800.00		800.00		
5885	William Reynolds Vance Scholarship Fund	400.00		400.00		
5891	Clarissa Walton Marsh Memorial Scholarship Fund	200.00		200.00		
5923	Carroll Binder Memorial Awards in Journalism	209.34		209.34		
5928	William A. Schaper Memorial Fund	250.00		250.00		
5948	Erhard A. Anderson Horticultural Award	185.00		185.00		
5954	Allan T. H. Bluhm Memorial Award	74.69		74.69		
5974	Marcia M. Enbody Scholarship Fund	1,000.00		1,000.00		
9309	Henry J. Fletcher Memorial Aid Fund	261.00		261.00		
9329	Boothby-Lovelace Surgical Travel Fellowship Fund	1,158.85		1,158.85		
9336	Hoo Hoo Immortals Memorial Scholarship	150.00		150.00		
9342	Wilbur Cherry Memorial Fund	4,681.00		4,681.00		
9347	Clarence A. Orendorff Fund	850.00		850.00		
9357	Harry J. Davis Awards of Merit Fund—Malignant Disease Fund	300.00		300.00		
9379	Francis H. DeGroat Memorial Award	50.00		50.00		
9600	W. J. Bryan Prize	25.00		25.00		
9603	Nina Morais Cohen Scholarship	150.00		150.00		
9604	R. E. Cutts Memorial Prize	36.56		36.56		
9605	Gideon Memorial	10.00		10.00		
9606	Samuel B. Green Scholarship	9.76		9.76		
9608	Albert Howard Scholarship	480.00		480.00		
9609	Edward M. and Effie R. Johnson Scholarship	600.00		600.00		
9610	Law Faculty Scholarship	922.00		922.00		
9611	Charles Lathrop Pack Forestry Prize	30.00		30.00		
9612	Captain DeWitt Jennings Payne Memorial Scholarship	1,200.00		1,200.00		
9613	Shevlin Fellowship	1,000.08	1,000.08			

**STATEMENT OF CURRENT EXPENDITURES  
BY DEPARTMENTS**

July 1, 1958 to June 30, 1959

Schedule B-2a

Dept. No.	Office Department Purpose	Total	Salaries and Wages	Supplies and Expense	Equipment	Buildings and Improve- ments
<b>Student Aid—Endowed—Continued</b>						
<b>Fellowships, Scholarships, and Prizes—</b>						
Continued						
9615	Fellowship Association of the Univer- sity of Minnesota .....	75.00		75.00		
9616	Thomas F. Andrews Research Prizes .....	200.00		200.00		
9617	Clara Ueland Fellowship .....	600.12	600.12			
9618	Faith Thompson Scholarship Fund .....	1,350.00		1,350.00		
9619	Josephine L. Merriam Scholarship Fund .....	18,250.00		18,250.00		
9620	Coffman Educational Research Foun- dation Scholarship .....	800.00		800.00		
9621	Claude A. Mather Memorial Scholar- ship Fund .....	300.00		300.00		
9623	Thomas F. Andrews Fellowship in Ge- ology .....	900.00	900.00			
9624	Dean E. M. Freeman Medal for Stu- dent Leadership .....	6.45		6.45		
9625	Caleb Dorr Fund—College Fellowships	500.04	500.04			
9626	Caleb Dorr Fund—College Fellowships and Prizes .....	2,217.71		2,217.71		
9627	Caleb Dorr Fund—Central School Scholarships .....	142.12			142.12	
9628	Caleb Dorr Fund—Crookston Scholar- ships .....	280.00		280.00		
9629	Caleb Dorr Fund—Morris Scholarships	235.00		235.00		
9630	Caleb Dorr Fund—Grand Rapids Scholarships .....	85.00		85.00		
9631	Ludden Real Estate Prize .....	100.00		100.00		
9632	Helen Dwan Prize .....	210.00		210.00		
9633	Northwest School—O. W. Peterson Memorial Fund .....	8.24		8.24		
9635	Charles P. Sigerfoos Fellowship in Zoology .....	150.00		150.00		
9637	The Alexander P. Anderson and Lydia Anderson Fellowship .....	1,400.00		1,400.00		
9638	Emil Oberhoffer Memorial Fund .....	210.00		210.00		
9640	Kappa Epsilon Award .....	25.00		25.00		
9643	LaVerne Noyes Foundation .....	2,793.25		2,793.25		
9644	Josephine Louise Harper Memorial Fund .....	100.00		100.00		
9645	Hayden S. and Mary M. Cole Fellow- ship Fund .....	549.75	549.75			
9646	Appreciation Day Band Fund .....	220.00		220.00		
9647	Class of 1890 Fellowship .....	500.00		500.00		
9650	Walter D. Boutell Memorial Scholar- ship Fund .....	1,602.00		1,602.00		
9651	Curtis Lloyd Jensen Scholarship Fund	474.00		474.00		
9652	John H. Rishmiller Scholarship Fund	600.00		600.00		

**STATEMENT OF CURRENT EXPENDITURES  
BY DEPARTMENTS**

July 1, 1958 to June 30, 1959

Schedule B-2a

Dept. No.	Office Department Purpose	Total	Salaries and Wages	Supplies and Expense	Equipment	Buildings and Improve- ments
<b>Student Aid—Endowed—Continued</b>						
<b>Fellowships, Scholarships, and Prizes—</b>						
<b>Continued</b>						
9653	Melendy Memorial Lectures .....	150.00		150.00		
9654	Samuel W. Melendy Memorial Scholar- ship .....	6,241.95	3,541.95	2,700.00		
9657	Edgar W. Morrill Scholarship Fund.....	400.00		400.00		
9658	Dean E. M. Freeman Scholarship Fund	120.00		120.00		
9661	William Harvey Emmons Fund .....	420.00		420.00		
9662	William Hodson Memorial Fund .....	65.00		65.00		
9664	Josiah and Sarah E. Lothrop Scholar- ship .....	220.00		220.00		
9665	Lura C. Hutchinson Scholarship Fund	200.00		200.00		
9667	John Corrin Hutchinson Scholarship Fund .....	600.00		600.00		
9668	All-University Council Scholarship Fund .....	1,250.00		1,250.00		
9670	Bertha Weiskopf Memorial Fund .....	100.00		100.00		
9671	Oscar Mather Scholarship Fund .....	15.00		15.00		
9672	Conway MacMillan Memorial Research Fellowship Fund in Botany .....	1,200.06	1,200.06			
9673	Maurice L. Rothschild Scholarship Fund	2,500.00		2,500.00		
9674	William A. O'Brien Scholarship Fund	70.00		70.00		
9676	Alice Pomeroy Scholarship Fund .....	216.05		216.05		
9677	Ray V. Arnold Scholarship Fund .....	195.00		195.00		
9679	Class of 1916—Bernie Bierman Schol- arship Fund .....	562.50		562.50		
9680	Louise C. Ball Scholarship and Prize Fund for School of Dental Hygien- ists .....	150.00		150.00		
9681	Robert V. Cram Memorial Scholarship	100.00		100.00		
9683	Minnesota Alumni Scholarship Fund....	20,700.00		20,700.00		
9684	O. A. Storvick Memorial Fund .....	28.77		28.77		
9685	Sabra M. Hamilton Award in Hospital Administration .....	50.09		41.09	9.00	
9686	James A. Hamilton Award in Hospital Administration .....	47.52		2.52	45.00	
9688	Tollof Thompson Scholarship Fund.....	225.00		225.00		
9689	St. Paul Central High School Scholar- ship Fund .....	700.00		700.00		
9690	Edward Everett Davidson Memorial Fund .....	2,198.90		2,198.90		
9692	Caroline M. Crosby Memorial Fellow- ship in Botany .....	1,250.00		1,250.00		
9693	Caleb Dorr Fund—Waseca Scholar- ships .....	145.00		145.00		
9694	Martin William Case and George Le- land Case Medical Scholarship Fund	225.00		225.00		



**STATEMENT OF CURRENT EXPENDITURES  
BY DEPARTMENTS**

July 1, 1958 to June 30, 1959

Schedule B-2a

Dept. No.	Office Department Purpose	Total	Salaries and Wages	Supplies and Expense	Equipment	Buildings and Improve- ments
<b>Student Aid—Endowed—Continued</b>						
Fellowships, Scholarships, and Prizes— Continued						
9695	Elliot M. Baron Memorial Award Fund	50.00		50.00		
9696	Marion W. Selvig Award Fund .....	75.00		75.00		
9697	Belle Bonsteel Sorensen Music Fund .....	880.00		880.00		
9698	Margaret Houlton Kendall Educational Aid Fund .....	1,700.00		1,700.00		
9699	J. L. Washburn Memorial Fund .....	100.00		100.00		
9727	Frank H. Peavy Freshman-Sophomore Debate Fund .....	100.00		100.00		
9740	Greater University Fellowship Fund.....	7,212.45	5,633.88	1,578.57		
9776	Henry L. Williams Memorial Fund .....	41,640.16		41,640.16		
9782	Augustus L. Searle Fund .....	10,190.00		10,190.00		
9784	Anna Von Helmholtz-Phelan Scholar- ship in Creative Writing .....	100.00		100.00		
9792	Lena V. Phillips Scholarship Fund .....	100.00		100.00		
9823	H. W. Wilson Scholarship Fund .....	450.00		450.00		
9835	Flour City Architectural Education Fund .....	175.00		175.00		
9896	Stephen A. Somsen Scholarship Fund	70.00		70.00		
	Total .....	\$ 161,609.41	\$ 13,925.88	\$ 147,487.41	\$	196.12
<b>Student Aid—Gifts</b>						
Fellowships, Scholarships, and Prizes— Continued						
5700	Eastman Kodak Company Fellowship ..	8.32		8.32		
5704	Minnesota State Veterinary Medical Society Award .....	25.00		25.00		
5705	Construction and General Laborers' Union Local 563 Scholarship .....	500.00		500.00		
5706	Special Education Scholarship .....	2,319.00		2,319.00		
5707	St. Paul Sales Executive Club Schol- arship .....	300.00		300.00		
5708	United Steel Workers of America, Lo- cal 1028, Scholarship Fund .....	250.00		250.00		
5709	Duluth AFL-CIO Central Body Schol- arship Fund .....	250.00		250.00		
5710	Sigma Epsilon Sigma Scholarship Fund .....	50.00		50.00		
5712	University Artists Course Music Schol- arship .....	460.00		460.00		
5715	Minneapolis Reciprocity Committee of P.E.O. Sisterhood Scholarship .....	100.00		100.00		
5716	University Theater Scholarships .....	300.00		300.00		
5717	Maternity Hospital Fellowships .....	4,227.73	3,944.73	283.00		
5718	Universal Oil Products Company Schol- arship .....	1,000.00		1,000.00		

**STATEMENT OF CURRENT EXPENDITURES  
BY DEPARTMENTS**

July 1, 1958 to June 30, 1959

Schedule B-2a

Dept. No.	Office Department Purpose	Total	Salaries and Wages	Supplies and Expense	Equipment	Buildings and Improve- ments
<b>Student Aid—Gifts—Continued</b>						
<b>Fellowships, Scholarships, and Prizes—</b>						
<b>Continued</b>						
5719	Reserve Mining Company Taconite Scholarship Fund .....	1,300.00		1,300.00		
5720	John and Mary R. Markle Foundation Scholarship .....	6,000.00	6,000.00			
5721	Lewis and Anne F. Paper Foundation Fellowship in Advanced Study of Proctology .....	395.65		395.65		
5723	Union Carbide and Carbon Corpora- tion Scholarship in Metallurgical En- gineering .....	1,331.20		1,331.20		
5724	Mount Sinai Hospital Auxiliary Schol- arship .....	600.00		600.00		
5726	Pendergast Award Fund .....	5.00		5.00		
5727	Minneapolis-Honeywell Fellowship in Chemistry .....	754.03		554.03	200.00	
5728	Alcoa Scholarship Fund .....	2,500.00		2,500.00		
5729	American Medical Education Fund Scholarship .....	200.00		200.00		
5730	College Quiz Bowl Scholarships .....	500.00		500.00		
5732	American Foundation for Pharmaceuti- cal Education—Undergraduate Schol- arship Fund .....	400.00		400.00		
5733	Cleveland-Cliffs Iron Company— Scholarship Fund .....	500.00		500.00		
5734	Joseph E. McElvain Memorial Scholar- ship Fund .....	1,000.00		1,000.00		
5735	Wool Growers Association Scholarship Fund .....	50.00		50.00		
5739	Trane Company Research Fellowship in Mechanical Engineering .....	1,999.71	2,000.16	.45		
5740	Northwestern Industrial Editors Asso- ciation — Undergraduate Tuition Scholarship .....	100.00		100.00		
5742	Railway Business Women's Association of the Twin Cities Scholarship Fund .....	300.00		300.00		
5744	Duluth Engineer's Club Scholarship Fund .....	360.00		360.00		
5745	Minnesota Section, American Institute of Mining and Metallurgical Engi- neers' Scholarship Fund .....	500.00		500.00		
5747	Head of the Lakes and Range Hoo- Hoo Club Scholarship Fund .....	170.00		170.00		
5749	Herbert P. Sawyer Memorial Scholar- ship Fund .....	200.00		200.00		
5757	Twin City Carpenters District Council of United Brotherhood of Carpenters and Joiners of America Scholarship Fund .....	1,800.00		1,800.00		

**STATEMENT OF CURRENT EXPENDITURES  
BY DEPARTMENTS**

July 1, 1958 to June 30, 1959

Schedule B-2a

Dept. No.	Office Department Purpose	Total	Salaries and Wages	Supplies and Expense	Equipment	Buildings and Improve- ments
<b>Student Aid—Gifts—Continued</b>						
<b>Fellowships, Scholarships, and Prizes—</b>						
<b>Continued</b>						
5758	Procter and Gamble Fellowship in Biochemistry .....	3,969.59	2,100.06	1,068.99	800.54	
5765	Minnesota Academy of Science Schol- arships .....	800.00		800.00		
5767	Nancy J. Schutz Scholarship Fund .....	300.00		300.00		
5768	Twin Cities Chapter—American Soci- ety of Tool Engineers Scholarship .....	100.00		100.00		
5769	Maytag Scholarship in Engineering .....	200.00		200.00		
5770	Maytag Scholarship in Commerce .....	200.00		200.00		
5771	Aero-Alumni Scholarship Fund .....	83.00		83.00		
5773	Sigma Rho Alumni Association Beta Chapter, Scholarship .....	300.00		300.00		
5774	Minnesota Dairy Industry Scholarship and Judging Team Fund .....	5,107.16		5,107.16		
5777	Fribourg Foundation Scholarships .....	800.00		800.00		
5778	John Brandt Memorial Foundation Fel- lowship .....	2,400.00	2,400.00			
5779	Home Lite Forestry Scholarship Fund .....	500.00		500.00		
5780	Procter & Gamble Company—Summer Research Fellowships in Chemistry .....	3,000.00	3,000.00			
5784	Alpha Delta Kappa Scholarship .....	200.00		200.00		
5785	Charles E. Kettering Foundation Fel- lowship .....	2,465.67	1,354.19	294.48	817.00	
5786	Sinclair Fellowship in Organic Chem- istry .....	1,779.94	1,333.44	446.50		
5787	United States Steel Foundation Inc. Fellowship .....	225.20		225.20		
5788	Borden Company Foundation Inc.— Scholarship in Journalism .....	300.00		300.00		
5790	Smith Douglass Company, Inc.—Schol- arship Fund .....	1,700.00		1,700.00		
5791	Perry Peterson Memorial Scholarships in Electrical Engineering .....	1,000.00		1,000.00		
5792	Independent Iron Ore Producers As- sociation of Minnesota Scholarship Fund .....	400.00		400.00		
5793	The Schweppe Foundation Fellowship Fund .....	1,366.52	1,333.34	33.18		
5794	William Boss Agricultural Engineering Scholarship Fund .....	200.00		200.00		
5796	Women's Auxiliary of the Minneapolis District Dental Society Award .....	250.00		250.00		
5798	Minnesota Recreation Association Scholarship .....	300.00		300.00		
5799	Mail Advertising Service Association Scholarship .....	150.00		150.00		
5800	Ethyl Corporation Fellowship Fund .....	238.59		238.59		

**STATEMENT OF CURRENT EXPENDITURES  
BY DEPARTMENTS**

July 1, 1958 to June 30, 1959

Schedule B-2a

Dept. No.	Office Department Purpose	Total	Salaries and Wages	Supplies and Expense	Equipment	Buildings and Improve- ments
<b>Student Aid—Gifts—Continued</b>						
<b>Fellowships, Scholarships, and Prizes— Continued</b>						
5801	Ralston Purina Company Scholarship .....	500.00		500.00		
5802	Readers Digest Foundation Scholarship .....	426.00		426.00		
5806	Betty Crocker Search Scholarship .....	249.45		249.45		
5807	Minnesota Division, American Cancer Society, Inc.—Fellowship in Dentis- try .....	21.60		21.60		
5808	M. A. Hanna Company—Mineral Tech- nology Scholarship Fund .....	1,500.00		1,500.00		
5809	Calcium Chloride Institute Fellowship Fund .....	272.28	62.75	209.53		
5810	The J. Lewis Maynard Memorial Prize in Chemistry .....	31.00		31.00		
5813	United Cerebral Palsy Scholarship in Occupational Therapy .....	231.24		231.24		
5816	Minnesota State Bar Foundation Schol- arship Fund .....	500.00		500.00		
5818	National Science Foundation—Cooper- ative Graduate Fellowships .....	1,833.70		1,833.70		
5819	Minneapolis-St. Paul NOMA Schol- arship in Business Administration .....	150.00		150.00		
5820	Stephen L. Wells Scholarship .....	200.00		200.00		
5822	National Science Foundation—Summer Fellowships for Graduate Teaching Assistants .....	4,800.00		4,800.00		
5823	General Electric Company Fellowship in Engineering .....	2,956.97	1,750.14	319.35	887.48	
5825	Minnesota Chapter American Society for Metals Scholarship .....	350.00		350.00		
5826	Aga Khan Surgical Fellowship Fund .....	423.93		423.93		
5827	Jones and Laughlin Steel Corporation Fellowship Fund .....	2,646.02	2,400.00	240.35	5.67	
5828	"S" Scholarship in Nuclear Science .....	28.46		28.46		
5829	Mo Pan American Club Scholarship Fund .....	50.00		50.00		
5831	Monsanto Chemical Company Schol- arship .....	500.00		500.00		
5833	Chapman Foundation — Scholarships for Freshman Foresters .....	600.00		600.00		
5834	Twin City Homemakers Section of Minnesota and American Home Eco- nomics Association Scholarship Fund .....	150.00		150.00		
5839	Judge Chris Carlson Scholarship Fund .....	50.00		50.00		
5840	Northwest Feed Manufacturers Asso- ciation Scholarship .....	1,800.00		1,800.00		
5841	Hospital Administration Class of 1954 Award .....	5.91		5.91		

**STATEMENT OF CURRENT EXPENDITURES  
BY DEPARTMENTS**

July 1, 1958 to June 30, 1959

Schedule B-2a

Dept. No.	Office Department Purpose	Total	Salaries and Wages	Supplies and Expense	Equipment	Buildings and Improvements
<b>Student Aid—Gifts—Continued</b>						
<b>Fellowships, Scholarships, and Prizes—</b>						
Continued						
5842	Mankato Stone Company Education Fund .....	200.00		200.00		
5844	Philosophy of Religion Fellowship .....	1,000.00		1,000.00		
5845	St. Luke's Hospital—Fargo Clinic— Fellowship in Obstetrics and Gyne- cology .....	2,932.00	2,932.00			
5849	Alfred P. Sloan Research Fellowship in Mathematics .....	6,106.69	5,525.48	581.21		
5850	Collins Radio Company Scholarship ..	1,500.00	1,500.00			
5851	California Exploration Company Schol- arship .....	750.00		750.00		
5852	Pickands Mather and Company Schol- arship Fund .....	850.00		850.00		
5853	Occupational Therapy Club Schol- arship .....	100.00		100.00		
5854	Lovering Construction Company Schol- arship .....	400.00		400.00		
5857	Haskins and Sells Foundation, Inc.— Scholarship Fund .....	500.00		500.00		
5859	Social Science Research Council— Fellowship in Psychology .....	1,193.78	1,150.00	43.78		
5860	Allied Chemical and Dye Corporation Fellowship—Chemical Engineering .	2,077.52	1,500.12	577.40		
5861	E. I. du Pont de Nemours and Com- pany Fellowship—Chemical Engi- neering .....	3,356.01	1,500.12	1,855.89		
5862	Minnesota Mining and Manufacturing Company Fellowship—Chemical En- gineering .....	1,835.61	1,500.12	335.49		
5863	Borchert-Ingersoll, Inc. Scholarship ..	400.00		400.00		
5864	Ladish Company Scholarship Fund .....	900.00		900.00		
5867	John S. Shuman Scholarship .....	13.70		13.70		
5869	Surgical Fellowship Fund .....	450.00	450.00			
5871	Western Electric Company Engineer- ing Scholarship .....	1,069.55		1,069.55		
5872	Otto Bremer Foundation Scholarship ..	20,434.75		20,434.75		
5874	Alpha Phi Omega Scholarship .....	507.80		507.80		
5875	Rowell Laboratories, Inc. Fellowship ..	1,557.36	1,500.12	57.24		
5876	Minnesota Funeral Directors Associa- tion Scholarship .....	255.00		255.00		
5879	John and Mary R. Markle Foundation Scholarship .....	6,422.49	5,646.11	776.38		
5882	Coffman Memorial Union Food Service Scholarship .....	146.00		146.00		
5883	George A. Macpherson Fellowship .....	1,700.10	1,700.10			
5884	Union Carbide and Carbon Corpora- tion Scholarship .....	1,331.20		1,331.20		

**STATEMENT OF CURRENT EXPENDITURES  
BY DEPARTMENTS**

July 1, 1958 to June 30, 1959

Schedule B-2a

Dept. No.	Office Department Purpose	Total	Salaries and Wages	Supplies and Expense	Equipment	Buildings and Improve- ments
<b>Student Aid—Gifts—Continued</b>						
<b>Fellowships, Scholarships, and Prizes— Continued</b>						
5886	American Art Fellowship .....	1,000.08	1,000.08			
5888	Green Giant Company—Agricultural Engineering Scholarship .....	400.00		400.00		
5889	Babcock and Wilcox Company Scholar- ship .....	800.00		800.00		
5890	International Nickel Company, Inc.— Scholarship in Engineering .....	521.55		521.55		
5892	Patterson-Hettinger-Cary Fellowship .....	600.00		600.00		
5894	Pfeifer and Shultz Scholarship in Mechanical Engineering .....	400.00		400.00		
5896	Northwest Council of Advertising Agencies, Inc.—Scholarship .....	100.00		100.00		
5897	William F. Hagerman Award—School of Agriculture .....	25.00		25.00		
5898	Minnesota Benefit Association Scholar- ship .....	500.00		500.00		
5899	Winchell Cottages Scholarship .....	50.00		50.00		
5901	Haskins and Sells Scholarship in Ac- counting .....	250.00		250.00		
5902	Ellerbe and Company Engineering Scholarships .....	900.00		900.00		
5903	Minnesota Chapter—American Physi- cal Therapy Association Scholarship .....	100.00		100.00		
5904	Smith, Kline, and French Foundation Fellowships in Psychiatry .....	400.00		400.00		
5905	Alfred P. Sloan Foundation, Inc. Na- tional Scholars Funds .....	6,750.00		6,750.00		
5906	Panhellenic Council Scholarship Fund .....	400.00		400.00		
5907	The E. G. Cheyney Memorial Scholar- ship Fund .....	200.00		200.00		
5910	Wickes Boiler Division—Wickes Cor- poration Scholarship in Mechanical Engineering .....	300.00		300.00		
5911	Dr. Martha Ripley Memorial Scholar- ship Fund .....	1,132.00		1,132.00		
5912	Standard Oil Co. of California Grad- uate Fellowship in Chemical Engi- neering .....	2,605.30	1,500.12	1,105.18		
5913	Esso Research and Engineering Co.— Post Graduate Fellowship in Chemi- cal Engineering .....	3,450.13	1,800.00	1,490.13	160.00	
5914	Cargill Foundation Scholarship Fund .....	925.00		925.00		
5915	Standard Oil Co. of California—Un- dergraduate Scholarship in Mechani- cal Engineering .....	750.00		750.00		
5916	Harvey Yantis Memorial Scholarship .....	300.00		300.00		

**STATEMENT OF CURRENT EXPENDITURES**  
**BY DEPARTMENTS**

July 1, 1958 to June 30, 1959

Schedule B-2a

Dept. No.	Office Department Purpose	Total	Salaries and Wages	Supplies and Expense	Equipment	Buildings and Improve- ments
<b>Student Aid—Gifts—Continued</b>						
<b>Fellowships, Scholarships, and Prizes—</b>						
<b>Continued</b>						
5917	General Foods Fund Fellowships .....	6,966.03		6,321.03	645.00	
5918	Esso Research and Engineering Co.— Fellowship in Chemistry .....	2,346.00	1,800.00	546.00		
5919	John and Mary R. Markle Foundation Fellowship—Scholarship in Medical Science .....	4,956.42	4,039.92	139.25	777.25	
5920	Milton G. Williams—Anthony B. Cas- sius Scholarship Fund .....	221.00		221.00		
5921	Continental Oil Company Scholarship in Geology .....	500.00		500.00		
5924	Medical Student Summer Research Fel- lowships .....	3,100.00		3,100.00		
5925	Pioneer Engineering, Division of Poor and Company, Inc.—Engineering Scholarship in Mechanical Engineer- ing .....	500.00		500.00		
5926	U. S. Rubber Company Foundation Scholarship .....	2,000.00		2,000.00		
5927	Texaco Scholarship .....	519.25		519.25		
5929	I.U.E. Local 1140—AFL-CIO Scholar- ships .....	750.00		750.00		
5930	Student Education Association Schol- arship Fund .....	150.00		150.00		
5931	Quaker Oats Company—Research Fel- lowship in Mechanical Engineering .....	3,440.65	2,700.00	135.32	605.33	
5932	Hungarian Student Scholarships .....	950.00		950.00		
5933	James B. Burroughs Memorial Scholar- ship in Aeronautical Engineering .....	225.00		225.00		
5934	National Plant Food Institute Scholar- ship Fund .....	200.00		200.00		
5935	U. S. Steel Foundation, Inc. Fellow- ship in Metallurgy .....	2,916.50	2,916.50			
5940	Frank B. Astroth Scholarship .....	200.00		200.00		
5941	W. S. Moore Company Scholarship Fund .....	300.00		300.00		
5942	Dora B. Smith Scholarship Fund in Ed- ucation .....	219.00		219.00		
5943	Florence Goodrich Sinclair Scholarship Fund .....	1,500.00		1,500.00		
5944	Carnegie Corporation of New York Fellowship .....	4,050.00		4,050.00		
5945	Ellerbe and Company Architectural Scholarship Fund .....	700.00		700.00		
5946	Crossley Associates, Inc.—Scholarship Fund .....	250.00		250.00		
5947	Davidson Publishing Company Scholar- ship .....	1,000.00		1,000.00		

**STATEMENT OF CURRENT EXPENDITURES  
BY DEPARTMENTS**

July 1, 1958 to June 30, 1959

Schedule B-2a

Dept. No.	Office Department Purpose	Total	Salaries and Wages	Supplies and Expense	Equipment	Buildings and Improve- ments
<b>Student Aid—Gifts—Continued</b>						
<b>Fellowships, Scholarships, and Prizes—</b>						
<b>Continued</b>						
5949	Delta Phi Delta Scholarship .....	100.00		100.00		
5950	Twin City Testing and Engineering Laboratory, Inc.—Chemistry Schol- arship Fund .....	500.00		500.00		
5952	Minnesota Future Farmers of America Foundation Scholarships in Agricul- tural Education .....	250.00		250.00		
5953	Kaiser Aluminum and Chemical Cor- poration—Graduate Fellowship in Business Administration .....	2,469.00		2,469.00		
5955	George W. Morgan Memorial Schol- arship Fund .....	725.00		725.00		
5956	C. Earl Dougherty Memorial Schol- arships in Pharmacy .....	500.00		500.00		
5957	American Society of Dentistry for Children—Student Award .....	25.00		25.00		
5958	Smith, Kline and French Foundation— Award in Psychiatry .....	1,200.00		1,200.00		
5961	Valdoni Fellowship in Surgery .....	400.00	400.00			
5963	Office of the Dean of Students Schol- arship .....	200.00		200.00		
5964	Mesabi Tire Company, Inc. Scholarship	632.00		632.00		
5965	Sun Oil Company — Fellowship in Chemistry .....	1,969.14	1,750.14	219.00		
5966	Edward Fiterman Scholarship Fund ...	2,700.00		2,700.00		
5968	Albert I. and Annie R. Shapira Memori- al Scholarship .....	700.00		700.00		
5969	Variety Club of the Northwest Fellow- ship .....	3,000.00		3,000.00		
5970	Andresen-Ryan Coffee Company Schol- arship .....	250.00		250.00		
5971	Arrowhead Steel Scholarship .....	750.00		750.00		
5972	Sons of Norway Scholarship Fund .....	174.00		174.00		
5973	Scholarships and Awards—General— College of Agriculture, Forestry and Home Economics .....	75.00		75.00		
5975	Convair Graduate Fellowship in Physics	2,896.56	2,533.46	272.37	90.73	
5976	Shell Companies Foundation—Fellow- ship in Geophysics .....	2,339.75	2,100.06	239.69		
5979	Junior Achievement of St. Paul Schol- arships .....	250.00		250.00		
5980	The Dolores and Lawrence M. B. At- kinson Scholarship .....	300.00		300.00		
5981	Northwestern Drug Company Schol- arships .....	400.00		400.00		
5982	National Merit Scholarships .....	5,200.00		5,200.00		



**STATEMENT OF CURRENT EXPENDITURES  
BY DEPARTMENTS**

July 1, 1958 to June 30, 1959

Schedule B-2a

Dept. No.	Office Department Purpose	Total	Salaries and Wages	Supplies and Expense	Equipment	Buildings and Improve- ments
<b>Student Aid—Gifts—Continued</b>						
<b>Fellowships, Scholarships, and Prizes—</b>						
<b>Continued</b>						
5985	Mediclinics Scholarship .....	1,000.00		1,000.00		
5986	Evans Foundation Scholarship .....	5,032.03		5,032.03		
5987	Gasoline Dealer Scholarship Fund .....	250.00		250.00		
5991	Minneapolis Hide and Tallow Com- pany Scholarship .....	300.00		300.00		
5993	Tile Council of America, Inc.—Schol- arships in Architecture .....	500.00		500.00		
5994	Eleventh District Bar Association Scholarship .....	200.00		200.00		
5995	Medicine Lake Garden Club Schol- arship .....	100.00		100.00		
5997	General Service Foundation—Fellow- ship .....	3,000.00		3,000.00		
9301	Lake Superior Mining Institute Schol- arship .....	200.00		200.00		
9302	Minnesota High School Press Associa- tion Scholarship .....	200.00		200.00		
9303	The National Society of the Colonial Dames of America in the State of Minnesota—Scholarship .....	2,730.00		2,730.00		
9307	Foreign Student Emergency Aid and Scholarship Fund .....	6,532.50		6,532.50		
9311	Minnesota Alumni Club Graduate Scholarship .....	450.00		450.00		
9312	Archer-Daniels-Midland Co. Schol- arship .....	500.00		500.00		
9314	Junior Achievement of Minneapolis Scholarship .....	840.00		840.00		
9316	Minneapolis Thrift Committee Schol- arship .....	83.00		83.00		
9319	North Star Scholarship—Duluth .....	13,860.83		13,860.83		
9320	Social Science Research Council Fel- lowship in Philosophy .....	811.12	811.12			
9321	Red Owl Stores Scholarship Fund .....	1,000.00		1,000.00		
9324	St. Joseph's Hospital Fellowship in Ob- stetrics and Gynecology .....	6,230.50	6,230.50			
9325	Faculty Women's Club Scholarship .....	150.00		150.00		
9330	Associated General Contractors of Min- nesota Scholarship Fund .....	1,700.00		1,700.00		
9331	Ethyl Corporation Graduate Fellow- ship in Chemistry .....	2,798.00	1,800.00	546.00	452.00	
9333	Dow Chemical Co.—Fellowship in Chemistry .....	2,538.90	1,748.36	500.54	290.00	
9335	Women's Auxiliary of the American Veterinary Medical Association Award .....	50.00		50.00		

FINANCIAL REPORT

STATEMENT OF CURRENT EXPENDITURES  
BY DEPARTMENTS

July 1, 1958 to June 30, 1959

Schedule B-2a

Dept. No.	Office Department Purpose	Total	Salaries and Wages	Supplies and Expense	Equipment	Buildings and Improvements
<b>Student Aid—Gifts—Continued</b>						
<b>Fellowships, Scholarships, and Prizes—</b>						
Continued						
9337	Mount Sinai Hospital Fellowship—Radiology .....	2,076.83	2,076.83			
9338	General Electric Fellowship in Chemistry .....	4,901.89	2,500.02	1,579.37	822.50	
9339	Smith, Kline and French Laboratories—Pre-Doctoral Fellowship .....	404.61	405.00	.39		
9340	Minnesota State Federation of Labor Scholarship .....	584.00		584.00		
9341	Pillsbury Mills, Inc.—Scholarship Fund .....	438.00		438.00		
9343	John Cowles Foundation Fellowship .....	5,375.00		5,375.00		
9345	Mount Sinai Hospital Fellowship—Surgery .....	17,592.00	17,592.00			
9348	A. C. Ochs Brick and Tile Company Prize in Architecture .....	250.00		250.00		
9350	Northern States Power Co. Electrical Engineering Scholarship .....	600.00		600.00		
9351	Minnesota Presswomen Scholarships .....	100.00		100.00		
9352	Northern States Power Co. Agricultural Engineering Scholarship .....	300.00		300.00		
9356	Duluth Scholarship Fund .....	11,013.75		11,013.75		
9358	Minnesota State Electrical Workers Council of International Brotherhood of Electrical Workers Scholarship .....	100.00		100.00		
9371	Student Section of Faculty Women's Club Scholarship .....	150.00		150.00		
9372	Anne Dudley Blitz Scholarship .....	150.00		150.00		
9373	Miller Hospital—St. Joseph's Hospital Fellowship in Otolaryngology .....	2,675.49	2,675.49			
9374	The Visking Corporation Fellowship .....	3,073.40	2,100.06	872.59	100.75	
9375	The California Company Fellowship .....	2,332.14	1,500.12	500.17	331.85	
9376	Women's Auxiliary of the Minnesota State Veterinary Society Prize .....	25.00		25.00		
9377	French Government Scholarship .....	550.00		550.00		
9380	National Secretaries Association Scholarship Fund .....	150.00		150.00		
9386	Matinee Musicale of Duluth Scholarship Fund .....	300.00		300.00		
9387	Minnesota Garden Flower Society Scholarship Fund in Memory of Roger S. Mackintosh .....	100.00		100.00		
9388	Dr. E. S. Mariette Scholarship .....	500.00		500.00		
9389	Eli Lilly Fellowship in Animal Breeding .....	109.93		17.68	92.25	
9390	Minneapolis Moline Scholarship Fund .....	300.00		300.00		
9392	Women's Physical Education Alumnae Association Scholarship .....	250.00		250.00		

**STATEMENT OF CURRENT EXPENDITURES  
BY DEPARTMENTS**

July 1, 1958 to June 30, 1959

Schedule B-2a

Dept. No.	Office Department Purpose	Total	Salaries and Wages	Supplies and Expense	Equipment	Buildings and Improve- ments
<b>Student Aid—Gifts—Continued</b>						
<b>Fellowships, Scholarships, and Prizes—</b>						
<b>Continued</b>						
9393	Colonel Robert H. Morse Memorial Foundation Scholarship .....	3,000.00		3,000.00		
9395	Class of 1902 Memorial Fund .....	1,375.00		1,375.00		
9398	John Torrance Tate Fellowship Fund ..	500.00		500.00		
9399	American Society for Metals Founda- tion for Education and Research Scholarship .....	500.00		500.00		
9700	Agricultural Faculty Women's Club— Home Economics .....	150.00		150.00		
9706	American Society of Civil Engineers— N.W. Section Prize .....	35.00		6.20	28.80	
9710	Allied Chemical & Dye Corp. Fellow- ship .....	2,546.16	2,000.16	546.00		
9717	Magney, Tusler & Setter Prize .....	200.00		200.00		
9718	Procter & Gamble Co. Fellowship in Chemical Engineering .....	2,396.88	1,500.12	896.76		
9720	Home Economics Association Scholar- ship .....	50.00		50.00		
9725	Minnesota State Pharmaceutical Asso- ciation Scholarship .....	225.00		225.00		
9729	Minneapolis Woman's Club Scholar- ship Fund .....	1,200.00		1,200.00		
9731	Pillsbury Debate Prize .....	175.00		175.00		
9739	Minneapolis Gas Co. Service Scholar- ship .....	500.00		500.00		
9748	School of Chemistry Faculty Prize .....	25.00		25.00		
9749	University of Minnesota Women's Club of Detroit Scholarship .....	100.00		100.00		
9751	Marion L. Vannier Scholarship .....	300.00		300.00		
9752	Board of Publications Scholarship Fund	400.00		400.00		
9756	Katharine J. Densford Scholarship Fund	325.00		325.00		
9757	Music Scholarship .....	210.00		210.00		
9758	Sears-Roebuck Scholarships .....	4,583.00		4,583.00		
9760	Tozer Foundation, Inc., Graduate Scholarships .....	12,050.00		12,050.00		
9764	Phi Upsilon Omicron Prize .....	200.00		200.00		
9766	Gargoyle Club Prizes in Architecture ..	11.00		11.00		
9768	Minneapolis General Hospital Fellow- ships .....	170,939.91	169,415.92	1,523.99		
9769	Chi Epsilon Prize .....			9.60	9.60	
9775	Rural Builders Scholarship .....	10.00		10.00		
9778	General Motors College Scholarship Fund .....	13,232.00		13,232.00		
9779	Minneapolis Women's Advertising Club Scholarship .....	300.00		300.00		
9781	Northwest Daily Press Association Journalism Scholarship .....	100.00		100.00		

**STATEMENT OF CURRENT EXPENDITURES  
BY DEPARTMENTS**

July 1, 1958 to June 30, 1959

Schedule B-2a

Dept. No.	Office Department Purpose	Total	Salaries and Wages	Supplies and Expense	Equipment	Buildings and Improve- ments
<b>Student Aid—Gifts—Continued</b>						
Fellowships, Scholarships, and Prizes—						
Continued						
9783	Alpha Tau Delta Scholarship .....	100.00		100.00		
9786	Sears-Roebuck Agricultural Scholar- ships .....	4,225.00		4,225.00		
9787	Twin City Panhellenic Association Scholarship .....	500.00		500.00		
9790	Theta Sigma Phi Scholarship .....	50.00		50.00		
9795	Department of Surgery — Traveling Fund—Malignant Disease Research Fund .....	193.34		193.34		
9797	Advertising Club of Minneapolis Schol- arship .....	150.00		150.00		
9798	E. I. du Pont de Nemours & Co. Fel- lowship .....	2,479.41	1,516.65	937.76		25.00
9803	Polanie Fellowship Fund .....	500.00		500.00		
9810	National Hillel Commission Scholar- ship .....	150.00		150.00		
9812	Leora E. Cassidy Scholarship Fund .....	100.00		100.00		
9815	Alpha Zeta Traveling Scholarships .....	375.00		375.00		
9817	University Bookstores Scholarship Fund	18,647.10		18,647.10		
9820	Elizabeth Kenny Institute—Attending Pediatrician .....	2,814.01	2,743.80	70.21		
9821	Borden Agricultural Scholarship Award	300.00		300.00		
9822	Sigma Theta Tau, Zeta Chapter, Schol- arship .....	100.00		100.00		
9825	F. H. Peavey-Van Dusen-Harrington Scholarship .....	1,000.08	1,000.08			
9827	Virginia Sheffield Tyler Memorial Scholarships .....	150.00		150.00		
9828	Borden Home Economics Scholarship Award .....	300.00		300.00		
9830	Mary Farrell Coffman Scholarship .....	300.00		300.00		
9833	Borden Undergraduate Research Award in Medicine .....	500.00		500.00		
9836	Julia Marshall Scholarship .....	550.00		550.00		
9837	All-University Scholarship Fund .....	51,899.65		51,899.65		
9838	Radio Corporation of America Schol- arship .....	800.00		800.00		
9840	C. H. Johnston Scholarship Fund .....	200.00		200.00		
9843	Norwegian-American Graduate Fellow- ship Fund .....	3,025.14		3,025.14		
9844	Appreciation Scholarship Fund .....	200.00		200.00		
9847	Burpee Award in Horticulture .....	100.00		100.00		
9850	Chicago Farmers Scholarship Fund .....	200.00		200.00		
9856	Westinghouse Educational Foundation Fellowship .....	2,479.94	2,000.16	56.28		423.50
9859	Sanford Hall Scholarship Fund .....	100.00		100.00		

**STATEMENT OF CURRENT EXPENDITURES  
BY DEPARTMENTS**

July 1, 1958 to June 30, 1959

Schedule B-2a

Dept. No.	Office Department Purpose	Total	Salaries and Wages	Supplies and Expense	Equipment	Buildings and Improvements
<b>Student Aid—Gifts—Continued</b>						
<b>Fellowships, Scholarships, and Prizes—Continued</b>						
9865	Minnesota Mining & Manufacturing Co. Fellowship .....	1,946.04	1,400.04	546.00		
9866	Douglass Scholarship .....	750.00		750.00		
9873	University of Minnesota (SPAN) Scholarships .....	10,470.00		10,470.00		
9876	U. S. Rubber Co. Postgraduate Fellowship in Chemistry .....	3,282.14	2,100.06	940.08	242.00	
9880	Otto Bremer Foundation Fellowship in Cancer Research .....	17,321.45	13,653.91	2,760.64		906.90
9881	Shell Fellowship in Geology .....	590.16		1.16		589.00
9882	Shell Fellowship in Chemistry .....	3,087.00	1,800.00	548.50		738.50
9883	Sigma Alpha Iota Alumnae Group Award .....	105.00		105.00		
9888	School of Social Work Scholarship Fund .....	1,750.00		1,750.00		
9890	F. H. Peavey-Van Dusen-Harrington Co. Undergraduate Scholarship Fund .....	300.00		300.00		
9891	Women's Society to Ramsey County Medical Society Scholarship Fund .....	100.00		100.00		
9892	Alpha Phi Cardiac Fellowship .....	611.25	600.00	11.25		
9893	United Northern Sportsmen Scholarship Fund .....	250.00		250.00		
9895	Social Service Council Scholarship Fund .....	4,698.00		4,698.00		
9897	Tozer Foundation, Inc., Scholarship Fund .....	26,741.00		26,741.00		
9898	William H. Ziegler Co. Scholarship Fund .....	1,500.00		1,500.00		
	<b>Total .....</b>	<b>\$ 713,056.12</b>	<b>\$ 314,293.66</b>	<b>\$ 388,778.50</b>	<b>\$ 9,984.05</b>	
<b>Other Trust Funds</b>						
<b>Non-Educational—Endowed</b>						
6706	Kewanis Court, 600 West Franklin .....	32,690.00		32,029.99		660.01
6719	Vanderpool—Glacier County, Montana (Farm) .....	39.26		39.26		
6723	608-12 Third Street .....	1,025.70		1,025.70		
6760	Charles H. Smith Trust Fund .....	3.42		3.42		
6766	Albert E. Grapp Trust I—4942 2nd Avenue South .....	146.92		146.92		
9402	George C. Dittman Fund—Joseph Bettingen Lectureship in Ophthalmology and Otolaryngology .....	100.00		100.00		
9409	Physicians and Hospital Supply Company and Ulmer Pharmacal Company Fund .....	185.00		185.00		

FINANCIAL REPORT

STATEMENT OF CURRENT EXPENDITURES  
BY DEPARTMENTS

July 1, 1958 to June 30, 1959

Schedule B-2a

Dept. No.	Office Department Purpose	Total	Salaries and Wages	Supplies and Expense	Equipment	Buildings and Improvements
<b>Other Trust Funds—Continued</b>						
<b>Non-Educational—Endowed—Continued</b>						
9428	Lectureship in Cancer Biology and/or Physiology .....	247.50		247.50		
9435	Joseph Warren Beach Memorial Lectureship .....	170.00		170.00		
9478	Wilder Memorial Fund .....	7.00			7.00	
9905	Elvin Charles Stakman Endowment Fund .....	251.53		251.53		
9909	Thomas S. Roberts Fund .....	2,567.72		914.40	1,653.32	
9912	Minnesota Hospital and Home for Crippled Children .....	14.01		14.01		
9919	Minnesota Hospital and Home for Crippled Children .....	75,000.00		75,000.00		
9925	John Charles Frizzell Fund .....	157.05		157.05		
9926	Earle Conklin Bailie Fund .....	5.85		5.85		
9933	School of Agriculture—St. Paul Campus—Alumni Building Fund .....	49.00		49.00		
9936	Ruth S. Morand Fund—Arthur Upson Room .....	38.97		24.30	14.67	
9953	Wilbur C. Hadden Memorial Fund .....	7.76			7.76	
9959	Melendy Plant Garden .....	22.86		22.86		
9965	Henry Anton and Winifred Boynton Erikson Lectureships in Physics .....	100.00		100.00		
9970	William Bainbridge Folwell Military Collection Fund .....	953.10			953.10	
9976	Forrest R. Immer Memorial Library Fund .....	18.36		18.36		
9983	Staff Endowment Fund .....	2,562.05		2,562.05		
9984	Anne Dudley Blitz Loan Fund—Annuities .....	598.97		598.97		
9986	Pioneer Fund .....	800.20		800.20		
9988	Albert E. Grapp Trust—Annuity, Fund I .....	8,983.46		8,983.46		
9990	John H. Darling Trust Fund .....	254.89		254.89		
9991	Fred B. Snyder Fund .....	2,352.31		2,352.31		
9992	Frances Miller Brown Endowment Fund .....	595.18		595.18		
	<b>Total .....</b>	<b>\$ 129,948.07</b>		<b>\$ 126,652.21</b>	<b>\$ 3,295.86</b>	
<b>Non-Educational—Gifts</b>						
9401	Wesley E. Peik Teacher Education Fund .....	760.50		760.50		
9403	Sidney Hillman Lecture Series .....	1,439.63	82.32	1,357.31		
9406	John Rood Collection .....	1,634.67		434.67	1,200.00	
9407	School of Social Work—Gertrude Vaile Library Fund .....	224.02		177.16	46.86	
9410	Office of Education—Counseling and Guidance Training Institute .....	30,049.70	5,090.67	24,587.01	372.02	

**STATEMENT OF CURRENT EXPENDITURES  
BY DEPARTMENTS**

July 1, 1958 to June 30, 1959

Schedule B-2a

Dept. No.	Office Department Purpose	Total	Salaries and Wages	Supplies and Expense	Equipment	Buildings and Improvements
<b>Other Trust Funds—Continued</b>						
<b>Non-Educational—Gifts—Continued</b>						
9412	National Science Foundation—Summer Institute for College Teachers of Physics .....	4,448.78		4,448.78		
9413	Fund for Advancement of Education— Summer Institute for Secondary School Teachers in Physics .....	13,727.37	12,535.27	1,192.10		
9414	James F. Bell Collection Curatorship Fund .....	15,901.89	15,801.89	100.00		
9415	Lampert Yards Education Survey Fund .....	805.05		805.05		
9416	John Ira Parcel Volume Fund .....	391.78		114.36	277.42	
9417	Marshall Hervey Memorial Bookshelf Fund .....	74.53		9.80		64.73
9418	Minnesota Statehood Centennial Com- mission Conference on College Teaching .....	50.30		50.30		
9419	Fund for the Advancement of Educa- tion—College Teaching Program .....	86.81	62.92	23.89		
9421	College of Veterinary Medicine Lec- tureship Fund .....	475.00		475.00		
9422	U.S. Public Health Service—Training Program in Clinical Psychology .....	15,525.71	10,321.18	4,645.53	559.00	
9424	W. K. Kellogg Foundation—Hospital Administration Exchange Program .....	3,620.02	1,050.00	2,570.02		
9430	Harry E. Gerrish Memorial Bookshelf Fund .....	89.95		89.95		
9433	Warren Lecture Fund .....	733.50		733.50		
9434	Waseca County Farm and Home Man- agement Fund .....	3,741.85	3,741.85			
9437	National Science Foundation—Institute for College Teachers of Biology .....	11,612.12	703.18	10,908.94		
9438	Louis W. and Maud Hill Family Foundation—Conference on College Teaching .....	9.73		9.73		
9439	Ford Foundation—Educational Tele- vision Programming .....	9,739.18	9,739.18			
9441	McQuarrie Pediatrics Fund .....	12,972.53	3,990.57	7,183.39		1,798.57
9443	Committee for a Free Asia, Inc. Fund .....	2.14		2.14		
9445	Tweed Art Gallery Fund .....	2,646.91	196.35	2,424.62		25.94
9446	U.S. Public Health Service—Under- graduate Cardiovascular Training Program .....	10,838.00	7,571.00	3,203.45		63.55
9447	Duluth Development Fund .....	5,481.06		173.18		5,307.88
9448	International Cooperation Administra- tion—Seoul National University of Korea .....	26,674.54	15,431.15	11,243.39		
9449	Occupational Therapy Clinic Fund .....	207.95		207.95		
9450	U.S. Office of Vocational Rehabilitation Teaching Program .....	23,942.62	8,011.36	15,931.26		

**STATEMENT OF CURRENT EXPENDITURES  
BY DEPARTMENTS**

July 1, 1958 to June 30, 1959

Schedule B-2a

Dept. No.	Office Department Purpose	Total	Salaries and Wages	Supplies and Expense	Equipment	Buildings and Improve- ments
<b>Other Trust Funds—Continued</b>						
<b>Non-Educational—Gifts—Continued</b>						
9451	Institute for Parents of Deaf Children and Related Teaching .....	500.00	500.00			
9452	U. S. Office of Vocational Rehabilitation— Counselors Training Institute .....	2,134.36		2,134.36		
9453	Thomas F. Barnhart Memorial Book Fund .....			1.00	1.00	
9454	Louis W. and Maud Hill Family Founda- tion—Summer Institute for High School Teachers of Biology .....	2,938.85	1,050.00	1,756.35	132.50	
9456	Louis W. and Maud Hill Family Founda- tion Physiologist in Surgery .....	14,470.69	12,132.08	2,045.38	293.23	
9459	Rosemount Aeronautical Laboratories— Overhead Accounts .....	113,350.76	67,302.69	44,626.99	1,421.08	
9460	Rosemount Aeronautical Laboratories— Vacation .....	31,996.14	30,568.48	1,427.66		
9461	Clarence Lofquist Memorial Bookshelf.....	44.95		39.79		5.16
9462	U.S. Office of Vocational Rehabilitation —Occupational Therapy Traineeship Program .....	1,400.00		1,400.00		
9463	ICA Korea-Procurement—Administration Expenses .....	18,216.97	12,528.95	5,688.02		
9464	U. S. Public Health Service Graduate Medical Training Grant in Diabetes .....	15,632.52	14,311.29	1,321.23		
9466	Minnesota State Board of Health Mat- ernal and Child Health Instruction.....	28,159.13	24,646.76	3,316.16	196.21	
9467	Louis W. and Maud Hill Family Founda- tion Summer Institute for High School Teachers of Science and Math- ematics .....	26,821.89	3,708.84	23,113.05		
9468	National Foundation for Infantile Pa- ralysis—Teaching Program in Reha- bilitation .....	31,073.76	30,000.96	471.42	601.38	
9473	U.S. Office of Vocational Rehabilitation Training in the Field of Rehabilitation Counseling .....	59,692.68	13,872.00	45,811.68	9.00	
9474	U.S. Public Health Service—Polio Tests	6,087.98	1,050.00	4,776.37	261.61	
9475	U.S. Office of Vocational Rehabilitation Teaching Program in Rehabilitation .....	7,485.22	5,472.74	1,606.06	406.42	
9476	National Science Foundation—Map- ping and Related Activity—Cedar Creek National History Area .....	27.56		27.56		
9477	Minnesota Division American Cancer Society—Cancer Detection Training Program .....	3,682.58	2,065.50	1,617.08		
9480	U. S. Public Health Service—Postgrad- uate Instruction Course in Chronic Diseases .....	7.50		7.50		



**STATEMENT OF CURRENT EXPENDITURES  
BY DEPARTMENTS**

July 1, 1958 to June 30, 1959

Schedule B-2a

Dept. No.	Office Department Purpose	Total	Salaries and Wages	Supplies and Expense	Equipment	Buildings and Improve- ments
<b>Other Trust Funds—Continued</b>						
<b>Non-Educational—Gifts—Continued</b>						
9481	ICA Korea—Procurement—Agriculture	68,005.06		67,999.57		5.49
9482	ICA Korea—Procurement—Institute of Technology .....	188,626.27		188,626.27		
9483	ICA Korea—Procurement—Medical Sciences .....	114,275.79		114,271.74		4.05
9488	University of Minnesota Memorial Fund .....	478.85		478.85		
9490	Stephen Walker Safety Car Fund .....	36.46		36.46		
9492	Fund for the Advancement of Educa- tion—Closed Circuit TV Project .....	4,166.78	3,426.60	410.19		329.99
9495	Humanities Development Fund .....	625.00		625.00		
9496	School of Social Work Faculty Insti- tute Funds .....	62.18		62.18		
9497	Lederle Medical Faculty Awards Com- mittee Pathology .....	8,826.54	7,800.00	1,004.94		21.60
9498	U.S. Public Health Service—Cardiovas- cular Training Grant .....	32,786.90	8,015.42	24,690.88		80.60
9500	Louis W. and Maud Hill Family Founda- tion—Student Leadership Confer- ence .....	37.76	37.76			
9501	Minnesota Brewers Association Barley Demonstration .....	64.00		64.00		
9502	Minneapolis Grain Exchange—Films on Grain Marketing .....	15.11		15.11		
9504	Fund for the Advancement of Educa- tion—Study of Faculty Mobility .....	125.02		125.02		
9506	Educational Television and Radio Cen- ter—Magic Doorways .....	912.03		339.52		572.51
9507	U.S. Public Health Service—Arthritis Graduate Training Program .....	13,254.57	11,000.08	1,808.99		445.50
9508	U.S. Department of Interior—Bureau of Indian Affairs—Agricultural Ex- tension Service .....	12,000.00	9,845.32	2,154.68		
9509	U. S. Public Health Service—Training Program in Biochemistry .....	11,056.43	4,762.03	5,919.05		375.35
9511	American Foundation for Pharmaceuti- cal Education—Student Grants .....	1,507.49		981.48		526.01
9512	Veterans Hospital Surgical Travel Fund	102.15		102.15		
9513	U.S. Public Health Service—Medical Part-time Research Fellowship .....	2,495.40		2,495.40		
9515	Hercules Powder Co. Chemistry Fund	459.33		445.44		13.89
9516	U.S. Public Health Service—Cardiovas- cular Training Program .....	85,669.58	46,189.22	39,368.54		111.82
9517	School of Business Administration Ser- vice Fund .....	52.85		52.85		

**STATEMENT OF CURRENT EXPENDITURES  
BY DEPARTMENTS**

July 1, 1958 to June 30, 1959

Schedule B-2a

Dept. No.	Office Department Purpose	Total	Salaries and Wages	Supplies and Expense	Equipment	Buildings and Improve- ments
<b>Other Trust Funds—Continued</b>						
<b>Non-Educational—Gifts—Continued</b>						
9518	International Cooperation Administra- tion—Seoul National University of Korea — Procurement — College of Liberal Arts and Sciences .....	34.77		34.77		
9519	International Cooperation Administra- tion—Seoul National University of Korea — Procurement — College of Veterinary Medicine .....	21,753.87		21,753.87		
9521	U.S. Public Health Service—Public Health Nurses Training Program— Graduate—Title II .....	37,969.13		37,969.13		
9522	U. S. Public Health Service—Public Health Nurses Training Program Un- dergraduate—Title I .....	57,617.55		57,617.55		
9523	U. S. Public Health Service—Public Health Postgraduate Training Pro- gram Title I .....	22,425.29		22,425.29		
9525	U. S. Public Health Service—Profes- sional Nurses Advanced Training .....	211,853.16		211,853.16		
9527	National Foundation for Infantile Pa- ralysis—Graduate Training of Foun- dation Fellows .....	1,385.75		1,385.75		
9528	U. S. Public Health Service—Training Program in Immunology and Experi- mental Cancer .....	63,216.13	52,931.93	8,438.10	1,846.10	
9531	U. S. Information Agency—Interchange of Information .....	137.26		137.26		
9532	U. S. Public Health Service—Training Program in Research on Cancer of the Alimentary Tract .....	52,606.80	34,270.09	18,336.71		
9533	Patrick Butler Family Foundation— Tutorship Fund .....	101.98	101.98			
9534	Department of the Air Force—Contract AF 01(611)-377 .....	5,374.11		5,374.11		
9535	Department of Rhetoric Service Fund ..	190.00		190.00		
9536	National Science Foundation—Summer Institute for High School Teachers of Chemistry, Mathematics, and Phy- sics .....	43,668.09	487.84	43,180.25		
9537	National Science Foundation—Summer Institute for High School Teachers of General Science .....	54,956.31	2,706.85	52,249.46		
9538	University of Minnesota Band Service Fund .....	562.02	87.84	474.18		
9541	Ford Foundation Publications in the Field of Humanities and Social Sci- ences .....	10,818.74		10,818.74		

**STATEMENT OF CURRENT EXPENDITURES  
BY DEPARTMENTS**

July 1, 1958 to June 30, 1959

Schedule B-2a

Dept. No.	Office Department Purpose	Total	Salaries and Wages	Supplies and Expense	Equipment	Buildings and Improve- ments
<b>Other Trust Funds—Continued</b>						
<b>Non-Educational—Gifts—Continued</b>						
9542	Louis W. and Maud Hill Family Founda- tion—Teaching Program in Family Life .....	16,687.07	15,417.92	1,135.25		133.90
9544	American Medical Education Founda- tion Fund .....	570.48		570.48		
9545	Louis W. and Maud Hill Family Founda- tion—Institute on Student Per- sonnel Administration .....	370.44		370.44		
9546	Ford Foundation—Institute for Eco- nomics Teachers of Liberal Arts Col- leges .....	249.84		249.84		
9547	Home Economics Fund .....	284.10	74.10	210.00		
9548	Rockefeller Foundation—Study of In- dian Philosophy .....	.85		.85		
9549	3-M Visiting Lectureship in Chemistry	2,000.01	2,000.01			
9552	The Commonwealth Fund—Special Award .....	3,150.00	2,750.00	400.00		
9553	U. S. Public Health Service—Training in Clinical Cardiology .....	87,242.64	82,715.83	3,389.87		1,136.94
9554	U. S. Public Health Service—Training in Clinical Pathology .....	1,393.92		1,393.92		
9555	Ford Foundation Juvenile Officers' In- stitute .....	5,139.28	5,137.51	1.77		
9557	Department of the Army—Contract DA-21-027-AV-721 .....	3,245.93		3,245.93		
9558	Department of Geology—Unrestricted Funds .....	1,000.00		715.00		285.00
9562	Ford Foundation—Institute for Liber- al Arts College Teachers in Eco- nomics .....	12,879.94	3,862.88	9,017.06		
9563	Commonwealth Fund Award in Medi- cine .....	10,000.00	9,000.00	1,000.00		
9564	Carnegie Corporation of New York— Study of Continuing Relations with Foreign Students .....	18,928.27	10,270.23	8,218.96		439.08
9565	National Science Foundation—In-Ser- vice Institute for High School Teach- ers of Physics .....	5,690.49	1,226.72	4,463.77		
9566	U. S. Public Health Service—School Psychology Training Program .....	8,028.65	6,696.60	325.51		1,006.54
9569	Rockefeller Foundation—International Travel Grant .....	551.28		551.28		
9570	U. S. Office of Vocational Rehabilita- tion—Training Program in Speech and Hearing Rehabilitation .....	7,200.00		7,200.00		
9571	U. S. Public Health Service—Training Program in Child Psychology .....	3,200.00		3,200.00		

## FINANCIAL REPORT

STATEMENT OF CURRENT EXPENDITURES  
BY DEPARTMENTS

July 1, 1958 to June 30, 1959

Schedule B-2a

Dept. No.	Office Department Purpose	Total	Salaries and Wages	Supplies and Expense	Equipment	Buildings and Improvements
<b>Other Trust Funds—Continued</b>						
Non-Educational—Gifts—Continued						
9572	American Occupational Therapy Association—Training Program .....	1,000.00		1,000.00		
9573	Blandin Foundation—Woodsmen's Training Program .....	2,966.19		2,076.56	889.63	
9574	Ford Foundation—Harvard Summer Case Seminar .....	957.00	701.74	255.26		
9575	National Science Foundation—Academic Year Institute for High School Teachers of Mathematics .....	5,311.46	3,418.90	1,459.35	433.21	
9576	Glidden Company Lecture in Chemistry .....	411.00		411.00		
9577	Audio-Visual Education Services Fund .....	275.00		275.00		
9578	Louis F. Keller Lectureship Fund .....	158.50		158.50		
9579	U. S. Public Health Service—Basic Science Research Facilities—Equipment .....	29,245.94		100.24	29,145.70	
9580	University of Minnesota School of Nursing Foundation Fund .....	803.45		803.45		
9581	U. S. Public Health Service—Training Program—Public Health .....	954.86		954.86		
9582	Nuclear Magnetic Resonance Equipment .....	25,505.61		690.91	24,814.70	
9586	National Science Foundation—Workshop Conference in Geology .....	822.20	564.18	258.02		
9587	Louis W. and Maud Hill Family Foundation—Medical School Curriculum Study .....	5,471.80	3,910.00	1,176.80	385.00	
9588	Duluth Board of Education—Summer Courses for Gifted Children .....	955.00	955.00			
9589	Louis W. and Maud Hill Family Foundation—Field Courses in Biology .....	3,234.43	2,603.35	591.13	39.95	
9591	Lederle Medical Faculty Awards—Physiology .....	6.40		6.40		
9592	National Science Foundation—Summer Program for Secondary School Students in Chemistry .....	7,928.89	953.00	6,975.89		
9593	U. S. Public Health Service—Training in Psychiatry .....	3,000.00	3,000.00			
9594	Ford Foundation—Graduate Research Seminars in Economics .....	7.80		7.80		
9597	Ophthalmology Department — Special Purpose Fund .....	174.00			174.00	
9598	Minnesota State Veterinary Medical Society Auxiliary Fund .....	3.75		3.75		
9599	Ground Water Development (ICA and WHO) .....	1,092.14		1,062.14	30.00	
9900	Miscellaneous Gifts .....	587.09		587.09		

**STATEMENT OF CURRENT EXPENDITURES  
BY DEPARTMENTS**

July 1, 1958 to June 30, 1959

Schedule B-2a

Dept. No.	Office Department Purpose	Total	Salaries and Wages	Supplies and Expense	Equipment	Buildings and Improve- ments
<b>Other Trust Funds—Continued</b>						
<b>Non-Educational—Gifts—Continued</b>						
9902	Carnegie Foundation Retirement Allowances .....	46,736.74	46,736.74			
9906	Minnesota Medical Foundation—Meland Memorial Room Fund .....	24.26		24.26		
9907	Muscular Dystrophy Association of America, Inc.—Patient Service Clinic .....	5,160.71	4,943.62	217.09		
9913	National Science Foundation—Summer Institute for High School Teachers of Biology .....	17,209.76	2,345.13	14,864.63		
9916	Minnesota Medical Foundation—Secretarial Fund .....	1,819.27	1,824.00	4.73		
9917	Edward W. Hazen Foundation—Conference on Religion in State Universities .....	2,038.86	48.40	1,990.46		
9921	Frank K. Walter Lecture Fund .....	520.79		520.79		
9922	U. S. Public Health Service—Research Training of Medical Students .....	10,008.42	8,333.70	1,674.72		
9927	Marsden Hartley Art Catalog Fund .....	4,600.00		4,600.00		
9932	National Science Foundation—Summer Institute of High School Physics Teachers .....	95,349.72	7,026.57	88,219.15	104.00	
9939	Crippled Child Relief, Inc.—Rehabilitation Center .....	11,178.11		11,072.39	105.72	
9940	Lectureship in Theology .....	408.65	400.00	8.65		
9942	Louis W. and Maud Hill Family Foundation—Heritage of Folk Songs in Minnesota .....	1,454.66	1,518.00	63.34		
9943	Inter-Religious Literature Fund .....	19.09		14.10	4.99	
9944	U. S. Public Health Service—Career-Teacher Training Grant .....	6,605.37	6,000.00	605.37		
9947	Charles S. Wartenbe Fund .....	75.00		75.00		
9948	Warren Waite Memorial Library .....	222.55		8.30	214.25	
9951	Louis W. and Maud Hill Family Foundation—Science for Elementary Schools .....	1,438.86	1,260.00	178.86		
9952	Gideon Seymour Memorial Lecture Series .....	5,965.52	759.37	5,206.15		
9954	Louis W. and Maud Hill Family Foundation—Faculty Seminar to the Soviet Union .....	20,093.61	132.48	19,961.13		
9957	Tau Beta Pi Bookshelf .....	88.09		35.49	52.60	
9960	Swenson Memorial Collection .....	42.81			42.81	
9961	Minnesota Museum of Natural History—Special Collection Fund .....	2,483.98		2,483.98		
9962	Ohio Oil Company Foundation, Inc.—School of Physics Fund .....	248.42		3.40	245.02	
9964	National Fund for Medical Education..	27,452.20	14,776.28	22,483.61	1,596.30	33,563.23

FINANCIAL REPORT

STATEMENT OF CURRENT EXPENDITURES  
BY DEPARTMENTS

July 1, 1958 to June 30, 1959

Schedule B-2a

Dept. No.	Office Department Purpose	Total	Salaries and Wages	Supplies and Expense	Equipment	Buildings and Improvements
<b>Other Trust Funds—Continued</b>						
<b>Non-Educational—Gifts—Continued</b>						
9968	Henrici Memorial Library .....	864.90		530.96	333.94	
9969	Commonwealth Fund .....	11,587.50	11,487.00	100.50		
9971	Ralph D. Casey Journalism Seminars.....	500.00		500.00		
9972	U. S. Atomic Energy Commission— Summer Institute Fellowship .....	.50		.50		
9973	Creole Foundation Fund .....	377.74	41.65	336.09		
9974	University of Minnesota—Panel of Americans Project .....	1,377.53	796.67	580.86		
9975	Rural Sociology Service Fund .....	863.01	309.46	553.55		
9979	International Cooperation Administra- tion—Seoul National University of Korea .....	270,917.02	116,059.99	154,857.03		
9980	International Cooperation Administra- tion—Seoul National University of Korea—Public Administration .....	222,717.31	81,233.69	141,112.18	371.44	
9982	Agricultural Economics Service Fund .	1,000.00		1,000.00		
9987	State of Minnesota—SPAN Association	1,428.56		1,428.56		
9993	Woodrow Wilson National Fellowship Foundation—Graduate Program .....	8,878.00	5,400.00	3,278.00		
9994	Thomas F. Ellerbe Prize in Architecture	600.00		600.00		
9995	Thomas Heggen Memorial Fund .....	173.37		147.00	26.37	
9996	Minnesota Statehood Centennial Com- mission—Radio Programs .....	187.92	100.12	87.80		
9999	Research Contract Service Costs .....	56,877.85	50,448.95	6,228.90		
2120	Chemistry—Unassigned .....	146.54		146.54		
7020	Miscellaneous Expense .....	.03		.03		
	<b>Total .....</b>	<b>\$ 2,809,675.46</b>	<b>\$ 1,012,441.93</b>	<b>\$ 1,684,282.74</b>	<b>\$ 79,387.56</b>	<b>\$ 33,563.23</b>

FINANCIAL REPORT

CURRENT EXPENDITURES—SALARIES AND WAGES—ACADEMIC

July 1, 1958 to June 30, 1959

Schedule B-2a-1

	Grand Total	Civil Service	Total Academic	Administration Deans and Directors
Administration .....	\$ 1,805,895.49	\$ 1,459,564.11	\$ 346,331.38	\$125,115.36
General University .....	1,344,353.40	1,147,643.50	196,709.90	29,350.32
Science, Literature, and the Arts .....	3,541,240.09	321,004.34	3,220,235.75	21,550.08
Institute of Technology .....	3,032,548.34	609,777.19	2,422,771.15	23,834.16
Institute of Agriculture .....	2,176,933.65	450,373.74	1,726,559.91	36,250.08
Agricultural Extension .....	1,770,001.03	141,153.42	1,628,847.61	
Central School of Agriculture .....	65,789.11	8,983.87	56,805.24	
Crookston .....	288,291.99	154,075.45	134,216.54	
Morris .....	293,663.84	155,496.23	138,167.61	
Grand Rapids .....	162,914.20	94,792.74	68,121.46	
Southern School of Agriculture— Waseca .....	126,470.43	37,275.85	89,194.58	
Central Experiment Station .....	1,114,644.16	394,656.43	719,987.73	
Duluth—Experiment Station .....	67,956.90	48,896.58	19,060.32	
Waseca—Experiment Station .....	80,900.47	73,870.39	7,030.08	
Excelsior .....	52,603.37	46,003.37	6,600.00	
Rosemount Research Center .....	93,927.37	76,927.21	17,000.16	
Lake Itasca .....	11,702.33	10,042.25	1,660.08	
Cloquet Forest Research Center .....	29,577.74	17,027.66	12,550.08	
Medical School .....	2,090,284.67	359,861.43	1,730,423.24	18,000.00
University of Minnesota Hospitals .....	5,230,487.23	4,832,869.90	397,617.33	20,000.16
Veterinary Medicine .....	587,059.95	179,648.67	407,411.28	17,000.16
Dentistry .....	477,685.55	136,828.41	340,857.14	17,750.16
Law .....	286,376.79	64,666.74	221,710.05	22,143.12
Pharmacy .....	174,636.87	37,218.16	137,418.71	17,546.16
Education .....	1,287,370.90	160,106.85	1,127,264.05	17,500.08
University High School .....	220,454.52	13,362.66	207,091.86	
Summer Session .....	729,193.07	22,524.91	706,668.16	13,549.92
Graduate School .....	791,163.58	96,367.25	694,796.33	17,650.08
Business Administration .....	641,712.36	84,072.43	557,639.93	17,000.16
University College .....	2,919.96	2,919.96		
General College .....	419,700.26	30,269.50	389,430.76	15,500.16
Duluth .....	1,524,541.78	549,025.16	975,516.62	15,000.00
Military Science .....	15,512.77	15,512.77		
Physical Education .....	400,469.64	170,215.87	230,253.77	
Other Departments .....	146,844.91	82,398.15	64,446.76	
Total Resident Instruction and Research .....	\$31,085,828.72	\$12,085,433.15	\$19,000,395.57	\$444,740.16
Extension Instruction General Extension .....	\$ 1,025,349.17	\$ 400,739.61	\$ 624,609.56	\$ 14,750.16
Physical Plant Minneapolis Campus .....	1,041,529.42	1,041,529.42		
St. Paul Campus .....	331,895.45	331,895.45		
Rosemount Research Center .....	252,595.63	252,595.63		
Other Non-Campus Properties .....	22,379.17	22,379.17		
Total Physical Plant .....	\$ 1,648,399.67	\$ 1,648,399.67		
Subtotal .....	\$33,759,577.56	\$14,134,572.43	\$19,625,005.13	\$459,490.32
University Services .....	4,310,347.69	4,036,837.73	273,509.96	
Endowments .....	172,469.21	47,154.49	125,314.72	
Gifts .....	7,273,919.03	3,054,946.36	4,218,972.67	2,545.20
Grand Total .....	\$45,516,313.49	\$21,273,511.01	\$24,242,802.48	\$462,035.52
Equivalent Full-time Number .....	9,045	5,267	3,778	26
Average Salary .....	\$ 5,032	\$ 4,039	\$ 6,417	\$ 17,616

Fund Analysis

General University Fund .....	\$24,583,474.38
Federal Funds .....	1,967,556.66
Special State Appropriations .....	6,247,329.35
Mayo Foundation Fellowships and Public Health Funds .....	567,458.27
Intercollegiate Athletics .....	393,758.90
University Services .....	4,310,347.69
Endowment Funds .....	172,469.21
Gift Funds .....	7,273,919.03

Total .....

\$45,516,313.49

## CURRENT EXPENDITURES—SALARIES AND WAGES—ACADEMIC

July 1, 1958 to June 30, 1959

Schedule B-2a-1

Professors	Associate Professors	Assistant Professors	Instructors	Assistants	Agriculture Extension Assistants	Medical Fellows	Miscellaneous
\$ 40,216.14	\$ 29,789.02	\$ 82,401.36	\$ 3,334.13	\$ 45,558.57			\$ 19,916.80
26,150.16	27,709.92	79,882.48	21,438.22	12,178.80			
1,131,293.97	624,041.86	414,240.15	415,951.09	549,899.28			63,259.32
755,169.52	398,869.68	415,222.44	229,830.09	486,538.17			113,307.09
737,355.51	396,834.60	194,587.35	252,147.64	107,099.43			2,285.30
83,095.31	165,432.71	213,916.29	80,002.63	677.70	\$1,085,722.97		
11,850.00	9,660.00	16,773.24	18,207.00	315.00			
1,099.20	10,820.16	65,795.76	55,160.36				1,341.06
4,350.06		36,185.61	97,031.94	600.00			
	250.00	23,729.28	44,142.18				
4,270.08		30,720.48	54,204.02				
77,529.10	73,662.08	61,897.63	157,807.69	348,441.00	650.23		
1,560.00	10,100.16	7,400.16					
7,030.08	6,600.00						
11,150.16			5,850.00				
1,660.08							
9,040.08			3,510.00				
604,235.75	225,065.61	335,932.32	296,899.98	63,043.49		\$ 184,552.33	2,693.76
43,522.48	33,135.83	101,852.59	104,441.70	10,083.08		55,818.98	28,762.51
169,297.84	75,640.32	28,268.16	113,703.90	3,500.90			
133,006.78	59,238.96	57,571.78	54,127.38	6,796.44		2,565.42	9,800.22
140,941.08	35,150.22	5,467.83	1,905.10	12,722.70			3,380.00
80,875.44	9,925.02	9,193.14		18,985.91			893.04
286,010.11	225,460.57	157,621.42	305,449.38	119,793.60			15,428.89
15,760.98	6,952.14	8,065.08	175,053.03	1,260.63			
182,590.31	157,255.02	121,087.71	103,960.13	80,164.12			48,060.95
101,905.70	20,400.00	20,640.00	13,262.25	87,113.30		433,825.00	
178,108.24	138,490.91	35,889.24	75,161.10	55,154.72			57,835.56
39,444.36	32,250.54	100,927.77	146,968.82	52,377.41			1,961.70
183,962.61	219,911.30	286,865.85	251,481.62	4,088.02			14,207.22
53,253.48	39,951.37	44,443.09	29,788.32	3,880.04			58,937.47
3,702.68	15,499.86		24,849.84	20,394.38			
\$5,119,437.29	\$3,048,097.86	\$2,956,578.21	\$3,135,669.54	\$2,090,666.69	\$1,086,373.20	\$ 676,761.73	\$442,070.89
\$ 52,065.15	\$ 118,564.62	\$ 166,588.29	\$ 150,078.43	\$ 15,932.00			\$106,630.91
\$5,171,502.44	\$3,166,662.48	\$3,123,166.50	\$3,285,747.97	\$2,106,598.69	\$1,086,373.20	\$ 676,761.73	\$548,701.80
42,810.69	35,638.02	51,060.65	85,516.70	39,509.60	9,792.62	9,181.68	
77,263.38	5,614.02	1,126.80	18,981.08	7,364.44		1,822.75	13,142.25
540,456.74	294,002.45	730,508.47	1,060,038.60	858,478.24	18,637.17	458,133.68	256,172.12
\$5,832,033.25	\$3,501,916.97	\$3,905,862.42	\$4,450,284.35	\$3,011,950.97	\$1,114,802.99	\$1,145,899.84	\$818,016.17
512	407	545	762	797	214	391	124
\$ 11,380	\$ 8,595	\$ 7,163	\$ 5,843	\$ 3,780	\$ 5,200	\$ 2,932	\$ 6,585



FINANCIAL REPORT

CURRENT EXPENDITURES—SALARIES AND WAGES—CIVIL SERVICE

July 1, 1958 to June 30, 1959

Schedule B-2a-1a

	Total	Clerical, Administrative, and Fiscal	Medical, Dental, and Hospital
Administration .....	\$ 1,459,564.11	\$1,205,719.62	
General University .....	1,147,643.50	511,745.64	
Science, Literature, and the Arts .....	321,004.34	201,402.42	
Institute of Technology .....	609,777.19	188,070.99	
Institute of Agriculture .....	450,373.74	250,171.94	
Agricultural Extension .....	141,153.42	133,737.61	
Central School of Agriculture .....	8,983.87	7,928.91	
Crookston .....	154,075.45	23,884.60	\$ 5,555.04
Morris .....	155,496.23	12,414.01	4,014.40
Grand Rapids .....	94,792.74	15,207.80	
Waseca—School of Agriculture .....	37,275.85	10,089.06	810.00
Central Experiment Station .....	394,656.43	76,897.85	51.68
Duluth—Experiment Station .....	48,896.58	3,527.37	
Waseca—Experiment Station .....	73,870.39	2,136.00	
Excelsior .....	46,003.37	3,372.00	
Rosemount Research Center .....	76,927.21	7,176.00	
Lake Itasca Station .....	10,042.25	715.52	
Cloquet Forest Research Center .....	17,027.66	2,736.48	
Medical School .....	359,861.43	192,012.31	150.00
University of Minnesota Hospitals .....	4,832,869.90	513,046.41	2,878,148.57
Veterinary Medicine .....	179,648.67	50,341.46	
Dentistry .....	136,828.41	54,063.49	48,904.00
Law .....	64,666.74	29,872.04	
Pharmacy .....	37,218.16	7,327.11	22,734.66
Education .....	160,106.85	147,880.74	4,912.03
University High School .....	13,362.66	13,362.66	
Summer Session .....	22,524.91	22,141.38	234.00
Graduate School .....	96,367.25	60,995.26	
Business Administration .....	84,072.43	65,616.72	
University College .....	2,919.96	2,919.96	
General College .....	30,269.50	28,469.49	
Duluth .....	549,025.16	203,293.68	
Military Science .....	15,512.77	15,315.27	
Physical Education .....	170,215.87	77,991.30	949.92
Other Departments .....	82,398.15	24,232.97	1,465.53
Total Resident Instruction and Research .....	\$12,085,433.15	\$4,165,816.07	\$2,967,929.83
Extension Instruction			
General Extension .....	\$ 400,739.61	\$ 249,728.40	
Physical Plant			
Minneapolis Campus .....	1,041,529.42	134,933.19	
St. Paul Campus .....	331,895.45	20,373.12	
Rosemount Research Center .....	252,595.63	46,450.13	
Other Non-Campus Properties .....	22,379.17	1,250.29	
Total Physical Plant .....	\$ 1,648,399.67	\$ 203,006.73	
Subtotal .....	\$14,134,572.43	\$4,618,551.20	\$2,967,929.83
University Services .....	4,036,837.73	940,508.95	452,577.77
Endowments .....	47,154.49	17,321.06	4,556.22
Gifts .....	3,054,946.36	536,974.08	107,989.38
Grand Total .....	\$21,273,511.01	\$6,113,355.29	\$3,533,053.20
Equivalent Full-time Number .....	5,267	1,696	832
Average Salary .....	\$ 4,039	\$ 3,605	\$ 4,249

## CURRENT EXPENDITURES—SALARIES AND WAGES—CIVIL SERVICE

July 1, 1958 to June 30, 1959

Schedule B-2a-1a

Scientific	Engineering and Mechanical	Custodial and Food Service	Farm and Forest	Educational and Recreational	Student Personnel Service
\$ 5,296.09	\$ 404.82				\$248,143.58
16,311.28	108,737.60	\$ 133,470.44		\$377,378.54	
64,561.22	4,117.03	1,802.76	\$ 3,792.00	45,328.91	
133,236.15	272,020.30	288.72		16,161.03	
17,911.52	10,392.00	37,535.71	90,550.24	43,812.33	
2,000.36	658.95	265.20		4,491.30	
		720.31		334.65	
	40,348.64	13,938.53	70,348.64		
	39,143.29	14,153.22	83,710.02	2,061.29	
	29,081.60	4,305.04	46,085.11	113.19	
	19,536.08	6,840.71			
94,750.93	27,268.72	84,861.39	110,193.16	632.70	
	7,680.00	4,436.81	33,252.40		
	5,501.83		66,232.56		
	4,607.85	670.50	37,353.02		
	24,239.47	1,119.66	44,392.08		
28.29	6,981.72	848.64	1,468.08		
		200.00	14,091.18		
161,288.48	4,174.14	2,236.50			
310,941.41	157,488.47	970,814.35			2,430.69
110,378.51		12,218.19	6,710.51		
26,468.92	4,620.00	2,772.00			
				34,794.70	
862.15			6,294.24		
1,675.32		5,028.20		610.56	
91.59				57.94	
25,433.56	5,105.27	140.50	421.50	4,271.16	
8,288.59		19.38		10,147.74	
1,168.74				631.27	
22,307.75	132,670.14	114,161.55	3,913.58	37,845.70	34,832.76
				197.50	
	10,567.66	29,684.02		51,022.97	
10,443.90	19,844.75	751.04	24,823.92	836.04	
\$1,013,444.76	\$ 935,190.33	\$1,443,283.37	\$643,632.24	\$630,729.52	\$285,407.03
\$ 8,286.79	\$ 40,300.58	\$ 7,176.01		\$ 95,247.83	
	281,236.65	620,181.41	186.17	4,992.00	
59.10	130,091.03	173,718.81	7,653.39		
	110,691.01	93,336.52	2,117.97		
	10,105.16	1,319.18		9,704.54	
\$ 59.10	\$ 532,123.85	\$ 888,555.92	\$ 9,957.53	\$ 14,696.54	
\$1,021,790.65	\$1,507,614.76	\$2,339,015.30	\$653,589.77	\$740,673.89	\$285,407.03
187,943.16	530,227.65	1,611,061.84	16,159.53	192,129.91	106,228.92
14,257.65	3.84	11,015.72			
1,490,971.08	811,344.67	71,235.86	20,040.95	10,985.80	5,404.54
\$2,714,962.54	\$2,849,190.92	\$4,032,328.72	\$689,790.25	\$943,789.60	\$397,040.49
568	575	1,186	169	171	70
\$ 4,779	\$ 4,958	\$ 3,401	\$ 4,082	\$ 5,506	\$ 5,659

FINANCIAL REPORT

STATEMENT OF BUILDING OPERATION AND MAINTENANCE

MINNEAPOLIS CAMPUS

July 1, 1958 to June 30, 1959

Schedule B-2a-2

Building	Total	Repairs Maint. Alterations	Custodial	Gas Electricity Water	Heat	Other Expense
Eddy Hall .....	\$ 18,399.39	\$ 6,244.38	\$ 7,677.77	\$ 3,337.68	\$ 623.36	\$ 516.20
Pillsbury Hall .....	42,458.47	32,360.98	5,964.31	1,936.06	1,370.01	827.11
Pattee Hall .....	30,562.96	20,574.65	7,703.75	1,162.38	751.47	370.71
Nicholson Hall .....	71,686.13	45,732.52	20,177.40	2,082.96	2,067.06	1,626.19
Wulling Hall .....	10,680.95	2,008.31	6,546.60	1,057.09	621.29	447.66
Burton Hall .....	76,002.11	61,601.22	11,143.93	832.78	1,414.78	1,009.40
Wesbrook Hall .....	31,390.69	19,450.51	8,671.02	1,795.65	815.53	657.98
Armory .....	33,695.65	18,386.78	9,115.74	3,184.53	2,298.50	710.10
Pharmacognosy Plant						
Laboratory .....	953.64	603.73			349.91	
Jones Hall .....	18,467.86	10,966.03	4,693.30	1,217.52	584.09	1,006.92
Child Welfare .....	11,839.63	2,803.13	6,568.99	1,040.84	1,068.82	357.85
Psychology—State Board of Health .....	65,936.94	35,687.48	13,146.59	9,606.77	5,761.33	1,734.77
Shevlin Hall .....	14,597.92	8,875.96	4,595.79	404.84	493.17	228.16
Folwell Hall .....	77,325.16	45,223.39	25,161.19	2,931.87	2,347.40	1,661.31
Music Education Building .....	6,200.81	3,397.09	2,505.14	142.33	145.34	10.91
Tunnels .....	19,152.10	19,152.10				
Experimental Engineering .....	20,073.12	4,094.62	9,064.91	4,645.40	1,567.20	700.99
Main Engineering .....	84,648.25	57,311.22	17,385.91	4,522.66	3,415.33	2,013.13
Anatomy .....	32,287.89	4,232.77	16,757.31	7,910.46	2,297.81	1,089.54
Millard Hall .....	35,678.83	2,222.51	18,256.50	10,474.33	3,689.86	1,035.63
Heating Plant .....	26,838.69	14,013.42	53.12	11,371.47	1,400.68	
Chemistry .....	117,282.61	59,999.41	27,575.86	20,668.92	6,867.94	2,170.48
Norris Gymnasium .....	31,610.86	14,546.15	8,741.72	4,087.22	3,793.61	442.16
Appleby Hall .....	13,988.45	2,829.96	6,168.42	3,425.15	1,166.12	398.80
Zoology .....	17,478.47	3,854.23	7,390.31	4,019.28	1,445.77	768.88
President's Residence .....	3,221.18	1,187.17		1,829.01	205.00	
Scott Hall .....	23,398.54	11,557.88	9,095.77	1,443.86	798.31	502.72
Mines Experiment Station .....	14,732.78	5,262.03	3,155.99	4,139.01	1,690.98	484.77
Library .....	102,888.68	50,645.08	27,926.50	15,105.46	5,019.23	4,192.41
Electrical Engineering .....	48,157.89	29,648.98	8,537.29	7,292.91	1,547.03	1,131.68
Storehouse and Shops .....	56,902.19	32,090.83	17,754.55	3,714.76	1,554.60	1,787.45
Stadium .....	10,428.68			762.27	9,407.92	258.49
Administration .....	48,674.00	21,416.51	16,404.69	6,968.97	1,779.84	2,103.99
Botany Greenhouse .....	3,333.50	2,584.10	146.71		602.69	
Botany .....	20,194.26	9,684.60	5,955.62	3,403.43	846.52	304.09
Physics .....	69,600.14	30,455.33	18,581.66	16,011.75	2,870.20	1,681.20
Fraser Hall .....	42,291.03	15,460.25	16,694.55	7,913.84	1,458.17	764.22
Northrop Memorial Auditorium .....	144,079.73	112,053.95	8,133.79	6,114.37	16,177.68	1,599.94
Owre Hall .....	15,331.32	23,392.87	21,671.92	11,162.85	2,901.88	2,987.54
Center for Continuation Study .....	4,666.86	1,139.02	2,317.99		858.23	351.62
Hydraulic Laboratory .....	18,867.73	2,332.27	4,475.57	5,835.15	5,666.00	558.74
Vincent Hall .....	24,476.85	7,769.07	9,769.26	4,016.62	2,195.97	725.93
Museum of Natural History .....	14,771.89	2,252.39	7,936.15	3,049.35	775.45	758.55

STATEMENT OF BUILDING OPERATION AND MAINTENANCE  
MINNEAPOLIS CAMPUS

July 1, 1958 to June 30, 1959

Schedule B-2a-2

Building	Total	Repairs Maint. Alterations	Custodial	Gas Electricity Water	Heat	Other Expense
Murphy Hall .....	21,472.65	5,403.84	8,622.33	4,914.83	2,032.56	499.09
Mechanical-Aeronautical Engineering .....	61,169.69	19,832.33	25,146.13	8,044.39	5,467.66	2,679.18
Chemical Engineering .....	35,938.85	10,845.31	13,995.30	7,460.49	2,539.88	1,097.87
Ford Hall .....	49,848.70	18,583.00	23,282.16	4,533.57	1,678.59	1,771.38
Johnston Hall .....	39,293.86	7,324.41	18,091.13	8,488.94	2,394.98	2,994.40
Mayo Memorial Medical Center Linear Accelerator .....	254,395.69	98,433.94	65,258.67	49,093.89	41,609.19	
Linac Laboratory .....	10,646.70	1,062.07	4,434.56	4,236.47	598.74	314.86
Peik Hall .....	1,462.29	857.47	71.91	344.16	132.94	55.81
Heating Plant .....	45,072.53	9,532.98	24,156.24	5,662.67	3,876.39	1,844.25
	927.53	927.53				
Lyon Laboratories .....	32,053.78	11,263.41	9,256.82	9,767.96	801.75	963.84
Temporary Buildings (11) .....	61,567.93	17,361.56	33,288.61	6,306.93	2,712.49	1,898.34
Variety Club Heart Hospital, Fourth Floor .....	15,829.53	9,086.63	2,871.17	2,158.73	1,713.00	
Shop Annex .....	13,856.79	12,778.22	168.48	434.99	191.48	283.62
Mines Engineering Wing .....	11,904.03	9,783.72	2,024.24	74.87		21.20
Shopping News Building (University Press) .....	8,092.85	1,187.97	6,126.71	359.00	360.28	58.89
Oak Street Studios (Holman) ...	21,430.31	11,467.39	4,756.67	2,995.03	1,613.84	597.38
Medical School Space in University Hospitals .....	6,437.98	3,963.90	1,661.54	447.54	365.00	
Animal Research Laboratories	1.43	1.43				
Total General University Fund .....	\$2,266,657.95	\$1,058,016.25	\$666,836.26	\$315,946.26	\$170,800.85	\$55,058.33
Athletic Field .....	5,009.86			5,009.86		
Williams Arena .....	69,695.25	48,887.87		12,705.46	8,101.92	
Cooke Hall .....	27,892.24	8,596.22	5,312.31	7,100.29	6,883.42	
Stadium .....	10,000.02	8,431.41		1,568.61		
Field House (Indoor Practice)	15,073.09	7,031.88		4,171.25	3,869.96	
Delta Field Athletic Building	922.46	64.97		857.49		
Parade .....	1,171.58			1,171.58		
Total Intercollegiate Athletics Fund .....	\$ 129,764.50	\$ 73,012.35	5,312.31	32,584.54	18,855.30	
Grand Total .....	\$2,396,422.45	\$1,131,028.60	\$672,148.57	\$348,530.80	\$189,656.15	\$55,058.33

FINANCIAL REPORT

STATEMENT OF BUILDING OPERATION AND MAINTENANCE

ST. PAUL CAMPUS

July 1, 1958 to June 30, 1959

Schedule B-2a-3

Building	Total	Repairs Maint. Alterations	Custodial	Gas Electricity Water	Heat	Other Expense
Beef Cattle Barn	\$ 1,379.62	\$ 991.85		\$ 178.46	\$ 209.31	
Music	3,066.39	216.83	\$ 2,165.40		684.16	
Old Dairy	3,285.35	748.13	1,375.47	84.75	1,077.00	
Botany	10,020.27	1,774.64	4,405.21	1,608.03	2,191.90	\$ 40.49
Botany Head House	773.57	299.16		474.41		
Hog Barn	2,261.96	2,261.96				
Powerhouse and Heating Plant	33,773.77	28,866.06	2,089.58		698.46	2,119.67
Horticulture	13,271.98	4,293.00	4,603.31	1,624.00	2,603.85	147.82
Meat House	4,567.93	2,212.65	1,331.97	583.61	439.70	
Veterinary Anatomy	16,368.92	8,574.37	4,488.17	11.65	3,071.30	223.43
Soils	5,440.38	3,405.08	1,953.93	81.37		
Machinery and Auto Garage	665.80	350.65		70.70	244.45	
Livestock Pavilion	5,869.88	2,427.70	1,414.35	687.63	1,340.20	
Coffey Hall	37,712.43	5,980.34	15,882.35	6,510.12	7,986.53	1,353.09
Carpenter and Paint Shop	903.23	474.93	93.38		300.29	34.63
Dairy Nutrition Barn	4,336.10	3,966.30			369.80	
Pumphouse at well No. 2	152.75	152.75				
Horse Barn	841.08	742.65		70.70	27.73	
Bull Barn	428.21	428.21				
Small-Animal House	4,211.29	2,312.87		1,691.85	206.57	
Cattle Feeding Shed	480.78	193.58		183.84	62.87	40.49
Agricultural Engineering Building	35,830.46	12,948.10	6,834.65	3,908.03	11,624.13	515.55
Agricultural Engineering Shops	5,126.20	4,838.17		29.91	258.12	
Main Poultry House	3,113.17	2,954.95		158.22		
Home Economics	68,180.57	27,882.39	23,355.94	8,759.49	7,466.39	716.36
Greenhouse—Rear of Botany	8,219.29	7,025.53			1,193.76	
Greenhouse—East of Horticulture	3,404.33	1,931.36			1,472.97	
Greenhouse—Soils	886.64	670.30			216.34	
Gymnasium	14,633.06	8,016.39	4,182.87	2,366.47		67.33
Dairy Experimental Barn	591.34	591.34				
Agronomy Seed House	7,772.10	7,074.28			697.82	
Veterinary Barn	1,151.12	1,151.12				
Quarantine Barn	8,837.87	8,831.09		6.78		
Haecker Hall	16,147.75	7,322.87	6,439.59	12.70	1,826.76	545.83
Hog Barn No. 3	4,016.89	3,729.98		286.91		
Snyder Hall	18,005.65	5,931.93	3,675.80	5,600.62	2,356.67	440.63
Radio Station	2,115.57	1,831.11			284.46	
Farm Crops Field House	4,039.09	430.09			3,609.00	
Green Hall	21,139.37	2,416.96	8,412.73	5,306.66	4,684.05	318.97
Tunnels	16,168.80	16,168.80				
Field Crops House— Agronomy	16,597.73	3,600.90	5,427.28	3,276.19	3,908.92	384.44
Field Crops House—Plant Pathology	11,653.27	2,482.98	5,003.38	454.67	3,441.48	270.76
Agronomy Seed Stocks	1,973.32	198.19	11.38	444.25	1,319.50	
Temporary Buildings (3)	18,450.66	1,870.93	11,347.25	2,015.51	3,015.44	201.53

**STATEMENT OF BUILDING OPERATION AND MAINTENANCE  
ST. PAUL CAMPUS**

**July 1, 1958 to June 30, 1959**

Schedule B-2a-3

Building	Total	Repairs Maint. Alterations	Custodial	Gas Electricity Water	Heat	Other Expense
Greenhouse .....	6,814.26	3,438.15		45.14	3,330.97	
Veterinary Clinic .....	33,179.78	15,595.12	9,012.82	5,402.87	2,631.58	537.39
Peters Hall .....	23,735.38	7,716.22	8,609.52	4,861.40	1,914.62	633.62
Library .....	14,790.77	2,661.29	8,100.12	1,391.44	2,014.98	622.94
Veterinary Science .....	28,510.62	7,707.65	14,259.60	4,500.16	1,554.97	488.24
Poultry Building .....	3,726.97	1,407.30		656.14	1,663.53	
Heavy Equipment Shed .....	284.56	284.56				
Pumphouse at well No. 3 .....	196.10	196.10				
Soil Science .....	23,238.41	15,809.89	4,727.56	2,078.94	517.41	104.61
New Heating Plant .....	6,873.60	10,499.98	2,166.83		1,421.11	38.44
Airport Administration						
Building .....	1,687.38	756.84			930.54	
New Dairy Building .....	6,300.16	1,326.31	4,262.17	25.23	559.59	126.86
<b>Total .....</b>	<b>\$ 573,456.73</b>	<b>\$ 246,972.92</b>	<b>\$165,632.61</b>	<b>\$ 65,448.85</b>	<b>\$ 85,429.23</b>	<b>\$ 9,973.12</b>

## STATEMENT OF CURRENT EXPENDITURES

July 1, 1958 to June 30, 1959

Schedule B-2a-4

Buildings and Other Permanent Improvements	Totals	Buildings	Other Permanent Improvements
<b>General University Fund</b>			
Minneapolis Campus			
Burton Hall Rehabilitation .....	\$ 240.00	\$ 240.00	
Burton Hall—Additional floor .....	23,829.60	23,829.60	
Experimental Engineering—Space Activation for Univac .....	11,611.14	11,611.14	
Fraser Hall—Folding gate to reading room .....	929.83	929.83	
Heating Plant and Tunnels—Plans for expansion to West Campus .....	773.15	773.15	
Hydraulics Laboratory—Installation of elevator .....	22,205.02	22,205.02	
Diehl Hall—Construction .....	15,500.00	15,500.00	
Jackson Hall—Improvement .....	7,588.25	7,588.25	
Jackson—Owre Addition—Construction .....	41,793.15	41,793.15	
Millard Hall—Improvements .....	7,588.26	7,588.26	
Owre Hall—Extension of elevator .....	29,947.09	29,947.09	
Mines Engineering Wing—Construction .....	39,038.87	39,038.87	
Northrop Memorial Auditorium—Improvements .....	6,319.75	6,319.75	
Physics—Building Remodeling .....	688.76	688.76	
Physics Addition—Linear Accelerator .....	35,410.17	35,410.17	
Mayo Memorial Building—Construction .....	3,138.04	3,138.04	
Wesbrook Hall—Improvements .....	2,904.38	2,904.38	
Wulling Hall—Pharmacy garden storage .....	217.76	217.76	
Zoology Building—Improvements to basement .....	33,045.94	33,045.94	
Supervising Architect .....	12,582.15	12,582.15	
Construction of pier for unloading coal barges .....	29,663.29		\$ 29,663.29
Installation of coaxial cable for closed circuit television between Burton, Eddy, and Nicholson Halls .....	720.00		720.00
Improvements to KUOM's underground shield system .....	931.06		931.06
Miscellaneous paving and landscaping .....	4,999.44		4,999.44
Fencing the Heating Plant Area .....	14,795.22		14,795.22
Preparation of plans for extension of primary electrical service from Southeast area of campus to Substation at 4th Street and 16th Avenue .....	721.85		721.85
Outside work including roadway and turning pad for Linear Accelerator .....	133.85		133.85
Sidewalks, driveways, lawns and landscaping vicinity of new School of Mines Building .....	5,416.01		5,416.01
Development of playground on University Ave. ....	49.70		49.70
Installation of new water main in area of Comstock Hall and Coffman Memorial Union .....	10,157.19		10,157.19
Campus Survey .....	5,855.51		5,855.51
Off-Campus			
Maple Plain Veterinary Clinic Office and Laboratory—Construc- tion .....	16,057.62	16,057.62	
Grounds at Cedar Creek Natural History Area .....	210.83		210.83
St. Paul Campus			
Dairy Industries Building—Construction .....	178.34	178.34	
Green Hall—Improvements to electrical system .....	10,949.54	10,949.54	
Heating Plant and Tunnels—Construction .....	24,040.86	24,040.86	
Poultry House, Main (336)—Installation of concrete floor .....	235.05	235.05	
Veterinary Science Addition—Construction .....	1,000.00	1,000.00	
Installation of 6" water main to service Veterinary Science Build- ing, Veterinary Anatomy Building, Bailey Hall, Health Service Building and Haecker Hall .....	19,124.89		19,124.89

## STATEMENT OF CURRENT EXPENDITURES

July 1, 1958 to June 30, 1959

Schedule B-2a-4

Buildings and Other Permanent Improvements	Totals	Buildings	Other Permanent Improvements
<b>General University Fund—Continued</b>			
St. Paul Campus—Continued			
Extension of primary electrical distribution system .....	1,239.18		1,239.18
Installation of fencing at Home Management Houses .....	294.35		294.35
Engineering work for road from Cleveland Avenue to Machinery Building .....	797.35		797.35
Installation of chain-link fencing to protect new Heating Plant .....	1,422.10		1,422.10
Erection of sign for College of Veterinary Medicine .....	129.98		129.98
Installation of sidewalk from Stock Pavilion to Agronomy Building .....	3,410.84		3,410.84
University of Minnesota, Duluth			
Health Service Building—Preliminary plans .....	706.13	706.13	
Kirby Student Center and Dormitories—Construction .....	436.78	436.78	
Science Building and Greenhouse—Completion of two laboratories .....	3,606.99	3,606.99	
Sodding portion of football field and at Dormitories .....	1,498.56		1,498.56
Service roads with lighting from Allen Avenue to St. Marie and to Kirby Student Center .....	27,143.74		27,143.74
Plans for campus expansion .....	2,004.87		2,004.87
Survey and plot of faculty housing area .....	513.00		513.00
Preliminary studies for Fine Arts Court and approach .....	286.36		286.36
Crookston			
Extension of city water system to west farm .....	309.60		309.60
Grand Rapids			
Hog House and Granary—Construction .....	14.81	14.81	
Machine Shed—Farm shop addition .....	55.60	55.60	
Floodlighting area in vicinity of classroom building .....	240.90		240.90
Duluth Experiment Station			
Plans for electrical distribution system .....	23.65		23.65
Itasca			
Metal shutters for Labs 40 and 41 .....	514.65	514.65	
Research Laboratory—Construction .....	5,014.86	5,014.86	
Cloquet			
Camp Director's Residence—Construction .....	1,409.28	1,409.28	
Rosemount			
Dairy Barn—Improvements .....	7,722.64	7,722.64	
Corn Storage—Construction .....	1,841.73	1,841.73	
Machine Shed (Agronomy)—Improvements .....	829.56	829.56	
Office and Auditorium—Construction .....	2,984.92	2,984.92	
Pole Type Loafing Barn—Construction .....	400.24	400.24	
Pole Type Field Hog Houses (2)—Construction .....	3,921.77	3,921.77	
Silos, concrete (2) North Beef Barn—Construction .....	1,563.12	1,563.12	
Silos, concrete (3) Beef Grassland—Construction .....	2,666.56	2,666.56	
Turkey Shed, Pole Type—Construction .....	8,179.54	8,179.54	
Extension of water line for Animal Husbandry Building .....	499.80		499.80
Installation of 4" well on hog farm .....	215.74		215.74
Castle Danger			
Drainage and lighting improvements .....	16.31		16.31
Rosemount Research Center			
Study of area feeder circuit of electrical distribution system .....	81.66		81.66
Total .....	\$ 493,949.01	\$ 364,406.40	\$ 129,542.61



## STATEMENT OF CURRENT EXPENDITURES

July 1, 1958 to June 30, 1959

Schedule B-2a-4

Buildings and Other Permanent Improvements	Totals	Buildings	Other Permanent Improvements
<b>Special State Appropriations</b>			
Minneapolis Campus			
Architecture Building—Construction .....	174,089.83	174,089.83	
Appleby Hall—Improvements .....	8,750.00	8,750.00	
Burton Hall—Rehabilitation .....	117,964.24	117,964.24	
Burton Hall—Additional floor .....	77,803.02	77,803.02	
Food Stores Building—Construction .....	661,210.63	661,210.63	
Frontier Hall—Construction .....	489,671.79	489,671.79	
Diehl Hall—Construction .....	273,440.00	273,440.00	
Jackson Hall—Improvements .....	99,184.65	99,184.65	
Jackson—Owre Addition—Construction .....	105,348.49	105,348.49	
Lyons Laboratory—Improvements .....	28,054.40	28,054.40	
Millard Hall—Improvements .....	204,644.70	204,644.70	
Mines Engineering Wing—Construction .....	398,997.12	398,997.12	
Elliott Hospital—Kitchen .....	3,563.93	3,563.93	
Mayo Memorial Building—Construction .....	213,567.75	213,567.75	
Walter Library—Improvements .....	33,246.56	33,246.56	
*Miscellaneous .....	84,139.95	84,139.95	
Outside work in connection with Architecture .....	2,190.99		2,190.99
Outside work, walls, and landscaping for Diehl Hall .....	2,153.62		2,153.62
St. Paul Campus			
Coffey Hall—Improvements .....	10,264.85	10,264.85	
Commonwealth Terrace Married Student Apartment (16)—Construction .....	176,912.96	176,912.96	
Crops Research Laboratory—Preliminary plans .....	36,412.19	36,412.19	
Dairy Industries Building—Construction .....	789,418.28	789,418.28	
Dining Center—Construction .....	401,919.67	401,919.67	
Forest Products Building—Construction .....	223,717.83	223,717.83	
Green Hall—Improvement to electrical system .....	19,535.15	19,535.15	
Horticultural Green House (FO E) .....	70,968.72	70,968.72	
Heating Plant and Tunnels—Construction .....	90,060.54	90,060.54	
Plant Science Field Building—Construction .....	78,446.35	78,446.35	
Soils Building—Construction .....	115,062.50	115,062.50	
Veterinary Medicine Research and Diagnostic Laboratory (385)—Construction .....	41,266.47	41,266.47	
Veterinary Medicine Isolation Unit (386 A)—Construction .....	13,217.72	13,217.72	
Veterinary Medicine Isolation Unit (386 B)—Construction .....	13,217.71	13,217.71	
Veterinary Science Addition—Construction .....	56,198.38	56,198.38	
Lawns, curbs, walks, drives and landscaping for Soils Science .....	7,153.54		7,153.54
Curbs, sidewalks, drives and landscaping for Dairy Industries Building .....	3,936.56		3,936.56
Utilities, sidewalks, curbs, drives and landscaping for Veterinary Science .....	7,124.13		7,124.13
Utilities, sidewalks, curbs, drives, and landscaping for Food Stores Building .....	1,582.63		1,582.63
Utilities, sewers, roads, tunnels, gas and water mains, and landscaping for Veterinary Medicine Research Diagnostic Labs and Isolation Units .....	11,913.89		11,913.89

\* Miscellaneous figure covers repairs, maintenance and other items incorrectly capitalized for which adjustment is made in Schedules F5b, F5c, or F5d.

## STATEMENT OF CURRENT EXPENDITURES

July 1, 1958 to June 30, 1959

Schedule B-2a-4

Buildings and Other Permanent Improvements	Totals	Buildings	Other Permanent Improvements
<b>Special State Appropriations—Continued</b>			
St. Paul Campus—Continued			
Utilities, walks, curbs, drives, and landscaping for Forest Products Building .....	13,362.97		13,362.97
Water service and Landscaping for new Horticulture Greenhouse .....	450.86		450.86
Grading roads, curbs, walks, steps, water and gas mains, storm and sanitary sewers for Commonwealth Terrace .....	46,935.10		46,935.10
*Miscellaneous .....	17,897.54		17,897.54
University of Minnesota, Duluth			
Heating Plant—Construction .....	496,444.67	496,444.67	
Humanities Building (Tweed Gallery and classrooms—Construction .....	102,138.06	102,138.06	
Dormitory Addition—Construction .....	124,874.41	124,874.41	
Science Building Addition—Construction .....	17,762.21	17,762.21	
Social Science Building—Construction .....	573,254.68	573,254.68	
Sidewalks and landscaping, storm and sanitary sewers for Social Science Building .....	7,444.69		7,444.69
Landscaping and walks for Humanities Building .....	172.15		172.15
Utilities, retaining wall and primary electrical service for Humanities Building .....	7,154.78		7,154.78
Curb for service driveway to Library Building .....	837.00		837.00
Outside work and utilities for Science Buildings .....	29,479.49		29,479.49
Service road from Allen Avenue to Heating Plant .....	62.15		62.15
Crookston			
Animal Products Building—Construction .....	4,214.22	4,214.22	
Classroom Building—Construction .....	161,495.38	161,495.38	
Feed Grain Storage and Grinding—Construction .....	89.39	89.39	
Hog House—Construction .....	14,046.52	14,046.52	
Horticulture Field Workroom—Construction .....	353.19	353.19	
Pole Barn, Beef Cattle—Construction .....	5,454.22	5,454.22	
Pole Barn, Turkeys—Construction .....	3,893.11	3,893.11	
Farm House, 5 staff homes, duplex fourplex—Improvements .....	3,833.50	3,833.50	
Seed Storage Facilities—Construction .....	1,230.51	1,230.51	
Stabilization of campus soil .....	2,517.34		2,517.34
Tile lines in area of Pole Barn for beef cattle .....	62.76		62.76
Morris			
Agricultural Engineering Shops—Construction .....	40,411.70	40,411.70	
Edson Hall—Construction .....	210,933.32	210,933.32	
Heating Plant and Tunnels—Construction .....	79.92	79.92	
Machine Shed and Repair Shop—Construction .....	4,231.20	4,231.20	
Duluth			
Hen House—Construction .....	4,174.53	4,174.53	
Hog House—Construction .....	18,713.84	18,713.84	
Grand Rapids			
Classroom and Utilities—Construction .....	139.34	139.34	
Dairy Barn and 2 Silos—Improvements .....	1,195.56	1,195.56	

\* Miscellaneous figure covers repairs, maintenance and other items incorrectly capitalized for which adjustment is made in Schedules F5b, F5c, or F5d.

## STATEMENT OF CURRENT EXPENDITURES

July 1, 1958 to June 30, 1959

Schedule B-2a-4

Buildings and Other Permanent Improvements	Totals	Buildings	Other Permanent Improvements
<b>Special State Appropriations—Continued</b>			
Waseca			
Feed Grinding and Storage Facility—Construction .....	12,781.93	12,781.93	
Machine Shed—Construction .....	9,541.43	9,541.43	
Physical Education—Construction .....	359,100.71	359,100.71	
Curbs, walks, parking strips, steps, and landscaping for Physical Education .....	1,053.77		1,053.77
Sidewalks for Southern School of Agriculture .....	570.77		570.77
Excelsior			
Lath Propagating House—Construction .....	85.62	85.62	
Improvements to roads .....	4,182.26		4,182.26
Cloquet			
Bunkhouses (2)—Construction .....	2,590.09	2,590.09	
Camp Director's Residence—Construction .....	7,198.99	7,198.99	
Rosemount			
Beef Cattle Barn and Feed Storage—Construction .....	723.48	723.48	
Office and Auditorium—Construction .....	488.32	488.32	
Plans and specifications for improvements to electrical system .....	2,246.59		2,246.59
Improvements and extension of fire protection and water system .....	11,787.62		11,787.62
<b>Total .....</b>	<b>\$ 7,473,764.95</b>	<b>\$ 7,291,491.75</b>	<b>\$ 182,273.20</b>
<b>University Services</b>			
Minneapolis Campus			
Coffman Memorial Union—Campus Club .....	272,651.71	272,651.71	
Coffman Memorial Union—Improvements .....	1,383.00	1,383.00	
Comstock Hall Addition—Construction .....	203,042.56	203,042.56	
Comstock Hall—Kitchen .....	12,016.45	12,016.45	
Food Stores Expansion—Milk and Cream Wing .....	67,115.72	67,115.72	
Frontier Hall—Construction .....	1,126,561.16	1,126,561.16	
Diehl Hall—Construction .....	25,000.00	25,000.00	
Pioneer Hall—Expansion of kitchen .....	332.02	332.02	
Poucher Building—Expansions .....	3,735.77	3,735.77	
Territorial Hall—Construction .....	282,086.39	282,086.39	
Health Service Addition—Construction .....	554,765.01	554,765.01	
Williams Arena—Ventilation .....	24,042.66	24,042.66	
*Miscellaneous .....	2,817.30	2,817.30	
Construction of athletic field between Sixteenth and Seventeenth Avenues S.E. ....	62,398.04		62,398.04
Curbs, walks, lawns, and landscaping for Comstock Addition .....	5,444.78		5,444.78
Curbs, sidewalks, driveways, landscaping and construction of deep sand tunnel for sanitary and storm sewers for Centennial Hall .....	81,310.65		81,310.65
Drives, lawns, landscaping and tunnels for Frontier Hall .....	67,057.73		67,057.73
Lawns, landscaping, tunnels for storm and sanitary sewers at Health Service Addition .....	41,326.61		41,326.61
Parking Lots—Construction and improvements .....	14,312.99		14,312.99
Campus Survey .....	2,831.22		2,831.22

\* Miscellaneous figure covers repairs, maintenance and other items incorrectly capitalized for which adjustment is made in Schedules F5b, F5c, or F5d.

## STATEMENT OF CURRENT EXPENDITURES

July 1, 1958 to June 30, 1959

Schedule B-2a-4

Buildings and Other Permanent Improvements	Totals	Buildings	Other Permanent Improvements
<b>University Services—Continued</b>			
Off Campus			
Grounds at University Grove .....	4,761.69		4,761.69
All University camp site .....	133.31		133.31
St. Paul Campus			
Bailey Hall—Construction .....	122,329.50	122,329.50	
Commonwealth Terrace:			
Married Students Apartments (13)—Construction .....	9,935.94	9,935.94	
Married Students Apartments (16)—Construction .....	824,507.75	824,507.75	
Dining Center—Construction .....	56,839.58	56,839.58	
Peters Hall—Lighting improvement .....	368.87	368.87	
Sheep Barn No. 2—Hay shed addition .....	295.34	295.34	
Student Center—Construction .....	452,973.35	452,973.35	
Installation of fences at Home Management House .....	1,200.00		1,200.00
Sanitary and storm sewers, water and gas mains at Commonwealth Terrace .....	917.61		917.61
Walks, steps and curbs for Commonwealth Terrace .....	19,974.39		19,974.39
Lawns and landscaping for Commonwealth Terrace .....	13,468.77		13,468.77
Road Construction for Commonwealth Terrace .....	15,317.50		15,317.50
Sodding and seeding for Commonwealth Terrace .....	4,749.54		4,749.54
Street signs and house numbers for Commonwealth Terrace .....	155.29		155.29
Construction of clothes drying areas for Commonwealth Terrace .....	1,133.08		1,133.08
Installation of sanitary sewer along Buford Street for Student Center .....	4,961.44		4,961.44
Clay, topsoil, sodding and planting for Student Center .....	8,553.32		8,553.32
Underground electrical service to Bailey Hall .....	388.84		388.84
Sidewalks, curbs, paving and steps for Bailey Hall .....	8,148.56		8,148.56
Installation of 6" water main to Bailey Hall .....	2,088.74		2,088.74
Clay, topsoil, sodding and planting for Bailey Hall .....	5,014.55		5,014.55
Street lighting for Bailey Hall .....	196.59		196.59
University of Minnesota, Duluth			
Dormitory Addition—Construction .....	292,488.29	292,488.29	
Outside work, utilities, landscaping, driveways, curbs, and sidewalks for Kirby Student Center .....	9,482.35		9,482.35
Outside work, utilities, storm and sanitary sewers, curbs, sidewalks and landscaping for Dormitories .....	38,552.81		38,552.81
Rosemount Agricultural Experiment Station			
Corn Storage Buildings—Construction .....	128.05	128.05	
<b>Total</b> .....	<b>\$ 4,741,827.00</b>	<b>\$ 4,329,781.82</b>	<b>\$ 412,045.18</b>
<b>Trust Funds—Endowments</b>			
Minneapolis Campus			
Variety Club Heart Hospital—Construction .....	153,130.45	153,130.45	
V.F.W. Cancer Research Center—Construction .....	8,509.35	8,509.35	
305 Union (Cardiovascular Laboratory)—Construction .....	244.55	244.55	
Landscaping and protection of slope in vicinity of Variety Club Heart Hospital .....	438.79		438.79

## FINANCIAL REPORT

## STATEMENT OF CURRENT EXPENDITURES

July 1, 1958 to June 30, 1959

Schedule B-2a-4

Buildings and Other Permanent Improvements	Totals	Buildings	Other Permanent Improvements
<b>Trust Funds—Endowment Funds—Continued</b>			
Off Campus			
Cedar Creek Headquarters—Construction .....	740.38	740.38	
Excelsior			
Arboretum Headquarters—Construction .....	15,760.78	15,760.78	
Construction of roads grading and planting at Arboretum .....	770.70		770.70
Total .....	\$ 178,053.60	\$ 178,385.51	\$ 331.91
<b>Trust Funds—Gifts and Grants</b>			
Minneapolis Campus			
Experimental Engineering (Univac—Purchase and Activation) .....	500.41	500.41	
Experimental Engineering—Sanitary Engineering Research Laboratory .....	487.88	487.88	
Diehl Hall—Construction .....	383,075.91	383,075.91	
Jackson Hall—Cold Room .....	33,563.23	33,563.23	
Millard Hall—Remodeling .....	260,174.46	260,174.46	
Health Service Addition—Construction .....	100,000.00	100,000.00	
Masonic Memorial Hospital—Construction .....	180,771.41	180,771.41	
Mayo Memorial Building—Construction .....	1,073.10	1,073.10	
Variety Club Heart Hospital—Construction .....	157,285.00	157,285.00	
V.F.W. Cancer Research Center—Construction .....	288,207.96	288,207.96	
Temporary Buildings			
305 Union (Cardiovascular Laboratory)—Construction .....	9,398.76	9,398.76	
510 Washington (Cardiovascular Laboratory)—Construction .....	11,543.47	11,543.47	
Lawns, landscaping, and site work, including engineering costs for deep tunnel for Masonic Hospital .....	8,341.83		8,341.83
Utilities, paving, sidewalks, curbs and landscaping for Diehl Hall .....	16,075.71		16,075.71
*Miscellaneous .....	26,535.85		26,535.85
Off Campus			
Austin			
Hornel Institute Research Laboratory—Preliminary Plans .....	18,397.40	18,397.40	
St. Paul Campus			
Student Center—Construction .....	10,824.81	10,824.81	
Veterinary Medicine Research and Diagnostic Laboratory (385)—Construction .....	53,000.00	53,000.00	
Veterinary Medicine Isolation Unit (386A)—Construction .....	23,500.00	23,500.00	
Veterinary Medicine Isolation Unit (386B)—Construction .....	23,500.00	23,500.00	
Duluth			
Humanities (Tweed Gallery and Classroom)—Construction .....	2,580.00	2,580.00	

\* Miscellaneous figure covers repairs, maintenance and other items incorrectly capitalized for which adjustment is made in Schedules F5b, F5c, or F5d.

## STATEMENT OF CURRENT EXPENDITURES

July 1, 1958 to June 30, 1959

Schedule B-2a-4

Buildings and Other Permanent Improvements	Totals	Buildings	Other Permanent Improvements
<b>Trust Funds—Gifts and Grants—Continued</b>			
Excelsior			
Construction of roads, grading, and planting at the Arboretum .....	2,099.00		2,099.00
Total .....	\$ 1,610,936.19	\$ 1,557,883.80	\$ 53,052.39
Grand Total .....	\$14,498,530.75	\$13,721,949.28	\$ 776,581.47
Summary (Schedule B-2a-4)			
Buildings			
Current Funds .....	\$ 214,896.61		
Plant Funds .....	13,507,052.67	\$13,721,949.28	
Improvements			
Current Funds .....	190,029.16		
Plant Funds .....	586,552.31	776,581.47	
Total .....		\$14,498,530.75	

FINANCIAL REPORT

STATEMENT OF INCOME AND EXPENDITURES  
UNIVERSITY SERVICES AND REVOLVING FUNDS

July 1, 1958 to June 30, 1959

Schedule B-2b

Department Number		Balance July 1, 1958	Income	Expenditures	Transfers
<b>University Services—</b>					
<b>Dormitories and Dining Hall</b>					
7000	Sanford Hall .....	\$ 86,599.30	\$ 206,697.61	\$ 271,972.16	
7001	Shevlin Cafeteria .....	35,039.62	80,247.27	67,758.05	
7002	Coffman Union Food Service .....	37,689.26	627,600.20	605,126.25	\$ 30,000.00
7003	Crookston Dormitories .....	7,273.88	34,930.88	39,891.97	1,427.00
7004	Crookston Dining Hall .....	8,331.27	98,600.44	96,004.77	
7005	Morris Dormitories .....	14,249.09	31,026.96	33,846.77	
7006	Morris Dining Hall .....	22,670.56	82,522.92	75,381.24	
7007	St. Paul Campus Dormitories .....	21,090.06	42,631.76	37,213.78	
7008	Agricultural Cafeteria and Dining Hall .....	19,915.05	212,412.82	199,295.37	1,000.00
7009	Winchell Cottages—Women .....	2,613.12	23,878.74	19,454.42	10,000.00
7011	Grand Rapids Dining Hall and Dormitory .....	12,740.44	31,800.40	34,681.93	
7012	Farm Board Club—Duluth .....	24.60		24.60	
7014	Pioneer Hall .....		279,410.98	190,686.38	
7015	Centennial Hall .....	50,345.61	586,814.29	705,693.81	7,872.12
7017	Center for Continuation Study .....	2,355.15	47,560.52	43,871.07	2,628.37
7018	Thatcher Hall .....	10,607.11	32,674.47	27,312.37	
7019	Ada Comstock Hall .....	23,042.25	348,599.44	304,888.14	
7020	Married Veterans Trailer Camp— Como Ave. ....	35,882.99	324,581.20	255,378.14	51,750.00
7030	Cafeteria—Duluth .....	28,875.01	159,048.25	133,689.62	4,775.56
7031	Duluth—Cottages .....	6,970.25	7,510.10	13,255.77	
7032	Torrance Hall—Duluth .....	7,128.94	16,963.41	14,364.65	
7033	Waseca Dormitory .....	16,113.52	21,384.98	13,617.92	
7034	Waseca Dining Hall .....	1,732.40	59,143.35	52,782.80	
7035	Residence Hall Units (A)—Duluth .....	7,510.48	17,164.75	15,185.37	
7037	Commonwealth Terrace—Project Revenue Fund Account .....			24,741.79	24,741.79
	University Services Fund .....	6,243.64	99,766.46	28,153.41	24,685.77
7038	Bailey Hall and Food Service—St. Paul University Services Fund .....	1,413.54	81,419.44	71,993.71	25,751.65
7039	Territorial Hall .....			26,967.57	26,967.57
	University Services Fund .....	232.25	253,285.38	129,904.27	
7040	Addition to Comstock Hall—Minne- apolis—Project Revenue Fund Ac- count .....			50,082.62	50,082.62
	University Services Fund .....		65,666.08	64,621.44	2,505.44
7041	Addition—Duluth Dormitory .....		2,113.67	381.30	
7042	Frontier Hall—Project Revenue Fund Account .....		1,147.00	61.11	
7043	Commonwealth Terrace—Phase II— Project Revenue Fund Account .....		2,332.40	1,518.48	
	<b>Total .....</b>	<b>\$ 466,175.69</b>	<b>\$ 3,876,642.17</b>	<b>\$ 3,675,305.50</b>	<b>\$ 31,900.35</b>

**STATEMENT OF INCOME AND EXPENDITURES**  
**UNIVERSITY SERVICES AND REVOLVING FUNDS**

July 1, 1958 to June 30, 1959

Schedule B-2b

Balance June 30, 1959		Expenditures				
Obligated	Unobligated	Total	Salaries and Wages	Supplies and Other Expense	Equipment	Buildings and Im- provements
<b>University Services— Dormitories and Dining Hall</b>						
\$ 3,907.48	\$ 17,417.27	\$ 271,972.16	\$ 80,905.86	\$ 189,784.34	\$ 1,281.96	
35,000.00	12,528.84	67,758.05	22,899.21	38,994.88	5,863.96	
5,177.23	24,985.98	605,126.25	260,661.21	344,465.04		
99.47	786.32	39,891.97	17,288.59	17,162.35	5,441.03	
1,705.79	9,221.15	96,004.77	40,120.74	54,655.88	1,228.15	
	11,429.28	33,846.77	4,773.19	20,925.58	8,148.00	
49.19	29,763.05	75,381.24	32,834.44	41,778.34	768.46	
7,758.93	18,749.11	37,213.78	15,982.00	20,850.58	381.20	
89.90	31,942.60	199,295.37	87,959.18	110,193.47	1,142.72	
16,198.68	838.76	19,454.42	6,366.34	12,195.66	892.42	
2,775.46	7,083.45	34,681.93	13,442.45	21,044.23	195.25	
		24.60		24.60		
3,389.11	85,335.49	190,686.38	28,228.59	146,778.21	15,347.56	\$ 332.02
6,688.80	67,350.59	705,693.81	169,011.56	531,302.69	5,379.56	
30.15	8,642.82	43,871.07	22,146.80	21,724.27		
5,979.59	9,989.62	27,312.37	800.25	26,512.12		
8,168.31	58,785.24	304,688.14	135,058.12	168,968.15	661.87	
4,613.27	48,722.78	255,378.14	48,549.18	205,438.37	664.45	726.14
3,170.52	46,287.56	133,689.62	54,673.70	78,587.68	428.24	
15.00	1,209.58	13,255.77	1,080.00	11,790.48	385.29	
	9,727.70	14,364.65	7,784.08	6,580.57		
24.00	23,856.58	13,617.92	6,705.60	6,912.32		
99.70	7,993.25	52,782.80	20,687.49	32,095.31		
	9,489.86	15,185.37	6,592.09	8,593.28		
		24,741.79		24,741.79		
1,016.94	52,153.98	28,153.41	5,724.33	19,243.41	65.75	3,119.92
		25,751.65		25,751.65		
114.81	10,954.08	71,993.71	32,824.04	38,958.11	211.56	
		26,967.57		26,967.57		
80.97	123,067.89	129,904.27	24,866.66	104,848.54	189.07	
		50,082.62		50,082.62		
	1,460.80	64,621.44		64,621.44		
100.00	1,632.37	381.30		381.30		
60.00	1,268.11	61.11		61.11		
989.71	175.79	1,518.48		868.19		650.29
\$107,073.39	\$ 592,339.32	\$ 3,675,305.50	\$1,147,965.70	\$2,473,834.93	\$ 48,676.50	\$ 4,828.37



FINANCIAL REPORT

STATEMENT OF INCOME AND EXPENDITURES  
UNIVERSITY SERVICES AND REVOLVING FUNDS

July 1, 1958 to June 30, 1959

Schedule B-2b

Department Number		Balance July 1, 1958	Income	Expenditures	Transfers
<b>University Services—Student</b>					
7202	Student Unions—Coffman Memorial Union .....	4,275.99	370,432.22	295,566.15	72,364.02
7203	Student Unions—Student Center .....	720.28	111,732.17	113,334.24	1,606.93
7204	Coffey Hall Bookstore .....	174.26	141,804.83	126,117.09	15,537.00
7207	University Health Service—Medical .....	12,712.26	922,796.17	857,156.82	3,599.73
	Emergencies and Epidemics Fund .....	2,128.28	247.28		
	Building Improvement Fund .....		952.80		952.80
7208	University Health Service—Dental .....	16,175.15	109,599.96	99,537.77	
7210	Drawing Board Rentals .....	83.10			
7211	University Village Union .....	115.44	13,562.78	26,856.10	13,459.18
7212	Department of Concerts and Lectures .....	33,032.88	191,316.42	175,040.53	121.63
7213	University of Minnesota Program Service .....	24,122.28	138,651.49	139,531.07	
7218	Student Activities—Morris .....	1,100.55	5,539.45	5,887.97	
7219	Student Activities—Crookston .....	218.17	3,108.35	3,305.65	1.42
7220	Student Activities—Grand Rapids .....	476.06	1,067.61	1,137.18	
7221	Student Activities—Central School .....	2,798.88	3,852.60	2,991.08	
7222	Bureau of Recommendations .....	4,919.66	14,484.62	12,147.47	
7224	Stadium Stands .....	10,766.94	103,989.78	88,303.66	22,809.86
7225	Vending Services .....	15,303.87	73,320.58	64,927.40	
7226	Sanford Hall Candy Counter .....	3,931.38	7,796.10	6,862.91	
7227	Summer Session Recreation .....	12,424.50	38,872.45	29,698.93	
7228	St. Paul Campus Residence Halls Candy Counters .....		8,304.24	6,363.85	950.00
7229	Microscope Rentals .....	7,017.63	3,987.00	563.27	
7231	Professional Colleges Bookstore .....	353.95	385,053.25	374,819.27	6,803.33
7232	Student Activities—University High .....	10,375.07	15,304.81	17,550.70	
7233	Nicholson Bookstore .....	2,804.17	506,389.81	485,455.28	15,102.79
7234	Coffman Memorial Union—Special Budget .....	4,292.74	3,062.94		7,355.68
7235	Minnesota Union—St. Paul Campus—Special Budget .....	2,327.00			997.16
7236	Tennis Courts .....	9,087.70	4,536.77	3,187.02	
<b>Student Unions—Coffman Memorial Union</b>					
7237	Billiards .....	60.15	75,417.65	69,034.61	5,082.75
7238	Bowling Lanes .....	87.60	86,387.73	62,992.19	23,143.88
7239	Coffman Memorial Union—Bookstore .....	2,150.00	102,097.98	90,350.08	10,707.39
7240	Ada Comstock Hall Candy Counter .....	2,228.09	12,508.81	10,863.52	
7241	Placement Service—Institute of Technology .....	1,018.58	1,331.35	890.02	
7242	Microscope Rentals—Botany .....	261.48		54.50	
7243	Bookstore—Duluth .....	1,201.21	181,776.16	183,474.74	
7244	Coffman Memorial Union—Renovation .....	194,464.71		16,967.57	28,983.00
7245	Union Capital Expansion .....	27,787.15	32,579.79		28,138.56

**STATEMENT OF INCOME AND EXPENDITURES**  
**UNIVERSITY SERVICES AND REVOLVING FUNDS**

July 1, 1958 to June 30, 1959

Schedule B-2b

Balance June 30, 1959		Expenditures				
		Total	Salaries and Wages	Supplies and Other Expense	Equipment	Buildings and Im- provements
Obligated	Unobligated					
<b>University Services—Student</b>						
6,778.04		295,566.15	165,530.83	128,196.87	1,838.45	
725.14		113,334.24	43,781.63	68,722.45	830.16	
325.00		126,117.09	19,192.90	106,309.57	614.62	
47,119.16	27,632.72	857,156.82	658,356.90	197,902.87	897.05	
	2,375.56					
1,204.29	25,013.05	99,557.77	82,164.84	17,077.38	315.55	
	83.10					
281.30		26,856.10	9,507.64	17,234.67	113.79	
316.10	49,114.30	175,040.53	27,049.89	147,745.64	245.00	
2,856.65	20,386.05	139,531.07	33,397.38	106,133.69		
423.85	328.18	5,887.97	135.12	5,562.85	190.00	
20.00	2.29	3,305.65		3,294.05	11.60	
	406.49	1,137.18		1,137.18		
30.80	3,629.60	2,991.08	210.00	2,781.08		
668.50	6,588.31	12,147.47	7,950.31	4,176.53	20.63	
6,685.17	3,041.97	88,303.66	28,451.13	53,906.61	5,945.92	
1,510.65	22,186.40	64,927.40	11,153.34	42,152.73	11,621.33	
115.00	4,749.57	6,862.91		6,862.91		
1,749.97	19,848.05	29,698.93	6,096.93	23,602.00		
317.00	2,573.39	6,363.85		5,339.32	1,024.53	
	10,441.36	563.27		195.57	367.70	
13,812.81	10,028.21	374,819.27	60,128.70	314,537.62	152.95	
5,619.10	2,510.08	17,550.70	1,107.34	15,609.75	833.61	
8,635.91		485,455.28	53,392.07	431,034.08	1,029.13	
1,960.52	3,324.16	3,187.02	1,764.28	1,422.74		
	8,476.93					
1,360.44		69,034.61	14,432.40	54,470.21	132.00	
339.26		62,992.19	23,385.93	37,850.03	1,756.23	
3,190.51		90,350.08	19,723.87	68,524.90	2,101.31	
30.00	3,843.38	10,863.52		10,218.25	645.27	
130.06	1,329.85	890.02		890.02		
	315.98	54.50		54.50		
451.00	3,350.79	183,474.74	21,704.45	158,220.29	3,550.00	
47,365.84	159,114.30	16,967.57		14,714.57	870.00	1,383.00
	88,505.50					

FINANCIAL REPORT

STATEMENT OF INCOME AND EXPENDITURES  
UNIVERSITY SERVICES AND REVOLVING FUNDS

July 1, 1958 to June 30, 1959

Schedule B-2b

Department Number		Balance July 1, 1958	Income	Expenditures	Transfers
<b>University Services—Student—Continued</b>					
7246	Microscope Rentals—Dental Students ..	690.65			
7247	Centennial Hall Den .....	7,270.41	25,012.89	27,907.77	
7249	Student and Staff Activities—Univer- sity Hospitals .....	4,604.94	7,599.87	5,313.78	
7250	Student Activities—Waseca .....	389.48	1,981.30	2,291.51	
7251	Refreshment Stands—Duluth .....	5,017.06	5,357.88	3,912.10	
7252	Torrance Hall Den—Duluth .....	188.06		74.37	
7253	Student Center—Duluth .....	38,193.49	44,568.98	27,261.99	14,161.92
7254	Student Health Service—Duluth .....	8,343.58	26,909.64	21,317.43	
7255	Placement Service—Duluth .....	628.05	3,030.00	2,487.64	
7256	Coffman Memorial Union Expansion and Development .....	4,627.19			4,627.19
7257	Student Unions—Student Center— Billiards and Games .....		4,098.93	1,777.51	1,664.45
7258	Student Unions—Student Center— Bowling Lanes .....		1,201.11	169.07	939.64
	<b>Total .....</b>	<b>\$ 478,547.65</b>	<b>\$ 3,791,626.55</b>	<b>\$ 3,463,392.81</b>	<b>\$ 130,594.55</b>
<b>University Services—General</b>					
7300	Printing Department .....	69,696.52	508,742.65	471,514.84	46,114.86
7301	Food Stores .....	41,489.07	650,683.80	628,606.50	35,431.09
7302	Photo Laboratory—St. Paul Campus....	13,683.14	53,470.86	50,094.82	
7303	Calculating Machine Rentals .....	11,527.52	16,599.43	16,136.72	
7304	Medical Art Shop .....	8,629.34	70,332.31	61,650.76	
7305	University Press .....	30,441.55	218,990.75	185,412.37	
7306	Chemical Stores Laboratory .....	4,813.35	36,840.91	38,576.20	
7308	Typewriter Rentals .....	2,632.83	4,796.95	6,622.64	
7309	Mimeograph Department .....	5,571.81	66,214.19	60,074.80	5,000.00
7311	Mimeograph and Bulletins—St. Paul Campus .....	10,326.94	79,408.16	65,535.05	11,170.10
7312	University Laundry .....	34,102.81	312,186.04	282,587.35	30,351.16
7313	Post Office .....	129.37		106.76	
7314	White Print Service .....	5,709.83	5,777.17	4,999.80	
7315	University Garages .....	260.63	135,246.67	90,413.72	42,552.08
7316	Tabulating Machine Department .....	5,430.92	29,470.38	24,740.85	
7317	Farm Management Service .....	15,957.88	9,753.50	9,954.65	
7319	Audio-Visual Education Service .....	87,909.36	160,022.20	161,802.63	1.42
7320-27	Physical Plant-Shops .....	28,565.49	153,391.90	142,902.34	
7329	Milk and Cream Plant .....	20,530.23	213,595.69	186,829.46	25,000.00
7330	Photo Laboratory—Minneapolis Campus .....	189.54		.70	
7331	Metropolitan Opera Concerts .....	2,346.58	110,076.60	108,364.47	
7332	Minnesota State Board of Vocational Education—Veterans .....	5,450.04	1,022.35	596.37	
7333	University Parking Lots .....	23,586.68	320,726.71	216,573.11	32,584.62

**STATEMENT OF INCOME AND EXPENDITURES**  
**UNIVERSITY SERVICES AND REVOLVING FUNDS**

July 1, 1958 to June 30, 1959

Schedule B-2b

Balance June 30, 1959		Expenditures				
Obligated	Unobligated	Total	Salaries and Wages	Supplies and Other Expense	Equipment	Buildings and Improvements
<b>University Services—Student—Continued</b>						
	690.65					
60.00	4,315.53	27,907.77	63.72	21,114.53	6,729.52	
466.00	6,425.03	5,313.78		5,313.78		
	79.27	2,291.51		2,291.51		
	6,462.84	3,912.10	1,298.80	2,453.50	159.80	
	113.69	74.37		74.37		
	41,338.56	27,261.99	18,943.07	7,774.04	544.88	
74.56	13,861.23	21,317.43	18,165.99	3,019.24	132.20	
11.50	1,158.91	2,487.64	1,161.84	1,325.80		
72.00	584.97	1,777.51	850.92	926.59		
92.40		169.07		169.07		
\$154,798.53	\$ 521,388.31	\$ 3,463,392.81	\$1,329,102.22	\$2,090,234.36	\$ 42,673.23	\$ 1,383.00
<b>University Services—General</b>						
28,062.33	32,747.14	471,514.84	251,079.36	220,434.41	2.51	3.58
6,254.49	21,880.79	628,606.50	35,543.49	592,346.78	716.23	
968.20	16,090.98	50,094.82	29,701.17	18,103.22	2,290.43	
139.85	11,204.66	16,136.72	988.72	4,953.57	10,194.43	
806.03	16,504.86	61,650.76	35,869.20	20,896.03	4,885.53	
43,757.10	20,262.83	185,412.37	92,639.60	92,248.18	524.59	
	3,078.06	38,576.20	10,139.44	28,436.76		
2,356.55	1,549.41	6,622.64	988.71	560.93	5,073.00	
	6,711.20	60,074.80	29,746.15	30,328.65		
18.00	13,011.95	65,535.05	30,242.75	35,234.70	57.60	
2,763.50	30,586.84	282,587.35	168,210.82	110,071.75	569.01	3,735.77
22.61		106.76		106.76		
	6,487.20	4,999.80	1,779.72	3,183.99	36.09	
2,541.50		90,413.72	49,849.93	40,337.43	226.36	
1,152.07	9,008.38	24,740.85	15,459.63	9,071.02	210.20	
34.75	15,721.98	9,954.65	7,790.98	2,163.67		
55,618.46	30,509.05	161,802.63	68,287.20	74,172.97	19,342.46	
2,364.36	36,690.69	142,902.34	1,200.24	140,828.05	874.05	
56.54	22,239.92	186,829.46	35,135.68	151,561.09	132.69	
	188.84	.70		.70		
421.28	3,637.43	108,364.47	1,582.85	106,781.62		
6.60	5,869.42	596.37	413.99	182.38		
84,664.30	10,491.36	216,573.11	152,214.01	44,921.83	7,625.61	11,811.66

FINANCIAL REPORT

STATEMENT OF INCOME AND EXPENDITURES  
UNIVERSITY SERVICES AND REVOLVING FUNDS

July 1, 1958 to June 30, 1959

Schedule B-2b

Department Number		Balance July 1, 1958	Income	Expenditures	Transfers
<b>University Services—General—Continued</b>					
7334	Transportation .....	26,452.74	31,512.08	22,578.17	15,000.00
7335	University Services Deferred Maintenance .....	64,441.47	15,823.82		
7336	Soil Testing Laboratory .....	3,309.44	35,083.25	34,340.33	
7337	River Flats Parking Lot .....	10,410.00	37,991.71	18,944.84	15,267.32
7338	Agriculture Cafeteria and Dining Hall—Deferred Maintenance .....	3,403.29			
7339	University Bindery .....	16,392.01	60,826.32	50,983.21	10,000.00
7340	Medical Research—Laboratory Pool .....	10,749.27	7,869.28	10,209.78	
7341	Electronic Shop .....	656.21	1,337.51	1,428.60	
7342	Photographic Laboratory—Surgery .....	7,948.56	3,513.17	4,758.48	6,703.25
7343	Animal X-Ray .....	4,801.43	4,654.67	1,952.55	
7344	Washington Avenue Parking Ramp .....	910.00	72,623.45	20,656.53	51,941.35
7350	Gamma Irradiation Facility .....	2,131.00	5,550.00	4,496.86	
7351	Office Machine Maintenance Shop .....				5,000.00
	<b>Total .....</b>	<b>\$ 547,928.95</b>	<b>\$ 3,434,134.48</b>	<b>\$ 2,984,446.26</b>	<b>\$ 322,117.25</b>
<b>Revolving Funds</b>					
7400	Advanced Registry Testing .....	1,001.44	16,932.77	5,855.22	
7401	Mayo Memorial Hospital Gift Shop and Fountain .....	16,614.39	74,497.16	50,685.65	22,400.00
7403	Commencement and Miscellaneous Expense .....	34,657.95	60,864.20	51,655.06	
	<b>Military Uniforms—</b>				
7404	Air Force Advanced—Duluth .....	280.90	1,187.19	1,090.66	2.50
7405	Advanced Students .....	828.18	9,230.75	10,076.25	
7406	Military Equipment Lost .....	2,566.88	7.67	893.39	2.50
7407	Military Uniforms—Air Force—Advanced Corps .....	1,698.00	3,606.50	4,101.25	
7408	University Address Book .....	1,043.14	847.50	918.49	
7409	Military Uniforms—Air Corps Basic .....	7,252.64	6,847.50	1,298.66	
7412	Seed Distribution Fund .....	72,354.91	96,478.85	85,235.76	2,050.75
7413	Military Uniforms—Air Force Basic—Duluth .....	4,125.72	4,971.56	2,093.67	
7414	Men's Gym Towels .....	563.29	8,208.23	13,086.60	
7415	Cold Room Maintenance and Operation .....	1,812.93		54.73	
7416	Women's Physical Education Fee Fund .....	10,358.66	13,099.55	13,220.93	
7417	Military Uniform Salvage—Duluth .....		72.00		
7419	Agriculture Gym Towels .....	391.70	917.67	196.45	
7420	Animals and Feed .....	50,853.84	114,099.27	104,424.85	25,000.00
7421	Commencement—Duluth .....	13,218.20	5,157.00	2,004.87	
7422	Lockers—Minneapolis Campus .....	6,665.32	5,995.08	2,465.90	5,000.00
7423	Dormitory Fund .....		281,734.11		281,734.11
7424	University Band .....				
7426	Student Organizations Office .....	239.95	13,867.58	13,601.98	

**STATEMENT OF INCOME AND EXPENDITURES**  
**UNIVERSITY SERVICES AND REVOLVING FUNDS**

July 1, 1958 to June 30, 1959

Schedule B-2b

Balance June 30, 1959		Expenditures				
Obligated	Unobligated	Total	Salaries and Wages	Supplies and Other Expense	Equipment	Buildings and Improvements
<b>University Services—General—Continued</b>						
3,572.50	16,814.15	22,578.17	2,546.84	12,016.19	8,015.14	
	80,265.29					
1,002.96	3,049.40	34,340.33	26,525.11	7,800.22	15.00	
14,189.55		18,944.84	10,592.25	8,352.59		
	3,403.29					
1,931.79	14,303.33	50,983.21	38,960.94	12,003.37	18.90	
113.00	8,295.77	10,209.78	5,756.42	1,785.43	2,667.93	
	565.12	1,428.60	126.62	1,301.98		
		4,758.48	2,979.33	1,675.45	103.70	
100.00	2,199.31	1,952.55	1,770.54	171.00	11.01	
935.57		20,656.53	14,431.06	6,219.06	6.41	
431.07	2,753.07	4,496.86	2,247.12	2,249.74		
	5,000.00					
<b>\$254,284.96</b>	<b>\$ 421,214.96</b>	<b>\$ 2,984,446.26</b>	<b>\$1,124,799.87</b>	<b>\$1,780,501.52</b>	<b>\$ 63,593.86</b>	<b>\$ 15,551.01</b>
<b>Revolving Funds</b>						
3,583.45	8,495.54	5,855.22	2,321.00	3,518.47	15.75	
	18,025.90	50,685.65	22,486.57	28,010.60	188.48	
7,733.33	36,133.76	51,655.06	3,605.05	48,050.01		
	186.87	1,090.66		1,090.66		
8,229.50	8,246.82	10,076.25		10,076.25		
199.93	1,483.73	893.39		893.39		
5,392.00	4,188.75	4,101.25		4,101.25		
177.18	794.97	918.49		918.49		
3,246.25	4,950.05	1,298.66		1,298.66		
4,621.50	76,925.75	85,235.76	43,299.28	40,585.61	1,350.87	
11.45	1,259.28	2,093.67		2,093.67		
2,425.00	7,866.66	13,086.60	9,175.96	3,910.64		
50.00	1,708.20	54.73		54.73		
317.88	9,919.40	13,220.93	4,852.21	7,303.65	1,065.07	
	72.00					
14.00	1,098.92	196.45	79.86	116.59		
23,388.41	12,139.85	104,424.85	44,683.15	59,521.70	220.00	
220.00	16,150.33	2,004.87	66.71	1,938.16		
52.00	5,142.50	2,465.90	229.04	2,236.86		
177.83	327.72	13,601.98	11,935.55	1,666.43		

FINANCIAL REPORT

STATEMENT OF INCOME AND EXPENDITURES  
UNIVERSITY SERVICES AND REVOLVING FUNDS

July 1, 1958 to June 30, 1959

Schedule B-2b

Department Number		Balance July 1, 1958	Income	Expenditures	Transfers
Revolving Funds—Continued					
7427	Minnesota Daily .....	3,173.45	55,917.77	56,092.99	
7428	Minnesota Technolog .....	1,283.45	7,915.88	9,451.25	
7429	All-University Student Congress Fund .....	854.47	13,144.87	13,300.12	
7430	University Recreation Field .....	27,727.85	63,931.75	60,374.85	2,809.86
7431	Bureau of Field Studies and Surveys.....	11,147.19	53,435.57	55,010.37	
7432	Art Supplies .....	200.63			
7433	State-Wide High School Testing Program .....	3,035.18	64,052.27	66,732.35	
7435	Minnesota State Fair Premiums .....	191.66	475.00	385.15	
7437	Community Group Rentals .....	12,740.33	5,760.25	9,547.11	
7438	Faculty and Employee Insurance .....	307.39	313,553.57	314,009.58	
7441	4-H Club Revolving Fund .....	34,851.79	36,391.12	37,837.86	
7442	University Theater .....	19,373.17	96,036.24	84,468.59	
7445	Investments Overhead .....	14,516.81	132,908.99	18,429.76	70,000.00
7446	Graduate School Theses .....	16,111.83	5,842.64	13,333.72	
7448	Women's Athletic Association .....	126.50			
7451	Weed Research Fund .....	394.58		259.49	
7453	Agricultural Extension Fertilizer Demonstration Fund .....	18.00	180.00	9.00	
7454	University Services Administration .....		24,112.43	24,112.43	
7456	Engineering Defense Production .....	189.71			
7460	Rosemount Aeronautical Laboratories, Compressors, Maintenance and Operation .....	653.79	48,590.22	67,402.93	18,460.67
7461	Rosemount Aeronautical Laboratories, Compressors, Major Repairs .....	141.53	3,019.79	269.01	2,892.31
7462	Rosemount Aeronautical Laboratories, Exhausters, Maintenance and Operation .....	52.98	25,987.71	38,526.57	12,485.88
7463	Rosemount Aeronautical Laboratories, Exhausters, Major Repairs .....	584.10	736.67	2,765.33	1,444.56
7464	Rosemount Aeronautical Engineering Revolving Fund—Inventories .....	1,734.16	467.83	109.49	
7465	Rosemount Aeronautical Engineering Revolving Fund, Shops .....	89.09	149,010.90	155,473.37	6,463.73
7466	Rosemount Aeronautical Engineering Revolving Fund, Work for Other Departments .....	2,885.08	3,196.51	3,233.50	
7478	Numerical Analysis Center—Scientific Computing Laboratory .....	10,443.87	47,423.00	58,837.87	
7490	Insurance Revolving Fund .....	3,092.86	106,261.48	91,385.90	
7492	Athletic Department Revolving Fund .....	9,413.92	69,195.64	61,089.47	10,482.40
7494	Hospital Patients—Safekeeping .....	19,550.60	1,005.79		
7496	Eidsmo Clinic Building .....	3,004.55	650.00	299.08	
7497	Student Activities—Duluth .....	50,857.56	76,824.09	58,525.58	816.92

**STATEMENT OF INCOME AND EXPENDITURES**  
**UNIVERSITY SERVICES AND REVOLVING FUNDS**

July 1, 1958 to June 30, 1959

Schedule B-2b

Balance June 30, 1959		Expenditures				
Obligated	Unobligated	Total	Salaries and Wages	Supplies and Other Expense	Equipment	Buildings and Im- provements
<b>Revolving Funds—Continued</b>						
	2,998.23	56,092.99		56,092.99		
	251.92	9,451.25		9,451.25		
	699.22	13,300.12		13,300.12		
5,463.67	28,630.94	60,374.85	40,385.68	18,538.30	1,450.87	
316.25	9,256.14	55,010.37	47,589.89	7,412.98	7.50	
	200.63					
1,397.65	1,042.55	66,732.35	33,201.63	33,444.16	86.56	
	281.51	385.15		385.15		
1,544.34	7,409.13	9,547.11		4,785.42		4,761.69
	148.62	314,009.58		314,009.58		
8,154.79	25,250.26	37,837.86	2,400.00	35,316.93	120.93	
4,343.68	26,597.14	84,468.59	28,402.01	55,424.44	642.14	
586.21	58,409.83	18,429.76	14,049.35	3,807.16	573.25	
10.50	8,631.25	13,333.72	6,681.54	6,404.93	247.25	
	126.50					
	135.09	259.49		259.49		
	207.00	9.00		9.00		
		24,112.43	23,146.94	965.49		
	189.71					
301.75		67,402.93	2,723.19	64,674.74	5.00	
		269.01		269.01		
		38,526.57	861.91	37,664.66		
		2,765.33		1,798.11	967.22	
243.12	1,849.38	109.49		108.64	218.13	
90.35		155,473.37	142,200.41	12,965.76	307.20	
29.35	2,818.74	3,233.50	822.89	2,365.11	45.50	
3,396.67	4,367.67	58,837.87	32,544.02	25,842.91	450.94	
	17,968.44	91,385.90		91,385.90		
162.03	6,875.66	61,089.47	7,916.33	53,173.14		
	20,556.39					
73.36	3,282.11	299.08		299.08		
3,072.44	65,266.71	58,525.58	6,448.21	50,546.48	1,530.89	



FINANCIAL REPORT

STATEMENT OF INCOME AND EXPENDITURES  
UNIVERSITY SERVICES AND REVOLVING FUNDS

July 1, 1958 to June 30, 1959

Schedule B-2b

Department Number		Balance July 1, 1958	Income	Expenditures	Transfers
Revolving Funds—Continued					
7499	University Services Costs .....	15,961.44	156,704.39	122,160.60	
7501	University High School Physical Education Gymnasium Fund .....	5,622.63	5,291.80	5,995.41	
7502	Physics Storeroom .....	19,694.79	54,676.51	55,066.53	
7503	Livestock and Feed—Animal Husbandry .....	17,469.87	70,128.97	71,747.98	
7504	Livestock and Feed—Dairy Husbandry .....	10,943.69	27,143.35	27,092.84	
7505	Cheese Products Revolving Fund .....	2,342.87	7,357.04	6,056.05	
7506	Poultry and Feed Revolving Fund .....	9,889.46	21,153.37	22,098.11	3,808.00
7507	Physiology Shops .....	358.20	997.67	544.95	
7508	Agricultural Short Courses .....	26,250.96	35,127.02	37,713.81	457.00
7509	Seminar Kits, Dentistry .....	526.36	26.27		
7510	Surplus Property .....	8.58	1,954.00	3,804.79	
7511	Parking Facilities Fund .....		11,700.00		11,700.00
7512	Barber and Beauty Shops .....	41.46	6,544.51	242.37	6,343.60
7513	Army Rifle Range .....	215.19	855.90	779.85	
7514	Helium Liquifier .....	5,178.46	10,586.82	4,324.13	
7515	Histopathology Laboratory .....	1,354.08	6,945.21	4,713.86	
7517	Data Processing System .....	94,600.00			
7542	Minnesota Statehood Centennial Showboat Activation .....	2,698.22		1,404.16	
7551	Veterans Administration Vocational Advisement .....	11,244.74	30,105.58	21,433.51	
7592	University High School—Typewriter Maintenance .....	1,184.91	589.54	970.41	
7593	Dean of Students Orientation Programs .....	488.54	9.15	417.67	
7594	Farwell, Ozmun, Kirk and Company.....	625.35		625.35	
7595	University High School—Text Book Fund .....	3,333.61	4,344.15	6,230.44	
7596	University Theatre—Duluth .....	1,095.76	6,825.84	6,334.43	
7597	Experimental Engineering Testing Laboratory .....	5,401.59	3,735.55	2,957.90	
7598	Minnesota Prepaid Bulletin Plan .....	1,736.79	114.36	76.97	
6704	Campus Rentals .....	1,077.78		6,766.75	5,688.97
1565	Income on Temporary Investments and Bank Balances .....		47,592.37		47,592.37
	Total .....	\$ 662,273.27	\$ 2,634,912.47	\$ 2,070,965.64	\$ 435,307.79

**STATEMENT OF INCOME AND EXPENDITURES**  
**UNIVERSITY SERVICES AND REVOLVING FUNDS**

July 1, 1958 to June 30, 1959

Schedule B-2b

Balance June 30, 1959		Expenditures				
Obligated	Unobligated	Total	Salaries and Wages	Supplies and Other Expense	Equipment	Buildings and Im- provements
<b>Revolving Funds—Continued</b>						
3,453.25	47,051.98	122,160.60	112,712.03	7,131.52	2,317.05	
14.05	4,904.97	5,995.41		5,493.51	501.90	
2,928.23	16,376.54	55,066.53		55,030.42	36.11	
7,647.35	8,203.51	71,747.98	416.50	56,357.71	14,309.56	664.21
3,663.08	7,331.12	27,092.84	12,580.86	11,956.86	2,555.12	
2,524.88	1,118.98	6,056.05		6,056.05		
6,825.15	5,927.57	22,098.11	5,454.90	15,016.40	1,626.81	
93.99	716.93	544.95	312.00	232.95		
1,080.85	22,126.32	37,713.81	12,310.13	25,135.56	268.12	
	552.63					
1,430.02	3,289.39	3,804.79	268.91	3,535.88		
		242.37		242.37		
10.00	281.24	779.85	592.50	187.35		
18.80	11,422.35	4,324.13	1,146.52	3,177.61		
2.00	3,583.43	4,713.86	4,485.00	228.86		
	94,600.00					
	1,294.06	1,404.16		3,429.65	4,833.81	
	2,572.67	21,433.51	18,471.79	2,961.72		
90.00	714.04	970.41		430.41	540.00	
	61.72	417.67		417.67		
		625.35			625.35	
790.34	656.98	6,230.44		5,157.53	1,072.91	
364.14	1,223.03	6,334.43	1,164.31	5,145.12	25.00	
14.55	6,164.69	2,957.90	2,140.15	440.44	377.31	
	1,545.46	76.97		76.97		
		6,766.75	4,315.92	1,250.83		1,200.00
<b>\$119,955.55</b>	<b>\$ 670,956.76</b>	<b>\$ 2,070,965.64</b>	<b>\$ 708,479.90</b>	<b>\$1,326,944.86</b>	<b>\$ 28,914.98</b>	<b>\$ 6,625.90</b>

FINANCIAL REPORT

STATEMENT OF INCOME AND EXPENDITURES  
UNIVERSITY SERVICES AND REVOLVING FUNDS

July 1, 1958 to June 30, 1959

Schedule B-2b

Department Number	Balance July 1, 1958	Income	Expenditures	Transfers
<b>SUMMARY</b>				
University Services—Dormitories and Dining Halls .....	466,175.69	3,876,642.17	3,675,305.50	31,900.35
University Services—Student .....	478,547.65	3,791,626.55	3,463,392.81	130,594.55
University Services—General .....	547,928.95	3,434,134.48	2,984,446.26	322,117.25
Revolving Funds .....	662,273.27	2,634,912.47	2,070,965.64	435,307.79
<b>Total .....</b>	<b>\$ 2,154,925.56</b>	<b>\$13,737,315.67</b>	<b>\$12,194,110.21</b>	<b>\$ 856,119.24</b>
Athletics—Minneapolis .....	179,374.32	1,143,900.78	1,115,534.67	154,323.46
Athletics—Duluth .....	6,270.91	61,459.20	62,059.56	
Student Center—Duluth .....	8,637.17		11,606.48	8,500.00
<b>Total .....</b>	<b>\$ 2,349,207.96</b>	<b>\$14,942,675.65</b>	<b>\$13,383,310.92</b>	<b>\$1,001,942.70</b>

**STATEMENT OF INCOME AND EXPENDITURES**  
**UNIVERSITY SERVICES AND REVOLVING FUNDS**

July 1, 1958 to June 30, 1959

Schedule B-2b

Balance June 30, 1959		Expenditures				
Obligated	Unobligated	Total	Salaries and Wages	Supplies and Other Expense	Equipment	Buildings and Im- provements
<b>SUMMARY</b>						
107,073.39	592,339.32	3,675,305.50	1,147,965.70	2,473,834.93	48,676.50	4,828.37
154,798.53	521,388.31	3,463,392.81	1,329,102.22	2,090,234.36	42,673.23	1,383.00
254,284.96	421,214.96	2,984,446.26	1,124,799.87	1,780,501.52	63,593.86	15,551.01
119,955.55	670,956.76	2,070,965.64	708,479.90	1,326,944.86	28,914.98	6,625.90
\$636,112.43	\$2,205,899.35	\$12,194,110.21	\$4,310,347.69	\$7,671,515.67	\$ 183,858.57	\$ 28,388.28
33,416.97	20,000.00	1,115,534.67	382,586.41	640,285.96	6,221.60	86,440.70
1,227.30	4,443.25	62,059.56	11,172.49	50,887.07		
1,500.00	4,030.69	11,606.48		11,276.60	329.88	
\$672,256.70	\$2,234,373.29	\$13,383,310.92	\$4,704,106.59	\$8,373,965.30	\$ 190,410.05	\$ 114,828.98

FINANCIAL REPORT

SENATE COMMITTEE ON INTERCOLLEGIATE ATHLETICS

July 1, 1958 to June 30, 1959

Schedule B-2b-1

	Balance July 1, 1958	Receipts		Expenditures		Balance June 30, 1959	
		Income	Credit Transfers	Supplies and Other Expense	Debit Transfers	Obligated	Unobligated
Balance .....	\$179,374.32						
Football .....		\$ 643,975.78					
Student Privilege Books .....		119,454.00					
Basketball .....		87,405.80					
Hockey .....		52,772.50					
Interest Earned .....		15,687.55					
Other Income .....		224,605.15					
Salaries .....				\$ 382,586.41			
Travel .....				107,524.99			
Postage .....				7,330.75			
Fuel .....				18,855.30			
Repairs and Alterations .....				130,300.48			
Other Expense .....				468,936.74			
Transfers from Other Funds .....			\$28,454.95				
Transfers to Plant Funds .....					\$182,778.41		
<b>Total .....</b>	<b>\$179,374.32</b>	<b>\$1,143,900.78</b>	<b>\$28,454.95</b>	<b>\$1,115,534.67</b>	<b>\$182,778.41</b>	<b>\$33,416.97</b>	<b>\$20,000.00</b>

## STATEMENT OF TRUST FUNDS—ENDOWED

July 1, 1958 to June 30, 1959

Schedule B-2c

Fund No.	Balance July 1, 1958	Income		Expenditures (from Sched. B-2a)	Transfers	Balance June 30, 1959
		Gifts	Other			
<b>I. For Educational Purposes</b>						
529			\$ 143.04		\$ 143.04	
534			945.00		945.00	
536			4,261.92		4,261.92	
550						
562	\$ 4,364.40	\$ 10.00	771.16	\$ 4,426.92	2,728.38	\$ 3,447.02
	25,578.71		5,187.52	1,519.02		29,247.21
570						
571						
576						
578						
583						
585						
594						
596						
600						
601						
602						
663						
666						
667						
674						
681						
710						
719						
723						
727						
736						
737						
746						
752						
756						
759						
762						
763						
769						
791						
792						
796						
846						
858						
869						

FINANCIAL REPORT

STATEMENT OF TRUST FUNDS—ENDOWED

July 1, 1958 to June 30, 1959

Schedule B-2c

Fund No.	Balance July 1, 1958	Income		Expenditures (from Sched. B-2a)	Transfers	Balance June 30, 1959	
		Gifts	Other				
<b>I. For Educational Purposes—Continued</b>							
881							
905							
906							
909							
910							
911							
916							
918							
921							
924							
935							
937							
944							
949							
955							
960							
964							
966							
971							
973							
980							
985							
986							
987							
989							
990							
992							
995							
997							
Total for Educational Purposes		\$ 932,758.27	\$510,432.64	\$411,900.96	\$ 842,339.69	\$ 34,953.74	\$ 977,798.44
<b>2. For Student Aid</b>							
<b>Scholarships and Prizes</b>							
516							
517							
518							
519							
521							

## STATEMENT OF TRUST FUNDS—ENDOWED

July 1, 1958 to June 30, 1959

Schedule B-2c

Fund No.	Balance July 1, 1958	Income		Expenditures (from Sched. B-2a)	Transfers	Balance June 30, 1959
		Gifts	Other			
<b>2. For Student Aid—Continued</b>						
<b>Scholarships and Prizes—Continued</b>						
522	Clara A. Helwig Scholarship Fund	985.05		963.36	900.00	1,048.41
524	Class of 1906 Scholarship Fund	133.33		70.56	100.00	103.89
526	Thomas F. Barnhart Memorial Fund	269.12		261.60	375.00	155.72
527	Tres F. Goetting Memorial Scholarship Fund	97.76		85.44	500.00	85.44
528	Edmund J. Longyear Scholarship Fund	239.89		66.24	1,000.00	66.24
531	Dr. J. Ann Norris Scholarship Fund	470.73		412.32	470.00	413.05
532	Thomas Murdock Partridge Memorial Fund	276.93		182.88		459.81
535	Augustus L. Searle Fund	5,848.49		7,662.72	10,190.00	7,821.21
537	Stephen T. Somsen Scholarship Fund	54.80		48.00	70.00	32.80
538	Walter D. Boutell Memorial Fund	1,640.81		1,659.36	1,602.00	1,698.17
539	Roy Rowell Ireland Loan Fund			4,427.52		4,427.52
540	Francis A. DeGroat Memorial Award Fund	111.61		56.16	50.00	117.77
541	Claude A. Mather Memorial Scholarship Fund	829.90		379.20	300.00	909.10
542	Hoo Hoo Immortals Scholarship Fund	329.26		189.12	150.00	368.38
545	Frank H. Peavey Freshman-Sophomore Debate Fund	183.49		151.68	100.00	235.17
551	J. L. Washburn Memorial Fund	166.36		139.68	100.00	206.04
554	Frederick Klaeber Scholarship Fund	2,023.76		2,029.44	1,920.00	2,133.20
555	Margaret Houlton Kendall Educational Aid Fund	2,146.99		1,862.40	1,700.00	2,309.39
556	Belle Bonsteel Sorensen Music Fund	3,278.11		1,318.56	880.00	3,716.67
560	Marion W. Selvig Award Fund	76.07		37.92	75.00	38.99
561	Elliot M. Baron Memorial Award Fund	115.15		59.52	50.00	124.67
564	Martin William Case and George Leland Case Medical Scholarship Fund	228.70		394.08	225.00	397.78
567	Caroline M. Crosby Memorial Fellowship in Botany	78.42		1,267.20	1,250.00	95.62
569	Walter B. Cline Memorial Scholarship	596.86		137.76		734.62
572	Herman J. Lange Scholarship Fund			363.84		363.84
573	Edward Everett Davidson Memorial Fund	2,281.01		1,904.16	2,198.90	1,986.27
574	Anna Von Helmholtz-Phelan Scholarship in Creative Writing	100.00	12.00	60.00	100.00	72.00
582	Henry J. Fletcher Memorial Aid Fund	290.09	2,000.00	347.04	261.00	2,376.13
586	Boothby-Lovelace Travel Fellowship Fund	2,010.47		913.44	1,158.85	1,765.06
591	H. W. Wilson Scholarship Fund	950.30		621.60	450.00	1,121.90
592	Wilbur H. Cherry Memorial Fund	5,026.85	2,516.00	2,631.44	4,681.00	5,059.61
595	Henry L. Williams Memorial Scholarship Fund	1,205.24	16,848.50	3,340.80	41,640.16	1,120.84
598	Harry J. Davis Awards of Merit Fund	1,302.50		240.00	300.00	1,242.50
599	Orendorff Fund	861.95		794.88	850.00	806.83
603	Caleb Dorr—College Fellowships	2,950.77			500.04	3,528.80
	Caleb Dorr—College Scholarships	1,305.52			2,217.71	1,427.81
	Caleb Dorr—Central School Scholarships	44.94			142.12	22.82



STATEMENT OF TRUST FUNDS—ENDOWED

July 1, 1958 to June 30, 1959

Schedule B-2c

Fund No.	Balance July 1, 1958	Income		Expenditures (from Sched. B-2a)	Transfers	Balance June 30, 1959
		Gifts	Other			
<b>2. For Student Aid—Continued</b>						
<b>Scholarships and Prizes—Continued</b>						
	Caleb Dorr—Crookston Scholarships	283.62		280.00	275.00	278.62
	Caleb Dorr—Morris Scholarships			235.00	235.00	
	Caleb Dorr—Grand Rapids Scholarships			85.00	85.00	
	Caleb Dorr—Waseca Scholarship			145.00	145.00	
607	Elliot Trust Fund		250.56		250.56	
609	Gilfillan Trust Fund		2,400.00		2,400.00	
613	Lind Fund for the Aid of Deserving Crippled Students			317.28	317.28	
616	Ludden Real Estate Prize Fund		1,832.16	100.00	1,632.16	100.00
617	Ludden Trust Fund		959.04		959.04	
619	Minnesota State Organization for Public Health Nursing Loan Fund		25.44		25.44	
627	Class of 1902 Scholarship Fund		249.60		249.60	
641	W. J. Bryan Prize	124.60		32.16	25.00	131.76
642	Le Roy Cady Memorial	471.37		77.28		548.65
643	Nina Morais Cohen Scholarship	329.30	100.00	100.80	150.00	380.10
644	R. E. Cutts Memorial	345.06		45.12	36.56	353.62
645	Gideon Memorial	124.81		27.36	10.00	142.17
646	Samuel B. Green Scholarship	85.04		22.56	9.76	97.84
647	Horton Art Scholarship	421.18		84.48		505.66
648	Albert Howard Scholarship	888.39		262.56	480.00	670.95
649	Edward M. and Effie R. Johnson Scholarship	649.79		613.44	600.00	663.23
650	John A. Johnson Memorial	933.66		816.96	875.00	875.62
651	Charles Lathrop Pack Forestry Prize	410.06		96.00	30.00	476.06
652	Captain D. J. Payne Memorial Scholarship	576.45		878.88	1,200.00	255.33
653	Shevlin Fellowship	1,298.59		1,548.96	1,000.08	1,847.47
654	A. D. Wilson Prize	230.18		16.80		246.98
655	Fellowship Association of the University of Minnesota	224.58		273.12	75.00	422.70
656	Clara Ueland Fellowship	1,190.97		631.68	600.12	1,222.53
657	Eitel Loan Fund			2,796.43		2,796.43
658	Coffman Educational Scholarship	898.41		257.76	800.00	356.17
660	Mary L. Bull Scholarship	43.73		40.80		84.53
661	Thomas F. Andrews Fellowship	1,004.10		196.80	900.00	300.90
662	E. M. Freeman Medal for Student Leadership	7.53		4.80	6.45	5.88
672	W. A. Lawhead Scholarship Fund			96.00		96.00
673	Class of '89 Memorial Prize	173.12		96.00		269.12
675	St. Paul Central University of Minnesota Scholarship Fund	653.50	293.80	485.96	700.00	733.26
679	Thomas F. Andrews Endowment for Research Prize (Sigma Xi)	166.54		114.24	200.00	80.78
680	Lena V. Philips Scholarship Fund		100.00		100.00	9.59
685	Ruedlinger Memorial Fund	32.19		6.72		38.91
693	John Buckhout Johnston Educational Fund			415.68		415.68
706	N.W. School—O. W. Peterson Memorial	56.14			8.24	10.08
707	Josiah and Sarah E. Lothrop Scholarships	376.77		294.72	220.00	451.49
708	Pioneer Fund					2,056.87
712	Josephine L. Merriam Scholarship Fund	19,660.45	4.54	7,309.68	18,250.00	20,905.91
	Kewanis Court			23,247.80		23,247.80
	Northwestern Bank Lease			10,500.00		10,500.00

## STATEMENT OF TRUST FUNDS—ENDOWED

July 1, 1958 to June 30, 1959

Schedule B-2c

Fund No.	Balance July 1, 1958	Income		Expenditures (from Sched. B-2a)	Transfers	Balance June 30, 1959
		Gifts	Other			
<b>2. For Student Aid—Continued</b>						
<b>Scholarships and Prizes—Continued</b>						
714	Bertha Weiskopf Loan Fund .....	114.53	7.20	100.00		21.73
717	Henry Schmitz Student Leadership Fund .....	708.75		400.00	143.04	451.79
720	Charles P. Sigerfoos Fellowship—Zoology .....		294.72	150.00	144.72	
721	Margaret Smith Hunt Scholarship Fund .....		342.24		342.24	
724	John H. Rishmiller Scholarship and Loan Fund .....	600.00	1,783.00	600.00	1,183.00	600.00
725	Alexander P. Anderson and Lydia Anderson Fellowship Fund .....	245.46	1,210.56	1,400.00		56.02
728	Appreciation Day Band Fund .....	239.59	274.56	220.00		294.15
729	Maroon and Gold Loyalty Fund .....		28.80		28.80	
733	Sigma Xi Scholarship Fund .....	352.74	181.44	150.00		384.18
735	Emil Oberhoffer Fund .....	676.67	480.00	210.00		946.67
738	Kappa Epsilon Award .....	84.71	20.64	25.00		80.35
739	Carl Schlenker Memorial Scholarship	400.00	613.44		613.44	400.00
740	Dr. James W. and Alice B. O'Neil Fund .....	3,177.50	240.00			3,417.50
741	La Verne Noyes Foundation .....	2,732.68	2,612.16	2,793.25		2,551.59
742	Josephine Louise Harper Memorial Fund .....	119.99	115.78	100.00		135.77
743	Class of 1890 Fellowship .....	652.73	146.40	500.00		299.13
748	Haydn S. and Mary M. Cole Fellowship .....	3,698.14	1,896.96	549.75		5,045.35
753	William A. O'Brien Scholarship Fund .....	96.58	92.64	70.00		119.22
755	American Legion Musical Scholarship and Loan Fund .....	42.35	48.00			90.35
757	Weed Munro Law Scholarship .....	49.25	48.00			97.25
770	Curtis Lloyd Jensen Scholarship Fund .....	499.84	480.00	474.00		505.84
771	Samuel W. Melendy Memorial Lectureship .....	356.20		6,391.95	6,391.95	356.20
781	Dean E. E. Nicholson Scholarship Fund for Returning Military Service Students .....		22.08		22.08	
794	Edgar W. Morrill Scholarship Fund .....	516.34	153.60	400.00		269.94
795	William Hodson Memorial Fund .....	1,112.36	504.96	65.00		1,552.32
827	Wm. A. Schaper Memorial Fund .....	285.76	388.80	250.00		424.56
837	Walter C. Coffey Scholarship Fund .....	18.80	38.40			57.20
842	Erhard A. Anderson Horticultural Award Fund .....	187.53	382.56	185.00		385.09
848	Minnesota Surveyors and Engineers Society—Highway Engineering Scholarship Fund .....	2,767.81	3,357.00	1,814.00	1,793.00	6,271.81
849	Harlow C. Richardson Scholarship Fund .....	428.17	1,749.12			2,177.29
850	Carroll Binder Memorial Awards in Journalism .....	114.68	50.00	209.34		497.74
851	Elvira C. Larson Scholarship Fund .....		654.72			654.72
852	Nellie S. Trufant Memorial Scholarship in Engineering .....		179.52			179.52
853	John Y. Breckenridge Memorial Book Fund .....		17.76			17.76
859	Allan T. H. Bluhm Memorial Award .....		399.19	74.69		1,263.76
861	Marcia M. Enbody Fund .....		2,000.00	1,000.00		1,348.00
862	Cecil A. Krelitz Memorial Fund .....		275.00	43.68		318.68

## STATEMENT OF TRUST FUNDS—ENDOWED

July 1, 1958 to June 30, 1959

## Schedule B-2c

Fund No.	Balance July 1, 1958	Income		Expenditures (from Sched. B-2a)	Transfers	Balance June 30, 1959
		Gifts	Other			
<b>2. For Student Aid—Continued</b>						
<b>Scholarships and Prizes—Continued</b>						
863			795.36			795.36
864			18.72			18.72
871			1.92			1.92
874			7,102.32			7,102.32
876		234.00				234.00
877						
		1,500.00				1,500.00
900	121.63		16.32	120.00		17.95
901			686.40		686.40	
902						
903	823.91		249.12			1,073.03
	379.12		123.36			502.48
904	437.93		427.68	420.00		445.61
913		600.00	158.88	200.00	558.88	
915	284.75		24.48			309.23
917	972.09		532.32	600.00		904.41
923	1,280.00			1,250.00		30.00
929	7.69		12.00	15.00		4.69
930	372.95		224.64	1,200.06	827.05	224.58
943	2,696.29		2,496.00	2,500.00		2,692.29
946	406.81		264.00	150.00		520.81
951	32.02		42.72			74.74
952	446.83		200.64	216.05		431.42
953	197.14		200.64	195.00		202.78
955	26,615.97	5,385.86		27,912.45	3,899.60	7,988.98
956	770.53	242.00	135.84	562.50		585.87
961	13.63	50.00	74.40	100.00		38.03
962	15.39		2.40			17.79
967	400.00	950.00		1,350.00		
975	220.75					220.75
977	443.30		85.92	28.77		500.45
978	243.07		72.00	50.09		264.98
979	345.04		96.00	47.52		393.52
982	304.50		268.32	225.00		347.82
<b>Transferred from Loans</b>						
606			9.60		9.60	
610			240.00		240.00	
611			658.56		658.56	
615			370.08		370.08	
632	427.40		98.88	210.00		316.28
659	923.96		920.16	922.00		922.12

## STATEMENT OF TRUST FUNDS—ENDOWED

July 1, 1958 to June 30, 1959

Schedule B-2c

Fund No.	Balance July 1, 1958	Income		Expenditures (from Sched. B-2a)	Transfers	Balance June 30, 1959
		Gifts	Other			
<b>2. For Student Aid—Continued</b>						
<b>Transferred from Loans—Continued</b>						
664						
	Clarissa Walton Marsh Memorial Scholarship Fund	226.42		187.20	200.00	213.62
749	Frank B. Kellogg Loan Fund			273.60	273.60	
931	Charles Washburn Nichols Service Fund	10.56		7.68		18.24
991	Carman Student Revolving Loan Fund			1,200.00	1,200.00	
998	Flour City Architectural Education Fund	1,028.44	1,000.00	204.48	175.00	1,307.92
	<b>Total for Student Aid</b>	<b>\$ 132,502.67</b>	<b>\$ 38,295.81</b>	<b>\$ 130,316.95</b>	<b>\$ 161,609.41</b>	<b>\$ 144,041.33</b>
<b>3. For Other Purposes</b>						
520	Mary Elizabeth Head Charity Fund	107.64		74.88		182.52
543	Elvin Charles Stakman Endowment Fund	128.17		207.84	251.53	84.48
557	University Theater and Fine Arts Building Fund			15.36	15.36	
563	Lectureship Fund in Cancer Biology and/or Physiology	883.75		480.00	247.50	1,116.25
575	Physicians and Hospital Supply Co. and Ulmer Pharmacal Co. Fund	590.67		72.00	185.00	477.67
588	Albert E. Grapp Trust Annuity Fund I				146.92	146.92
593	Henry Anton and Winifred Boynton Erikson Lectureship in Physics	460.55		218.88	100.00	579.43
597	Metropolitan Opera Guarantee Fund			1,079.04	1,079.04	
602	Minnesota Hospital and Home for Crippled Children Endowment	1,025.70			1,025.70	
	Hospitalization for Crippled Children		95.00		75,000.00	74,905.00
	Income from Investments			124,883.94		124,883.94
	Land Rentals			2,700.00		2,700.00
603	Caleb Dorr Fund	3,408.16		4,348.32	4,278.07	3,478.41
636	School of Agriculture — St. Paul Campus—Alumni Loan Fund				49.00	49.00
670	Frederick J. Wulling Fund	515.47		97.44	14.01	598.90
671	Herschel V. Jones Journalism Fund	1,254.62		797.04		2,051.66
682	Adolph Erickson Fund for Social Welfare	1,478.00		123.84		1,601.84
689	Reynold Johnson Memorial Fund	145.10		8.64		153.74
695	John Charles Frizzell Estate Fund	1,118.04		272.16	157.05	1,233.15
696	Earle Conklin Bailie Fund	157.30		72.00	5.85	223.45
711	University of Minnesota Hospitals Bed Endowment Fund			93.12	93.12	
712	Kewanis Court—600 West Franklin	27,292.67		584.98	32,690.00	15,935.45
715	Twin City Milk Producers Association Equity Fund			64.17	64.17	
718	Wilder Memorial	10.46			7.00	3.46
724	John H. Rishmiller Scholarship and Loan Fund				39.26	39.26
726	Julia Chaffin Upson Fund	120.88		11.04		131.92
730	E. W. D. Holway Herbarium Fund	794.31		64.80		859.11
758	Fine Arts Fund			305.76		305.76
760	Wilbur C. Hadden Memorial Fund	18.65		25.92	7.76	36.81
766	University Theater Building Fund			406.56	406.56	
767	S. G. Comstock Book Fund	612.68		72.00		684.68

STATEMENT OF TRUST FUNDS—ENDOWED

July 1, 1958 to June 30, 1959

Schedule B-2c

Fund No.	Balance July 1, 1958	Income		Expenditures (from Sched. B-2a)	Transfers	Balance June 30, 1959	
		Gifts	Other				
<b>3. For Other Purposes—Continued</b>							
768	Thomas S. Roberts Fund .....	11,199.88		3,592.14	2,567.72	12,224.30	
771	Samuel W. Melendy Memorial Fund Plant Gardens .....	98.23			22.86	125.37	
	Investments .....	11,916.77		8,613.78		14,088.60	
788	Minnesota Academy of Science—Cedar Creek Forest Fund .....			2.88		2.88	
798	Staff Welfare Fund .....			1,396.32		1,396.32	
834	Museum of Natural History Addition .....			43.20		43.20	
835	Joseph Warren Beach Memorial Lectureship Fund .....	170.61		456.48	170.00	457.09	
838	Adrian E. Buttz Fund .....	2,140.38		5,103.84		5,240.46	
839	The Dalton Le Masurier Memorial Lectureship and Scholarship Fund .....	93.53		274.56		368.09	
844	Albert Justice Chesley M.D. Memorial Lectureship in Public Health .....	77.55		159.36		236.91	
860	Class of 1928 Henry Rottschaefer Fund .....		435.00	.48		435.48	
908	Edward F. Waite Publication Fund .....	1,000.00				1,000.00	
938	William B. Folwell (Captain U.S. Army, Retired) Military Collection .....	966.70		857.28	953.10	870.88	
945	Margaret McGregor Nursing Library Fund .....	78.35		9.60		87.95	
955	Greater University Fund .....	7,613.46	13,952.80	655.68		19,775.70	
959	John H. Darling Trust Fund .....	4,673.03		685.44	254.89	5,103.58	
963	Greater University Fred B. Snyder Fund .....	3,951.66	120.00	.48	2,352.31	1,719.83	
970	Charles H. Smith Trust Fund .....	6,732.31		1,607.35	3.42	8,336.24	
972	Frances Miller Brown Endowment Fund .....	1,963.82		502.56	595.18	1,871.20	
988	Forrest R. Immer Memorial Library Fund .....	399.75		38.40	18.36	419.79	
992	George C. Dittman Fund .....	753.00			100.00	853.00	
994	Ruth S. Morand Fund—Arthur Upson Room .....	141.00		144.00	38.97	246.03	
	<b>Total for Other Purposes .....</b>	<b>\$ 94,092.85</b>	<b>\$ 14,602.80</b>	<b>\$161,223.56</b>	<b>\$ 117,003.39</b>	<b>\$ 49,716.63</b>	<b>\$ 103,199.19</b>
<b>4. Funds Subject to Annuity</b>							
588	Albert E. Grapp Trust Annuity Fund I .....	3,118.51		7,794.36	8,983.46	1,782.49	
700	Staff Endowment Fund .....	1,589.61		2,094.08	2,562.05	1,111.56	
708	Pioneer Fund .....	4,065.21		1,697.48	800.20	2,905.62	
996	Anne Dudley Blitz Loan Fund .....	308.75		592.80	598.97	302.58	
	<b>Total Subject to Annuity .....</b>	<b>\$ 9,082.08</b>		<b>\$ 12,178.72</b>	<b>\$ 12,944.63</b>	<b>\$ 2,213.87</b>	<b>\$ 6,102.25</b>
<b>SUMMARY</b>							
	Educational Purposes .....	932,758.27	510,432.64	411,900.96	842,339.69	34,953.74	977,798.44
	Student Aid .....	132,502.67	38,295.81	130,316.95	161,609.41	4,535.31	144,041.33
	Non-Educational Purposes .....	94,092.85	14,602.80	161,223.56	117,003.39	49,716.63	103,199.19
	Funds Subject to Annuity .....	9,082.08		12,178.72	12,944.63	2,213.87	6,102.25
	<b>Grand Total .....</b>	<b>\$1,168,435.87</b>	<b>\$563,331.25</b>	<b>\$715,620.19</b>	<b>\$1,133,897.17</b>	<b>\$ 82,348.93</b>	<b>\$1,231,141.21</b>

## STATEMENT OF TRUST FUNDS—GIFTS

July 1, 1958 to June 30, 1959

Schedule B-2d

Dept. No.	Balance July 1, 1958	Income		Expenditures (from Sched. B-2a)	Transfers	Balance June 30, 1959
		Gifts	Other			
<b>I. For Educational Purposes</b>						
5001	Minneapolis Star and Tribune Fund —School of Journalism .....	\$ 1,890.00		\$ 1,891.05		\$ 1.05
5002	Human Genetics Fund—Research on Racial Identification in News Stories .....		723.02			723.02
5003	General Mills Journalism Research.....	1,267.41		512.37		755.04
5004	National Science Foundation—Re- search on Bituminous Deposits.....	2,944.23		2,516.26		427.97
5005	National Science Foundation—Re- search on Radioactive Dating .....	13,378.62	\$ 15,800.00	25,455.44		3,723.18
5007	U. S. Public Health Service—Re- search on Social Determinants of Emotions .....		5,911.00	2,589.11		3,321.89
5008	Ford Foundation—Research in the Social Sciences on Business Prob- lems .....		25,000.00			25,000.00
5009	National Science Foundation—Arch- eological Study of Glacial Lake Agassiz Basin .....		9,800.00			9,800.00
5010	Ford Foundation—Sociology Organi- zational Research .....	68.74		48.87		19.87
5011	Louis W. and Maud Hill Family Foundation — Parent-Child Rela- tionship Research .....	430.54	60.19	370.35		
5012	National Science Foundation — Re- search on Morphogenetic Move- ments and Cellular Interactions in Somite Formation and Differentia- tion .....		10,500.00			10,500.00
5013	National Science Foundation—Re- search on Morphogenesis in the True Slime Mold .....		11,200.00			11,200.00
5014	Louis W. and Maud Hill Family Foundation—Minneapolis Center for the Philosophy of Science .....	3,302.95	25,000.00	16,201.24		12,101.71
5015	Citizenship Clearing House Fund.....	2,529.76	7,651.30	\$ 600.00	6,755.37	4,025.69
5016	National Science Foundation—Re- search on the Genus Cirsium .....		7,900.00			7,900.00
5017	National Science Foundation—Re- search on Foundations of Algebra		4,100.00	511.11		3,588.89
5018	U. S. Public Health Service—Social Adjustments Study .....	23,222.74	19,210.33	30,176.70		12,256.37
5019	Louis W. and Maud Hill Family Foundation—Research on Faint Blue Stars .....	8,729.02		5,312.14		3,416.88
5020	National Science Foundation—Re- search on Floral Ontogeny of Michelia Fuscata .....		6,000.00			6,000.00
5022	S. Vincent Owens Memorial Fund.....	314.25	61.00			375.25
5024	Eli Lilly and Company—Biophysics Research Fund .....	6,379.17				6,379.17

## STATEMENT OF TRUST FUNDS—GIFTS

July 1, 1958 to June 30, 1959

Schedule B-2d

Dept. No.	Balance July 1, 1958	Income		Expenditures (from Sched. B-2a)	Transfers	Balance June 30, 1959
		Gifts	Other			
<b>1. For Educational Purposes—Continued</b>						
5025	National Science Foundation—Study of Animal Cell Nucleus .....	6,966.72	4,200.00	7,750.58		3,416.14
5026	Carnegie Corporation of New York— American Studies Program .....	17,113.43		7,228.37		9,885.06
5028	National Science Foundation—Re- search on Proper Motions of Faint Stars .....	2,637.84	8.29	2,629.55		
5032	National Science Foundation—Re- search on Nuclear Structure .....	101.27		101.27		
5035	National Science Foundation—Re- search on Crustacean Endocrinol- ogy .....	3,293.94	15.98	2,884.13		393.83
5037	National Science Foundation—Re- search on Purple Bacteria .....	4,899.00		4,695.13		203.87
5040	U. S. Public Health Service—Re- search on Personal and Social Ad- justment .....	5,227.39		5,227.89		.50
5041	National Science Foundation—Re- search Cosmic Rays .....	39,909.69	59,380.00	83,271.24		16,018.45
5043	U. S. Navy, Office of Naval Research, Contract Nonr-710(19) .....	25,446.85	95,048.41	155,975.31		86,373.75
5044	State of Minnesota, Contract No. E- 3547 .....	834.28	832.92	1.36		
5045	Ford Foundation—Research in Be- havioral Sciences—Psychology I....	45.96		45.96		
5047	U. S. Public Health Service—Re- search on the Role Conception of Nursing .....	7,538.22	16,773.00	17,667.64		6,643.58
5048	Ford Foundation—Research in Be- havioral Sciences—Anthropology....	3,722.61		49.50		3,673.11
5049	Ford Foundation—Research in Be- havioral Sciences—Psychology II....	127.88		127.88		
5050	Ford Foundation—Research in Be- havioral Sciences—Social Relations	2,890.00		2,630.00		260.00
5051	Ford Foundation—Research in Be- havioral Sciences—Sociology .....	2,939.81		315.00		2,624.81
5053	Department of the Air Force, Con- tract AF 18(603)-30 .....	3,474.96	15,781.71	16,964.68		4,657.93
5056	U. S. Navy, Office of Naval Research, Contract Nonr-1892(00) .....	329.02	3,508.25	3,555.60		376.37
5058	American Cancer Society, Inc.—Re- search on Cytology .....	367.07		270.74		96.33
5059	Association for Education in Journal- ism—Newspaper Studies .....	1,062.36	2,300.00	1,658.55		1,703.81
5060	Educational Television and Radio Center—Research on Education Television .....	1,385.53	19.14	1,366.39		
5061	National Science Foundation—Re- search on Methodology of Science	3,813.20	3,600.00	4,219.74		3,193.46
5062	Social Science Research Council— Research on American Govern- mental Processes .....	372.30	5,150.00	1,028.11		4,494.19

## STATEMENT OF TRUST FUNDS—GIFTS

July 1, 1958 to June 30, 1959

Schedule B-2d

Dept. No.	Balance July 1, 1958	Income		Expenditures (from Sched. B-2a)	Transfers	Balance June 30, 1959
		Gifts	Other			
<b>I. For Educational Purposes—Continued</b>						
5064						
5064						
5065						
5066						
5068						
5069						
5070						
5071						
5072						
5073						
5074						
5075						
5076						
5077						
5078						
5079						
5080						
5081						
5082						
5083						
5084						
5085						
5086						



## STATEMENT OF TRUST FUNDS—GIFTS

July 1, 1958 to June 30, 1959

## Schedule B-2d

Dept. No.	Balance July 1, 1958	Income		Expenditures (from Sched. B-2a)	Transfers	Balance June 30, 1959
		Gifts	Other			
<b>1. For Educational Purposes—Continued</b>						
5087			3,000.00	2,858.55		141.45
5088			7,100.00	4,163.51		2,936.49
5089						
	7.75		2,000.00			1,992.25
5090			6,300.00	3,235.95		3,064.05
5091			22,744.00	17,965.03		4,778.97
5092			10,900.00	993.08		9,906.92
5093						
			11,120.00	6,647.66		4,472.34
5094						
			5,800.00	2,741.93		3,058.07
5095			11,700.00	4,223.54		7,476.46
5096			3,800.00	3,373.34		426.66
5097			5,900.00	4,859.20		1,040.80
5098			7,000.00	3,403.67		3,596.33
5099			8,050.00	6,093.44		1,956.56
5100						
	321.38			155.21		166.17
5101						
	85.53			98.22		12.69
5102	2,483.74			428.74		2,055.00
5103						
	8,131.12	52,130.80		38,191.11		5,808.57
5104						
	10.60			4.59		6.01
5105						
	1,322.30	1,322.30				
5106						
	28.28			230.88		259.16
5107						
	972.79	10,110.14		10,446.68		1,309.33
5108						
	1,218.10	1,218.10				

## STATEMENT OF TRUST FUNDS—GIFTS

July 1, 1958 to June 30, 1959

Schedule B-2d

Dept. No.	Balance July 1, 1958	Income		Expenditures (from Sched. B-2a)	Transfers	Balance June 30, 1959
		Gifts	Other			
<b>I. For Educational Purposes—Continued</b>						
5109	U. S. Navy, Office of Naval Research —Contract Nonr-710(14) .....	6,711.13	25,599.61	22,137.32		3,248.84
5110	Department of the Air Force—Con- tract AF 18(600)-1226 .....	35,337.81	69,676.97	71,205.45		36,866.29
5111	Upjohn Research .....	5,250.00	3,000.00	1,531.73		6,718.27
5112	U. S. Public Health Service—Molec- ular Structures of Natural Products .....		20,346.00	10,234.46		10,111.54
5113	U. S. Navy, Office of Naval Research —Contract N-onr-710(20) .....	1,340.69	17,714.47	25,107.06		8,733.28
5114	Department of the Air Force—Con- tract AF 18(600)-1553 .....	39,344.84	74,353.57	53,161.78		18,153.05
5115	Department of the Army, Ordnance Corps—Contract DA-11-022-ORD- 1716 .....	386.04	337.72	48.32		
5116	National Science Foundation—Re- search on the Structure of Mani- folds .....	1.45		1,078.17		1,079.62
5117	Department of the Air Force—Con- tract AF 18(600)-1485 .....	3,722.91	14,349.60	14,131.81		3,505.12
5118	National Science Foundation—Re- search on Solar Radiation .....	5,356.85	19,100.00	7,023.08		17,433.77
5119	Aeronca Manufacturing Corporation P.O. 81392-1726 .....		26,920.19	27,940.73		1,020.54
5120	Department of the Air Force—Con- tract AF 33(616)-3241 .....	6,831.34	5,552.50	4,165.79		5,444.63
5121	U. S. Navy, Office of Naval Research —Contract Nonr-710(24) .....	11,094.96	28,597.16	25,750.24		8,248.04
5122	National Science Foundation—Re- search on Crushing and Grinding Energetics .....	10,226.75	7,700.00	8,297.08		9,629.67
5123	Department of the Air Force—Con- tract AF 33(616)-5449 .....	29,314.29	75,168.03	55,205.15		9,351.41
5124	Department of the Air Force—Con- tract AF 19(604)-2207 .....	3,078.73	11,636.59	9,502.09		944.23
5125	U. S. Navy, Office of Naval Research —Contract Nonr-710(15) .....	2,866.34	15,720.63	14,803.15		1,948.86
5126	U. S. Atomic Energy Commission— Contract AT(11-1)-477 .....	76.91	10,400.00	8,020.00		2,303.09
5127	Department of the Air Force—Con- tract AF 40(600)-707 .....	11,830.67	11,356.00	4,590.18		5,064.85
5128	Department of the Army, Signal Corps—Contract DA-36-039-SC- 70151 .....	20,384.00	16,299.00	166.77		3,918.23
5129	General Electric Company—Research on the Flow Pattern Between Ro- tating Discs .....	397.53		334.47		63.06
5130	Harza Engineering Company—Stud- ies Related to a Hydroelectric De- velopment on the Tigris River Basin in Iraq .....	2,644.40	3,475.02	833.78		3.16

## STATEMENT OF TRUST FUNDS—GIFTS

July 1, 1958 to June 30, 1959

## Schedule B-2d

Dept. No.	Balance July 1, 1958	Income		Expenditures (from Sched. B-2a)	Transfers	Balance June 30, 1959
		Gifts	Other			
<b>I. For Educational Purposes—Continued</b>						
5131	Department of the Air Force—Contract AF 18(603)-16 .....	3,095.16		250.95		2,844.21
5132	Research Corporation—Research on Indoles .....	4,800.00		4,427.28		372.72
5133	U. S. Atomic Energy Commission—Contract AT(11-1)-532 .....	1,398.54	26,524.50	22,608.89		5,314.15
5134	Department of the Air Force—Contract AF 18(600)-1516 .....	1,105.74	1,105.74			
5135	Charles A. Mann Research Fund in Chemical Engineering .....	602.30	310.46	898.14		14.62
5136	U. S. Atomic Energy Commission—Contract AT(11-1)-433 .....	1,553.39	5,000.00	7,447.33		893.94
5137	U. S. Navy, Office of Naval Research—Contract Nonr-710(22) .....	67,219.77	189,364.80	168,667.01		46,521.98
5138	Department of the Air Force—Contract AF 33(616)-6455 .....			1,363.52		1,363.52
5139	Monsanto Chemical Company—Research on Lignite .....	31.38				31.38
5140	Department of the Air Force—Contract AF 33(616)-3160 .....	7,462.82		2,128.23		9,591.05
5141	National Warm Air Heating and Air Conditioning Association—Air Duct Research .....	11.50		6.37		5.13
5142	U. S. Atomic Energy Commission—Contract AT(05-1)-719 .....	4,278.35	7,635.00	3,152.08		204.57
5143	Research Corporation—Research of Chemical Kinetics .....	719.70		778.59		58.89
5144	National Science Foundation—Research on Heat Transfer Coefficients .....	1,211.14		973.36		237.78
5145	Department of the Air Force—Contract AF 33(616)-3569 .....	10,512.05	29,521.45	44,300.31		25,290.91
5146	U. S. Navy, Office of Naval Research—Contract Nonr-710(04) .....	3,779.70	13,928.49	16,009.08		5,860.29
5147	U. S. Navy, Office of Naval Research—Contract Nonr-710(26) .....	1,719.17	15,159.83	17,369.51		3,928.85
5148	Research Corporation—Research on Resonances in Ferrites .....	2.46		2.46		
5149	Northrup Aircraft, Inc.—P.O. 366A-954900 .....	679.38	679.38			
5150	Minneapolis-Honeywell Regulator Company—P.O. 430995 .....	187.61		339.83		527.44
5151	National Science Foundation—Research on Chemical Reactors .....	12,704.19		10,926.98		1,777.21
5152	Department of the Air Force—Contract AF 33(616)-3755 .....	8,073.70	25,102.03	23,220.51	288.77	5,903.41
5153	Harza Engineering Company, Priest Rapids—Study of a Hydroelectric Development on the Columbia River .....	15,114.98	22,801.37	8,273.67		587.28

## STATEMENT OF TRUST FUNDS—GIFTS

July 1, 1958 to June 30, 1959

Schedule B-2d

Dept. No.	Balance July 1, 1958	Income		Expenditures (from Sched. B-2a)	Transfers	Balance June 30, 1959
		Gifts	Other			
<b>1. For Educational Purposes—Continued</b>						
5154	Department of the Army, Bureau of Ordnance Research—Contract DA-11-022-ORD-998 .....	697.08	9,171.56	9,681.77		1,207.29
5155	National Aeronautics Space Admin- stration—Contract NAS w-56 .....			4,149.02		4,149.02
5156	National Advisory Committee for Aeronautics—Contract NAW-6485	25,743.56	32,650.00	14,492.45		7,586.01
5157	U. S. Navy Bureau of Ordnance Re- search—Contract Nord-16523 .....	6,718.90	5,774.52	9,023.78		9,968.16
5158	Department of the Air Force—Con- tract AF 18(603)-112 .....	20,581.21	60,754.73	55,978.39		15,804.87
5159	Department of the Air Force—Con- tract AF 18(600)-384 .....	153.83				153.83
5160	Department of the Army, Ordnance Corps—Contract DA-11-022-ORD- 2042 .....	1,457.53	12,583.22	12,003.71		878.02
5161	Sandia Corporation Purchase Order	591.97	2,050.00	1,458.03		
5162	National Science Foundation—Re- search on Structure of Manifold.....	8,759.07		7,748.07		1,011.00
5163	Department of the Army, Ordnance Corps, Contract DA-11-022-ORD- 3067 .....			315.00		315.00
5164	U. S. Navy, Purchasing Office—Con- tract N123(60530)-6594A .....	4,078.99		59.02		4,019.97
5165	Rohm and Haas Co.—Research in Chemistry .....	1,309.09				1,309.09
5166	Minneapolis-Honeywell Regulator Company—Sub Contract DA-11- 022-ORD-2650 .....	33,842.59	71,256.48	50,180.29		12,766.40
5167	Department of the Air Force—Con- tract AF 33(616)-5440 .....	13,129.85	40,264.93	37,621.87		10,486.79
5168	U. S. Atomic Energy Commission— Contract AT(11-1)-478 .....	1,000.92	11,314.50	10,856.16		542.58
5169	U. S. Navy, Bureau of Ships—Con- tract Nonr-710(05) .....	906.11				906.11
5170	Department of the Air Force—Con- tract AF 18(600)-479 .....	4,228.29	15,643.47	17,682.29		6,267.11
5171	Department of the Air Force—Con- tract AF 33(616)-3960 .....	32,494.72	34,793.82	2,191.14		107.96
5172	Great Northern Railway Company— Research on Non-Magnetic Taco- nite .....	5,915.29	18,515.42	21,274.82		3,155.89
5173	U. S. Navy, Bureau of Ships—Con- tract NO-bs-r-63172 .....	8,733.02	6,234.79	536.10		3,034.33
5174	General Mills, Inc.—P.O. MD-87007	1,020.81				1,020.81
5177	U. S. Navy, Office of Naval Research —Contract Nonr-710(23) .....	2,018.28	11,507.68	10,915.06		1,425.66
5178	U. S. Atomic Energy Commission— Grant 3 .....	5,616.67		4,129.61		1,487.06
5179	Department of the Army, Bureau of Ordnance Research—Contract DA- 11-022-ORD-1214 .....	1,207.95				1,207.95

FINANCIAL REPORT

STATEMENT OF TRUST FUNDS—GIFTS

July 1, 1958 to June 30, 1959

Schedule B-2d

Dept. No.	Balance July 1, 1958	Income		Expenditures (from Sched. B-2a)	Transfers	Balance June 30, 1959
		Gifts	Other			
<b>I. For Educational Purposes—Continued</b>						
5180	Department of the Air Force—Contract AF 18(603)-31 .....	354.91	74.16	206.82		73.93
5181	National Science Foundation—Fundamental Polarographic Studies .....	1,050.86	15,200.00	8,958.96		7,291.90
5182	Seed-flax Straw Research .....	927.12		2.30		924.82
5183	Department of the Air Force—Contract AF 33(616)-473 .....	20,187.05	4,594.45	329.45		15,263.15
5184	National Science Foundation—Research on Nuclear and Electron Spin Resonance .....			19,333.74		19,333.74
5185	Harza Engineering Co.—Pearl River .....			1,087.67		1,087.67
5186	Department of the Army, Ordnance Corps Contract DA-11-022-Ord 2654 .....	1,395.55	7,691.07	7,021.46		725.94
5187	Department of the Air Force, Contract AF 33(616)-3853 .....	7,644.08	12,544.20	6,416.14		1,516.02
5188	Department of the Air Force—Contract AF 33(616)-3755 .....	5,949.33	6,762.34	611.82	288.77	87.58
5189	National Science Foundation—Research on Crystal Structures .....	13,918.97	7,800.00	12,010.77		9,708.20
5190	Department of the Air Force—Contract AF 18(600)-851 .....	40.12				40.12
5191	Department of the Air Force—Contract AF 18(603)-113 .....	11,700.58	33,039.93	27,427.90		6,088.55
5192	Minneapolis-St. Paul Sanitary District Contract .....	6,195.90	26,740.00	19,577.58		13,358.32
5193	Department of the Air Force, Contract AF 33(616)-2178 .....	1,557.02				1,557.02
5194	U. S. Navy, Bureau of Yards and Docks, Contract NOy-79585 .....	318.70				318.70
5195	U. S. Navy, Bureau of Ships, Contract NObs-72117, Task Order No. 1 .....	1,471.26	366.22	76.87		1,028.17
5196	Department of the Army, Signal Corps, Contract No. DA-36-039-sc-52635 .....			1,152.70		1,152.70
5197	National Aeronautics Space Administration—Contract NASw-70 .....			1,569.16		1,569.16
5198	Harza Engineering Co. — Mangla Project .....			1,462.45		1,462.45
5199	Department of the Air Force—Contract AF 33(616)-6372 .....			18,906.85		18,906.85
5200	Research in Entomology Fund .....	4,117.52	2,810.00	3,810.45		3,117.07
5201	U. S. Atomic Energy Commission—Contract No. AT (11-1)-109 .....	153.14	1,750.00			1,903.14
5202	Allied Chemical Corporation—Research on Nitrogen Utilization by Dairy Cattle .....		2,000.00	1,662.92		337.08
5203	U. S. Department of Agriculture—Research on Drainage .....	1,782.27	167.93	1,932.00		3,546.34
5204	De Laval Separator Co.—Research on Lipase Action in Milk .....	1,410.00	3,000.00	377.29		1,967.29

## STATEMENT OF TRUST FUNDS—GIFTS

July 1, 1958 to June 30, 1959

Schedule B-2d

Dept. No.	Balance July 1, 1958	Income		Expenditures (from Sched. B-2a)	Transfers	Balance June 30, 1959
		Gifts	Other			
<b>I. For Educational Purposes—Continued</b>						
5205						
5206	891.73	5,050.00		5,050.00		522.81
5207				368.92		
5208		9,325.00		7,635.66		1,689.34
5208	2,485.90	3,450.00		6,856.72		920.82
5209	1,520.92	12,463.27		13,000.29		2,057.94
5210						
	965.05			871.56		93.49
5211	1,342.33			400.53		941.80
5212						
	6,100.67			2,961.92		3,138.75
5213	25.24			47.43		72.67
5214	11,758.83	6,100.00		2,404.84		15,453.99
5215	22.87			22.35		.52
5216	2,900.00			2,406.00		494.00
5217	14,255.52	15,675.00		1,419.48		
5218						
	1,018.51	5,950.02		6,563.82		1,632.31
5219	217.69	2,000.00		1,432.02		785.67
5220	1,247.51	3,997.27		4,492.51		1,742.75
5221	104.46			79.32		25.14
5222	5,556.73	279.50	5,334.75	6,440.70		4,730.28
5223	117.92	2,000.00		1,882.08		
5224	1,920.66			1,883.91		36.75
5225	241.34	85.00		25.08		301.26
5226	2,353.75	6,000.00		7,490.37		863.38
5227						
		18,300.00				18,300.00

FINANCIAL REPORT

STATEMENT OF TRUST FUNDS—GIFTS

July 1, 1958 to June 30, 1959

Schedule B-2d

Dept. No.	Balance July 1, 1958	Income		Expenditures (from Sched. B-2a)	Transfers	Balance June 30, 1959
		Gifts	Other			
<b>I. For Educational Purposes—Continued</b>						
5228	Middle West Soil Improvement Com- mittee—Pasture Demonstrations .....	230.00		230.00		
5229	Minnesota Turkey Growers Associa- tion—Research in Salmonella In- fections in Turkeys .....	5,728.86	26,000.00	26,376.93		5,351.93
5230	Iron Range Resources and Rehabili- tation Commission—Contract E- 1454 .....	17.95		17.95		
5231	Chapman Chemical Company—Grad- uate Research in Wood Preserva- tion .....	731.99		731.97		.02
5232	Minnesota Turkey Growers Associa- tion, Inc.—Research on Bluecomb Disease of Turkeys .....	14.59	1,000.00	975.48		39.11
5233	Chicago Fly Ash Co.—Research on Tile and Pipe .....	1,642.42		956.65		685.77
5234	Red River Valley Seed Potato Fund		4,500.00	1,575.00		2,925.00
5235	Grassland Research Fund .....	729.39		170.21		559.18
5238	Cargill, Inc.—Research on the Rela- tions of Molds to Sick Wheat .....	3,514.18	3,000.00	3,227.78		3,286.40
5239	U. S. Department of Agriculture, Contract 12-14-100-886(45) .....	2,686.54	7,020.52	5,069.04		735.06
5240	U. S. Public Health Service—Re- search on Congenital Tremor .....	3,317.39	6,900.00	6,670.47	249.00	3,297.92
5241	State of Minnesota—Contract C-2108		33,400.55	46,335.23		12,934.68
5242	Department of the Army, Quarter- master Corps, Contract DA-19- 129-QM-813 .....	1,071.43	3,515.48	3,646.05		1,202.00
5243	Lederle Laboratories Division, Amer- ican Cyanamid Co.—Research on Aureomycin .....	10.79		10.79		
5245	Millers National Federation—Sick Wheat Research .....	17.38		17.38		
5246	Abbott Laboratories—Research on Arsanilic Acid .....	5,487.81	5.00	5,180.97		311.84
5247	Spencer Chemical Co.—Nitrogen Re- search .....	51.31		51.00		.31
5248	U. S. Public Health Service—Re- search on Dissecting Aneurysm .....		15,380.00	3,475.73		11,904.27
5249	Allied Chemical and Dye Corpora- tion—Research on Nitrogen as Fertilizer .....	3,648.11	2,500.00	4,353.66		1,794.45
5250	Soils Research Fund .....	6,315.73	5,575.00	7,101.03	162.85	5,152.55
5251	Rockefeller Foundation—Research on Biological and Chemical Interac- tions Among Economic Plants .....	8,325.00	8,325.00	15,061.79		1,588.21
5252	Merck and Company, Inc.—Research on Swine Nutrition .....	5,532.90	2,500.00	1,819.44		6,213.46
5253	Commercial Solvents Corporation— Research in Swine Nutrition .....		2,500.00			2,500.00

## STATEMENT OF TRUST FUNDS—GIFTS

July 1, 1958 to June 30, 1959

Schedule B-2d

Dept. No.	Balance July 1, 1958	Income		Expenditures (from Sched. B-2a)	Transfers	Balance June 30, 1959
		Gifts	Other			
<b>I. For Educational Purposes—Continued</b>						
5254	U. S. Department of Agriculture— Research on Debilitating Effect on Insect Pests .....	143.38		111.96		255.34
5255	U. S. Department of Agriculture— Agriculture Research Service— Contract 12-14-100-508(71) .....	651.90	8,120.00	9,677.52		905.62
5256	Department of the Army, Office of the Surgeon General, Contract DA- 49-007-MD-321 .....	488.34	454.19	34.35	.20	
5258	Spencer Chemical Co.—Nitrogen Re- search Fund .....	2,500.00		2,363.34		136.66
5259	Squibb Institute—Research on Lamb Production .....		3,000.00	342.25		2,657.75
5261	State of Minnesota, Contract EC- 1143 .....	135.96	135.96			
5262	Tennessee Valley Authority—Re- search on Fertilizers .....	1,292.72	3,200.00	3,251.83		1,344.55
5263	Louis W. and Maud Hill Family Foundation—Research in Swine Genetics .....	15.72	6,000.00	5,604.11		411.61
5264	Louis W. and Maud Hill Family Foundation—Bovine Functional Infertility Research .....	9,382.86	12,956.00	10,839.95		11,498.91
5265	Louis W. and Maud Hill Family Foundation—Bovine Vibriosis Re- search .....	2,283.68	15,623.00	15,991.49		1,915.19
5266	U. S. Department of Agriculture— Contract 12-25-020-2263 .....			4,711.86		4,711.86
5268	Vegetable Judging Team Fund .....	113.02	275.00	213.25		174.77
5269	Archer-Daniels-Midland Co.—Drying Oil Research .....	2,128.81	1,500.00	2,075.17		1,553.64
5270	Dairy Husbandry Research Fund .....	2,856.32	1,815.00	1,295.20		3,376.12
5273	Flower Judging Team Fund .....	86.24	306.88	253.23		139.89
5274	National Plant Food Institute—Per- manent Pastures Project .....	409.81		409.81		
5275	Insulation Board Institute—Research on Preservation of Insulation Board .....	3,067.83	3,000.00	3,747.74		2,320.09
5276	Research Corporation—Research on Synthesizing of the Thyroid Hor- mone .....		3,220.00	310.25		2,909.75
5277	Louis W. and Maud Hill Family Foundation—Research in Genetics in Forestry .....	4,115.00	7,354.00	5,952.78		5,516.22
5278	Vy-Lactos Laboratories, Inc. — Re- search on Poultry Nutrition .....	803.76	2,500.00	2,086.61		1,217.15
5281	Department of the Army, Chemical Corps Contract No. DA-18-064- 404-CML-193 .....	2,571.47	2,553.47	18.00		
5282	Research Corporation—Research on Carbohydrases of Insects .....		2,820.00			2,820.00



FINANCIAL REPORT

STATEMENT OF TRUST FUNDS—GIFTS

July 1, 1958 to June 30, 1959

Schedule B-2d

Dept. No.	Balance July 1, 1958	Income		Expenditures (from Sched. B-2a)	Transfers	Balance June 30, 1959
		Gifts	Other			
<b>I. For Educational Purposes—Continued</b>						
5283	U. S. Department of Agriculture, Contract 12-14-100-2058(44) .....	4,495.18	11,652.93	9,055.67		1,897.92
5284	Agronomy and Plant Genetics Research .....	8,502.04	11,420.00	13,398.00		6,524.04
5285	Shell Chemical Corporation—Research on Soil Fungi .....	95.76		10.29		85.47
5286	Department of the Army, Quartermaster Corps, Contract DA-19-129-QM-544 .....	1,834.10	1,834.10	48.59		48.59
5287	Minnesota and Ontario Paper Co. Forestry Research .....	532.72	1,500.00	1,724.18		308.54
5288	Agricultural Economics Research Fund .....	1,463.79		46.31		1,417.48
5289	U. S. Public Health Service Research of Bovine and Porcine Leptospirosis .....	3,574.05		3,494.15		79.90
5290	Red River Valley Beet Growers Association—Research on Control of Weeds in Sugar Beets .....	1,000.00	2,000.00	972.55		2,027.45
5293	Bakelite Company — Frozen Food Packaging Study .....	1,545.13	3,000.00	1,578.48		2,966.65
5294	U. S. Department of Agriculture—Research on Air-sac Infections in Turkeys .....	344.07	6,524.37	9,532.05		3,351.75
5295	Dow Chemical Co.—Research on Preservation of Insulating Board .....	81.71	2,400.00	2,176.98		304.73
5296	U. S. Department of Agriculture, Contract 12-14-100-2361(44) .....			2,251.01		2,251.01
5297	Wisconsin and Minnesota Cooperative Bull Studs Fund .....	19,407.08	11,715.00	17,754.52		13,367.56
5298	National Science Foundation—Research on the Genus Malacosoma .....		13,300.00	29.43		13,270.57
5299	National Cheese Institute—Research Fund .....		10,000.00	2.50		9,997.50
5300	Sterling Winthrop Research Institute—Research on Lithospermum Ruderale .....	108.43				108.43
5302	Sandoz Company—Research on Sympatholytic Drugs .....	4,766.50	3,635.00	6,318.70		2,082.80
5303	Lederle Laboratories Division — American Cyanamid Co. Fellowship .....		1,200.00	1,200.00		
5304	Wyeth Laboratories — Research on Antibiotic Inactivation .....	3.60		3.60		
5305	U. S. Public Health Service—Training in Neurology .....	20,724.47	23,112.00	45,363.21		1,526.74
5306	St. Joseph's Hospital—Fellowship in Surgery .....	6,685.01	8,315.00	15,085.31		85.30
5307	U. S. Public Health Service—Research on Experimental Endocarditis .....	3,712.51	38,045.00	37,319.98		4,437.53

## STATEMENT OF TRUST FUNDS—GIFTS

July 1, 1958 to June 30, 1959

Schedule B-2d

Dept. No.	Balance July 1, 1958	Income		Expenditures (from Sched. B-2a)	Transfers	Balance June 30, 1959
		Gifts	Other			
<b>I. For Educational Purposes—Continued</b>						
5308						
			11,828.00	2,187.66		9,640.34
5309						
	524.96			500.41		24.55
5312						
	2,566.48	4,671.34		2,887.22		782.36
5313						
		3,300.00		1,825.06		1,474.94
5314						
	6,939.78	26,470.75		24,899.10		5,368.13
5315						
	1,474.99	900.19		574.48		.32
5316						
		97,590.00		34,108.82		63,481.18
5317						
	1,246.71			1,003.09		243.62
5318						
		11,500.00		2,598.78		8,901.22
5319						
	4,000.00	3,300.00		4,534.90		2,765.10
5320						
	7,342.10			2,811.04	4,531.06	
5322						
	1,677.80	1,584.63		93.17		
5323						
		2,127.00		681.53		1,445.47
5324						
	2,726.53	7,000.00		6,018.84		3,707.69
5325						
	197.72	7,515.00		2,521.25		5,191.47
5326						
	4,500.00			4,589.80		89.80
5327						
	5,928.38	27,392.03		16,799.29	102.34	16,623.46
5328						
	13,600.00	28,109.00		16,791.79		24,917.21
5329						
	7,056.26	14,867.31		8,719.34		13,204.23
5332						
	2,358.13			10.01		2,348.12

STATEMENT OF TRUST FUNDS—GIFTS

July 1, 1958 to June 30, 1959

Schedule B-2d

Dept. No.	Balance July 1, 1958	Income		Expenditures (from Sched. B-2a)	Transfers	Balance June 30, 1959
		Gifts	Other			
<b>I. For Educational Purposes—Continued</b>						
5334	Minnesota Cancer Society—Reoperative Lymph Node Research .....	430.25	9,855.95	9,915.74		370.46
5335	U. S. Public Health Service—Research on Influence of Aureomycin .....	3,940.29	7,820.00	7,611.93		4,148.36
5336	Department of the Army, Office of the Surgeon General, Contract DA-49-007-MD-971 .....		9,359.97	11,579.49		2,219.52
5337	U. S. Public Health Service—Research on Ventilatory Changes in Heart Patients .....		500.00	575.01		75.01
5338	U. S. Atomic Energy Commission, Contract AT (11-1)-699 .....		3,125.00	1,062.07		2,062.93
5339	American Heart Association—Heart Research—Career Investigatorship .....		12,700.00	6,192.18		6,507.82
5340	Minnesota Division—American Cancer Society—Tumor Clinic .....		14,506.00	12,433.72		2,072.28
5341	Lederle Fluid Research Fund .....	8,445.02	160.00	472.24		8,132.78
5342	U. S. Public Health Service—Post-Sophomore Research Fellowship in Mental Health .....		4,112.00	2,746.83		1,365.17
5343	American Heart Association—Research on Enzymes Involved in Blood Clotting .....		2,636.50	1,317.13		1,319.37
5344	Society for the Preservation and Encouragement of Barbershop Quartette Singing in America—Medical Research Fund .....	10,474.22	4,050.00	5,476.74	6,025.00	3,022.48
5345	U. S. Atomic Energy Commission—Contract AT (11-1)-644 .....		10,590.00	14,235.31		3,645.31
5346	U. S. Navy, Office of Naval Research, Contract Nonr-710(25) .....	1,168.06	17,851.00	16,793.56		110.62
5347	Arthritis and Rheumatism Foundation Research on Bacterial Endotoxins .....	.50		.50		
5348	American Heart Association—Heart Research—Dr. Grande .....		4,400.00	3,515.72		884.28
5349	Minnesota Heart Association—Research on Coronary Artery Disease .....		1,100.00	657.65		442.35
5350	School of Nursing—Special Funds .....	13.41		13.28		.13
5351	Squibb Institute for Medical Research—Anesthetic Research .....	33.85				33.85
5352	National League for Nursing, Inc., Subcontract CD-SR-58-38 .....		3,593.20	6,676.15		3,082.95
5355	Elizabeth Kenny Foundation, Incorporated, Lansing Poliomyelitis Virus Research .....	3,189.64		13.10		3,176.54
5356	Minnesota Heart Association—Medical Student Summer Research Fellowships .....		5,280.00	600.00		4,680.00
5357	Sister Elizabeth Kenny Foundation—Neuromuscular Research in Pediatrics .....	20,805.96		14,793.01		6,012.95

## STATEMENT OF TRUST FUNDS—GIFTS

July 1, 1958 to June 30, 1959

Schedule B-2d

Dept. No.	Balance July 1, 1958	Income		Expenditures (from Sched. B-2a)	Transfers	Balance June 30, 1959
		Gifts	Other			
<b>I. For Educational Purposes—Continued</b>						
5358	U. S. Public Health Service—Research on Inorganic Ions .....	4,162.96	8,740.00	10,053.06		2,849.90
5359	Minnesota Heart Assn.—Research on Serum Protein in Blood Transfusions .....		1,500.00	1,268.37		231.63
5361	Minnesota Heart Assn.—Research on Growth Failure in Congenital Heart Disease .....		1,200.00	562.20		637.80
5362	Minnesota Heart Assn.—Research on Intracardiac Shunts .....		550.00	413.60		136.40
5364	H. Longstreet Taylor Tuberculosis Research Fund .....	7,451.06	7,950.00	9,142.87		6,258.19
5365	Minnesota Heart Assn.—Research on Hydroxytryptamine .....		2,200.00	2,000.00		200.00
5366	Minnesota Heart Assn.—Research on Enzyme Systems .....		1,800.00	976.40		823.60
5367	Minnesota Division American Cancer Society, Inc. Special Research Fund .....	10,942.07	17,250.00	17,045.46		11,146.61
5368	Bertha H. Walker, Cobalt 60 Beam Therapy Unit .....	58.14				58.14
5370	Minnesota Division American Cancer Society, Inc., Cancer Biology Staff Development .....	28,160.76		629.08	7,465.46	21,324.38
5373	Minnesota Heart Assn.—Research on Perfused Kidney .....		3,000.00	1,041.99		1,958.01
5374	Minnesota Heart Assn.—Research on the Myocardium .....		1,100.00	1,193.06		93.06
5375	Hennepin County Tuberculosis Association—Occupational Therapy Rehabilitation Program .....	10.53				10.53
5376	Alice Tweed Fund for Research on Liver and Biliary Tract Disease.....	.01		.01		
5377	Winthrop-Stearns, Inc.—Research on Synthetic Antiseptic Detergents .....	1,397.27				1,397.27
5378	Surgery Research Fund .....	15.00		15.00		
5380	Urological Research—Malignant Disease Fund .....	11,904.82	2,605.00	4,474.65	104.65	10,139.82
5381	U. S. Public Health Service—Research on Nervous Functions .....		16,445.00	11,693.84		4,751.16
5382	American Medical Association—Research on Bacterial Shock .....		500.00	375.16		124.84
5383	U. S. Atomic Energy Commission—Biological Effects of Ionizing Radiation .....	4,102.19		27.19		4,075.00
5384	U. S. Public Health Service—Research on Visual Pathways .....		11,500.00	7,305.43		4,194.57
5386	Burgess Vibrocrafters, Inc.—Research on Blood Grouping .....	40.25		40.25		
5387	Special Research and Travel Fund—Physical Medicine .....	673.72	750.00	331.65		1,092.07

## STATEMENT OF TRUST FUNDS—GIFTS

July 1, 1958 to June 30, 1959

## Schedule B-2d

Dept. No.	Balance July 1, 1958	Income		Expenditures (from Sched. B-2a)	Transfers	Balance June 30, 1959
		Gifts	Other			
<b>I. For Educational Purposes—Continued</b>						
5388						
5388						
5389						
5390						
5391						
5392						
5393						
5394						
5396						
5397						
5400						
5401						
5402						
5403						
5405						
5406						
5407						
5408						
5409						
5410						
5411						
5412						
5413						
5414						
5415						

## STATEMENT OF TRUST FUNDS—GIFTS

July 1, 1958 to June 30, 1959

Schedule B-2d

Dept. No.	Balance July 1, 1958	Income		Expenditures (from Sched. B-2a)	Transfers	Balance June 30, 1959
		Gifts	Other			
<b>1. For Educational Purposes—Continued</b>						
5416	Minnesota Heart Assn.—Cardiovascular Research—Surgery XVII .....	1,911.94		1,776.25		135.69
5417	Minnesota Heart Assn.—Cardiovascular Research—Physiology III .....	537.91	7,200.00	5,787.00		1,950.91
5418	Minnesota Heart Assn.—Cardiovascular Research—Medicine IX .....	25.69	440.00	110.88		354.81
5419	Minnesota Heart Assn.—Cardiovascular Research—Pediatrics VII .....	176.46		176.46		
5420	Minnesota Heart Assn.—Cardiovascular Research—Surgery XVIII .....	610.05	7,700.00	8,399.75		89.70
5421	Minnesota Heart Assn.—Cardiovascular Research—Pathology I .....	484.16	1,600.00	1,603.91		480.25
5422	Minnesota Heart Assn.—Cardiovascular Research—Physiology IV .....	1,344.55	3,300.00	2,614.08		2,030.47
5424	Minnesota Heart Assn.—Cardiovascular Research—Medicine V .....	1,563.79	7,200.00	7,468.25		1,295.54
5425	Minnesota Heart Assn.—Cardiovascular Research—Physiological Hygiene II .....	998.99	3,300.00	3,411.78		887.21
5427	Minnesota Heart Assn.—Cardiovascular Research—Surgery V .....	2,888.74	2,200.00	4,828.82		259.92
5428	Minnesota Heart Assn.—Cardiovascular Research—Surgery XIX .....	593.40		582.33		11.07
5429	Minnesota Heart Assn.—Cardiovascular Research—Surgery VII .....	140.85	1,500.00	1,453.11		187.74
5431	Minnesota Heart Assn.—Cardiovascular Research—Physiological Hygiene III .....	615.61		573.16		42.45
5432	Minnesota Heart Assn.—Cardiovascular Research—Physiological Hygiene IV .....	3.00				3.00
5433	Minnesota Heart Assn.—Cardiovascular Research—Anatomy I .....	1,402.97	476.19	926.78		
5435	Minnesota Heart Assn.—Cardiovascular Research—Pediatrics IX .....	6.65		6.65		
5437	Minnesota Heart Assn.—Cardiovascular Research—Physiology VI .....	2,031.20	6,600.00	6,145.46		2,485.74
5438	Minnesota Heart Assn.—Cardiovascular Research—Zoology I .....	3,476.53	4,250.00	3,420.44		4,306.09
5439	U. S. Public Health Service, Research on Vector Analysis .....	4,287.02	6,383.00	7,875.17		2,794.85
5441	Charles Pfizer & Co.—Research on Staphylococci .....	22,706.31	10,000.00	6,369.87		26,336.44
5442	U. S. Public Health Service—Research on Somatic Treatments .....		500.00	53.12		446.88
5444	U. S. Public Health Service—Research on Pulmonary Blood Flow .....		500.00	295.13		204.87
5445	U. S. Public Health Service—Research on Ulceration .....		500.00	355.41		144.59
5447	Louis W. and Maud Hill Family Foundation—Research on Peripheral Arteriosclerosis .....	1.74		1.74		

FINANCIAL REPORT

STATEMENT OF TRUST FUNDS—GIFTS

July 1, 1958 to June 30, 1959

Schedule B-2d

Dept. No.	Balance July 1, 1958	Income		Expenditures (from Sched. B-2a)	Transfers	Balance June 30, 1959
		Gifts	Other			
<b>I. For Educational Purposes—Continued</b>						
5448	National Dairy Council—Research on Cholesterol Metabolism .....	63.95	10,000.00	7,090.86		2,973.09
5449	U. S. Public Health Service—Research on Coronary Arteriography .....		500.00	196.25		303.75
5450	U. S. Public Health Service—Research on Conversion of Zymosterol to Cholesterol .....		500.00	256.00		244.00
5451	U. S. Public Health Service—Magnetic Resonance Studies .....		22,973.00	6,778.99		16,194.01
5452	U. S. Public Health Service—Research on the Metabolism of the Steroid Hormones .....		16,000.00	12,129.12		3,870.88
5453	U. S. Public Health Service—Research on the Mesonephric Kidney .....		10,107.00	2,970.42		7,136.58
5455	U. S. Public Health Service—Research on Malnutrition .....	19.62		19.62		
5456	Department of the Army, Office of the Surgeon General—Contract DA-49-007-MD-390 .....	6,111.36	20,026.78	17,557.57		3,642.15
5457	General Diabetes Research Fund .....		322.00			322.00
5458	U. S. Public Health Service—Rehabilitation Activity Research .....	256.73		292.69		35.96
5460	Minnesota Heart Assn.—Research on the Genesis of Irreversible Hemorrhagic Shock .....		3,000.00	2,531.61		468.39
5462	U. S. Public Health Service—Research on Anuria and Oliguria .....		12,132.00	3,194.00		8,938.00
5464	Nervous and Mental Disease Research Fund .....	6,504.50	2,409.00	414.80	5,000.00	3,498.70
5466	Obstetrics and Gynecology Infertility Research .....	264.35				264.35
5467	U. S. Public Health Service—Traineeships in Rehabilitation .....	26.39		26.39		
5469	American Heart Association—Cardiovascular Research .....	1,667.96	12,750.00	11,521.20		2,896.76
5471	Louis W. and Maud Hill Family Foundation—Research Professorship in Neurology .....		6,000.00	5,690.94		309.06
5472	Watson P. Davidson Fund for Research in Cancer .....	471.51				471.51
5474	U. S. Public Health Service—Research on Bacteria within Plankton Organisms .....	1,165.68		1,090.21	75.47	
5475	U. S. Public Health Service—Research on Puromycin .....		2,300.00	1,321.57		978.43
5478	U. S. Public Health Service—Research on Cardiovascular Surgery .....		22,236.00	9,258.05		12,977.95
5479	Smith, Kline and French Laboratories—Thyroid Hormone Research Fund .....		1,200.00	4.38		1,195.62
5480	Sigma Delta Tau Foundation Research for Blood Disease .....	1,738.64	500.00	1,446.14		792.50

## STATEMENT OF TRUST FUNDS—GIFTS

July 1, 1958 to June 30, 1959

Schedule B-2d

Dept. No.	Balance July 1, 1958	Income		Expenditures (from Sched. B-2a)	Transfers	Balance June 30, 1959
		Gifts	Other			
<b>1. For Educational Purposes—Continued</b>						
5482						
	5,803.51			1,208.91		4,594.60
5483		32,742.00		14,129.34		18,612.66
5485						
	3,104.27	10,368.00		12,199.75		1,272.52
5486						
	5,359.39	285.19		67.43		5,141.63
5488						
		11,960.00		3,635.71		8,324.29
5492						
	501.46	17,858.88		14,583.54	500.00	3,276.80
5493						
		15,039.00		12,857.75		2,181.25
5494						
	5,344.17	26,844.00		19,336.17		12,852.00
5495						
	3,405.30	15,500.00		16,634.71		2,270.59
5496						
		3,604.00		5,919.10		2,315.10
5497						
		4,039.00		5,078.39		1,039.39
5498						
	1,275.00			1,275.00		
5499						
		2,091.00		999.81		1,091.19
5501						
		5,175.00		4,727.73		447.27
5502						
		3,450.00		6,522.43		3,072.43
5503						
	10,195.95	36,268.00		31,993.07		14,470.88
5504						
	2,626.47			1,843.32		783.15
5506						
		3,450.00		5,614.95		2,164.95
5507						
		1,837.50		3,173.66		1,336.16



## STATEMENT OF TRUST FUNDS—GIFTS

July 1, 1958 to June 30, 1959

Schedule B-2d

Dept. No.	Balance July 1, 1958	Income		Expenditures (from Sched. B-2a)	Transfers	Balance June 30, 1959
		Gifts	Other			
<b>I. For Educational Purposes—Continued</b>						
5508	Minnesota Division, American Cancer Society, Inc.—Research on Inbred Stocks of Mice .....	6,667.28	9,657.47	2,990.19		
5509	Minnesota Division, American Cancer Society—Research on Tumor and Host Enzyme Activity .....		4,025.00	7,144.22		3,119.22
5510	Minnesota Division, American Cancer Society—Research on the Connective Tissue Stroma .....		2,971.50	3,064.64		93.14
5511	Minnesota Division, American Cancer Society—Research on Gastrointestinal Bleeding .....		1,971.50	1,008.80		962.70
5512	American Dairy Assn.—Research on Fats .....	1,047.96		334.06		713.90
5513	Radiation Therapy—Cancer Research Fund .....	7,579.51	846.00	191.50	440.41	8,176.60
5515	U. S. Public Health Service—Research on Actomyosin .....	1,183.51	16,221.00	15,053.50	4,531.06	6,882.07
5516	U. S. Public Health Service—Research on Parameters of Emotion .....		2,300.00	733.90		1,566.10
5517	U. S. Public Health Service—Research on Barbiturate Intoxication .....	3,617.77		3,696.47		78.70
5518	G. D. Searle and Company—Research on Prostatic Carcinoma .....	887.98		4.00		883.98
5519	U. S. Public Health Service—Research on Circulation Through Ischemic Muscle .....		9,777.00	3,634.08		6,142.92
5520	U. S. Atomic Energy Commission, Contract AT(11-1)-285 .....	561.94	1,000.00	783.57		345.51
5522	U. S. Public Health Service—Research on Immunity in Experimental Cancer .....	11,375.10		11,375.10		
5523	Louis W. and Maud Hill Family Foundation—Research Professorships in Enzymology and Intermediary Metabolism .....	17,527.62	14,000.00	14,175.93		17,351.69
5524	Life Insurance Medical Research Fund—Research on Intracardiac Surgery .....	921.90	11,000.00	9,893.29		2,028.61
5525	U. S. Public Health Service—Preclinical Stages of Diabetes Mellitus .....	169.22	8,021.00	5,802.05		2,049.73
5526	Otto Bremer Foundation—Research on Cardiac Dynamics .....	82.54		3.84		78.70
5527	Louis W. and Maud Hill Family Foundation—Research on Spontaneous Hypoglycemia .....	16,245.00		15,174.28		1,070.72
5528	U. S. Public Health Service Research on Arteriosclerosis .....	3,062.91	18,263.17	12,146.23		9,179.85
5529	U. S. Atomic Energy Commission, Grant BM-19-59 .....		25,000.00	11,512.60		13,487.40
5531	American Heart Assn.—Research on Cardiac Tissue .....	1,067.45		1,067.45		

## STATEMENT OF TRUST FUNDS—GIFTS

July 1, 1958 to June 30, 1959

Schedule B-2d

Dept. No.	Balance July 1, 1958	Income		Expenditures (from Sched. B-2a)	Transfers	Balance June 30, 1959
		Gifts	Other			
<b>I. For Educational Purposes—Continued</b>						
5533	American Heart Assn.—Research on Degenerative Heart Disease .....	353.72		353.72		
5534	American Heart Assn.—Research on Fibrinogen .....	416.99	7,449.20	7,166.93		699.26
5535	American Heart Assn.—Research on Necrotizing Lesions .....	975.99	9,900.00	9,879.57		996.42
5536	Lederle Medical Faculty Awards Committee Fund .....	11.97		11.97		
5537	Eli Lilly & Co.—Research on the Vitamin B <sub>12</sub> and Intrinsic Factor .....	1,839.70		1,603.66		236.04
5540	U. S. Public Health Service—Research on Treatment of Surgical States by Hypnosis .....		18,342.00	3,629.18		14,712.82
5541	Minnesota Mining and Manufacturing Co.—Research on Toxicity .....	9.38		9.38		
5542	Hubbard Foundation—Research on Diseases of the Lungs .....		10,000.00	7,733.64		2,266.36
5543	U. S. Atomic Energy Commission Grant BM-18-59 .....		9,000.00	2,154.61		6,845.39
5545	U. S. Public Health Service—Research on Bile Acid Metabolism .....	3,470.83	9,586.40	10,218.54	36.43	2,875.12
5546	U. S. Public Health Service—Research on Experimental Diabetes .....	31,846.85	71,886.90	78,762.69	5,443.10	30,414.16
5547	U. S. Public Health Service—Research in Cardiac Arrest and Fibrillation .....	1,903.65		1,850.17		53.48
5548	U. S. Public Health Service—Research on Host-Parasite Factors in Strep Infections .....	6,640.24	22,011.00	21,366.44		7,284.80
5549	U. S. Public Health Service—Research on Rapid Isolation of Pathogenic Microbial Agents .....	6,841.30		6,841.30		
5550	U. S. Public Health Service—Research on Conceptualization .....		500.00	351.08		148.92
5552	U. S. Public Health Service—Research on Electroshock Treatments .....		500.00	119.75		380.25
5553	U. S. Public Health Service—Research on Immunity to Streptococcal Infections .....	2,269.94	26,532.00	22,080.29		6,721.65
5554	U. S. Public Health Service—Research on Brain Phosphorus Metabolism .....		500.00	104.00		396.00
5555	U. S. Navy, Office of Naval Research, Contract No. Nonr-1514(00) .....	3,695.04	13,600.00	10,194.59		289.63
5556	U. S. Navy, Office of Naval Research, Contract No. Nonr 710(12) .....	1,059.11		89.55		969.56
5557	U. S. Public Health Service—Research on Ionic and Electric Events in Muscle .....	2,217.71	7,245.00	7,253.88		2,208.83
5558	U. S. Public Health Service—Studies on Experimental Pancreatitis .....	1,054.81	9,188.00	9,040.29		1,202.52

## STATEMENT OF TRUST FUNDS—GIFTS

July 1, 1958 to June 30, 1959

Schedule B-2d

Dept. No.	Balance July 1, 1958	Income		Expenditures (from Sched. B-2a)	Transfers	Balance - June 30, 1959
		Gifts	Other			
<b>I. For Educational Purposes—Continued</b>						
5559			2,031.00	334.68		1,696.32
5560			11,187.00	2,778.44		8,408.56
5561	6,265.25			822.15	5,443.10	
5562	1,249.58	20,497.00		19,134.30		2,612.28
5563	13.21			13.21		
5565	2.61			2.61		
5566	1.81			3.50		1.69
5567		2,300.00		95.81		2,204.19
5568						
5569	268.48	9,149.53		12,826.88		3,408.87
5571		2,300.00		741.39		1,558.61
5572		14,906.10		6,372.81		8,533.29
5572		10,828.00		2,313.63		8,514.37
5573		9,583.00		6,426.89		3,156.11
5574		2,011.35		1,125.84		885.51
5575	3,543.88	9,121.35		7,466.89		1,889.42
5576	5,184.00	5,184.00		5,184.00		5,184.00
5577	9,784.39			9,549.34	171.60	63.45
5578	12,063.05	9,991.24		12,449.89	249.00	9,853.40
5579	25,298.33	23,428.10		921.91	27,342.25	20,462.27
5580	427.36			415.25	12.11	

## STATEMENT OF TRUST FUNDS—GIFTS

July 1, 1958 to June 30, 1959

Schedule B-2d

Dept. No.	Balance July 1, 1958	Income		Expenditures (from Sched. B-2a)	Transfers	Balance June 30, 1959
		Gifts	Other			
<b>I. For Educational Purposes—Continued</b>						
5581	U. S. Public Health Service—Research on Dopa Autoxidation .....	1,453.92	4,066.00	3,057.41	171.60	2,634.11
5582	U. S. Public Health Service—Research on Composition and Movement of Soil Gases .....	6,970.06		4,860.94		2,109.12
5583	U. S. Public Health Service—Research on Fluoride Deficient Diet .....	12,988.95	11,541.54	11,852.49	151.71	12,829.71
5584	Minnesota Division, American Cancer Society, Inc.—Metabolism of Carcinogenic Aromatic Amines .....	787.96	5,722.53	8,356.14		3,421.57
5585	U. S. Public Health Service—Research on Application of Portable Mass Gas Spectrometer .....	12,511.47	25,942.32	19,812.58		18,641.21
5586	U. S. Public Health Service—Research on Chemical Composition of Arteries .....	11,559.41	24,316.00	29,806.16		6,069.25
5587	U. S. Public Health Service—Research on Experimental Pulmonary Arteriosclerosis .....	5,119.12	10,482.00	10,715.24		4,885.88
5588	U. S. Public Health Service—Research on Immuno-Histochemical Reactions .....		15,922.00	3,690.34		12,231.66
5589	Department of the Army, Surgeon General, Contract No. DA-49-007-MD-592 .....	2,637.24	8,013.20	5,909.64		533.68
5592	Damon Runyon Memorial Fund—Studies of Metabolic Aspects of Cancer .....	1,333.79	877.21	456.58		
5593	Lyle A. French Research Fund .....	8,200.22	13,916.10	19,562.17		2,554.15
5594	American Heart Assn.—Research on the Physiology of the Renal .....	321.94	8,250.00	7,180.45		747.61
5596	Duke-Lab Foundation—Research in Dermatology .....	734.67	500.00	77.76	1,024.96	287.47
5598	John R. Stoltze Fund for Research in Psychiatry .....	3,187.41	1,000.00	348.40		3,839.01
5599	Samuel Mairs Memorial Fund for Surgical Research .....	10,000.00		6,749.00		3,251.00
5600	Minnesota Heart Assn.—Cardiovascular Research—Anatomy II .....	3,359.43	4,400.00	3,930.41		3,829.02
5601	Minnesota Heart Assn.—Cardiovascular Research—Bacteriology I .....	1,963.79				1,963.79
5602	Minnesota Heart Assn.—Cardiovascular Research—Medicine VIII .....	2,222.61	6,000.00	6,097.75		2,124.86
5603	Minnesota Heart Assn.—Cardiovascular Research—Pediatrics X .....	11.03		11.03		
5604	Minnesota Heart Assn.—Cardiovascular Research—Pediatrics XI .....	553.17	4,400.00	3,531.41	2.44	312.98
5605	Minnesota Heart Assn.—Cardiovascular Research—Physiology VII .....	2,760.35	6,000.00	6,698.67		2,061.68
5606	Minnesota Heart Assn.—Cardiovascular Research—Physiology VIII .....	3,169.90	4,500.00	6,996.53		673.37

FINANCIAL REPORT

STATEMENT OF TRUST FUNDS—GIFTS

July 1, 1958 to June 30, 1959

Schedule B-2d

Dept. No.	Balance July 1, 1958	Income		Expenditures (from Sched. B-2a)	Transfers	Balance June 30, 1959
		Gifts	Other			
<b>1. For Educational Purposes—Continued</b>						
5607						
	23.25			23.25		
5608						
	1,050.78	1,100.00		891.25		1,259.53
5609						
	222.43	2,500.00		2,039.29		683.14
5611						
	297.35	3,000.00		2,684.28		613.07
5613						
	183.50	1,600.00		278.98		1,504.52
5614						
	44.68			33.76		10.92
5615						
	501.42	3,000.00		2,225.45		1,275.97
5616						
	39.70			39.70		
5617						
	3,156.90	4,500.00		6,378.05		1,278.85
5618						
	39.97					39.97
5620						
	29.61			29.61		
5621						
	673.66	2,000.00		2,491.96		181.70
5630						
	273.63			280.21		6.58
5631						
	118.93					118.93
5632						
	749.75			1,948.84	1,201.00	1.91
5633						
	36,982.66	59,678.00		60,293.01		36,367.65
5634						
	6,298.66	15,056.00		18,993.25		2,361.41
5635						
	3,714.54			2,553.79		1,160.75
5636						
	1,250.14	9,375.00		10,609.50		15.64
5637						
	4,479.60			4,479.60		
5639						
	1,021.37	10,628.00		8,471.34		3,178.03
5640						
	5,557.72	16,371.92		18,067.86		3,861.78
5641						
	1,091.99	6.77		1,085.22		
5642						
	1,063.11	239.45		823.66		

## STATEMENT OF TRUST FUNDS—GIFTS

July 1, 1958 to June 30, 1959

Schedule B-2d

Dept. No.	Balance July 1, 1958	Income		Expenditures (from Sched. B-2a)	Transfers	Balance June 30, 1959
		Gifts	Other			
<b>I. For Educational Purposes—Continued</b>						
5643	American Cancer Society—Research on Cancer Detection .....	2,226.52		2,230.89		4.37
5644	American Cancer Society—Research on Cancer of the Pancreas .....	834.52		834.52		
5645	U. S. Public Health Service—Re- search on Prosthetic Aortic Valve .....	16,181.42	9,381.00	23,151.80		2,410.62
5646	Life Insurance Medical Research Fund—Physiology .....	1.25		1.25		
5647	U. S. Public Health Service—Re- search on Functions of Biotin .....	3,849.62	8,680.00	8,781.45		3,748.17
5648	U. S. Public Health Service—Re- search on Total CO <sub>2</sub> Output .....	11,819.61	19,550.00	26,079.56		5,290.05
5649	U. S. Public Health Service—Re- search on the Functions and Prop- erties of Enzymes .....	11,446.08	20,000.00	15,564.89		15,881.19
5650	U. S. Atomic Energy Commission— Contract AT (11-1)-341 .....	8,001.45	23,905.00	17,635.28		1,731.73
5651	National Science Foundation—Re- search on Metabolic Enzymes .....	6,680.07		4,846.73		1,833.34
5652	Department of the Air Force, Con- tract AF 41(657)-57 .....	1,898.25	1,877.77	268.26		247.78
5653	Mount Sinai Hospital — Rappaport Professorship in Cardiac Research .....	7,500.00	7,500.00			
5654	Life Insurance Medical Research Fund—Research on Plasma Protein .....	315.56	3,850.00	3,778.75		386.81
5655	American Cancer Society, Inc.—Re- search on Vitamin B Group .....	1,127.38	51.16	1,076.22		
5656	State of Minnesota Contract E-3549 —Superior Pollution Study .....	2,618.01	13,146.22	15,677.94		5,149.73
5657	American Heart Assn.—Research on Physical Activity and Degenerative Heart Disease .....	1,773.01	10,120.00	10,728.34		1,164.67
5658	Eli Lilly and Co.—Research on Rheumatic Diseases .....	6.30	1,500.00	906.81		599.49
5659	Brantner Fund for Neurosurgical- Neurological Research .....	285.00	25.00			310.00
5660	Arthritis and Rheumatism Founda- tion — Minnesota Chapter — Re- search .....	573.43		10.90		562.53
5661	U. S. Atomic Energy Commission, Contract AT (11-1)-425 .....	2,175.00	2,175.00	2,175.00		
5662	The State Foundation—Research— Department of Medicine .....	322.38	1,000.00	1,322.38		
5663	Louis W. and Maud Hill Family Foundation — Pharmacology Re- search Professorship .....	3,203.56	15,000.00	14,087.70		4,115.86
5664	American Heart Assn.—Research on Open Intracardiac Surgery .....	627.12	11,000.00	11,465.56		161.56
5666	Sister Elizabeth Kenny Foundation— Research on Cardiac Output .....	23.27		22.68		.59
5668	Ford Foundation—Research on Per- sonality .....	32,720.43	52,000.00	45,657.08		39,063.35

STATEMENT OF TRUST FUNDS—GIFTS

July 1, 1958 to June 30, 1959

Schedule B-2d

Dept. No.	Balance July 1, 1958	Income		Expenditures (from Sched. B-2a)	Transfers	Balance June 30, 1959
		Gifts	Other			
<b>I. For Educational Purposes—Continued</b>						
5669	American Cancer Society, Inc.—Research on Neoplasia .....		6,000.00	6,042.00		42.00
5670	U. S. Public Health Service—Research on Mammalian Cells .....	784.01		784.01		
5671	American Medical Assn.—Research on Endotoxin on Rabbits .....	23.85		23.85		
5672	William H. Scheide Trust—Research Fund .....	527.32		527.32		
5673	U. S. Public Health Service—Research on Enzymes .....	149.63		95.00		54.63
5674	U. S. Public Health Service—Research on Ascorbic Acid .....	9,162.19		9,009.77		152.42
5675	U. S. Public Health Service—Research on Delirium Tremens .....	4,789.34	8,037.89	9,448.24	12.11	3,391.10
5677	U. S. Public Health Service—Research on Convulsions .....	2,461.15	12,000.00	8,681.03	102.34	5,677.78
5678	U. S. Public Health Service—Research on Bronchial Disease .....	6,504.45		3,917.93		2,586.52
5679	U. S. Public Health Service—Research on Newborn Infants .....	44.81		16.00		60.81
5680	U. S. Public Health Service—Research on Homograft Rejection .....	4,459.27	12,224.00	14,390.07		2,293.20
5681	U. S. Public Health Service—Research on Muscular Rigidity .....	2,604.45	9,585.00	6,866.99		5,322.46
5682	U. S. Public Health Service—Research on Fetal Endocrinology .....	11,358.37	18,265.00	20,381.04		9,242.33
5683	U. S. Public Health Service—Research on Intestinal Obstruction .....	506.64	15,201.00	10,760.61		4,947.03
5684	U. S. Public Health Service—Research on Electrolyte Balance .....	157.29		17.42		139.87
5685	U. S. Public Health Service—Research on Ventricular Fibrillation .....	2,195.15	5,750.00	11,503.55		3,558.40
5686	U. S. Public Health Service—Research on Bone Implant Growth .....	3,413.53	5,397.00	4,214.89		4,595.64
5687	U. S. Public Health Service—Research on Correlations in the Heart .....	9,613.60	19,500.00	18,409.38		10,704.22
5688	U. S. Public Health Service—Research on Homo Transplantation of the Mammian .....	3,672.08		3,548.03		124.05
5690	U. S. Public Health Service—Research on Lesions .....	4,363.93	11,863.00	11,744.68		4,482.25
5691	U. S. Public Health Service—Research on Gout—Pathology .....	2,972.75		2,747.38		225.37
5692	U. S. Public Health Service—Research on Aneurysms .....	15,316.28	10,849.55	18,628.72		7,537.11
5693	Life Insurance Medical Research Fund .....	214.36		214.36		
5695	U. S. Public Health Service—Research on Low Sodium Diet .....	42.38		42.38		
5696	U. S. Public Health Service—Research on Breast Cancer .....	5,400.28		5,157.03	1,495.87	1,252.62

## STATEMENT OF TRUST FUNDS—GIFTS

July 1, 1958 to June 30, 1959

Schedule B-2d

Dept. No.	Balance July 1, 1958	Income		Expenditures (from Sched. B-2a)	Transfers	Balance June 30, 1959	
		Gifts	Other				
<b>I. For Educational Purposes—Continued</b>							
5698	Minnesota Division—American Cancer Society—Research on Induced Pulmonary Tumors .....	2,153.52	3,651.11	1,497.59			
5699	U. S. Atomic Energy Commission, Contract AT (11-1)-488 .....	3,284.81	15,545.00	17,322.23		5,062.04	
8001	Archeological Research Fund .....	31.27				31.27	
8002	National Science Foundation—Research on Amentiferae .....		7,000.00	394.94		6,605.06	
8004	Music Development Fund .....	101.57	37.00	97.50		41.07	
8005	U. S. Atomic Energy Commission—Contract AT(30-1)-610 .....	1,231.04	973.55	900.64		1,158.13	
8006	U. S. Public Health Service—Research on Didymium Nigripes .....		2,294.00	1,881.37		412.63	
8007	U. S. Public Health Service—Research on Parametric Electrocardiograms .....	16,680.79	19,415.87	5,065.21	8,792.92	22,238.53	
8008	American Philosophical Society—Research in Astronomy .....	6.51		6.51			
8009	Harris Memorial Research Fund .....	737.66		4.10		733.56	
8010	Department of the Air Force—Contract AF 49(638)-617 .....			377.78		377.78	
8011	U. S. Public Health Service—Research on Uptake of Organic Compounds by Marine Animals .....		8,991.00	589.40		8,401.60	
8017	St. Paul Dispatch Fellowship .....	258.12		22.72		235.40	
8018	Department of the Air Force—Contract AF 49(638)-526 .....			408.33		408.33	
8020	Star & Tribune Newspaper Studies .....	8,586.45	9,150.00	9,888.65		7,847.80	
8022	Media and Attitude Studies .....	296.24		173.24		123.00	
8034	U. S. Public Health Service—Training in Advanced Psychiatric Social Work .....	1,326.18	24,905.00	21,738.93		4,492.25	
8035	Rock Analysis Laboratory .....	2,006.54		13,075.00	17,066.73	1,985.19	
8042	U. S. Navy, Office of Naval Research—Contract Nonr-710(09) .....	146.38	168.68	336.28		313.98	
8043	Department of the Army, Bureau of Ordnance Research—Contract DA-11-022-ORD-1869 .....	1,141.85	7,014.05	6,669.54		797.34	
8050	U. S. Atomic Energy Commission Research—Construction of Linear Accelerator .....	88,726.91	385,993.05	20.00	387,567.82	60,000.00	150,321.68
8051	U. S. Atomic Energy Commission, Contract AT (11-1)-50 .....			16,757.87	60,000.00	43,242.13	
8073	U. S. Navy, Office of Naval Research—Contract Nonr-710(01) .....	28,997.48	27,596.96	754.55		645.97	
8085	U. S. Navy, Office of Naval Research—Contract N6-onr-24609 .....	1,654.23	5,220.99	10,036.97		6,470.21	
8088	U. S. Navy, Office of Naval Research—Contract N8-onr-66208 .....	3,281.50	9,664.73	8,297.26		1,914.03	
8091	U. S. Navy, Office of Naval Research—Contract Nonr-710(28) .....	750.00	5,059.08	5,317.65		1,008.57	



## FINANCIAL REPORT

## STATEMENT OF TRUST FUNDS—GIFTS

July 1, 1958 to June 30, 1959

Schedule B-2d

Dept. No.	Balance July 1, 1958	Income		Expenditures (from Sched. B-2a)	Transfers	Balance June 30, 1959
		Gifts	Other			
<b>I. For Educational Purposes—Continued</b>						
8096						
				31.49		
	31.49					
8097	24,122.01			1,490.78		22,631.23
8098						
		121,411.40		105,037.89		22,887.12
8101						
		21,693.40		22,214.44		521.04
8102						
	2,749.08					2,749.08
8103						
	16,240.13	21,589.00		28,693.95		9,135.18
8104						
	76.37			76.37		
8105						
	2,212.19	1,235.17		977.82		.80
8106						
	264.85					264.85
8107						
	2.25			2.25		
8108						
	3,353.39			3,170.36		183.03
8109						
	1,169.87					1,169.87
8110						
	20,774.58	15,000.00		14,810.37		20,964.21
8112						
	4,309.18			682.12		3,627.06
8113						
	24,127.85	59,248.69		35,838.39		717.55
8114						
		25,660.00		2,764.61		22,895.39
8116						
	13,624.27	34,736.38		20,402.72		709.39
8117						
	3,120.24	2,398.16		368.79		353.29
8119						
	30.89			30.89		
8121						
	4,736.81	8,387.55		5,651.69		2,000.95
8122						
	215.29					215.29
8123						
	70.00			70.00		
8124						
	633.71	6,674.00		1,022.21		6,285.50
8125						
	1,840.89	7.50		46.36	1,500.00	302.03

## STATEMENT OF TRUST FUNDS—GIFTS

July 1, 1958 to June 30, 1959

Schedule F-2d

Dept. No.	Balance July 1, 1958	Income		Expenditures (from Sched. B-2a)	Transfers	Balance June 30, 1959
		Gifts	Other			
<b>I. For Educational Purposes—Continued</b>						
8127	National Advisory Committee for Aeronautics—Contract NAW-6433	6,012.10				6,012.10
8128	U. S. Public Health Service—Polaro- graphic Studies of Cancer	14,885.90	10,952.76	18,790.14	1,495.87	8,544.39
8129	Louis W. and Maud Hill Family Foundation—Research on Protein Structure and Protein Function	1,955.66	13,632.00	13,313.69		2,273.97
8130	Weirton Steel Co. Fellowship	1,146.02	5,800.00	2,514.81		4,431.21
8131	Foundry Educational Foundation Re- search	2,267.60	500.00	257.10		2,510.50
8132	Atomic Energy Commission—Grant 3	22,195.50	111,906.00	44,865.26	5,900.00	83,336.24
8133	Department of the Air Force—Con- tract AF 40(600)-635	144.03				144.03
8134	Anti-oxidant Research—Chemistry	100.82	11.25	44.82		156.89
8135	Edo Corporation—P.O. 57610-SC NOAS-9014	22,668.71	52,809.92	37,519.06		7,377.85
8136	Department of the Air Force—Con- tract AF 33(616)-3038	1,383.60		523.15		860.45
8137	Department of the Army, Bureau of Ordnance Research—Contract DA- 11-022-ORD-1554	3,080.44	3,292.12	490.27	1,839.60	1,137.65
8138	Portland Cement Association—Re- search Fund	212.26		197.29		14.97
8139	Alfred P. Sloan Foundation, Inc.— Basic Researches in Organic Chem- istry	12,579.50	4,000.00	12,769.88		3,809.62
8140	Minneapolis-Honeywell Regulator Co.—Sub-Contract AF 33(616)- 5039	1.19		1.19		
8141	U. S. Public Health Service—Re- search on Neucleotides and Pro- teins	4,796.63	288.37	5,085.00		
8142	American Society of Heating and Ventilating Engineers—Air Filtra- tion Research Project	8,372.08	4,500.00	2,158.07		10,714.01
8143	Department of the Army, Signal Corps—Contract DA-36-039-SC- 70171	13,535.77	14,000.00	464.23		
8144	National Science Foundation—Fun- damental Research on Synthetic Rubber	6,995.65		6,995.65		
8145	U. S. Public Health Service—Re- search on Proteins	5,851.56	11,040.00	11,610.65		5,280.91
8146	Research Corporation—Research on Heat Transfer	38.54		38.54		
8147	National Mineral Wool Association— Research Fund	7,540.19		7,784.47		244.28
8148	Department of the Air Force—Con- tract AF 33(616)-3325	15,838.94	67,018.32	51,875.47		696.09
8149	Department of the Air Force—Con- tract AF 29(600)-831	5,485.91	2,118.63	532.93		3,900.21

## STATEMENT OF TRUST FUNDS—GIFTS

July 1, 1958 to June 30, 1959

Schedule B-2d

Dept. No.	Balance July 1, 1958	Income		Expenditures (from Sched. B-2a)	Transfers	Balance June 30, 1959
		Gifts	Other			
<b>I. For Educational Purposes—Continued</b>						
8150	Department of the Air Force—Contract AF 33(616)-3038 .....	19,294.87	6,497.29	478.85		26,271.01
8151	Argonne National Laboratory—Sub-Contract 31-109-38-1092 .....			545.41		545.41
8152	American Society of Heating and Ventilating Engineers—Research on Solar Energy .....	7,379.87	3,000.00	797.96		9,581.91
8153	U. S. Navy, Office of Naval Research—N6-onr-246 Task Order VI .....	5,272.13	4,110.81	1,161.32		
8154	U. S. Navy, Bureau of Ships—Contract NObs-72117 Task Order 3 .....	4,165.33	19,116.57	15,722.17		770.93
8155	Department of the Army, Ordnance Corps — Contract DA-11-022-Ord-2380 .....	3,613.18	3,606.01	159.01		166.18
8156	Louis W. and Maud Hill Family Foundation—Study of Housing for the Aging .....	3.32		3.32		
8157	Smith, Kline, and French—Pharmaceutical Research .....	68.31		63.00		5.31
8158	Eutectic Welding Alloys Corporation—Research .....	8.85		2.85		6.00
8159	Minneapolis-Honeywell Regulator Company—P.O. 209097 G PA .....	14,263.08	13,738.10	156.86		681.84
8160	Department of the Air Force—Contract AF 40(600)-713 .....	29,269.79	45,641.97	17,750.45		1,378.27
8161	Department of the Air Force—Contract AF 33(616)-5528 .....	12,752.49	47,287.90	46,109.76		11,574.35
8162	Department of the Air Force—Contract AF 29(600)-1227 .....	26,724.54	57,752.08	33,287.29	761.08	3,020.83
8163	U. S. Department of the Interior—Contract 14-19-008-2357 .....	2,793.02	3,504.48	1,081.63		370.17
8164	U. S. Navy, Office of Naval Research—Contract Nonr-710(16) .....	6,600.44	38,444.94	37,499.03		5,654.53
8165	Harza Engineering Co.—Wanapum Dam Project .....	205.59	15,080.06	17,179.14		2,304.67
8166	Department of the Air Force—Contract AF 29(600)-2102 .....			380.98		380.98
8167	E. I. du Pont de Nemours and Co.—Research on Nitrogen Oxides .....	4,393.93	20,000.00	7,097.96		17,295.97
8168	U. S. Public Health Service—Research on Anaerobic Contact Process .....	16,348.32	10,820.00	21,245.69		5,922.63
8169	Department of the Air Force—Contract AF 29(600)-1227 .....	98.83		662.25	761.08	
8170	Research Corporation—Research on Solute Diffusion .....	2,465.83	950.00	3,110.39		305.44
8171	Department of the Army, Corps of Engineers—Hydraulics Model Studies—(W-21-018-eng-414) .....	9,435.80	12,456.37	5,179.83		2,159.26
8172	Department of the Army—Contract DA-49-193-MD-2027 .....			553.11		553.11

## STATEMENT OF TRUST FUNDS—GIFTS

July 1, 1958 to June 30, 1959

Schedule B-2d

Dept. No.	Balance July 1, 1958	Income		Expenditures (from Sched. B-2a)	Transfers	Balance June 30, 1959
		Gifts	Other			
<b>I. For Educational Purposes—Continued</b>						
8173	State of Minnesota, Contract No. E-4184 .....	17,602.07	56,683.33	56,458.51		17,377.25
8174	Department of the Air Force, Contract AF 19(604)-1166 .....	264.46		35.73		228.73
8175	Department of the Air Force, Contract AF 18(600)-984 .....	921.69	921.69			
8176	Oscar Mayer and Co.—Research on Nitrogen and Phosphorus Removal .....	1.48	10,000.00	614.80		9,383.72
8177	National Science Foundation—Research on Synthesis of Aromatic Compounds .....	2,346.87	368.25	2,084.58		105.96
8178	Department of the Army, Corps of Engineers, Contract DA-11-190-Eng-13 .....	95.43	95.43			
8179	Department of the Air Force, Contract AF 18(603)-17 .....	4,327.43	13,218.80	15,670.76		6,779.39
8180	Department of the Army, Ordnance Corps, Contract DA-11-022-ORD-1512 .....	6,555.17	27,076.31	22,626.97		2,105.83
8181	Superior Metal Products Co. Research .....			499.08		499.08
8182	Department of the Air Force, Contract AF 33(616)-3955 .....	39,063.21		75,890.87	41,200.00	4,372.34
8183	Department of the Air Force, Contract AF 33(616)-3955 .....	112,675.06	177,277.21	43,482.01	41,200.00	20,079.86
8184	Department of the Army, Corps of Engineers, Contract DA-25-075-Eng-3876 .....			675.45		675.45
8185	Department of the Air Force, Contract AF 33(616)-2803 .....	15,098.57	15,070.83	27.74		
8186	City of Tacoma, Washington—Study of Hydraulic Structure on Cowlitz River .....	350.92		116.48		234.44
8187	Department of the Air Force, Contract AF 49(638)-378 .....	1,604.85	14,430.68	18,847.69		6,021.86
8188	National Science Foundation—Balloon Monitoring of Cosmic Rays and Solar Phenomena .....		350,000.00	3,556.03		346,443.97
8189	Boeing Airplane Co. PO No. 779115-7026, Subcontract AF 33(038)-19589 .....	396.20				396.20
8190	Department of the Air Force—Contract AF 33(616)-5479 .....	6,699.35	44,284.49	43,274.39		5,689.25
8191	U. S. Navy, Bureau of Naval Ordnance, Contract NOrd 9680 .....	6,054.41	6,054.41			
8192	U. S. Navy, Office of Naval Research, Contract Nonr-710(10) .....	3,263.92	10,719.54	9,454.12		1,998.50
8193	Department of the Air Force, Contract AF 18(600)-1456 .....	4,724.84	3,891.78	240.46		592.60
8194	Standard Oil Co. Graduate Fellowship in Chemical Engineering .....	2,494.39	3,000.00	2,520.10		2,974.29

## STATEMENT OF TRUST FUNDS—GIFTS

July 1, 1958 to June 30, 1959

## Schedule B-2d

Dept. No.	Balance July 1, 1958	Income		Expenditures (from Sched. B-2a)	Transfers	Balance June 30, 1959
		Gifts	Other			
<b>I. For Educational Purposes—Continued</b>						
8195	Monsanto Chemical Co. Graduate Fellowship—Organic Chemistry .....	1,932.32	5,300.00	2,302.44		4,929.88
8196	National Science Foundation—Research on Sound Propagation .....	6,084.65	4,900.00	5,618.35		5,366.30
8197	Union Carbide and Carbon Chemicals Corp. Fellowship—Organic Chemistry .....	2,616.33	3,046.00	2,146.02		3,516.31
8198	Minneapolis-Honeywell Research Fellowship—Mechanical Engineering ..	155.11		2,384.70	2,500.00	270.41
8199	U. S. Navy, Office of Naval Research, Contract Nonr-710(21) .....	5,442.55	19,464.39	17,562.89		3,541.05
8201	U. S. Department of Agriculture—Basic Agreement 12-25-020-2263, Supplemental Agreement No. 3 .....	3,277.37	4,664.27	1,735.59		348.69
8202	Rockefeller Foundation Research on Genic Potentialities in Wheat .....	685.63	27,956.10	18,224.77		9,045.70
8203	Malting Barley Improvement Association—Malting Barley Research Fund .....	7,458.18	69,401.00	49,801.57		27,057.61
8204	Southwestern Minnesota Farm Management Association .....	6,827.85		2,258.93	1,959.66	7,127.12
8205	Plant Pathology and Botany Research Fund .....	1,551.65	505.00	820.81		1,235.84
8206	Resources for The Future, Inc.—Program in Forest Genetics and Tree Improvement .....	1,070.42	6,000.00	6,667.87		402.55
8208	Lake States Forest Experiment Station—Studies of Windbreaks in Southwestern Minnesota .....	425.27				425.27
8209	General Mills Research on Cake .....	103.42				103.42
8210	Corn Industries Research Foundation—Studies on Starch .....	9,186.84		8,123.44		1,063.40
8211	Merck and Co.—Research of Sulfabromomethazine in Cattle .....	1,074.22		371.64		702.58
8212	Upjohn Co.—Research on Mastitis .....	2,041.99	2,000.00	968.90		3,073.09
8214	Louis W. and Maud Hill Family Foundation—Arboretum Research .....	3,315.95	15,000.00	14,318.71		3,997.24
8215	Hess and Clark, Inc.—Research on Diseases of Poultry .....	418.10	2,000.00	226.96		2,191.14
8216	Department of the Army—Office of the Surgeon General—Contract DA-49-007-MD-752 .....	4,556.34	15,423.70	14,326.91		3,459.55
8217	Department of the Army, Bureau of Ordnance Research, Contract DA-11-022-ORD-2644 .....	3,610.18	11,717.14	10,611.82		2,504.86
8218	Biochemistry Research Fund .....	3,962.32		3,921.75		40.57
8219	American Dry Milk Institute—Research of Enterotoxins in Dried Milk .....	6,653.11	10,000.00	12,488.69		4,164.42
8220	State of Minnesota Contract EC-1135 .....	4,441.89	8,078.26	3,634.72		1.65
8221	Louis W. and Maud Hill Family Foundation—Dairy Research .....	9,025.46	10,060.00	11,901.23		7,184.23

## STATEMENT OF TRUST FUNDS—GIFTS

July 1, 1958 to June 30, 1959

Schedule B-2d

Dept. No.	Balance July 1, 1958	Income		Expenditures (from Sched. B-2a)	Transfers	Balance June 30, 1959
		Gifts	Other			
I. For Educational Purposes—Continued						
8222	U. S. Public Health Service—Research on the Intracellular Bacteroids of Cockroaches .....	3,602.88	9,970.00	9,974.26		3,598.62
8223	Swift & Co.—Research on Sheep Nutrition .....	6,270.68		6,116.59		265.09
8224	Department of the Air Force, Contract AF 33(616)-5941 .....		57,836.30	83,814.63		25,978.33
8225	Department of Conservation—Investigation of the Durability of Concrete Products and Clay Drain Tile .....	.33	2,000.00	1,818.61		181.72
8226	U. S. Atomic Energy Commission, Contract AT(11-1)-332 .....	6,512.13	17,700.00	12,280.78		1,092.91
8227	St. Regis Paper Co.—Frozen Foods Packaging Study .....	49.47		49.47		
8228	American Academy of Allergy Research Fund .....	19.97		19.97		
8229	E. I. du Pont de Nemours & Co.—Research on Turkey Poults .....	3,103.05	2,500.00	2,494.43		3,108.62
8232	Mark L. Morris Animal Foundation—Research on Canine Dermatoses .....	808.07		779.17		28.90
8233	Metropolitan Mosquito Control—Research on Susceptibility of Mosquitoes to Insecticides .....		1,000.00	151.26		848.74
8234	U. S. Public Health Service—Research on Sulfonamides .....	19.28	19.75	.47		
8235	U. S. Public Health Service—Research on Avian Acid .....		2,300.00			2,300.00
8236	Milk Distributors Research .....	2,715.59	2,000.00	1,012.50	.20	3,703.29
8237	Lake States Forest Experiment Station—Forest Disease Research .....	2.00		2.00		
8238	U. S. Public Health Service—Research on Ectoparasites .....	4,058.10	14,886.00	14,213.99		4,730.11
8239	School of Forestry Service Fund .....	1,689.08	2,500.00	2,699.58		1,489.50
8240	Poultry Husbandry Research Fund .....	750.00	825.00			1,575.00
8241	Spray Drier Research .....	10,915.74		4,559.01		7,673.21
8242	American Creosoting Co.—Research .....	202.60		202.60		
8243	Animal Husbandry Research Fund .....		600.00	254.59		345.41
8244	Horticulture Research Fund .....	1,843.11	2,999.80	3,200.14		1,642.77
8245	Green Giant Co.—Disease of Peas .....	5,754.48		5,014.23		740.25
8246	American Creosoting Co.—Research on Wood Preservation .....	223.71		223.71		
8247	U. S. Public Health Service—Research on Enzyme Action .....	2,518.02	6,000.00	6,974.07		1,543.95
8248	Lake States Forest Experiment Station—Research on Forest Insects .....	101.88	1,700.00	1,702.00		99.88
8249	Pillsbury State Forest Fund .....		141.31	104.19		37.12
8250	U. S. Public Health Service—Research on Aplastic Anemia .....	3,975.45	12,776.00	9,479.01		7,272.44
8251	U. S. Department of Agriculture—Research on Metabolic Response .....	413.59	3,000.00	4,870.02		1,456.43

## STATEMENT OF TRUST FUNDS—GIFTS

July 1, 1958 to June 30, 1959

## Schedule B-2d

Dept. No.	Balance July 1, 1958	Income		Expenditures (from Sched. B-2a)	Transfers	Balance June 30, 1959
		Gifts	Other			
<b>I. For Educational Purposes—Continued</b>						
8252	Lake States Forest Experiment Station—Forest Utilization Research	397.63				397.63
8253	U. S. Department of Agriculture—Contract AAI-10676	9,169.52	7,500.00	216.18	22,660.47	5,774.77
8254	National Science Foundation—Research on Enzyme System	1,615.72	12,000.00		2,818.11	7,566.17
8255	Minnesota Rural Electric Research Council—Application of Electricity to Agriculture	785.37	5,000.00		3,130.57	2,654.80
8256	American Dairy Assn.—Research on Nonfat Solids		6,000.00		3,421.88	2,578.12
8257	Merck and Co., Inc.—Research on Growth of Turkey Poults		2,500.00		630.00	1,870.00
8258	American Dairy Association Research Fund	3,609.88	500.00		4,064.75	45.13
8259	Lake States Forest Experiment Station—Lumber Consumption on Farms Research	.16			.16	
8260	Treasure Cave Blue Cheese Research Fund	123.07				123.07
8261	Seeger Refrigerator Co.—Research in handling milk	.10			.10	
8262	International Minerals and Chemical Corporation—Soils Research Fund	1,504.21	3,000.00		1,831.54	2,672.67
8263	State of Minnesota—Contract EC-1142	355.08	5,774.30		8,048.98	2,629.76
8264	Lederle Laboratories, Inc.—Research in Turkey Diseases	926.18	4,000.00		4,381.87	544.31
8265	Stauffer Chemical Co.—Research on Diseases of Vegetables	146.82			128.80	18.02
8266	H. P. Smith Paper Co.—Research on Frozen Foods Packaging	1,423.96			383.61	1,040.35
8267	Hoffman-LaRoche, Inc., Research on Thyroxine	18.95			18.95	
8268	National Science Foundation—Research on Responses to Selection		5,400.00			5,400.00
8269	Armour and Co.—Research on Dairy Cattle Nutrition	3,000.00	3,000.00			
8270	National Plant Food Institute—Alfalfa Research	5,761.14			3,299.28	2,461.86
8271	Libby-McNeill & Libby Co.—Research on Diseases of Peas	4,020.89	9,500.00		3,758.51	1,720.60
8272	National Science Foundation—Research on Enzyme Action		7,600.00		6,560.13	1,039.82
8273	Dr. Salsbury's Laboratories, Inc.—Research on Ornithosis in Poultry	81.20	7,200.00		3,405.70	3,875.50
8274	U. S. Department of Agriculture—Contract 12-14-100-313(73)	6,599.48	3,500.00		1,052.71	4,152.19
8275	U. S. Atomic Energy Commission—Contract AT(11-1)-42	529.25	14,466.00		15,683.67	1,746.92

## STATEMENT OF TRUST FUNDS—GIFTS

July 1, 1958 to June 30, 1959

Schedule B-2d

Dept. No.	Balance July 1, 1958	Income		Expenditures (from Sched. B-2a)	Transfers	Balance June 30, 1959
		Gifts	Other			
<b>I. For Educational Purposes—Continued</b>						
8277	Charles K. Blandin Foundation— Forest Tree Improvement Project	5,916.82	5,000.00	4,949.51		5,967.31
8278	U. S. Department of Agriculture, Animal Disease Branch—Research on Ornithosis in Poultry .....	1,476.54	6,000.00	6,114.00		1,590.54
8280	Lake States Forest Experiment Sta- tion—Research on the Marketing of Minnesota Hardwoods .....	291.70		291.70		
8281	Tennessee Corporation Fungicide Fund .....	850.60		579.60		271.00
8282	National Science Foundation—Re- search on Fish Reproduction .....	4,479.87		4,248.45		231.42
8283	U. S. Public Health Service—Re- search on Wheat Flour Deteriora- tion .....		8,109.00	4,004.18		4,104.82
8284	Smith, Kline and French Laboratories —Research on Tranquilizers in Rations for Lambs .....		2,500.00	1,575.94		924.06
8285	National Science Foundation—Re- search on Membrane Properties in Insects .....	9,759.08		5,100.26		4,658.82
8286	American Concrete Agricultural Pipe Association—Research on Con- crete Drain Tile .....	8,336.42	2,000.00	3,743.30		6,593.12
8287	American Potash Institute, Inc.—Re- search on Plant Nutrients .....	1,421.10	2,000.00	1,435.93		1,985.17
8291	National Science Foundation—Re- search on Aphid Fauna .....	3,417.71	2,900.00	3,608.11		2,709.60
8292	American Dry Milk Institute .....	4,506.86		3,978.47		528.39
8294	U. S. Atomic Energy Commission— Contract AT(11-1)-364 .....	5,796.67	23,855.50	24,716.43		6,657.60
8295	U. S. Atomic Energy Commission— Grant BM-102-59 .....		8,510.00			8,510.00
8296	Atoms for Agricultural Research .....	20,751.19	20,000.00	19,044.03		21,707.16
8297	Phillips Petroleum Co.—Nitrogen Research .....	628.93	2,500.00	754.70		2,374.23
8298	Corn Products Sales Co. Bread Re- search .....	1,171.92				1,171.92
8299	Bee Disease Research .....	2,301.33	1,494.15	2,111.49		1,683.99
8301	Northwestern Hospital Fellowship Fund—Internal Medicine .....	2.67				2.67
8303	U. S. Public Health Service—Re- search in Canine Shock .....		1,966.00			1,966.00
8304	Halvor O. Halvorson Fund .....	17.98			12.89	30.87
8306	U. S. Public Health Service—Re- search on Etiology of Post-gastrec- tomy Anemia .....	3,224.61	10,350.00	11,953.90		1,620.71
8307	U. S. Public Health Service—Re- search on Rheumatic Fever .....	30,728.75	50,736.00	78,132.50		3,332.25
8308	National Science Foundation—Re- search on the Skeleton of the Whale .....		7,600.00	873.18		6,726.82



FINANCIAL REPORT

STATEMENT OF TRUST FUNDS—GIFTS

July 1, 1958 to June 30, 1959

Schedule B-2d

Dept. No.	Balance July 1, 1958	Income		Expenditures (from Sched. B-2a)	Transfers	Balance June 30, 1959
		Gifts	Other			
<b>I. For Educational Purposes—Continued</b>						
8309	Department of the Air Force—Contract AF 41(657)-213 .....	3,099.04	17,842.46		18,035.90	3,292.48
8310	U. S. Public Health Service—Research on Metabolism of Nucleic Acid and Protein .....	3,425.42	6,626.00		9,039.18	1,012.24
8311	Arthritis and Rheumatism Foundation—Minnesota Chapter, Research on Rheumatoid Arthritis .....		5,000.00		1,044.08	3,955.92
8312	U. S. Public Health Service—Research on Fluids and Electrotype Balance in the Newborn .....	384.34	5,213.00		1,121.12	4,476.22
8313	National Science Foundation—Research on Guanidinium Compound Metabolism .....		6,900.00		48.93	6,851.07
8314	E. R. Squibb and Sons—Studies of Infectious Diseases .....	382.30			383.48	1.18
8316	U. S. Public Health Service—Research on the Cardiovascular System .....	33,743.46	30,704.00		40,247.51	24,199.95
8318	Dr. N. Logan Leven Fund for Surgical Research .....	124.86			124.86	
8320	Department of the Army, Surgeon General—Contract DA-49-007-MD-923 .....	7,911.36	29,929.84		28,597.27	6,578.79
8321	Booth Memorial Hospital Fund .....	1,718.37	1,913.46	132.50	3,474.79	289.54
8322	U. S. Public Health Service—Research on Mammalian Intestine .....	3,136.48	12,945.08		11,721.42	8,792.92
8323	Eli Lilly & Co.—Research on Quantitative Histochemical Methods .....	479.50			479.50	
8324	Louis Weinberg, Jr.—Research in Liver Disease .....	850.18	1,171.74		1,594.13	427.79
8325	Research on Coronary Arteriosclerosis .....	749.98	15,000.00		6,456.94	3,350.00
8326	Minnesota Heart Assn.—Research on Cardiac Disease Recovery Time .....		2,400.00		1,813.49	586.51
8327	Hoffman-LaRoche, Inc.—Urological Research .....	2,500.00			846.94	1,653.06
8328	Elsa U. Pardee Foundation Cancer Research .....	922.02			918.63	3.39
8329	Minnesota Division—American Cancer Society—Research on Irradiated Tissues .....	29.45				29.45
8333	Department of the Army, Quartermaster Corps—Contract DA-19-129-QM-351 .....	1,299.69	1,269.98		29.71	
8334	Sivertsen Foundation for Cancer Research .....	643.09			30.45	612.64
8335	Minnesota Division—American Cancer Society—Research on Effects of Roentgen Irradiation .....	2,546.69	13,250.00		14,499.60	3,796.29

## STATEMENT OF TRUST FUNDS—GIFTS

July 1, 1958 to June 30, 1959

Schedule B-2d

Dept. No.	Balance July 1, 1958	Income		Expenditures (from Sched. B-2a)	Transfers	Balance June 30, 1959
		Gifts	Other			
<b>I. For Educational Purposes—Continued</b>						
8336	Department of the Army, Office of the Surgeon General, Contract DA-49-007-MD-972 .....		3,832.11	6,244.07		2,411.96
8337	Minnesota Division—American Cancer Society—Research on Mechanisms on Antidiuresis .....	2.10		2.10		
8338	Minnesota Division—American Cancer Society—Research on Glycogen .....	640.58	5,542.12	6,795.95		1,894.41
8339	U. S. Public Health Service—Research on Cellular Control Mechanisms .....	1,413.67	13,491.00	9,958.83		4,945.84
8340	Merck and Co., Inc.—Research on Steroid Metabolism and Shock .....	55.32		55.32		
8341	Psychiatric Clinic for Children .....	5,749.33		800.00		4,949.33
8342	St. Barnabas Hospital Fellowship Fund .....	28.01		28.02		.01
8343	U. S. Public Health Service—Research on Serum Proteins .....	1,637.75			1,637.75	
8344	William H. Rorer, Inc.—Research on Salts of Aluminum Lead .....	104.65			104.65	
8345	U. S. Public Health Service—Research on Carcinogenesis .....	15,051.54	13,139.00	25,977.97		2,212.57
8346	U. S. Public Health Service—Senior Research Fellowship—Research on Cardiac Failure .....	1,564.44	14,110.00	13,266.56		2,407.88
8347	U. S. Public Health Service—Research on Fibrinoid .....	5,235.62	11,610.00	12,732.69		4,112.93
8348	Dermatology Clinic Fund .....	109.52	635.00	135.90		608.62
8349	Northwestern Hospital—Fellowship Fund—Pediatrics .....	5,607.00	2,932.00			8,539.00
8350	U. S. Public Health Service—Research on Temporal Lobe Epilepsy .....	17,772.35	7,500.00	22,068.60		3,203.75
8351	U. S. Public Health Service—Research on Fluoride Metabolism and Excretion .....	56.47				56.47
8352	U. S. Atomic Energy Commission—Investigations in the Field of Chemical Hematology .....	18,142.58	15,000.00	6,683.74		9,826.32
8353	U. S. Public Health Service—Research on Silage Gases .....	67,650.62		36,191.35		31,459.27
8354	Charles T. Miller—Amherst H. Wilder Dispensary Fellowship .....	720.68				720.68
8355	National Science Foundation—Summer Research by Medical Students .....	4,000.00	4,000.00	4,000.00		4,000.00
8356	National Advisory Cancer Institute—Cancer Research .....	1,571.85		1,450.63	121.22	
8357	Minnesota Heart Assn.—Cardiovascular Research—Physiology X .....	33.98		33.98		
8358	Military Fatigue Project .....	15,315.66	507.50	5,176.08		10,647.08
8359	Minnesota Heart Assn.—Cardiovascular Research—Neurology I .....	270.90		270.90		

FINANCIAL REPORT

STATEMENT OF TRUST FUNDS—GIFTS

July 1, 1958 to June 30, 1959

Schedule B-2d

Dept. No.	Balance July 1, 1958	Income		Expenditures (from Sched. B-2a)	Transfers	Balance June 30, 1959
		Gifts	Other			
<b>1. For Educational Purposes—Continued</b>						
8360	U. S. Public Health Service—Research on Electrodermal Phenomena .....	340.63		51.09	391.72	
8361	James E. Moore Estate .....	5.00				5.00
8365	American Heart Assn.—Research on Rheumatic Fever .....	24.76		24.76		
8367	Miller Hospital Fellowship in Obstetrics and Gynecology .....	2,157.20		1,466.00		691.20
8368	U. S. Public Health Service—Research on Optical Rotation of Antibodies .....	6,910.52		6,892.28		18.24
8370	Louis W. and Maud Hill Family Foundation—Analysis of Sexual Offender Data .....	710.59		222.56		488.03
8371	American Cancer Society—Research on the Metabolic Aspects of Advanced Cancer .....	394.10	1,101.94	707.84		
8374	Louis W. and Maud Hill Family Foundation—Research Professorship in Ophthalmology .....		8,500.00	4,672.51		3,827.49
8375	United Fresh Fruit and Vegetable Association—Research on Carbohydrates and Lipid Metabolism of Man .....	3,711.65	10,000.00	10,879.81		2,831.84
8376	Artificial Kidney Fund .....	14,149.64	2,902.60	3,504.33		13,547.91
8377	Abbott Laboratories—Research on Disorders of Connective Tissues .....	2,245.79		302.10		1,943.69
8378	Special Research—Anesthesiology .....	77.78	5,750.00	5,475.43		522.70
8379	Minnesota Division, American Cancer Society—Research on Cutaneous Tumors .....	83.43	1,594.50	1,676.84		1.09
8380	U. S. Public Health Service—Research on Vascular Changes .....	355.69	500.00	339.57		516.12
8381	Eli Lilly & Co.—Research in Experimental Diabetes .....	1,622.26		1,388.30		233.96
8383	U. S. Public Health Service—Research on Small Vessel Pressures .....	407.55	500.00	907.55		
8384	American Heart Association—Departmental Grant .....		500.00	297.52		202.48
8388	U. S. Public Health Service—Research on Sulfhydryl-Disulfide and Glycogen Systems .....	2,194.63		1,857.86		336.77
8389	School of Nursing Royalty Fund .....	1,742.05				1,840.49
8390	Helen Hay Whitney Foundation—Research in the Field of Rheumatic Fever .....	3,905.94	5,000.00	8,871.70		34.24
8392	Paul Dennison Leukemia Research Fund .....	253.71	6.00			259.71
8394	Robert A. Good Service Fund .....	507.00	50.00	.14		556.86
8395	Louis W. and Maud Hill Family Foundation—Research on the Histochemistry of the Adrenal Glands .....	13,359.95		7,505.96		5,853.99

## STATEMENT OF TRUST FUNDS—GIFTS

July 1, 1958 to June 30, 1959

Schedule B-2d

Dept. No.	Balance July 1, 1958	Income		Expenditures (from Sched. B-2a)	Transfers	Balance June 30, 1959
		Gifts	Other			
<b>I. For Educational Purposes—Continued</b>						
8396	5.40			5.40		
8397		2,400.00		2,450.00		50.00
8398	52.41			15.00		37.41
8399	6,863.73	10,000.00		8,136.27		5,000.00
8401	2,287.97			3,151.54		863.57
8402	1,750.28	101.80	1,535.75	3,311.98		75.85
8403	114.79	3,650.00		3,242.12		293.09
8404	6,730.78	6,160.76		2,612.37		10,279.17
8405	7,900.13	6,500.00		6,649.55		7,750.58
8406	11,880.00			9,382.01		2,497.99
8407	4,997.15			2,251.55		2,745.60
8408		13,310.00		4,148.73		9,161.27
8409	5,515.67	15,159.69		13,595.46		7,079.90
8410	447.10	14,881.00		10,424.49		4,009.41
8411	2,310.00	2,310.00		4,261.81		358.19
8412		15,842.00		12,923.77		2,918.23
8413		6,600.00		1,491.04		5,108.96
8414		9,868.00		2,873.53		6,994.47
8415		17,592.00		7,623.97		9,968.03
8417	5,617.51			5,378.61		238.90
8418		8,943.00		1,891.36		7,051.64
8420	860.47	100.00				960.47
8421				45.47		45.47
8422		500.00		88.29		411.71

FINANCIAL REPORT

STATEMENT OF TRUST FUNDS—GIFTS

July 1, 1958 to June 30, 1959

Schedule B-2d

Dept. No.	Balance July 1, 1958	Income		Expenditures (from Sched. B-2a)	Transfers	Balance June 30, 1959
		Gifts	Other			
<b>I. For Educational Purposes—Continued</b>						
8423						
		12,500.00		7,010.32		5,489.68
8424		2,000.00				2,000.00
8425		2,000.00		1,724.65		275.35
8426	33.40					33.40
8427		2,300.00		619.28		1,680.72
8428		3,775.00		1,521.98		2,253.02
8429		2,288.00		251.26		2,036.74
8430		5,800.00		220.67		5,579.33
8431		5,694.00		3,667.92		2,026.08
8432	161.38					161.38
8433		4,300.00		1,393.15		2,906.85
8434		2,300.00		1,033.84		1,266.16
8435		2,750.00		2,757.11		7.11
8436		5,247.92				5,247.92
8437		2,000.00		1,902.60		97.40
8438		3,000.00		1,825.42		1,174.58
8439		8,332.00		543.76		7,788.24
8440		71,254.00		2,111.55		69,142.45
8442		5,177.00		1,470.97		3,706.03
8443		22,520.00		249.04		22,270.96
8444	6.23					6.23
8445	352.28					352.28
8446	5,761.67	30,880.00		29,214.43		7,427.24

## STATEMENT OF TRUST FUNDS—GIFTS

July 1, 1958 to June 30, 1959

Schedule B-2d

Dept. No.	Balance July 1, 1958	Income		Expenditures (from Sched. B-2a)	Transfers	Balance June 30, 1959
		Gifts	Other			
<b>I. For Educational Purposes—Continued</b>						
8447	Minnesota Division, American Cancer Society—Research on Reactions of Lymph Nodes of Mice to Transplanted Neoplasms .....	1,147.69	1,601.44	2,749.13		
8448	Minnesota Division, American Cancer Society—Research on Breast Cancer .....	2,468.87	3,695.68	1,226.81		
8449	U. S. Public Health Service—Research on Adrenal Cortical Steroid Output .....		9,374.00			9,374.00
8453	The Winton Company Fund—Cardiovascular Research .....	4,618.48	472.00	1,908.28		3,182.20
8454	Flora Rosenblatt Fund for Cancer Research—Malignant Disease Fund .....	2,418.02	2,500.00	100.00		5,018.02
8455	U. S. Public Health Service—Research on Ontogenesis of an Epileptic Lesion .....		5,368.00	2,082.44		3,285.56
8456	Jay Arthur Myers Research .....		1,569.00			1,569.00
8457	Northern Ordnance, Inc.—Research .....	135.16		93.73		41.43
8459	Smith, Kline and French Foundation—Research on Mechanism of Shock .....	38.80		20.04		58.84
8463	Eli Lilly Research Laboratories—Research on Penicillin and Other Antibiotics .....	4,234.57	7,088.00	4,989.42		6,333.15
8471	Heart Disease Research Fund .....	15,028.26	18,212.21	1,440.04	17,500.00	14,300.43
8476	Minnesota Medical Foundation—Research in Dermatology .....	4.45		4.03		.42
8477	Robert A. Cooper Fund for Surgical Research .....	92.38				92.38
8478	Berenice Moriarty Fund for Surgical Research .....	11.73				11.73
8482	Swift and Company—Nutrition Fellowship .....	14.26		14.26		
8485	Robert H. Knowles, Jr. Memorial Fund—Medical Research .....	252.83		213.55		39.28
8487	Eli Lilly Co.—Research on Enzyme Activity .....	29.70		29.70		
8490	Robert H. Knowles, Jr. Memorial Fund—Surgical Research .....	398.00				398.00
8496	U. S. Public Health Service—Research on Convulsive Rhythms .....	8,078.31		7,999.72		78.59
8498	St. Paul Children's Hospital Fellowship in Pediatrics and Research .....	3,405.14		526.79		2,878.35
8503	Pharmacology Research Fund .....	9,765.41	600.00	1,639.77		8,725.64
8504	American Cancer Society, Inc.—Research on Mammary Milk .....	551.82	14,641.91	10,171.85		3,918.24
8506	American Cancer Society, Inc.—Research on Mammary Tumor .....	1,195.73	22,929.00	17,992.30	31.50	6,100.93

FINANCIAL REPORT

STATEMENT OF TRUST FUNDS—GIFTS

July 1, 1958 to June 30, 1959

Schedule B-2d

Dept. No.	Balance July 1, 1958	Income		Expenditures (from Sched. B-2a)	Transfers	Balance June 30, 1959
		Gifts	Other			
<b>1. For Educational Purposes—Continued</b>						
8507	U. S. Public Health Service—Research on Effects of Drugs .....	5,708.77	14,490.00	12,108.54		8,090.23
8512	St. Barnabas Hospital Fellowship Fund—Surgery .....	1,783.25				1,783.25
8515	Thomas Frenzel Research Fund .....	1,521.08	41.00	114.54		1,447.54
8518	Wyeth Laboratories—Department of Medicine Fund .....	6,309.30		5,140.95		1,168.35
8519	U. S. Public Health Service—Cardiovascular Research Laboratory Facilities .....	6,089.48	20,897.50	11,847.39		15,139.59
8520	Ruth Randall Lockman Fund for Heart Research .....	20,537.81		7,878.46	10,806.00	1,853.35
8521	U. S. Public Health Service—Research on Tissue of Fish .....	326.02		142.40		183.62
8524	Department of the Air Force—Contract AF 41(657)-139 .....	5,201.88	7,108.56	4,566.66		2,659.98
8525	U. S. Public Health Service—Research on Cerebral Palsy and Related Nervous System Disorders .....	14,689.46	221,746.00	227,509.17		20,452.63
8529	U. S. Public Health Service—Research on Tissues .....	10,722.89	37,810.00	33,072.84		15,460.05
8532	U. S. Atomic Energy Commission—Grant 3 .....	71.15		4,915.24	5,900.00	1,055.91
8536	Brucellosis Research and Travel Fund .....	1,151.42	100.00	587.52		763.90
8539	Charles T. Miller Hospital Fellowship—Surgery .....	815.47				815.47
8540	U. S. Public Health Service—Air Pollution Training Grant .....	5,994.19	11,757.45	13,975.45		3,776.19
8541	Max H. Hoffman Memorial Fund .....	3,669.54		538.32		3,131.22
8544	U. S. Public Health Service—Research on Lyophilized Cells .....	4,338.18	17,336.00	16,822.47		4,851.71
8545	American Dairy Association Research on Cholesterol Metabolism .....	218.40		218.40		
8547	U. S. Public Health Service—Heart and Circulation Research .....	14,423.57	27,600.00	25,714.14		16,309.43
8548	Neurology Publication Fund .....	3,896.85	123.60	401.25	281.93	4,139.77
8550	Alvina D. Wieck Memorial Fund for Cancer Research .....	2,995.62				2,995.62
8553	B. F. Nelson Research on Diabetes Fund .....	4,434.11		1,814.10		2,620.01
8556	Katherine Esgen McClure Laboratory for Metabolic Research .....	202.98				202.98
8558	Cancer Detection Clinic .....	21,618.68	8,843.29	130,673.11	135,870.49	25,264.59
8561	American Heart Assn.—Research on Vascular Shunts .....	2,017.74		1,597.04		420.70
8563	Neurosurgery Research Fund .....	561.80	1,540.00	525.00	1,882.33	744.47
8564	American Heart Assn.—Research on Ischemic Heart Diseases .....	3,900.78	9,900.00	12,997.48		803.30

## STATEMENT OF TRUST FUNDS—GIFTS

July 1, 1958 to June 30, 1959

Schedule B-2d

Dept. No.	Balance July 1, 1958	Income		Expenditures (from Sched. B-2a)	Transfers	Balance June 30, 1959
		Gifts	Other			
<b>I. For Educational Purposes—Continued</b>						
8565	U. S. Public Health Service—Psychiatric Nurses' Training .....	16,892.43	2,228.04	16,880.70		2,239.77
8566	U. S. Public Health Service—Psychiatric Training .....	7,727.10	34,316.38	32,122.52		9,920.96
8567	U. S. Public Health Service—Post Sophomore Research Fellowship.....	839.33		838.01		1.32
8568	U. S. Public Health Service—Post Sophomore Research Fellowship.....	717.19	19.43	697.76		
8570	U. S. Public Health Service—Mammary Cancer in Mice Research .....	13,232.52	32,862.25	41,962.19	1,669.25	5,801.83
8571	U. S. Public Health Service—Training of Psychiatric Social Workers .....	4,516.01	67,014.33	61,867.68		9,662.66
8572	U. S. Public Health Service—Metabolism and Composition of the Skeleton .....	7,599.95	15,260.00	10,361.45	36.43	12,462.07
8573	U. S. Public Health Service—Advanced Mental Hygiene Program.....	14,607.01	37,069.81	37,419.80		14,257.02
8574	U. S. Public Health Service—Training in Clinical Psychology .....	8,983.50	46,587.57	51,816.72		3,754.35
8576	Lederle Laboratories Research on Brucellosis .....	53,117.83	5,000.00			58,117.83
8577	Dr. William A. O'Brien Memorial Fund .....	861.34				861.34
8578	U. S. Public Health Service—Research on Etiology of the Acid- Peptic Ulcer .....	3,999.32	32,343.54	28,219.56	8.46	8,131.76
8580	U. S. Public Health Service—Research on Hormone and Steroids in Water Retention .....	482.19		473.73	8.46	
8582	U. S. Public Health Service—Research on Bionomics of Culex Tarsalis Coq. ....	12,341.76	19,244.97	19,116.46		12,470.27
8583	U. S. Public Health Service—Research on Nitrate Formation .....	2,381.92	5,624.53	4,216.22	75.47	3,865.70
8586	U. S. Public Health Service—Research on Bacterial Toxins .....	4,683.27	10,466.00	11,177.79		3,971.48
8587	U. S. Public Health Service—Research on Characteristics of Nurses .....	11,754.53		4,956.27		6,798.26
8593	Austin S. and Anne R. Cargill Fund for Surgical Research—Malignant Disease Fund .....	1,179.41	1,525.00		1,000.00	1,704.41
8595	U. S. Public Health Service—Cancer Teaching and Clinical Cancer Research Fund .....	16,846.88	24,416.74	24,367.36		16,896.26
8601	National Vitamin Foundation—Research on Biotin .....	6.20		6.20		
8606	Damon Runyon Cancer Research Fund .....	4.42				4.42
8609	U. S. Public Health Service—Research on Radiation Effects of Radioisotopes .....	18,547.73	30,943.00	28,770.87		20,719.86



FINANCIAL REPORT

STATEMENT OF TRUST FUNDS—GIFTS

July 1, 1958 to June 30, 1959

Schedule B-2d

Dept. No.	Balance July 1, 1958	Income		Expenditures (from Sched. B-2a)	Transfers	Balance June 30, 1959
		Gifts	Other			
<b>I. For Educational Purposes—Continued</b>						
8611						
8611	1.30			1.30		
8614	8,984.45	33,177.69		28,602.01		13,560.13
8615	440.34			440.34		
8616	773.16	9,000.00		8,226.84		
8620	14,703.25	2,174.00	3,867.01	10,217.92		10,526.34
8622	2,387.93			1,694.78		693.15
8624	31,996.56	13,225.00		36,834.90		8,386.66
8626	132.75			18.20		114.55
8627	15,073.65	10,350.00		21,232.02		4,191.63
8628	45,484.43			922.80		44,561.63
8629	4,569.02	4,000.00		10,398.76		1,829.74
8631	9,446.25			7,447.08		1,999.17
8632	9,382.24	5,060.00		11,383.45		3,058.79
8633	4,232.47	10,934.76		8,169.53		6,997.70
8634	83.33					83.33
8636	133,909.72			114,981.01		18,928.71
8637	3,811.13	16,547.20		8,422.33		11,936.00
8638	3,709.57	27,428.00		18,080.58		13,056.99
8640	128.49	8,500.00		8,256.31		115.20
8642	27,441.59	29,538.00		28,640.57		28,339.02
8646	4,826.05	9,303.00		8,796.44		5,332.61

## STATEMENT OF TRUST FUNDS—GIFTS

July 1, 1958 to June 30, 1959

Schedule B-2d

Dept. No.	Balance July 1, 1958	Income		Expenditures (from Sched. B-2a)	Transfers	Balance June 30, 1959
		Gifts	Other			
I. For Educational Purposes—Continued						
8647						
	43.82	500.00		382.73		161.09
8648						
	3,151.29	9,471.00		7,359.16		5,263.13
8649						
	7,684.10	11,000.00		8,094.27		10,589.83
8651						
	6,440.41	25,000.00		22,941.86		8,498.55
8652						
	7,934.38	42,840.00		44,025.86		6,718.52
8655						
	3,697.75					3,697.75
8656						
	500.00	500.00		809.55		190.45
8657						
	508.46	500.00		573.92		434.54
8658						
	6,088.80	64,278.67		34,305.41		23,884.46
8660						
	5,006.56	2,197.53	10.00	3,110.27		4,103.82
8661						
	26.33			26.33		
8662					7,208.44	
	7,208.44					
8663						
	13,172.20	15,336.00		13,563.46		14,944.74
8666						
	9,138.50	553.00				9,691.50
8667						
	3.64			3.64		
8668						
	4,744.87	17,007.00		16,122.21		5,629.66
8670						
	372.48	21,383.00		9,580.69		11,429.83
8671						
	2.65			2.65		
8672						
	9,100.22	5,312.07		10,760.63	117.93	3,769.59
8675						
	67,802.87	42,019.00		39,603.56		70,218.31
8676						
	6,243.76	11,000.00		14,239.66		3,004.10
8677						
	24,125.42	64,974.00	7.88	75,119.48		13,987.82
8678						
	687.27			672.31		14.96

## STATEMENT OF TRUST FUNDS—GIFTS

July 1, 1958 to June 30, 1959

## Schedule B-2d

Dept. No.	Balance July 1, 1958	Income		Expenditures (from Sched. B-2a)	Transfers	Balance June 30, 1959
		Gifts	Other			
<b>I. For Educational Purposes—Continued</b>						
8679	Physical Medicine Research Fund.....	3,301.92	22.50	1,560.40	2,134.30	2,750.52
8680	Special Research—General .....	1,248.88		50.10	50.10	1,248.88
8683	Special Research—Medicine .....	1,940.81	1,043.00	139.05	1,110.51	2,012.35
8684	Special Research—Obstetrics and Gynecology .....	332.16			332.16	
8685	Special Research—Ophthalmology and Otolaryngology .....	327.54			4.86	322.68
8686	Special Research—Pathology .....	972.58	10,525.00		9,581.17	28.75
8687	Special Research—Pediatrics .....	2,374.23		213.20		2,587.43
8690	Special Research—Surgery .....	16,110.84	8,541.27	5,771.83	9,772.89	20,651.05
8691	Special Research—Medical Technol- ogy .....	471.81		72.50	92.60	451.71
8692	Special Research—Radiology and Physical Medicine .....	1,999.39	1,468.62	2,580.79	180.99	5,867.81
8693	Special Research—Psychiatry and Neurology .....	10,894.04	2,360.86	559.00	5,368.24	8,445.66
8694	Special Research—Surgery II .....			27.00		27.00
8696	Ancker Hospital Graduate Medical Education Fund .....	6,882.10	74,809.54		74,034.08	6,106.64
8697	U. S. Public Health Service—Re- search on Inorganic Pyrophosphate	25.50			18.40	7.10
8704	U. S. Public Health Service—Post- Sophomore Research Fellowship— Robert C. Wright .....		8,344.00		3,650.73	4,693.27
8705	Parke, Davis and Company—Research on Wound Healing .....		1,100.00		789.34	310.66
8707	U. S. Public Health Service—Under- graduate Training in Dentistry .....	509.84	4,600.00		4,011.49	1,098.35
8708	Dental Service Fund .....	2,969.39	333.24	108.90	246.10	3,165.43
8715	U. S. Public Health Service—Re- search on Effect of Dental Mate- rials Upon the Peridontal Tissues	9,627.86			593.32	9,034.54
8718	U. S. Public Health Service—Re- search Fellowships in Dentistry.....	2,988.00	3,888.00		3,888.00	2,988.00
8720	U. S. Public Health Service—Re- search on Secondary Amyloidosis	117.93				117.93
8722	U. S. Public Health Service—Re- search on Cancer Induction .....	373.74			373.74	
8723	U. S. Public Health Service—Re- search on Mitosis in Vivo .....	274.07			34.98	309.05
8724	U. S. Public Health Service—Re- search on Pyridoxine .....	23.48			23.12	.36
8725	U. S. Public Health Service—Teach- ing and Research Training Pro- gram in Dentistry .....	49,489.08	17,172.00		26,304.01	40,357.07
8726	U. S. Public Health Service—Re- search on Healing of Fractures.....	7,183.01	4,148.00		9,558.95	1,772.06
8727	Minnesota Dental Foundation—Re- search on Amalgam .....	225.00	150.00		234.00	141.00
8728	Louis W. and Maud Hill Family Foundation—Professorship in Basic Dental Research .....		3,000.00		621.05	2,378.95

## STATEMENT OF TRUST FUNDS—GIFTS

July 1, 1958 to June 30, 1959

Schedule B-2d

Dept. No.	Balance July 1, 1958	Income		Expenditures (from Sched. B-2a)	Transfers	Balance June 30, 1959
		Gifts	Other			
<b>1. For Educational Purposes—Continued</b>						
8729	Minnesota Dental Foundation, Inc.— Research on Effect of Ultrasonics on Teeth Development .....	1,461.60	1,890.20	2,058.14		1,293.66
8730	U. S. Public Health Service—Re- search on Oral Pathology of Do- mesticated Animals .....		7,317.66	5,802.58	157.34	1,672.42
8731	U. S. Public Health Service—Re- search on Radiation Hygiene .....		5,397.00	2,230.40		3,166.60
8732	Squibb Institute—Research on Thi- ostrepton Troche .....		800.00	239.90		560.10
8733	Minnesota Dental Foundation—Re- search on Root Curettage .....		3,500.00	1,943.41		1,556.59
8900	Minnesota State Pharmaceutical As- sociation Research Fellowship .....	1,179.21	500.00		1,679.21	
8901	Pharmaceutical Education and Re- search Fund .....		200.00			200.00
8906	Pharmacy—General Research .....	52.97				52.97
8909	Lucerne Chemurgic Company—Re- search in the Phytochemistry of Alfalfa .....	391.28				391.28
8910	Rowell Laboratories—Research on Drugs .....	2,461.00		2,461.00		
8911	Smith, Kline, and French Founda- tion Fund—Pharmacy .....	8,000.00		864.94		7,135.06
9001	Hamm Foundation—Education for Visually Handicapped Children .....		2,000.00	1,132.30		867.70
9002	Carnegie Foundation — National Council of Teachers of English Study .....	210.71				210.71
9003	Louis W. and Maud Hill Family Foundation—Adult Education in Agriculture .....	4,107.77		2,743.26		1,364.51
9007	Consumers Union of the United States—Research .....	195.96				195.96
9008	U. S. Office of Education—Research on Admission Interviews .....	405.85	2,063.05	1,915.31		553.59
9009	U. S. Office of Education—Research on Retention of Students in Teach- er Education .....	4,419.81	11,834.56	14,161.71		2,092.66
9010	U. S. Office of Education—Research on Factors Influencing Choice of College Teaching as a Career .....	1,007.59		249.13		758.46
9011	U. S. Office of Education—Research on Retardates .....	146.94	20,000.00	14,745.71		5,107.35
9012	U. S. Office of Education—Research on Learning Situations .....	1,302.28	13,674.00	13,957.80		1,018.48
9013	U. S. Office of Education—Study of Parental Attitudes Toward Ment- ally Retarded Children .....		14,535.00	13,802.07		732.93
9014	U. S. Office of Education—Research on Development and Performance of Children .....	404.25	13,554.00	10,470.57		2,679.18

## STATEMENT OF TRUST FUNDS—GIFTS

July 1, 1958 to June 30, 1959

## Schedule B-2d

Dept. No.	Balance July 1, 1958	Income		Expenditures (from Sched. B-2a)	Transfers	Balance June 30, 1959
		Gifts	Other			
<b>I. For Educational Purposes—Continued</b>						
9015						
U. S. Public Health Service—Re- search on Maladjusted Boys .....	1,258.28	33,091.00		16,191.49		15,641.23
9016						
U. S. Office of Education—Research on Classroom Behaviors of Ele- mentary Student Teachers .....		19,763.00		19,147.01		615.99
9017						
U. S. Office of Education—Research on Teacher Influence on Learning		13,095.00		13,209.90		114.90
9018						
State of Minnesota, Contract E-4330		3,598.49		4,525.32		926.83
9019						
Louis W. and Maud Hill Family Foundation—Research on Com- parative Achievement in Mathe- matics .....		4,020.00		43.65		3,976.35
9030						
Department of the Air Force, Con- tract AF 33(616)-5148 .....	11,930.53	11,981.46		29.72		80.65
9031						
Alfred P. Sloan Foundation, Inc.— Fundamental Research—Physics .....		9,775.00				9,775.00
9032						
National Science Foundation—Heat Transfer Research .....	2,755.66			227.74		2,527.92
9034						
National Science Foundation—IGY Data Center .....	13,946.00	29,776.61	47.33	19,731.92		24,038.02
9035						
Department of the Air Force—Con- tract AF 49(638)-190 .....	17,255.88	83,701.08		98,809.75		32,364.55
9036						
Department of the Army, Chemical Corps—Contract DA-18-064-404- CML-300 .....	10,893.77	34,271.16		34,022.14		10,644.75
9037						
National Science Foundation—Re- search on Heat Transfer II .....	21,051.43			2,097.19		18,954.24
9038						
Douglas Aircraft Company, Inc. ....	9,076.36	9,014.98		61.38		
9039						
National Science Foundation—Re- search on Hydrolytic Enzymes .....	2,629.08	5,200.00		7,289.41		539.67
9040						
City of Minneapolis, Water Depart- ment .....	9,206.08	14,400.00		22,554.03		1,052.05
9041						
Department of the Army, Signal Corps — Contract DA-36-039-sc- 74963 .....	9,049.30	42,059.48		40,321.88		7,311.70
9042						
General Electric Company—Purchase Order No. 214-60364 .....	93,560.19	89,051.44		8,973.20		13,481.95
9043						
Department of the Air Force—Con- tract AF 33(616)-5426 .....	5,649.81	126,314.67		143,617.70		22,952.84
9044						
Steel Domes Research .....	678.47			682.22		3.75
9045						
Research Corporation — Low Tem- perature Studies .....	3,545.17			3,483.33		61.84
9046						
National Science Foundation—Re- search on Heat Transfer .....	328.62	478.81		150.19		
9047						
National Science Foundation—Re- search on Free Convection of Liquid Metals .....	5,303.56	2,300.00		2,623.86		4,979.70
9048						
U. S. Navy, Bureau of Yards and Docks—Contract NBy-3143 .....	838.52	9,265.83		10,764.32		2,337.01
9049						
Department of the Air Force—Con- tract AF 19(604)-3890 .....	8,173.64	82,532.48		92,655.81		18,296.97

## STATEMENT OF TRUST FUNDS—GIFTS

July 1, 1958 to June 30, 1959

Schedule B-2d

Dept. No.	Balance July 1, 1958	Income		Expenditures (from Sched. B-2a)	Transfers	Balance June 30, 1959
		Gifts	Other			
<b>1. For Educational Purposes—Continued</b>						
9050						
Ontario Paper Company—Study of Hydraulic Problems Associated with Paper Making .....	2,127.34	17,323.20		16,775.17		1,579.31
9051						
Department of the Air Force—Contract AF 33(616)-5723 .....	2,101.07	26,028.39		30,429.32		6,502.00
9052						
National Science Foundation—Research on Organomercurials .....	385.22	4,600.00		1,733.35		2,481.43
9053						
National Science Foundation—Reon Trajectory Computation .....	2,500.00	300.00		2,605.00		195.00
9054						
Department of the Army, Bureau of Ordnance Research, Contract DA-11-022-ORD-2786 .....	8,205.86	51,363.75		45,630.18		2,472.29
9055						
Department of the Air Force—Contract AF 49(638)-262 .....	472.22	4,091.44		4,195.11		575.89
9056						
U. S. Navy, Office of Naval Research—Contract Nonr 710(27) .....	686.33	15,325.42		17,162.30		2,523.21
9057						
Minneapolis Honeywell Regulator Company—P.O. 501640 .....	2,128.37	2,748.87		508.78		111.72
9058						
Department of the Army, Signal Corps — Contract DA-36-039-sc-78009 .....	2,258.97	33,758.23		40,342.36		8,843.10
9059						
B. C. Electric Company, Ltd.—Design of Mission Dam Spillway .....	1,301.55	19,307.00		19,764.03		1,758.58
9060						
U. S. Navy, Office of Naval Research—Contract Nonr-710(29) .....	916.66	13,828.34		14,452.54		1,540.86
9061						
Harza Engineering Company—International Hydraulic Model Tests for the Karady Project .....	514.85	13,130.00		16,262.12		3,646.97
9062						
U. S. Atomic Energy Commission—Contract AT(11-1)-659 .....	517.56	11,250.00		16,071.70		5,339.26
9063						
National Science Foundation—Calculation of Ferromagnetic Microstructure .....		14,600.00		4,974.31		9,625.69
9064						
Department of the Air Force, Contract AF 33(616)-6037 .....		8,362.38		13,877.22		5,514.84
9066						
U. S. Atomic Energy Commission, Contract AT (11-1)-622 .....		5,054.00		5,747.49		693.49
9067						
Alfred P. Sloan Foundation—Fundamental Research in Physics .....		18,400.00		6,882.37		11,517.63
9068						
Department of the Air Force, Contract AF 29(600)-1748 .....		35,769.67		61,070.53		25,300.86
9069						
Department of the Air Force, Contract AF 49(638)-485 .....		10,910.40		14,282.68		3,372.28
9070						
City of St. Paul, Minnesota .....		4,641.15		8,691.49		4,050.34
9071						
U. S. Public Health Service—Research on Indoles with Unsaturated Compounds .....		13,000.00		8,221.47		4,778.53
9072						
U. S. Public Health Service—Research on Biogenesis of Morphine .....		7,569.00		6,034.29		1,534.71

STATEMENT OF TRUST FUNDS—GIFTS

July 1, 1958 to June 30, 1959

Schedule B-2d

Dept. No.	Balance July 1, 1958	Income		Expenditures (from Sched. B-2a)	Transfers	Balance June 30, 1959
		Gifts	Other			
<b>1. For Educational Purposes—Continued</b>						
9073						
9074						
9075						
9076						
9077						
9078						
9079						
9080						
9081						
9082						
9083						
9084						
9085						
9086						
9087						
9088						
9089						
9090						
9091						
9092						
9093						
9094						
9095						

## STATEMENT OF TRUST FUNDS—GIFTS

July 1, 1958 to June 30, 1959

Schedule B-2d

Dept. No.	Balance July 1, 1958	Income		Expenditures (from Sched. B-2a)	Transfers	Balance June 30, 1959
		Gifts	Other			
<b>I. For Educational Purposes—Continued</b>						
9096						
			7,300.00	1,111.12		6,188.88
9097				2,648.85		2,648.85
9093						
			5,020.00	512.05		4,507.95
9099						
				12,344.82		12,344.82
9100						
	2,433.92					2,433.92
9123						
	2,352.12					2,352.12
9125						
	20,802.78	9,583.18	1,285.04	9,713.60		21,957.40
9126						
		30,000.00		1,603.66		28,396.34
9131						
	3,038.31		68.80	1.70		3,108.81
9134						
	5.19			9.70		4.51
9138						
	352.74		152.74	200.00		
9139						
	3,798.27			69.73		3,728.54
9140						
	300.00			91.78		208.22
9141						
	3,125.00	40,000.00		35,301.55		7,823.45
9142						
	3,637.74			2,811.23		826.51
9143						
	8,969.22	28,577.80		31,089.45		6,457.57
9144						
	9,264.64	4,700.00		9,005.39		4,959.25
9145						
		6,500.00				6,500.00
9146						
	2,218.68			2,011.65		207.03
9147						
	1,018.77	8,000.00		10,293.88		3,312.65
9148						
		5,400.00		5,400.00		



FINANCIAL REPORT

STATEMENT OF TRUST FUNDS—GIFTS

July 1, 1958 to June 30, 1959

Schedule B-2d

Dept. No.	Balance July 1, 1958	Income		Expenditures (from Sched. B-2a)	Transfers	Balance June 30, 1959
		Gifts	Other			
<b>I. For Educational Purposes—Continued</b>						
9149	State of Minnesota Department of Employment Security — Research on Unemployment Compensation	2,805.17	10,000.00	8,995.05		3,810.12
9150	Ford Foundation — Fellowships in Economics and Business Adminis- tration		15,832.00	14,965.18		866.82
9151	U. S. Navy, Office of Naval Research, Contract Nonr-710(31)			486.09		486.09
9160	State of Minnesota Department of Social Security—Mental Health Survey	16.65		16.65		
9161	Commercial Solvents Corporation— Research on Bluecomb Disease of Turkeys	782.41		739.82		42.59
9163	Special Research — Department of Chemistry, Duluth	1.48				1.48
9164	National Science Foundation—Un- dergraduate — Research Participa- tion Program—Science and Mathe- matics		7,300.00	462.27		6,837.73
9165	Dr. Salsbury's Laboratories Inc.—Re- search on Diseases of Poultry		1,000.00			1,000.00
9166	National Science Foundation—Re- search on the Effects of Prolactin on the Reproductive Behavior of the Cowbird		7,800.00			7,800.00
9170	Department of the Air Force, Con- tract AF 18(600)-454	498.25	37.23	50.49		410.53
9173	Training Project in Delinquency Con- trol	34.67		9.40		25.27
9175	U. S. Public Health Service—Re- search on Adjustment of Children	8,630.89		4,175.40		4,455.49
9177	U. S. Public Health Service—Re- search on Childhood Behavior	3,373.51	48,377.82	35,448.21		9,556.10
9179	Field Foundation, Inc.—Child De- velopment Fund	130.03		130.03		
9181	Department of the Air Force—Con- tract AF 33(616)-3836	25.14	25.14			
9182	Smith, Kline and French Laboratories —Research on Fatigue		150.00	150.00		
9183	U. S. Public Health Service—Re- search on Bovine Porphyria	35,653.77	32,200.00	50,946.33		16,907.39
9184	General Mills, Inc. — Research on Palatability of Prepared Dog Foods	1,039.46	14,000.00	9,103.72		5,935.74
9185	Eaton Laboratories — Research on Diseases of Turkeys	1,332.06	3,000.00	2,046.27		2,285.79
9186	National Association of Educational Broadcasters—Study on In-School Television	154.13		152.94		1.19
9187	Smith, Kline and French Laboratories —Research on Growth of Lambs	773.55		405.41		368.14

## STATEMENT OF TRUST FUNDS—GIFTS

July 1, 1958 to June 30, 1959

Schedule B-2d

Dept. No.	Balance July 1, 1958	Income		Expenditures (from Sched. B-2a)	Transfers	Balance June 30, 1959
		Gifts	Other			
<b>1. For Educational Purposes—Continued</b>						
9188						
9188						
9189						
9190						
9191						
9192						
9193						
9194						
9195						
9196						
9197						
9198						
9199						
9201						
9202						
9203						
9204						
9205						
9206						
9207						
9208						
9210						
9211						
9212						
9213						

## STATEMENT OF TRUST FUNDS—GIFTS

July 1, 1958 to June 30, 1959

## Schedule B-2d

Dept. No.	Balance July 1, 1958	Income		Expenditures (from Sched. B-2a)	Transfers	Balance June 30, 1959
		Gifts	Other			
<b>1. For Educational Purposes—Continued</b>						
9214	Minnesota Institute of Research .....	288.10		288.10		
9215	U. S. Public Health Service—Re- search on Nutrition of Miniature Pigs .....		5,750.00	2,443.08		3,306.92
9217	U. S. Public Health Service—Re- search on Psychotic Disorders .....		11,010.00	1,959.24		9,050.76
9222	U. S. Navy, Office of Naval Research —Contract N8-onr-66218 .....	2,942.67	3,337.86	1,279.80		884.61
9223	Frederic King Butters Memorial Fund	2.88		2.88		
9225	U. S. Department of the Interior, Contract 14-19-008-2330 .....	3,969.39	13,119.46	11,846.30		2,696.23
9228	Carnegie Corporation of New York— Scandinavian Area Program .....	1,556.76		592.40		964.36
9230	American Foundation for Pharma- ceutical Education—Pharmaceuti- cal Chemistry Fellowship .....	175.00	3,475.00	3,300.00		350.00
9233	U. S. Department of the Interior, Contract 14-19-008-2331 .....	2,952.83	11,939.41	11,959.83		2,973.25
9237	Hawaiian Sugar Planters Association Research .....	2,595.34	1,000.00	1,287.35		2,307.99
9241	U. S. Department of Agriculture, Contract 12-14-100-315(71) .....	2,460.00	2,460.00			
9246	Research on Phospholipids in Athero- sclerosis .....	398.10		398.10		
9247	American Heart Assn.—Research on Fat Metabolism .....	138.06	6,600.00	6,214.90		523.16
9248	Lederle Laboratories Division, Ameri- can Cyanamid Co.—Research on Animal Protein Factor Supple- ments .....	23.58		23.58		
9249	The Ford Foundation—Social Sci- ence Research .....	49,464.59		18,671.58		30,793.01
9252	National Academy of Sciences—Re- search on Talent-Student Counsel- ing .....	59.39		59.39		
9254	National Dairy Council—Research on Metabolism and Deposition of Fatty Acids .....	4,797.38		3,260.58		1,536.80
9255	Research Corporation—Research on the Displacement Separation of Lipids .....	24.62		24.62		
9256	National Live Stock and Meat Board —Research on Biochemistry of Fatty Acids .....	10,489.80		3,920.37		6,569.43
9261	U. S. Atomic Energy Commission, Contract AT(11-1)-236 .....	2,864.65	10,388.50	9,865.99		2,342.14
9272	Louis W. and Maud Hill Family Foundation—Research on Minne- sota Clays .....	.32		.32		
9273	U. S. Public Health Service—Re- search on the Development of Swine for Use in Research .....	10,367.59	10,810.00	19,200.23		1,977.36

## STATEMENT OF TRUST FUNDS—GIFTS

July 1, 1958 to June 30, 1959

Schedule B-2d

Dept. No.	Balance July 1, 1958	Income		Expenditures (from Sched. B-2a)	Transfers	Balance June 30, 1959	
		Gifts	Other				
<b>1. For Educational Purposes—Continued</b>							
9275	Linwood D. Keyser Fund for Research in Urinary Lithiasis .....	6,634.70		1,400.00		5,234.70	
9277	General Foods Corporation Research on Commercial Monoglycerides .....	.73		.73			
9280	U. S. Public Health Service—Research on Anaerobic Food Spoilage Bacteria .....	3,647.47	13,732.00	14,120.50		3,258.97	
9281	U. S. Public Health Service—Identification of Components of Lipids ..	7,171.95	9,783.00	13,935.02		3,019.93	
9283	U. S. Navy, Office of Naval Research, Contract Nonr-710(17) .....	3,004.03	7,790.67	8,350.86		3,564.22	
9284	Life Insurance Medical Research Fund—Research on Enzymes .....	1,233.12	8,800.00	9,262.47		770.65	
9286	Oscar Mayer and Company—Research on Atherosclerosis in Swine ..	6,424.54	15,000.00	16,798.49		4,626.05	
9287	National Vitamin Foundation—Research on Vitamin E .....	954.22	6,600.00	4,569.12		2,985.10	
9288	Department of the Air Force, Contract AF 18(603)-18 .....	224.27	224.27				
9289	U. S. Department of Agriculture, Contract 12-14-100-476(71) .....	640.99	2,160.00	2,800.99			
9290	U. S. Department of Interior, Contract 14-19-008-2455 .....	3,107.79	7,039.13	9,037.35		5,106.01	
9291	Carnegie-California Higher Education Study .....	2,284.60	3,309.70	1,304.41		279.31	
9292	U. S. Public Health Service—Research on Fatty Acids in Reproduction .....	12,392.86	8,740.00	15,335.06		5,797.80	
9293	Abbott Laboratories—Research on Atherosclerosis .....	59.70	1,000.00	511.43		428.87	
9294	U. S. Public Health Service—Research on Tissue Lipids .....	1,894.60	2,725.00	2,646.52		1,973.08	
9295	Department of the Army—Quartermaster Corps—Contract DA 19-129-qm-834 .....	5,333.87	6,584.47	5,160.52		3,909.92	
9296	U. S. Department of the Interior—Contract 14-19-008-9378 .....	4,820.83	15,735.98	13,595.09		2,679.94	
9297	Louis W. and Maud Hill Family Foundation—Interdisciplinary Studies .....	500.00		500.00			
9298	U. S. Department of Agriculture, Contract 12-14-100-2610(74) .....		10,600.00	6,947.57		3,652.43	
Total for Educational Purposes		\$1,934,050.27	\$11,340,961.85	\$198,453.08	\$10,387,533.42	\$ 73,537.57	\$3,012,394.21
<b>2. For Student Aid Scholarships and Prizes</b>							
5700	Eastman Kodak Company Fellowship .....	8.32		8.32			
5701	Iron Mining Industry—Scholarship Fund .....	5.00				5.00	
5703	Minnesota Library Association Scholarship .....		100.00			100.00	

## STATEMENT OF TRUST FUNDS—GIFTS

July 1, 1958 to June 30, 1959

Schedule B-2d

Dept. No.	Balance July 1, 1958	Income		Expenditures (from Sched. B-2a)	Transfers	Balance June 30, 1959
		Gifts	Other			
<b>2. For Student Aid—Continued</b>						
<b>Scholarships and Prizes—Continued</b>						
5704			25.00	25.00		
5705			500.00	500.00		
5706	1,008.54	2,728.50		2,319.00		1,418.04
5707	300.00	300.00		300.00		300.00
5708		250.00		250.00		
5709				250.00		250.00
5710		50.00		50.00		
5712	125.13	1,782.40		460.00		1,447.53
5713	1,793.00				1,793.00	
5715		100.00		100.00		
5716		300.00		300.00		
5717	4,649.70			4,227.73		421.97
5718	1,500.00	1,500.00		1,000.00		2,000.00
5719	167.00	1,500.00		1,300.00		367.00
5720	1,500.00	6,000.00		6,000.00		1,500.00
5721	2,753.38	3,000.00		395.65		5,357.73
5723	200.00	1,747.33		1,331.20		616.13
5724	100.00	600.00		600.00		100.00
5726	85.50			5.00		80.50
5727	3,308.38	2,500.00		754.03	2,500.00	2,554.35
5728	2,500.00	3,293.00		2,500.00		3,293.00
5729				200.00	207.00	7.00
5730	351.00	5,000.00		500.00		4,851.00
5731	500.00	500.00				
5732	400.00			400.00		
5733	334.00	1,000.00		500.00		834.00

## STATEMENT OF TRUST FUNDS—GIFTS

July 1, 1958 to June 30, 1959

Schedule B-2d

Dept. No.	Balance July 1, 1958	Income		Expenditures (from Sched. B-2a)	Transfers	Balance June 30, 1959
		Gifts	Other			
<b>2. For Student Aid—Continued</b>						
<b>Scholarships and Prizes—Continued</b>						
5734						
	500.00	1,000.00		1,000.00		500.00
5735						
		50.00		50.00		
5736		230.00				230.00
5738						
	1,847.06					1,847.06
5739						
	1,999.55	2,000.00		1,999.71		1,999.84
5740						
	100.00	100.00		100.00		100.00
5741						
	105.00	15.00				120.00
5742						
	300.00			300.00		
5743						
		100.00				100.00
5744						
	30.82	360.00		360.00		30.82
5745						
	3,834.00			500.00		3,334.00
5747						
		250.00		170.00		80.00
5748						
	175.00					175.00
5749						
		200.00		200.00		
5750						
		100.00				100.00
5751						
		179.70				179.70
5753						
	1,000.00					1,000.00
5754						
		3,100.00				3,100.00
5757						
		1,800.00		1,800.00		
5758						
	5,907.64	3,300.00		3,969.59		5,238.05
5761						
	5.00					5.00
5763						
		300.00				300.00
5764						
		250.00				250.00

## STATEMENT OF TRUST FUNDS—GIFTS

July 1, 1958 to June 30, 1959

## Schedule B-2d

Dept. No.	Balance July 1, 1958	Income		Expenditures (from Sched. B-2a)	Transfers	Balance June 30, 1959
		Gifts	Other			
<b>2. For Student Aid—Continued</b>						
<b>Scholarships and Prizes—Continued</b>						
5765	Minnesota Academy of Science Scholarships .....	149.00	1,350.00	800.00		699.00
5766	Doris and Ted Maier Scholarship .....		300.00			300.00
5767	Nancy J. Schutz Scholarship Fund .....		300.00	300.00		
5768	Twin Cities Chapter—American So- ciety of Tool Engineers Scholar- ship .....		100.00	100.00		
5769	Maytag Scholarship in Engineering .....	200.00	200.00	200.00		200.00
5770	Maytag Scholarship in Commerce .....	200.00	200.00	200.00		200.00
5771	Aero-Alumni Scholarship Fund .....	321.50		83.00		238.50
5772	Reserve Mining Company Fellowship .....		3,500.00			3,500.00
5773	Sigma Rho Alumni Association, Beta Chapter, Scholarship .....	1,610.68		300.00		1,310.68
5774	Minnesota Dairy Industry Scholar- ship and Judging Team Fund .....	4,841.63	5,181.25	5,107.16		4,915.72
5775	Hvass, Weisman, Peterson, King and Schwappach Scholarship Fund .....		350.00			350.00
5776	Women's Club of Richfield—Scholar- ship in Nursing .....		405.22			405.22
5777	Fribourg Foundation Scholarships .....	800.00		800.00		
5778	John Brandt Memorial Foundation Fellowship .....		2,400.00	2,400.00		
5779	Home Lite Forestry Scholarship Fund .....		500.00	500.00		
5780	Procter and Gamble Company— Summer Research Fellowships in Chemistry .....	2,931.47	3,300.00	3,000.00	250.00	2,981.47
5781	Phi Delta Scholarship .....		110.00			110.00
5782	Bertha D. McWilliams Memorial Scholarship Fund .....	624.87				624.87
5783	Hilltop Laboratories Scholarship Fund .....	200.00	400.00			600.00
5784	Alpha Delta Kappa Scholarship .....	100.00	100.00	200.00		
5785	Charles F. Kettering Foundation Fel- lowship .....	2,511.29		2,465.67		45.62
5786	Sinclair Fellowship in Organic Chem- istry .....	3,558.07	2,500.00	1,779.94		4,278.13
5787	United States Steel Foundation, Inc. —Fellowship .....	232.54		225.20		7.34
5788	Borden Company Foundation, Inc.— Scholarship in Journalism .....	2,100.00		300.00		1,800.00
5790	Smith-Douglass Company, Inc. — Scholarship Fund .....	5,800.00	1,000.00	1,700.00		5,100.00
5791	Perry Peterson Memorial Scholarship in Electrical Engineering .....	1,000.00		1,000.00		
5792	Independent Iron Ore Producers As- sociation of Minnesota Scholarship Fund .....	1,950.00		400.00		1,550.00
5793	The Schweppe Foundation Fellow- ship Fund .....	3,107.94		1,366.52		1,741.42
5794	William Boss Agricultural Engineer- ing Scholarship Fund .....	400.00	400.00	200.00		600.00

## STATEMENT OF TRUST FUNDS—GIFTS

July 1, 1958 to June 30, 1959

Schedule B-2d

Dept. No.	Balance July 1, 1958	Income		Expenditures (from Sched. B-2a)	Transfers	Balance June 30, 1959
		Gifts	Other			
<b>2. For Student Aid—Continued</b>						
<b>Scholarships and Prizes—Continued</b>						
5796						
5798						
	188.68	300.00		300.00		188.68
5799						
	150.00	150.00		150.00		150.00
5800						
	293.37			238.59		54.78
5801						
		500.00		500.00		
5802						
	1,189.22			426.00		763.22
5803						
		100.00				100.00
5804						
	2.44	500.00			2.44	500.00
5806						
	249.45			249.45		
5807						
	21.60			21.60		
5808						
		1,500.00		1,500.00		
5809						
	206.28	66.00		272.28		
5810						
	161.00			31.00		130.00
5813						
	1.58	232.00		231.24		2.34
5816						
		500.00		500.00		
5817						
	300.00					300.00
5818						
		27,690.00		1,833.70		25,856.30
5819						
	150.00	300.00		150.00		300.00
5820						
	400.00	1,200.00		200.00		1,400.00
5822						
		13,535.10		4,800.00		8,735.10
5823						
	961.64	3,296.00		2,956.97		1,300.67
5825						
	165.00	350.00		350.00		165.00
5826						
	4,954.29	3,000.00		423.93		7,530.36
5827						
	600.00	2,500.00		2,646.02		453.98
5828						
	28.46			28.46		
5829						
	50.00			50.00		



STATEMENT OF TRUST FUNDS—GIFTS

July 1, 1958 to June 30, 1959

Schedule B-2d

Dept. No.	Balance July 1, 1958	Income		Expenditures (from Sched. B-2a)	Transfers	Balance June 30, 1959
		Gifts	Other			
<b>2. For Student Aid—Continued</b>						
<b>Scholarships and Prizes—Continued</b>						
5831						
		1,000.00		500.00		500.00
5832		300.00				300.00
5833	600.00	600.00		600.00		600.00
5834		300.00		150.00		150.00
5839	50.00			50.00		
5840	1,900.00	1,800.00		1,800.00		1,900.00
5841	165.00			5.91		159.09
5842	300.00	300.00		200.00		400.00
5844	1,000.00			1,000.00		
5845	733.00	2,932.00		2,932.00		733.00
5846	47.58					47.58
5849	8,337.66	6,670.00		6,106.69		8,900.97
5850		1,500.00		1,500.00		
5851		750.00		750.00		
5852	7,600.00			850.00		6,750.00
5853	135.00			100.00		35.00
5854	800.00			400.00		400.00
5856	10.00					10.00
5857		500.00		500.00		
5858	300.00					300.00
5859	1,193.78			1,193.78		
5860	18.55	2,061.00		2,077.52		35.07
5861	100.42	8,261.00		3,356.01		5,005.41

## STATEMENT OF TRUST FUNDS—GIFTS

July 1, 1958 to June 30, 1959

Schedule B-2d

Dept. No.	Balance July 1, 1958	Income		Expenditures (from Sched. B-2a)	Transfers	Balance June 30, 1959
		Gifts	Other			
<b>2. For Student Aid—Continued</b>						
<b>Scholarships and Prizes—Continued</b>						
5862	Minnesota Mining and Manufacturing Company — Fellowship in Chemical Engineering .....	1,825.97	2,000.00	1,835.61		1,990.36
5863	Borchert-Ingersoll, Inc.—Scholarship .....		400.00	400.00		
5864	Ladish Company Scholarship Fund .....	1,600.00	2,500.00	900.00		3,200.00
5865	Albert Woolson Memorial Scholarship, Duluth .....	15.00	15.00			30.00
5867	John R. Shuman Scholarship .....	13.70		13.70		
5869	Surgical Fellowship Fund .....		1,192.00	450.00		742.00
5871	Western Electric Company—Engineering Scholarship .....		1,075.00	1,069.55		5.45
5872	Otto Bremer Foundation Scholarship .....	500.00	19,934.75	20,434.75		
5874	Alpha Phi Omega Scholarship .....	427.35	257.00	507.80		176.55
5875	Rowell Laboratories, Inc.—Fellowship .....	350.00	1,850.00	1,557.36		642.64
5876	Minnesota Funeral Directors Association Scholarship .....		255.00	255.00		
5878	The Dr. A. M. Field Agricultural Education Student Aid Fund .....		1,510.00			1,510.00
5879	John and Mary R. Markle Foundation Scholarship .....	490.40	6,000.00	6,422.49		67.91
5882	Coffman Memorial Union Food Service Scholarship .....	28.50	125.00	146.00		7.50
5883	George A. Macpherson Fellowship .....	1,700.00	1,700.00	1,700.10		1,699.90
5884	Union Carbide and Carbon Corporation Scholarship .....	200.00	1,731.20	1,331.20		600.00
5886	American Art Fellowship .....	4,000.00		1,000.08		2,999.92
5888	Green Giant Agricultural Engineering Scholarship .....		800.00	400.00		400.00
5889	Babcock and Wilcox Company Scholarship .....		800.00	800.00		
5890	International Nickel Company, Inc. Scholarship in Engineering .....	1,000.00	1,021.55	521.55		1,500.00
5892	Patterson-Hettinger-Cary Fellowship .....	450.00	600.00	600.00		450.00
5893	University of Minnesota Medical School Scholarship Fund .....	260.00				260.00
5894	Pfeifer and Shultz Scholarship in Mechanical Engineering .....	400.00	400.00	400.00		400.00
5895	I. T. Alumni Scholarship Fund .....	1,094.50	1,558.50			2,653.00
5896	Northwest Council of Advertising Agencies, Inc. Scholarship .....	100.00	100.00	100.00		100.00
5897	William F. Hagerman Award—School of Agriculture .....		25.00	25.00		
5898	Minnesota Benefit Association Scholarship .....	500.00		500.00		
5899	Winchell Cottages Scholarship .....	50.00		50.00		
5901	Haskins and Sells Scholarship in Accounting .....	950.00		250.00		700.00
5902	Ellerbe and Company Engineering Scholarships .....	1,000.00	1,000.00	900.00		1,100.00

## STATEMENT OF TRUST FUNDS—GIFTS

July 1, 1958 to June 30, 1959

## Schedule B-2d

Dept. No.	Balance July 1, 1958	Income		Expenditures (from Sched. B-2a)	Transfers	Balance June 30, 1959
		Gifts	Other			
<b>2. For Student Aid—Continued</b>						
<b>Scholarships and Prizes—Continued</b>						
5903	Minnesota Chapter—American Physical Therapy Association Scholarship .....	319.00	102.50	100.00		321.50
5904	Smith, Kline and French Foundation Fellowship in Psychiatry .....	400.00		400.00		
5905	Alfred P. Sloan Foundation, Inc. National Scholars Fund .....	7,000.00	7,000.00	6,750.00		7,250.00
5906	Panhellenic Council Scholarship Fund .....	400.00		400.00		
5907	The E. G. Cheyney Memorial Scholarship Fund .....	747.10	151.00	200.00		698.10
5910	Wickes Boiler Division—Wickes Corporation Scholarship .....	300.00	300.00	300.00		300.00
5911	Dr. Martha Ripley Memorial Scholarship Fund .....	1,840.90	68.00	1,132.00		776.90
5912	Standard Oil Company of California Graduate Fellowship in Chemical Engineering .....	2,560.59		2,605.30		44.71
5913	Esso Research and Engineering Company—Post Graduate Fellowship in Chemical Engineering .....	116.84	3,361.00	3,450.13		27.71
5914	Cargill Foundation Scholarship Fund .....	200.00	1,125.00	925.00		
5915	Standard Oil Company of California Undergraduate Scholarship in Mechanical Engineering .....	750.00		750.00		
5916	Harvey Yantis Memorial Scholarship .....	300.00	300.00	300.00		300.00
5917	General Foods Fund Fellowships .....	7,259.35		6,966.03		293.32
5918	Esso Research and Engineering Company—Fellowship in Chemistry .....	4,346.00		2,346.00		2,000.00
5919	John and Mary R. Markle Foundation—Fellowship—Scholarship in Medical Science .....	2,800.08	6,000.00	4,956.42		3,843.66
5920	Milton G. Williams-Anthony B. Casius Scholarship Fund .....	251.00		221.00		30.00
5921	Continental Oil Company Scholarship in Geology .....	500.00		500.00		
5924	Medical School Summer Research Fellowship .....	2,600.00	1,100.00	3,100.00		600.00
5925	Pioneer Engineering, Division of Poor & Company, Inc.—Engineering Scholarship in Mechanical Engineering .....	500.00	500.00	500.00		500.00
5926	U. S. Rubber Company Foundation—Scholarship .....	2,000.00	1,500.00	2,000.00		1,500.00
5927	Texaco Scholarship .....	100.00	818.10	519.25		398.85
5929	IUE Local 1140—AFL-CIO Scholarships .....		750.00	750.00		
5930	Student Education Association Scholarship Fund .....	150.00		150.00		

## STATEMENT OF TRUST FUNDS—GIFTS

July 1, 1958 to June 30, 1959

Schedule B-2d

Dept. No.	Balance July 1, 1958	Income		Expenditures (from Sched. B-2a)	Transfers	Balance June 30, 1959
		Gifts	Other			
<b>2. For Student Aid—Continued</b>						
<b>Scholarships and Prizes—Continued</b>						
5931	Quaker Oats Company—Research Fellowship in Mechanical Engineering .....	1,000.00	3,700.00	3,440.65		1,259.35
5932	Hungarian Student Scholarships .....	1,520.00	18.00	950.00		588.00
5933	James B. Burroughs Memorial Scholarship in Aeronautical Engineering .....	386.00	130.00	225.00		291.00
5934	National Plant Food Institute Scholarship Fund .....		200.00	200.00		
5935	U. S. Steel Foundation, Inc.—Fellowship in Metallurgy .....	5,100.00		2,916.50		2,183.50
5936	Dolores Rude LaBissoniere Scholarship .....	10.00	50.00			60.00
5937	Donald Abbott Miller Memorial Fellowship Fund .....	1,000.00	57.00			1,057.00
5939	Walter C. Coffey Scholarship Fund .....		100.00			100.00
5940	Frank B. Astroth Scholarship .....	800.00		200.00		600.00
5941	W. S. Moore Company Scholarship Fund .....	300.00	300.00	300.00		300.00
5942	Dora B. Smith Scholarship Fund in Education .....	1,180.00	301.00	219.00		1,262.00
5943	Florence Goodrich Sinclair Scholarship Fund .....		1,500.00	1,500.00		
5944	Carnegie Corporation of New York Fellowship .....	4,050.00		4,050.00		
5945	Ellerbe and Company Architectural Scholarship Fund .....	700.00	700.00	700.00		700.00
5946	Crossley Associates, Inc.—Scholarship Fund .....	250.00		250.00		
5947	Davidson Publishing Company Scholarship .....	1,000.00	1,000.00	1,000.00		1,000.00
5949	Delta Phi Delta Scholarship Fund .....		100.00	100.00		
5950	Twin City Testing & Engineering Laboratory, Inc.—Chemistry Scholarship .....	500.00	500.00	500.00		500.00
5952	Minnesota Future Farmers of America Foundations in Agricultural Education .....	250.00		250.00		
5953	Kaiser Aluminum & Chemical Corporation Graduate Fellowship—Business Administration .....	2,469.00		2,469.00		
5954	Allan T. H. Bluhm Memorial Award .....	939.26	939.26			
5955	George W. Morgan Memorial Scholarship Fund .....	2,500.00		725.00		1,775.00
5956	C. Earl Dougherty Memorial Scholarships in Pharmacy .....	500.00		500.00		
5957	American Society of Dentistry for Children—Student Awards .....		25.00	25.00		
5958	Smith, Kline and French Foundation—Award in Psychiatry .....	1,200.00		1,200.00		
5961	Valdoni Fellowship in Surgery .....	400.00		400.00		

STATEMENT OF TRUST FUNDS—GIFTS  
July 1, 1958 to June 30, 1959

Schedule B-2d

Dept. No.	Balance July 1, 1958	Income		Expenditures (from Sched. B-2a)	Transfers	Balance June 30, 1959
		Gifts	Other			
<b>2. For Student Aid—Continued</b>						
<b>Scholarships and Prizes—Continued</b>						
5963	Office of the Dean of Students Scholarship .....	126.12	80.00	200.00		6.12
5964	Mesabi Tire Company, Inc.—Scholarship .....	1,000.00		632.00		368.00
5965	Sun Oil Company—Fellowship in Chemistry .....		2,969.00	1,969.14		999.86
5966	Edward Fiterman Scholarship Fund .....		2,700.00	2,700.00		
5967	Northern States Power Company—Scholarship in Home Economics .....		300.00			300.00
5968	Albert I. and Annie R. Shapira Memorial Scholarship .....		700.00	700.00		
5969	Variety Club of the Northwest Fellowship .....		3,000.00	3,000.00		
5970	Andresen-Ryan Coffee Company—Scholarship .....		250.00	250.00		
5971	Arrowhead Steel Scholarship .....		500.00	750.00		250.00
5972	Sons of Norway Scholarship Fund .....		420.00	174.00		246.00
5973	Scholarship and Awards—General—College of Agriculture, Forestry and Home Economics .....		75.00	75.00		
5975	Convair Graduate Fellowship in Physics .....		3,500.00	2,896.56		603.44
5976	Shell Companies Foundation—Fellowship in Geophysics .....		2,722.00	2,339.75		382.25
5977	Paul Bunyan Electronic Representatives Fellowship .....		1,000.00			1,000.00
5979	Junior Achievement of St. Paul Scholarships .....		250.00	250.00		
5980	The Dolores and Lawrence M. B. Atkinson Scholarship .....		300.00	300.00		
5981	Northwestern Drug Company Scholarships .....		400.00	400.00		
5982	National Merit Scholarships .....		5,200.00	5,200.00		
5985	Mediclinics Scholarship .....		1,000.00	1,000.00		
5986	Evans Foundation Scholarship .....		5,271.00	5,032.03		238.97
5987	Gasoline Dealer Scholarship Fund .....		250.00	250.00		
5988	Bend-Southall McBratnie Company Scholarship .....		600.00			600.00
5989	Nu Sigma Nu Medical Foundation Award .....		100.00			1000.00
5991	Minneapolis Hide and Tallow Company Scholarship .....		300.00	300.00		
5992	Anchor Serum Company of Minnesota Scholarship .....		1,000.00			1,000.00
5993	Tile Council of America, Inc.—Scholarship in Architecture .....		750.00	500.00		250.00
5994	Eleventh District Bar Association Scholarship .....		300.00	200.00		100.00
5995	Medicine Lake Garden Club Scholarship .....		100.00	100.00		

## STATEMENT OF TRUST FUNDS—GIFTS

July 1, 1958 to June 30, 1959

Schedule B-2d

Dept. No.	Balance July 1, 1958	Income		Expenditures (from Sched. B-2a)	Transfers	Balance June 30, 1959
		Gifts	Other			
<b>2. For Student Aid—Continued</b>						
<b>Scholarships and Prizes—Continued</b>						
5996						
			500.00			500.00
5997						
			3,000.00	3,000.00		
5998						
			500.00			500.00
9301						
	500.00			200.00		300.00
9302						
			200.00	200.00		
9303						
	570.00	3,500.00		2,730.00		1,340.00
9304						
	1,050.00					1,050.00
9305			1,000.00			1,000.00
9307						
	963.44	5,241.00		6,532.50	1,200.00	871.94
9310						
	750.00					750.00
9311						
	3.00	502.00		450.00		55.00
9312						
	500.00	500.00		500.00		500.00
9314						
		840.00		840.00		
9316						
		250.00		83.00		167.00
9318						
	5.00					5.00
9319						
	7,545.03	5,858.00		13,860.83		457.80
9320						
	811.12			811.12		
9321			1,000.00	1,000.00		
9324						
	6,902.25	403.00		6,230.50		1,074.75
9325			225.00	150.00		226.00
9330						
		1,700.00		1,700.00		
9331						
	8.92	2,946.00		2,798.00		139.08
9332						
	2.92					2.92
9333						
	2,473.31	2,500.00		2,538.90		2,434.41
9335						
		50.00		50.00		
9337						
	1,354.00	3,553.00		2,076.83		122.17
9338						
	2,043.40	5,592.00		4,901.89		2,733.51

## STATEMENT OF TRUST FUNDS—GIFTS

July 1, 1958 to June 30, 1959

## Schedule B-2d

Dept. No.	Balance July 1, 1958	Income		Expenditures (from Sched. B-2a)	Transfers	Balance June 30, 1959
		Gifts	Other			
<b>2. For Student Aid—Continued</b>						
<b>Scholarships and Prizes—Continued</b>						
9339						
9339						
9340						
9341						
9343						
9345						
9346						
9348						
9350						
9351						
9352						
9353						
9355						
9356						
9358						
9365						
9366						
9371						
9372						
9373						
9374						
9375						
9376						
9377						
9380						
9384						
9386						
9387						
9388						
9389						

## STATEMENT OF TRUST FUNDS—GIFTS

July 1, 1958 to June 30, 1959

Schedule B-2d

Dept. No.	Balance July 1, 1958	Income		Expenditures (from Sched. B-2a)	Transfers	Balance June 30, 1959
		Gifts	Other			
<b>2. For Student Aid—Continued</b>						
<b>Scholarships and Prizes—Continued</b>						
9390			300.00	300.00		
9392			250.00	250.00		
9393			3,000.00	3,000.00		
9395	1,400.00			1,375.00		25.00
9398	13,088.47	10.00		500.00	12,000.00	598.47
9399			500.00	500.00		
9700	150.50	150.00		150.00		150.50
9702		20.00				20.00
9706	11.65	63.80		35.00		110.45
9707	41.40					41.40
9708	5.00					5.00
9710	2,739.21			2,546.16		193.05
9713	30.56					30.56
9717		200.00		200.00		
9718	20.37	2,361.00		2,396.88		15.51
9720	50.00	50.00		50.00		50.00
9725		950.00		225.00	1,679.21	2,404.21
9729	1,200.00			1,200.00		
9731				175.00		175.00
9736	39.00					39.00
9739	500.00	500.00		500.00		500.00
9748	169.13			25.00		144.13
9749	200.00	225.00		100.00		325.00
9750	50.00					50.00
9751	566.97			300.00		266.97
9752	400.00			400.00		
9755	4.00					4.00
9756	211.00	792.50		325.00		678.50
9757	240.00	350.00		210.00		380.00
9758	477.08	4,500.00		4,583.00		394.08



## STATEMENT OF TRUST FUNDS—GIFTS

July 1, 1958 to June 30, 1959

## Schedule B-2d

Dept. No.	Balance July 1, 1958	Income		Expenditures (from Sched. B-2a)	Transfers	Balance June 30, 1959
		Gifts	Other			
<b>2. For Student Aid—Continued</b>						
<b>Scholarships and Prizes—Continued</b>						
9760	Tozer Foundation, Inc.—Graduate Scholarships .....	800.00	11,500.00	12,050.00		250.00
9764	Phi Upsilon Omicron Prize .....	200.00	200.00	200.00		200.00
9766	Gargoyle Club Prizes in Architecture .....	106.55		11.00		95.55
9767	American Society of Mechanical Engineers (Twin City Section) .....	14.05				14.05
9768	Minneapolis General Hospital Fellowships .....	12,852.54	169,622.13	170,939.91		14,170.32
9769	Chi Epsilon Prize (Minn. Chapter) ..	1.50				1.50
9771	Taconite Scholarship Fund .....	694.92				694.92
9775	Rural Builders Scholarship .....	150.00		10.00		140.00
9778	General Motors College Scholarship Fund .....		13,500.00	13,232.00		268.00
9779	Minneapolis Women's Advertising Club Scholarship .....		600.00	300.00		300.00
9781	Northwest Daily Press Association Journalism Scholarship .....	100.00	100.00	100.00		100.00
9783	Alpha Tau Delta Scholarship .....		200.00	100.00		100.00
9786	Sears-Roebuck Agricultural Scholarship .....		4,225.00	4,225.00		
9787	Twin City Panhellenic Association Scholarship .....	100.00	400.00	500.00		
9790	Theta Sigma Phi Scholarship .....	100.00	50.00	50.00		100.00
9793	David Grimes Memorial Scholarship Fund .....	5.00				5.00
9795	Department of Surgery—Traveling Fund—Malignant Disease Research Fund .....	193.94	100.00	193.34		100.60
9796	Sanitary Engineering Fellowship .....	4.00				4.00
9797	Advertising Club of Minneapolis Scholarship .....	125.00	25.00	150.00		
9798	E. I. du Pont de Nemours and Company—Fellowship .....	1,224.91	3,546.00	2,479.41		2,291.50
9801	Gulf Oil Corporation Fellowship .....	15.84				15.84
9803	Polanie Fellowship Fund .....	17.35	500.00	500.00		17.35
9804	Sister Elizabeth Kenny Foundation Fellowship .....	4,958.27				4,958.27
9809	Minnesota Indian Youth Scholarship Fund .....	323.26	279.91		400.00	1,003.17
9810	National Hillel Commission Scholarship .....	150.00	300.00	150.00		
9812	Leora E. Cassidy Scholarship Fund .....	474.00	105.00	100.00		479.00
9815	Alpha Zeta Traveling Scholarships .....	300.00	375.00	375.00		300.00
9817	University Bookstores Scholarship Funds .....	19,072.43	51.10	18,647.10	18,000.00	18,476.43
9820	Elizabeth Kenny Institute—Attending Pediatrician .....	2,814.01		2,814.01		
9821	Borden Agricultural Scholarship Award .....	900.00		300.00		600.00

## STATEMENT OF TRUST FUNDS—GIFTS

July 1, 1958 to June 30, 1959

Schedule B-2d

Dept. No.	Balance July 1, 1958	Income		Expenditures (from Sched. B-2a)	Transfers	Balance June 30, 1959
		Gifts	Other			
<b>2. For Student Aid—Continued</b>						
<b>Scholarships and Prizes—Continued</b>						
9822						
9822						
9825						
9827						
9828						
9830						
9833						
9836						
9837						
9838						
9840						
9843						
9844						
9847						
9850						
9856						
9859						
9860						
9865						
9866						
9871						
9873						
9874						
9875						
9876						
9877						
9880						
9881						
9882						
9883						
9887						
9888						

## STATEMENT OF TRUST FUNDS—GIFTS

July 1, 1958 to June 30, 1959

## Schedule B-2d

Dept. No.	Balance July 1, 1958	Income		Expenditures (from Sched. B-2a)	Transfers	Balance June 30, 1959
		Gifts	Other			
<b>2. For Student Aid—Continued</b>						
<b>Scholarships and Prizes—Continued</b>						
9890	F. H. Peavey and Co.-Van Dusen-Harrington Co. Undergraduate Scholarship Fund .....	300.00	300.00	300.00		300.00
9891	Women's Society to Ramsey County Medical Society Scholarship Fund .....	100.00	300.00	100.00		300.00
9892	Alpha Phi Cardiac Fellowship .....	7,754.93	2,260.70	611.25		9,404.38
9893	United Northern Sportsmen Scholarship Fund .....		250.00	250.00		
9895	Social Service Council Scholarship Fund .....	86.54	5,097.08	4,698.00		485.62
9897	Tozer Foundation, Inc. Scholarship Fund .....	3,053.11	24,553.97	26,741.00		866.08
9898	William H. Ziegler Co. Scholarship Fund .....		1,500.00	1,500.00		
9899	Margaret Scheman Wahlquist Memorial Scholarship .....		600.00			600.00
	Total Student Aid .....	\$ 297,317.62	\$ 711,908.63	\$ 713,056.21	\$ 4,320.33	\$ 300,490.37
<b>3. For Non-Educational Purposes</b>						
9400	Mayme Waddell Home Economics Fund .....	2.27				2.27
9401	Wesley E. Peik Teacher Education Fund .....	1,063.10	206.00	760.50		508.60
9403	Sidney Hillman Lecture Series .....	375.77	1,300.00	1,439.63		236.14
9404	Eliza A. Drew Memorial Fund .....	2.61				2.61
9405	History Department Service Fund .....		256.00			256.00
9406	John Rood Collection .....	1,000.00	1,000.00	1,634.67		365.33
9407	School of Social Work—Gertrude Vaile Library Fund .....	54.14	291.50	224.02		121.62
9410	U. S. Office of Education—Counseling and Guidance Training Institute .....		60,000.00	30,049.70		29,950.30
9411	Farmers Union Grain Terminal Association—St. Paul Student Center .....		3,199.65			3,199.65
9412	National Science Foundation—Summer Institute for College Teachers of Physics .....			4,448.78		4,448.78
9413	Fund for Advancement of Education—Summer Institute for Secondary School Teachers in Physics .....		60,700.00	13,727.37		46,972.63
9414	James F. Bell Collection Curatorship Fund .....	117.52	16,300.00	15,901.89		280.59
9415	Lampert Yards Educational Survey Fund .....	3,282.05	6,000.00	805.05		8,477.00
9416	John Ira Parcel Volume Fund .....	382.23	500.00	391.78		490.45
9417	The Marshall Hervey Memorial Bookshelf Fund .....	547.32		74.53		472.79
9418	Minnesota Statehood Centennial Commission Conference on College Teaching .....	50.30		50.30		

## STATEMENT OF TRUST FUNDS—GIFTS

July 1, 1958 to June 30, 1959

Schedule B-2d

Dept. No.	Balance July 1, 1958	Income		Expenditures (from Sched. B-2a)	Transfers	Balance June 30, 1959
		Gifts	Other			
<b>3. For Non-Educational Purposes—Continued</b>						
9419	Fund for the Advancement of Education—College Training Program .....	2,416.26		86.81		2,329.45
9420	U. S. Dept. of State—U. S. National Commission for UNESCO .....	102.48				102.48
9421	College of Veterinary Medicine Lectureship Fund .....	1,689.51	113.93	475.00		1,328.44
9422	U. S. Public Health Service—Training Program in Clinical Psychology .....	6,142.15	13,758.13	15,525.71		4,374.57
9423	James Ford Bell Room—University Library .....	2,451.29				2,451.29
9424	W. K. Kellogg Foundation—Hospital Administration Exchange Program .....	257.73	3,579.00	3,620.02		216.71
9425	Eye Pathology Laboratory .....	491.00	17.00	4.00		512.00
9429	Clyde Stephen Memorial Music Collection .....	251.00				251.00
9430	Harry E. Gerrish Memorial Bookshelf Fund .....	281.32	28.00	89.95		219.37
9432	Fund for the Advancement of Education—Minnesota Language Auxilium .....	394.34				394.34
9433	Warren Lecture Fund .....	1,151.31	1,000.00	733.50		1,417.81
9434	Waseca County Farm and Home Management Fund .....	2,259.18	3,300.00	3,741.85		1,817.33
9436	U. S. Public Health Service—Symposium on Out-Patient Treatment of Schizophrenia .....		7,890.00			7,890.00
9437	National Science Foundation—Institute for College Teachers of Biology .....	491.32	13,195.69	11,612.12		2,074.89
9438	Louis W. and Maud Hill Family Foundation—Conference on College Teaching .....	9.73		9.73		
9439	Ford Foundation—Educational Television Programming .....	37,500.00		9,739.18		27,760.82
9441	McQuarrie Pediatrics Fund .....	35,871.82	11,460.12	12,972.53		34,359.41
9443	Committee for a Free Asia, Inc. Fund .....	2.14		2.14		4.28
9444	U. S. Public Health Service—Career Teacher Training Program .....		7,578.00			7,578.00
9445	Tweed Art Gallery Fund .....	17.60	3,115.92	2,646.91		486.61
9446	U. S. Public Health Service—Undergraduate Cardiovascular Training Program .....	8,112.26	15,000.00	10,838.00	324.00	12,598.26
9447	Duluth Development Fund .....	5,120.77	5,582.70	5,481.06		5,462.91
9448	International Cooperation Administration—Seoul National University of Korea .....	513,861.89	255,731.16	26,674.54	7,101.45	277,703.82
9449	Occupational Therapy Clinic Fund .....	440.48	300.00	207.95		532.53
9450	U. S. Office of Vocational Rehabilitation—Teaching Program .....	1,893.54	23,728.18	23,942.62		1,679.10
9451	Institute for Parents of Deaf Children and Related Teaching .....		500.00	500.00		

## STATEMENT OF TRUST FUNDS—GIFTS

July 1, 1958 to June 30, 1959

## Schedule B-2d

Dept. No.	Balance July 1, 1958	Income		Expenditures (from Sched. B-2a)	Transfers	Balance June 30, 1959
		Gifts	Other			
<b>3. For Non-Educational Purposes—Continued</b>						
9452	U. S. Office of Vocational Rehabilitation—Counselors Training Institute	4,683.49	6,817.85	2,134.36		
9453	Thomas F. Barnhart Memorial Book Fund	259.85	259.85			
9454	Louis W. and Maud Hill Family Foundation—Summer Institute for High School Teachers of Biology	3,630.61		2,938.85		691.76
9456	Louis W. and Maud Hill Family Foundation—Physiologist in Surgery	2,832.32	15,000.00	14,470.69		3,361.63
9459	Rosemount Aeronautical Laboratories Overhead Accounts	4,453.27		61,816.03	113,350.76	37,410.28
9460	Rosemount Aeronautical Laboratories—Vacation	29,289.55		31,493.47	31,996.14	28,786.88
9461	Clarence Lofquist Memorial Bookshelf	92.85		44.95		47.90
9462	U. S. Office of Vocational Rehabilitation—Occupational Therapy Traineeship Program		1,400.00	1,400.00		
9463	Seoul National University of Korea—Procurement Expense	18,889.39	392,300.00	18,216.97	382,300.00	10,672.42
9464	U. S. Public Health Service—Graduate Medical Training Grant in Diabetes	1,270.14	24,482.00	15,632.52		10,119.62
9466	State of Minnesota, Department of Health, Contract M-1434	16,194.89	37,650.17	28,159.13		6,703.85
9467	Louis W. and Maud Hill Family Foundation—Summer Institute for High School Teachers of Science and Mathematics	27,179.08	27,108.00	26,821.89		27,465.19
9468	National Foundation for Infantile Paralysis—Teaching Program in Rehabilitation	9,852.37	21,240.86	31,073.76		19.47
9469	University of Minnesota Medical Library Fund	5,355.00				5,355.00
9470	Edwin H. Bengston Medical School Fund	10,095.80			10,095.80	
9473	U. S. Office of Vocational Rehabilitation—Training in the Field of Rehabilitation Counseling	17,506.31	46,368.32	59,692.68		4,181.95
9474	U. S. Public Health Service—Polio Tests	16,306.85	1,000.00	6,087.98		11,218.87
9475	U. S. Office of Vocational Rehabilitation—Teaching Program in Rehabilitation	3,355.04	15,387.60	7,485.22		11,257.42
9476	National Science Foundation—Mapping and Related Activity—Cedar Creek Natural History Area		34,000.00	27.56		33,972.44
9477	Minnesota Division American Cancer Society—Cancer Detection Training Program			3,682.58		3,682.58

## STATEMENT OF TRUST FUNDS—GIFTS

July 1, 1958 to June 30, 1959

Schedule B-2d

Dept. No.	Balance July 1, 1958	Income		Expenditures (from Sched. B-2a)	Transfers	Balance June 30, 1959
		Gifts	Other			
<b>3. For Non-Educational Purposes—Continued</b>						
9479			500.00			500.00
9480				7.50		7.50
9481						
	84,905.60			68,005.06	19,490.00	36,390.54
9482						
	616,440.70			188,626.27	130,584.00	558,398.43
9483						
	153,966.87			114,275.79	166,934.00	206,625.08
9487			1,000.00			1,000.00
9488						
	2,746.38	5,953.45		478.85	1,735.35	6,485.63
9489			52.00			257.00
	205.00					
9490			50.00			2.92
	16.46			36.46		
9492						
	4,122.02			4,166.78		44.76
9494						
	30.00				30.00	
9495			8.00	625.00		21.85
	638.85					
9496				62.18		38.52
	100.70					
9497						
	9,333.96			8,826.54		507.42
9498			50,433.47	32,786.90	324.00	24,428.46
	7,105.89					
9499						
	305.37					305.37
9500						
	630.99	593.23		37.76		
9501						
	581.08			64.00		517.08
9502						
	15.11			15.11		
9504						
	125.02			125.02		
9505						
	10,000.00		612.08			10,612.08
9506						
	878.85			912.03		33.18
9507						
	6,216.72	20,882.00		13,254.57		13,844.15
9508						
	6,132.91	15,077.33		12,000.00		3,055.58



## STATEMENT OF TRUST FUNDS—GIFTS

July 1, 1958 to June 30, 1959

Schedule B-2d

Dept. No.	Balance July 1, 1958	Income		Expenditures (from Sched. B-2a)	Transfers	Balance June 30, 1959
		Gifts	Other			
<b>3. For Non-Educational Purposes—Continued</b>						
9534	Department of the Air Force— R.O.T.C. Flight Training Program	1,989.44	4,003.73	5,374.11		3,359.82
9535	Department of Rhetoric Service Fund	25.00	265.00	190.00		100.00
9536	National Science Foundation—Sum- mer Institute for High School Teachers of Chemistry, Mathe- matics and Physics .....	6,650.00	45,300.00	43,668.09		8,281.91
9537	National Science Foundation—Sum- mer Institute of High School Teachers of General Science .....	2,876.20	117,298.43	54,956.31		65,218.32
9538	University of Minnesota Band Serv- ice Fund .....	1,496.40	773.50	562.02		1,707.88
9540	Ramsey Engineering Co.—Instru- mentation System Foundation .....	2,150.00	1,000.00	130.00		3,280.00
9541	Ford Foundation Publications in the Field of Humanities and Social Sciences .....	10,818.74	8,830.00	10,818.74		8,830.00
9542	Louis W. and Maud Hill Family Foundation—Teaching Program in Family Life .....	157.37	17,060.00	16,687.07		215.56
9544	American Medical Education Foun- dation Fund .....	37,377.92	18,649.50	570.48	4,207.00	51,249.94
9545	Louis W. and Maud Hill Family Foundation Institute on Student Personnel Administration .....	682.44		370.44		312.00
9546	Ford Foundation Institute for Eco- nomics Teachers of Liberal Arts College .....	966.61		249.84		716.77
9547	Home Economics Fund .....	172.80	1,061.50	284.10		950.20
9548	Rockefeller Foundation Study of In- dian Philosophy .....	175.11	174.26	.85		
9549	3-M Visiting Lectureship in Chem- istry .....	2,000.01	3,000.00	2,000.01		3,000.00
9550	3-M Summer Institute for High School Teachers .....	320.74				320.74
9552	The Commonwealth Fund—Special Award .....	3,150.00		3,150.00		
9553	U. S. Public Health Service—Train- ing in Clinical Cardiology .....	68,295.54	98,650.00	87,242.64		79,702.90
9554	U. S. Public Health Service—Train- ing in Clinical Pathology .....	6,792.08		1,393.92		5,398.16
9555	Ford Foundation Juvenile Officers' Institute .....	3,275.01		5,139.28		1,864.27
9556	School of Architecture General Fund	350.00				350.00
9557	Department of the Army (Reserve) —Contract DA-21-027-AV-721 .....	1,968.91	3,814.79	3,245.93		1,400.05
9558	Department of Geology—Unrestrict- ed Funds .....	1,000.00		1,000.00		
9560	Masonic Memorial Hospital Equip- ment Fund .....	522.50	1,728.75			2,251.25



FINANCIAL REPORT

STATEMENT OF TRUST FUNDS—GIFTS

July 1, 1958 to June 30, 1959

Schedule B-2d

Dept. No.	Balance July 1, 1958	Income		Expenditures (from Sched. B-2a)	Transfers	Balance June 30, 1959
		Gifts	Other			
<b>3. For Non-Educational Purposes—Continued</b>						
9562						
	13,762.69			12,879.94		882.75
9563						
	10,000.00			10,000.00		
9564						
	24,000.00			18,928.27		5,071.73
9565						
		6,000.00		5,690.49		309.51
9566						
		22,880.00		8,028.65		14,851.35
9569						
		1,200.00		551.28		648.72
9570						
		7,200.00		7,200.00		
9571						
		9,060.00		3,200.00		5,860.00
9572						
		1,000.00		1,000.00		
9573						
		3,000.00		2,966.19		33.81
9574						
		957.00		957.00		
9575						
		330,200.00		5,311.46		324,888.54
9576						
		500.00		411.00		89.00
9577						
		275.00		275.00		
9578						
		237.00		158.50		78.50
9579						
				29,245.94	5,000.00	24,245.94
9580						
		3,750.27		803.45	100.00	3,046.82
9581						
		2,700.00		954.86		1,745.14
9582						
		4,000.00		25,505.61		21,505.61
9583						
		2,300.00				2,300.00
9584						
		550.00				550.00
9585						
		500.00				500.00
9586						
		43,700.00		822.20		42,877.80

## STATEMENT OF TRUST FUNDS—GIFTS

July 1, 1958 to June 30, 1959

Schedule B-2d

Dept. No.	Balance July 1, 1958	Income		Expenditures (from Sched. B-2a)	Transfers	Balance June 30, 1959
		Gifts	Other			
<b>3. For Non-Educational Purposes—Continued</b>						
9587						
		7,906.00		5,471.80		2,434.20
9588						
			260.00	955.00		695.00
9589						
		8,940.00		3,234.43		5,705.57
9590						
		2,030.00				2,030.00
9591						
		9,618.78		6.40		9,612.38
9592						
		15,770.00		7,928.89		7,841.11
9593						
		8,500.00		3,000.00		5,500.00
9594						
		45,000.00		7.80		44,992.20
9595						
		5,000.00				5,000.00
9597						
		490.00		174.00		316.00
9598						
		50.00		3.75		46.25
9599						
			371.00	1,092.14		721.14
9900	900.78	610.00		587.09		923.69
9902						
	58.52	42,878.72	3,852.27	46,736.74		64.27
9906						
	444.80			24.26		420.54
9907						
	5,621.68			5,160.71		460.97
9913						
		19,700.00		17,209.76		2,490.24
9916						
	139.26	1,824.00		1,819.27		134.53
9917						
	6,646.85			2,038.86		4,607.99
9918						
	1,442.70	54.00				1,496.70
9921	1,476.12			520.79		955.33
9922						
	35,000.00	35,000.00		10,008.42		59,991.58
9927	900.00	4,600.00		4,600.00		900.00
9931	2,504.08		93.71			2,597.79

## STATEMENT OF TRUST FUNDS—GIFTS

July 1, 1958 to June 30, 1959

## Schedule B-2d

Dept. No.	Balance July 1, 1958	Income		Expenditures (from Sched. B-2a)	Transfers	Balance June 30, 1959
		Gifts	Other			
<b>3. For Non-Educational Purposes—Continued</b>						
9932	National Science Foundation—Summer Institute of High School Physics Teachers .....	59,970.94	79,050.84	95,349.72		43,672.06
9938	Art Development Fund .....	41.50	20.00			61.50
9939	Crippled Child Relief, Inc.—Rehabilitation Center .....	15,865.76	5,000.00	11,178.11		9,687.65
9940	Lectureship in Theology .....	18,000.00	18,000.00	408.65		35,591.35
9942	Louis W. and Maud Hill Family Foundation—Heritage of Folk Songs in Minnesota .....	1,454.66		1,454.66		
9943	Inter-Religious Literature Fund .....	22.73		19.09		3.64
9944	U. S. Public Health Service—Career Teacher Training Grant .....		15,118.00	6,605.37		8,512.63
9947	Charles S. Wartenbe Fund .....	400.00		75.00		325.00
9948	Warren Waite Memorial Library .....	325.58	128.00	222.55		231.03
9951	Louis W. and Maud Hill Family Foundation—Science for Elementary Schools .....	1,549.83		1,438.86		110.97
9952	Gideon Seymour Memorial Lecture Series .....	633.81	8,783.81	5,965.52		2,184.48
9954	Louis W. and Maud Hill Family Foundation—Faculty Seminar to the Soviet Union .....	9,331.71	12,088.00	20,093.61		1,326.10
9957	Tau Beta Pi Bookshelf .....	174.51	70.00	88.09		156.42
9960	Swenson Memorial Collection .....	45.45		42.81		2.64
9961	Minnesota Museum of Natural History—Special Collection Fund .....	1,735.29	2,100.00	2,483.98		1,351.31
9962	Ohio Oil Company Foundation, Inc.—School of Physics Fund .....	1,000.00		248.42		751.58
9963	Center for Continuation Study Improvement Fund .....	38.04				38.04
9964	National Fund for Medical Education .....	42,962.08	43,980.00	27,452.20	661.00	58,828.88
9968	Henrici Memorial Library .....	181.00	918.05	864.90		234.15
9969	Commonwealth Fund—Travel Fund .....	14,222.00		11,587.50		2,634.50
9971	Ralph D. Casey Journalism Seminars .....		500.00	500.00		
9972	U. S. Atomic Energy Commission—Summer Institute Fellowship .....	.50		.50		
9973	Creole Foundation Fund .....	500.00		377.74		122.26
9974	University of Minnesota Panel of Americans Project .....	410.00	2,510.00	1,377.53		1,542.47
9975	Rural Sociology Service Fund .....		2,000.00	863.01		1,136.99
9977	Classical Archeology Development Fund .....		350.00			350.00
9978	School of Agriculture Loudspeaker Fund .....	1,099.60				1,099.60
9979	International Cooperation Administration—Seoul National University of Korea .....	439,370.29		270,917.02	7,101.45	161,351.82
9980	ICA Seoul National University of Korea—Public Administration .....	16,626.03	246,312.64	222,717.31		40,221.36

## STATEMENT OF TRUST FUNDS—GIFTS

July 1, 1958 to June 30, 1959

Schedule B-2d

Dept. No.	Balance July 1, 1958	Income		Expenditures (from Sched. B-2a)	Transfers	Balance June 30, 1959	
		Gifts	Other				
<b>3. For Non-Educational Purposes—Continued</b>							
9981	Servo-Mechanism Laboratory .....	611.39				611.39	
9982	Agricultural Economics Service Fund .....		1,000.00	1,000.00			
9987	State of Minnesota—SPAN Associa- tion .....	48.02	1,365.95	1,428.56		14.59	
9993	Woodrow Wilson National Fellow- ship Foundation—Graduate Pro- gram .....		12,000.00	8,678.00		3,322.00	
9994	Thomas F. Ellerbe Prize in Architec- ture .....	600.00	300.00	600.00		300.00	
9995	Thomas Heggen Memorial Fund .....	5,604.87	30.00	173.37		5,461.50	
9996	Minnesota Statehood Centennial Com- mission—Radio Programs .....	187.92		187.92			
9997	Student Organization—Development Fund .....	1,066.24				1,066.24	
9998	Speech and Hearing Clinic—Scholar- ship Fund .....	89.00				89.00	
9999	Research Contract Service Costs .....	1,952.66	59,050.34	56,677.85		4,325.15	
7020	Miscellaneous Expense .....			.03		.03	
2120	Chemistry—Unassigned .....			146.54		146.54	
Total Non-Educational Purposes		\$1,733,673.59	\$ 3,380,964.42	\$159,393.77	\$ 2,809,675.46	\$135,039.43	\$2,329,316.89
<b>SUMMARY</b>							
Educational Purposes .....		\$1,934,050.27	\$11,340,961.85	\$198,453.08	\$10,387,533.42	\$ 73,537.57	\$3,012,394.21
Student Aid .....		297,317.62	711,908.63		713,056.21	4,320.33	300,490.37
Non-Educational Purposes .....		1,733,673.59	3,380,964.42	159,393.77	2,809,675.46	135,039.43	2,329,316.89
Total Gift Funds .....		\$3,965,041.48	\$15,433,834.90	\$357,846.85	\$13,910,265.09	\$204,256.67	\$5,642,201.47

FINANCIAL REPORT

SUMMARY STATEMENT OF CURRENT FUNDS  
 FEDERAL APPROPRIATIONS  
 July 1, 1958 to June 30, 1959

Schedule B-3

Fund No.		Balance at Beginning of Year		Schedule B-1 Income	
		Obligated	Un- obligated	Appro- priations	Other
200	Adams Act .....	\$ 13.96			
202	Smith-Lever Fund Amended .....	29,186.08	\$ 937.76	\$1,384,829.46	
203	Consolidated Hatch Fund .....	16,775.25	7,609.38	586,625.00	
207	Morrill-Nelson Act .....			50,000.00	
210	Bankhead-Jones Instruction .....			49,750.80	
215	Bankhead -Jones, Section 9(b) 1-2 Act .....		.32		
216	Bankhead-Jones, Section 9(b) 3 Act .....	5,865.53	841.23	151,175.00	
217	Research and Marketing Act—Extension .....	949.81	13,520.08	14,572.07	
100	Smith-Hughes Act .....			17,712.00	
100	George-Barden Act .....			67,217.26	
100	George-Barden Act—Duluth .....			5,766.11	
	<b>Total .....</b>	<b>\$ 52,762.71</b>	<b>\$ 19,350.15</b>	<b>\$2,327,647.70</b>	

## SUMMARY STATEMENT OF CURRENT FUNDS

## FEDERAL APPROPRIATIONS

July 1, 1958 to June 30, 1959

Schedule B-3

Expenditures to Schedule B-2	Balance at End of Year		Total	Salaries and Wages	Supplies and Expense	Equipment	Buildings and Improvements
	Obligated	Un- obligated					
\$ 13.96			\$ 13.96		\$ 13.96		
1,388,573.39	\$ 25,754.00	\$ 1,249.61	1,388,573.39	\$1,187,535.16	186,159.92	\$ 14,878.31	
593,480.99	10,044.28	7,484.36	593,480.99	469,475.30	92,367.30	31,638.39	
50,000.00			50,000.00	47,954.20	2,045.80		
49,750.80			49,750.80	47,825.24	1,925.56		
.32			.32		.32		
148,793.41	6,975.12	430.77	148,793.41	102,958.70	33,946.38	11,888.33	
28,107.64	1,063.10	128.78	28,107.64	21,112.69	6,149.76	845.19	
17,712.00			17,712.00	17,712.00			
67,217.26			67,217.26	67,217.26			
5,766.11			5,766.11	5,766.11			
<u>\$2,349,387.32</u>	<u>\$ 43,836.50</u>	<u>\$ 6,536.74</u>	<u>\$2,349,387.32</u>	<u>\$1,967,556.66</u>	<u>\$ 322,580.44</u>	<u>\$ 59,250.22</u>	

FINANCIAL REPORT

SUMMARY STATEMENT OF CURRENT FUNDS  
SPECIAL STATE APPROPRIATIONS

July 1, 1958 to June 30, 1959

Schedule B-3a

Fund No.	Balance at Beginning of Year		Schedule B-1 Income	
	Obligated	Un-obligated	Appropriations	Other
400 Agricultural Extension .....	\$ 17,101.51	\$ 831.08	\$ 600,000.00	\$ 12,300.77
402 Beneficiation of Manganiferous Ores .....	2,424.11	8.51	100,000.00	
403 General Agricultural Research .....	28,296.61	44.64	425,000.00	
409 Medical Research .....	10,786.17	18.36	75,000.00	
413 Live Stock Sanitary Board .....	2,152.96	66.29	65,000.00	
419 Institute of Child Development and Welfare .....	1,618.83	30.98	35,000.00	
420 Psychopathic Hospital Maintenance .....	2,121.41	123.50	533,181.00	
429 General Research .....	4,965.92	7.64	100,000.00	
430 Child Psychiatric Hospital .....	4,980.56	120.00	207,236.00	10,000.00
431 Minnesota Institute of Research .....	3,291.96	20.40	32,500.00	
433 University of Minnesota Hospitals .....	421,583.48	1,563.83	2,925,774.10	3,690,381.24
438 Agricultural Research—Rosemount .....	3,681.22	6.47	100,000.00	
439 Hybrid Corn Maturity Tests .....	59.25	852.00	12,500.00	10.00
442 School of Agriculture—Student Aid Fund .....		12,037.50	59,962.50	
445 Business and Economic Research .....	2,671.00	247.16	25,000.00	
450 Hospital Rehabilitation Center .....	3,046.68	109.09	322,644.00	
460 Multiple Sclerosis Clinic .....			27,580.00	
461 Delinquency Control .....	125.00	1.14	9,000.00	
462 Hardwood Timber Species Research .....	888.58	3.02	6,000.00	
463 Psychiatric Research .....	1,448.00	48.00	37,500.00	
464 Training of Laboratory Aides .....	232.50	1,950.35	10,000.00	
465 Special Education Training and Research .....	6,525.00	47,185.92		
466 Planning Study for a South West Agricultural Experiment Station .....	5,850.00	3,781.95	6,557.81	
467 Legume Seed Research .....	2,950.85	21.10	30,000.00	
499 Temporary Investments .....		43,555.88		36,916.67
Total .....	\$526,801.60	\$104,388.39	\$5,732,319.79	\$3,749,608.68

**SUMMARY STATEMENT OF CURRENT FUNDS  
SPECIAL STATE APPROPRIATIONS**

July 1, 1958 to June 30, 1959

Schedule B-3a

Expenditures to Schedule B-2	Balance at End of Year		Total	Salaries and Wages	Supplies and Expense	Equipment	Buildings and Improvements
	Obligated	Un-obligated					
\$ 620,333.28	\$ 9,433.95	\$ 1,196.03	\$ 620,333.28	\$ 517,929.52	\$ 85,957.43	\$ 16,446.33	
94,196.20	8,222.13	2.73	94,196.20	76,491.93	10,355.53	7,348.74	
439,185.44 <sup>1</sup>	14,766.33	699.80	433,685.44	338,605.24	67,843.29	27,236.91	
68,513.41	17,432.50	178.10	68,513.41	28,345.83	23,579.40	16,588.18	
64,837.58	2,400.77	151.68	64,837.58	58,126.38	4,920.52	1,790.68	
36,609.48	263.65	285.28	36,609.48	33,173.02	2,339.98	1,096.48	
532,515.62	2,670.29	7.00	532,515.62	427,151.99	104,061.37	1,302.26	
95,558.27	9,434.78	34.77	95,558.27	68,519.20	16,872.05	10,167.02	
221,936.16	160.40		221,936.16	139,862.22	81,439.63	634.31	
33,010.31	2,791.83	30.58	33,010.31	21,705.85	8,745.73	2,558.73	
6,712,262.92 <sup>2</sup>	324,005.76	93.69	6,734,662.92	4,038,492.03	2,531,485.40	161,121.56	\$3,563.93
100,424.02	3,258.53	7.80	100,424.02	75,968.66	20,192.14	4,263.22	
11,556.70	300.00	139.45	11,556.70	7,313.29	4,177.41	66.00	
56,237.50		15,762.50	56,237.50		56,237.50		
26,432.79	1,285.22	294.17	26,432.79	20,018.38	6,311.47	102.94	
317,139.85	8,626.57	184.83	317,139.85	268,346.89	46,209.01	2,583.95	
27,580.00			27,580.00	24,968.38	2,611.62		
9,083.15	42.00	1.29	9,083.15	8,750.09	333.06		
5,204.24	1,682.00	.68	5,204.24	3,885.00	764.73	554.51	
38,628.70	275.00	3.70	38,628.70	37,394.50	61.20	1,173.00	
10,371.09 <sup>3</sup>	1,826.45	14.69	9,697.09	5,759.67	3,588.62	348.80	
50,392.92	3,999.15	681.15	50,392.92	26,729.71	23,663.21		
3,074.14			3,074.14		878.14	2,196.00	
32,019.57 <sup>4</sup>	912.59	2.41	30,419.57	19,791.57	8,697.69	1,930.31	
	80,472.55						
<b>\$9,607,103.34</b>	<b>\$494,262.45</b>	<b>\$11,752.67</b>	<b>\$9,621,729.34</b>	<b>\$6,247,329.35</b>	<b>\$3,111,326.13</b>	<b>\$259,509.93</b>	<b>\$3,563.93</b>

<sup>1</sup> Includes Transfer of Funds No. 7317, \$5,500.00.

<sup>2</sup> Includes Transfer of Funds No. 8824, \$22,400.00.

<sup>3</sup> Includes Transfer of Funds No. 434, \$674.00.

<sup>4</sup> Includes Transfer of Funds No. 7317, \$1,600.00.



FINANCIAL REPORT

STATEMENT OF LOAN FUNDS

July 1, 1958 to June 30, 1959

Schedule C

Fund No.	Loan Funds	Loan Funds July 1, 1958	Additions	
			Gifts	Interest on Loans
501	Intercollegiate Athletic Student Loan Fund .....	\$ 12,068.18		\$ 287.37
523	J. Marshall Hanks Student Loan Fund .....	162.30		3.80
525	Minnesota Medical Foundation Hospital Administration Loan Fund .....	1,026.30		20.95
530	College of Education Loan Fund .....	515.85	\$ 56.00	14.15
533	Staff and Employees Loan Fund—Duluth .....	1,522.38		11.98
535	Augustus L. Searle Fund .....	609.20		8.35
539	Roy Rowell Ireland Trust Fund .....	15,707.99		209.90
544	Daniel C. Dvoracek Memorial Student Loan Fund .....	238.85		7.40
548	William A. Peters Student Loan Fund .....	209.75		9.50
549	Duluth District Dental Auxiliary Loan Fund .....	207.85		3.75
552	Duluth Engineers Club Emergency Loan Fund .....	688.21		14.09
553	Southern School of Agriculture Student Loan Fund .....	344.49		
558	Robert (Tsai-Hsing) Chen Memorial Loan Fund .....	128.00		
559	Jacob G. Cohen Loan Fund .....	1,949.05	623.33	44.25
565	John Deere Student Loan Fund .....	2,023.10		45.60
566	Student Loan Fund—Grand Rapids .....	2,937.07		31.07
568	Stanil Toncheff Student Loan Fund .....	30,808.02		868.30
577	Vernon W. Olson, Junior, Memorial Aid Fund .....	1,085.50		15.00
580	Bothilda Uglum Student Loan Memorial Fund .....	15,714.84		403.38
581	Student Emergency Loan Fund, Duluth .....	1,235.29	573.32	23.24
582	Henry J. Fletcher Memorial Aid Fund .....	4,080.10		101.10
584	Duluth Student Loan Fund .....	5,253.83		148.36
589	Ronald P. Nelson Loan Fund .....	1,877.05		50.35
590	Dr. Willard L. Burnap Loan Fund .....	436.25	125.00	4.95
603	Caleb Dorr Loan Fund .....	556.88		16.85
604	General Student Loan Fund .....	28,766.58	4,210.66	741.46
605	H. P. Bend Loan Fund .....	88.35		
606	Cosmopolitan Club Loan Fund .....	1,627.95		26.15
607	Elliot Trust Fund .....	10,517.69		
608	Engineers Bookstore Loan Fund .....	5,639.30	344.03	128.57
609	Gilfillan Trust Fund .....	183,659.35		5,378.78
610	Edward M. and Effie R. Johnson Loan Fund .....	9,300.15		218.75
611	Law Alumni Loan Fund .....	19,651.11	82.00	354.65
612	Ramsey County Medical Auxiliary Loan Fund .....	761.35		30.75
613	John Lind Fund .....	9,483.13		173.35
614	F. D. Lindquist Loan Fund .....	1,273.18		25.30
615	Ludden Estate Fund .....	29,030.88		795.60
616	Ludden Real Estate Fund .....	130,772.88	9.30	3,308.34
617	Ludden Trust Fund .....	23,727.77		661.05
618	First National Bank of St. Paul Loan Fund .....	1,337.07		54.75
619	Minnesota State Organization for Public Health Nurses Loan Fund .....	761.25		
620	Professional Sorority Council Loan Fund .....	144.98		
621	Juniata Sheppard Loan Fund .....	397.07		
622	Women's Auxiliary of Minneapolis Dental Society Loan Fund .....	1,524.77		43.05

## STATEMENT OF LOAN FUNDS

July 1, 1958 to June 30, 1959

Schedule C

Interest Transferred to Principal	Transfers from Other Funds	Deductions		Loan Funds June 30, 1959	Assets	
		Cancelled Notes	Expense		Cash	Notes Receivable
				\$ 12,355.55	\$ 439.60	\$ 11,915.95
				166.10	51.10	115.00
				1,047.25	577.95	469.30
				586.00	6.00	580.00
	\$ 500.00			1,034.36	1,006.08	28.28
				617.55	267.55	350.00
\$ 4,427.52	87.94			20,433.35	4,639.15	15,794.20
				246.25	21.25	225.00
				219.25	54.25	165.00
				211.60	11.60	200.00
				702.30	323.30	379.00
				344.49	344.49	
				128.00	128.00	
				2,616.63	612.18	2,004.45
				2,068.70	858.70	1,210.00
				2,968.14	1,716.33	1,251.81
				31,676.32	591.57	31,084.75
				1,100.50	600.50	500.00
				16,118.22	1,252.07	14,866.15
				1,831.85	1,026.00	805.85
				4,181.20	406.00	3,775.20
				5,402.19	1,483.05	3,919.14
				1,927.40	161.45	1,765.95
				316.20	116.20	200.00
				573.73	3.13	570.60
			\$14.43	33,704.27	919.87	32,784.40
				88.35	2.85	85.50
9.60				1,663.70	197.20	1,466.50
250.56				10,768.25	3,247.50	7,520.75
				6,111.90	303.10	5,808.80
2,400.00	10,333.25			201,771.38	2,415.34	199,356.04
240.00				9,758.90	499.00	9,259.90
3,466.56 <sup>1</sup>				23,554.32	5,307.32	18,247.00
				792.10	162.65	629.45
317.28				9,973.76	1,845.01	8,128.75
				1,298.48	223.78	1,074.70
370.08	503.67			30,700.23	518.93	30,181.30
1,632.16	13,290.45			149,013.13	2,617.64	146,395.49
959.04				25,347.86	1,899.16	23,448.70
				1,391.82	7.27	1,384.55
25.44				786.69	786.69	
				144.98	144.98	
				397.07	367.07	30.00
				1,567.82	20.82	1,547.00

<sup>1</sup> Includes Interest on Investments Credited Directly to Loan Funds (\$2,808.00).

FINANCIAL REPORT

STATEMENT OF LOAN FUNDS

July 1, 1958 to June 30, 1959

Schedule C

Fund No.	Loan Funds	Loan Funds July 1, 1958	Additions	
			Gifts	Interest on Loans
623	W.T.C.U. (Eighth Ward) Loan Fund .....	135.58		1.60
624	Mary Dwight Akers Loan Fund .....	5,682.16		146.04
625	"The Dads" Association of the University of Minn. Loan Fund .....	1,451.22	15.00	38.65
626	Argosy Club Loan Fund .....	303.36		12.05
627	Class of 1902 Loan Fund .....	1,470.51	4,906.21	7.85
628	Agriculture Faculty Women's Club Loan Fund (Home Economics) .....	836.66		22.80
629	Dr. Nellie W. Nelson Home Economics Loan Fund .....	3,834.44		34.34
630	Minnesota G. A. R. and Women's Relief Corps Loan Fund .....	588.37		6.85
631	Earle Brown Loan Fund .....	475.95		14.65
632	Helen Dwan Loan Fund .....	128.04		
633	Lambda Alpha Psi Graduate Loan Fund .....	728.55		13.05
634	Delta Sigma Delta Loan Fund .....	1,226.12		31.90
635	Anna R. Goldberg Loan Fund .....	347.33		5.60
636	Central School of Agriculture Loan Fund .....	2,333.34	3.45	28.86
637	Dorothy M. Winter Memorial Loan Fund .....	595.47		10.59
638	St. Paul Housewives League Loan Fund .....	721.99		13.05
639	West Central School of Agriculture Class of 1950 Loan Fund .....	587.60		
640	Delta Phi Delta Loan Fund .....	141.76		2.15
657	Eitel Loan Fund .....	23,548.57		631.95
672	William Arthur Lawhead Loan Fund .....	2,823.91		110.75
676	St. Anthony Park Women's Assoc. Loan Fund .....	502.23		2.90
677	Minneapolis Women's Advertising Club Loan Fund .....	344.80		11.90
678	Agriculture Faculty Women's Club Loan Fund (Agriculture) .....	1,061.96		21.30
680	Lena V. Phillips Scholarship Fund .....	959		
683	Wayne E. Butterbaugh Memorial Loan Fund .....	191.07		.70
684	Class of 1901 Loan Fund .....	522.76		11.60
686	Women's Auxiliary of Hennepin County Medical Society Student Loan Fund .....	1,226.81		40.55
687	Minnesota Home Economics Association Loan Fund .....	253.74		8.10
688	Pi Upsilon Omicron Loan Fund .....	150.49		
690	Twin City Panhellenic Loan Fund .....	68.24		.60
691	Phi Lambda Theta Loan Fund .....	205.60		
692	Edward E. Nicholson Student Loan Fund .....	9,560.14		315.10
693	John Buckhout Johnston Loan Fund .....	5,169.98		133.05
694	West Central School of Agriculture Seventh District Federation of Women's Clubs Loan Fund .....	1,261.66	154.35	6.95
697	Staff and Employee Student Loan Fund .....	14,620.95		349.75
698	Ladies Drug Auxiliary of Minneapolis Loan Fund .....	132.11		
699	Minnesota Union Loan Fund .....	97.77		2.60
701	Staff and Employees Loan Fund .....	19,032.28		355.80
702	Gopher 4-H Club Loan Fund .....	68.17		
703	Staff and Employees Extension Student Loan Fund .....	2,096.52		14.28

**STATEMENT OF LOAN FUNDS**  
**July 1, 1958 to June 30, 1959**

Schedule C

Interest Transferred to Principal	Transfers from Other Funds	Deductions		Loan Funds June 30, 1959	Assets	
		Cancelled Notes	Expense		Cash	Notes Receivable
				137.18	22.43	114.75
				5,828.20	653.80	5,174.40
				1,504.87	28.52	1,476.35
				315.41	100.41	215.00
	6,265.77			118.80	82.85	35.95
				859.46	34.46	825.00
				3,868.78	91.43	3,777.35
				595.22	12.22	583.00
				490.60	170.60	320.00
				128.04	13.04	115.00
				741.60	391.60	350.00
				1,258.02	508.02	750.00
				352.93	35.28	317.65
	49.00			2,316.65	1,402.68	913.97
				606.06	216.06	390.00
				735.04	.04	735.00
				587.60	587.60	
				143.91	143.91	
2,796.43				26,976.95	2,911.85	24,065.10
96.00	164.18			3,194.84	558.94	2,635.90
				505.13	30.13	475.00
				356.70	231.70	125.00
				1,083.26	98.76	984.50
	9.59			191.77	16.77	175.00
				534.36	255.36	279.00
				1,267.36	110.36	1,157.00
				261.84	195.74	66.10
				150.49	115.49	35.00
				68.84	10.47	58.37
				205.60	205.60	
				9,875.24	1,079.84	8,795.40
415.68				5,718.71	946.86	4,771.85
				1,422.96	23.96	1,399.00
	195.00			15,165.70	4.20	15,161.50
				132.11	132.11	
				100.37	.37	100.00
	5,000.00			14,388.08	9,948.70	4,439.38
				68.17	8.17	60.00
	1,000.00			1,110.80	464.05	646.75

FINANCIAL REPORT

STATEMENT OF LOAN FUNDS

July 1, 1958 to June 30, 1959

Schedule C

Fund No.	Loan Funds	Loan Funds July 1, 1958	Additions	
			Gifts	Interest on Loans
704	Staff and Employees Schools of Agriculture, Loan Fund .....	2,438.08		1.20
705	Child Psychology Study Circle, St. Paul, Loan Fund .....	242.60		6.90
709	Richard Olding Beard Loan Fund .....	161.09		1.15
713	Minnesota Bookstore Student Loan Fund .....	225.59		7.25
716	Max Toltz Loan Fund in Engineering .....	118.18		1.90
722	General Student Loan Fund—Special .....	1.05		
732	Minn. League of Nursing Education Loan Fund .....	512.59		4.35
734	Minnesota Bookstore Loan Fund .....	266.23		2.60
742	Josephine Louise Harper Loan Fund .....	115.38		4.30
745	Sigma Delta Gamma Graduate Students' Loan Fund .....	277.31		5.60
749	Frank B. Kellogg Loan Fund .....	10,449.44		143.10
750	Robert W. Murchie Graduate Loan Fund .....	233.12		5.20
765	Minnesota Medical Foundation Fund .....	536.80		12.70
776	W. K. Kellogg Foundation Student Aid—Medicine (Loan Fund) .....	14,485.46		446.25
777	W. K. Kellogg Foundation Student Aid—Dentistry (Loan Fund) .....	16,874.63		355.10
778	W. K. Kellogg Foundation Student Aid—Public Health (Loan Fund) .....	4,177.43		45.60
779	Faculty Women's Club Emergency Loan Fund .....	1,100.30		.40
780	Foreign Students Loan Fund .....	208.86		3.50
782	W. K. Kellogg Foundation Student Aid Fund: Nursing—Loans .....	2,160.30		32.85
783	Student War Loans Fund .....	2,853.23	459.22	34.70
784	Householders Loan Fund .....	882.71	50.00	18.15
785	A. E. Adams Student Loan Fund .....	2,204.57		109.90
786	Pioneer Hall Notes .....	273.97		
789	W. K. Kellogg Student Aid Fund: Medical Technicians (Loan Fund) .....	3,069.54		41.95
790	Minnesota Student Foundation Loan and Scholarship Fund .....	2,658.08		80.70
797	Rice County Student Loan Fund .....	1,070.69		11.60
799	Group Investments Fund .....			
828	Minnesota State Pharmaceutical Association Auxiliary Loan Fund .....	500.00		
836	Robert M. Hedrick Memorial Loan Fund .....	200.20	25.00	.95
840	Archie D. and Bertha H. Walker Foundation Loan Fund .....	3,000.00	1,000.00	
841	Minnesota Federation of Women's Club Loan Fund .....	5,000.00	2,000.00	98.05
845	Robert A. Good Student, Intern, Resident and Fellowship Loan Fund .....	3,000.00		
847	Southeastern District Dental Society Loan Fund .....	300.00		1.80
854	Alpha Alpha Gamma Loan Fund .....	1,125.00		
855	Mortuary Science Students Emergency Loan Fund .....	700.74		.70
856	North Minneapolis Pharmacists Club Loan Fund .....		500.00	
857	Hally J. Fisher Memorial Loan Fund .....		508.00	
865	W. K. Kellogg Foundation—Hospital Administration Loan Fund .....		10,000.00	
866	Metropolitan Bank Student Loan Fund .....		180,000.00 <sup>1</sup>	227.00

<sup>1</sup> Indicates Receipts from Bank Loans.

**STATEMENT OF LOAN FUNDS**  
**July 1, 1958 to June 30, 1959**

Schedule C

Interest Transferred to Principal	Transfers from Other Funds	Deductions		Loan Funds June 30, 1959	Assets	
		Cancelled Notes	Expense		Cash	Notes Receivable
	2,000.00			439.28	439.28	
				249.50	43.15	206.35
				162.24	162.24	
				232.84	72.84	160.00
				120.08	25.08	95.00
				1.05	196.60	197.65
				516.94	362.59	154.35
				268.83	22.18	246.65
				119.68	16.68	103.00
				282.91	182.91	100.00
7,020.00 <sup>2</sup>	4,000.00			21,612.54	8,008.69	13,603.85
				238.32	38.32	200.00
				549.50	18.50	531.00
				14,931.71	598.11	14,333.60
				17,229.73	449.88	16,779.85
				4,223.03	1,967.68	2,255.35
				1,100.70	120.37	980.33
				212.36	112.36	100.00
				2,193.15	431.50	1,761.65
		2,419.96		8.75	8.75	
				950.86	261.96	688.90
				2,314.47	485.32	1,829.15
				273.97		273.97
				3,111.49	2,714.69	396.80
				2,738.78	181.78	2,557.00
				1,082.29	232.79	849.50
				500.00	500.00	
				226.15	226.15	
				4,000.00	250.00	3,750.00
				7,098.05	1,311.10	5,786.95
				3,000.00		3,000.00
				301.80	51.80	250.00
				1,125.00	875.00	250.00
				701.44	351.44	350.00
				500.00	500.00	
				508.00	448.00	60.00
			750.00	9,250.00		9,250.00
			825.00	179,402.00	1,532.00	177,870.00

<sup>2</sup> Interest on Investments Credited Directly to Loan Funds (\$7,020.00).

FINANCIAL REPORT

STATEMENT OF LOAN FUNDS

July 1, 1958 to June 30, 1959

Schedule C

Fund No.	Loan Funds	Loan Funds July 1, 1958	Additions	
			Gifts	Interest on Loans
867	Dr. Eric Kent Clarke Loan Fund .....		5,089.00	100.00
868	Pathfinder Club Loan Fund .....		213.62	
870	Gustavus Loevinger Memorial Loan Fund .....		3,113.00	
872	National Defense Student Loan Fund—Minneapolis .....		177,686.00*	
873	National Defense Student Loan Fund—Duluth .....		11,169.00*	
878	Minnesota Alumnae Club Loan Fund .....		5,000.00	
879	John B. Thompson Memorial Loan Fund .....		1,139.27	
914	Minnesota State Pharmaceutical Association—Loan Fund .....	1,413.68		31.25
919	Fred W. Reed Loan Fund .....	2,661.95		47.10
920	Minnesota Athletes Memorial Emergency Aid Fund .....	2,369.40		41.15
922	Charles Joel Winton Memorial Fund .....	1,171.04		34.65
928	John P. Coughlin Journalism Scholarship Fund .....	3,292.69		71.25
932	Frank J. Percival Loan Fund—Romance Languages .....	12,153.62		180.39
933	Frank J. Percival Loan Fund—Physical Education .....	12,434.22	7.05	370.77
934	Mortar Board Emergency Fund .....	340.90		
936	Public Administration Alumni Student Loan Fund .....	167.95		
939	Harold B. Schuck Memorial Fund .....	1,000.02		
942	Woman's Auxiliary of the St. Paul Dental Society Loan Fund .....	1,121.69		29.00
947	Alice M. Child Loan Fund .....	515.40		7.90
954	Minneapolis Advertising Club Loan Fund .....	1,136.48		32.25
957	Sally Richards Memorial Fund .....	2,175.65		51.55
958	Student Loan Reserve Fund .....	41,942.17		1,250.00
965	Frances M. Money Loan Fund .....	1,013.37		18.15
968	Greater University Loan Fund .....	10.00	188.00	
969	Staff and Employees Student Loan Fund—Duluth .....	5,462.31		159.02
974	Robert A. Schmitt Loan Fund .....	1,000.00		3.95
975	Chinese Students Emergency Aid Fund .....	1,048.76		11.80
976	Carlotta M. Brown Fund .....	101.85		
983	Minneapolis Association of Sales Managers Loan Fund .....	1,092.13		45.95
984	Cosmopolitan Club—International Club of Minneapolis— Loan Fund .....	635.08		1.80
991	Carman Student Revolving Loan Fund .....	7,088.95		170.75
993	Nellie Gorgas Loan Fund .....	1,504.95	500.00	35.10
996	Anne Dudley Blitz Loan Fund .....	252.05		5.10
	Total Assets .....			
	Temporary Investments on Loan Funds (See Schedule F-3)			
	Grand Totals .....	\$848,918.42	\$408,581.37*	\$21,096.48

\* Indicates Receipts from Federal Loans.

\* Includes receipts from Federal Loans and Bank Loans.

**STATEMENT OF LOAN FUNDS**  
**July 1, 1958 to June 30, 1959**

Schedule C

Interest Transferred to Principal	Transfers from Other Funds	Deductions		Loan Funds June 30, 1959	Assets	
		Cancelled Notes	Expense		Cash	Notes Receivable
				5,189.00	689.00	4,500.00
				213.62	213.62	
				3,113.00	1,763.00	1,350.00
	19,743.00			197,429.00	127,065.00	70,364.00
	1,241.00			12,410.00	70.00	12,340.00
				5,000.00	5,000.00	
				1,139.27	1,139.27	
				1,444.93	171.18	1,273.75
				2,709.05	278.35	2,430.70
				2,410.55	419.55	1,991.00
				1,205.69	20.64	1,185.05
				3,363.94	115.24	3,248.70
				12,334.01	1,809.41	10,524.60
				12,812.04	871.04	11,941.00
				340.90	20.90	320.00
				167.95	.95	167.00
				1,000.02	1,000.02	
				1,150.69	108.34	1,042.35
				523.30	56.40	466.90
				1,168.73	13.73	1,155.00
				2,227.20	802.45	1,424.75
	34,905.07	4,809.35	977.75	2,500.00	2,500.00	
				1,031.52	231.52	800.00
				198.00	198.00	
	805.00			6,426.33	2,480.99	3,945.34
				1,003.95	208.95	795.00
				1,060.56	410.56	650.00
				101.85	101.85	
				1,138.08	189.38	948.70
				636.88	199.08	437.80
1,200.00				8,459.70	1,702.45	6,757.25
				2,040.05	359.45	1,680.60
				257.15	55.05	202.10
				\$1,295,060.19	\$233,099.97	\$1,061,960.22
					105,500.00	
\$25,626.35 <sup>2</sup>	\$ 634.06	\$7,229.31	\$2,567.18	\$1,295,060.19	\$127,599.97	\$1,061,960.22

<sup>2</sup> Includes Interest on Investments Credited Directly to Loan Funds: Fund 611, \$2,808.00; Fund 749, \$7,020.00.



STATEMENT OF LOANS MADE AND PAID

July 1, 1958 to June 30, 1959

Schedule C-1

Fund No.	Loan Funds	Notes Receivable July 1, 1958	Loans Paid	Loans Made	Notes Receivable June 30, 1959
501	Intercollegiate Athletic Student Loan Fund .....	\$ 12,586.85	\$ 5,648.40	\$ 4,977.50	\$ 11,915.95
523	J. Marshall Hanks Student Loan Fund .....	225.00	110.00		115.00
525	Minnesota Medical Foundation—Hospital Administration Loan Fund .....	751.80	632.50	350.00	469.30
530	College of Education Loan Fund .....	504.60	297.60	373.00	580.00
533	Staff and Employees Loan Fund—Duluth .....	330.00	551.72	250.00	28.28
535	Augustus L. Searle Fund .....	350.00			350.00
539	Roy Rowell Ireland Loan Fund .....	7,945.60	4,265.40	12,114.00	15,794.20
544	Daniel C. Dvoracek Memorial Student Loan Fund .....	165.00	265.00	325.00	225.00
548	William A. Peters Student Loan Fund .....	173.00	73.00	65.00	165.00
549	Duluth District Dental Auxiliary Loan Fund .....	150.00		50.00	200.00
552	Duluth Engineers' Club Emergency Loan Fund .....	454.70	654.70	579.00	379.00
559	Jacob G. Cohen Loan Fund .....	1,622.05	567.60	950.00	2,004.45
565	John Deere Student Loan Fund .....	1,810.00	1,000.00	400.00	1,210.00
566	Student Loan Fund—Grand Rapids .....	971.54	737.24	1,017.51	1,251.81
568	Stanil Toncheff Student Loan Fund .....	29,890.05	6,039.30	7,234.00	31,084.75
577	Vernon W. Olson, Jr., Memorial Aid Fund .....	500.00	300.00	300.00	500.00
580	Bothilda Uglem Student Loan Memorial Fund .....	13,135.45	7,299.30	9,030.00	14,866.15
581	Student Emergency Loan Fund—Duluth .....	838.22	3,838.20	3,805.83	805.85
582	Henry J. Fletcher, Jr., Memorial Aid Fund .....	2,848.40	1,073.20	2,000.00	3,775.20
584	Duluth Student Loan Fund .....	4,683.35	5,022.31	4,258.10	3,919.14
589	Ronald P. Nelson Loan Fund .....	1,725.00	1,119.05	1,160.00	1,765.95
590	Dr. Willard L. Burnap Loan Fund .....	325.00	200.00	75.00	200.00
603	Caleb Dorr Loan .....	610.00	39.40		570.60
604	General Student Loan .....	26,997.41	11,353.61	17,140.60	32,784.40
605	H. P. Bend Loan Fund .....	68.00		17.50	85.50
606	Cosmopolitan Club Loan .....	1,501.60	266.75	231.65	1,466.50
607	Elliot Trust Fund .....	7,553.75	2,108.00	2,075.00	7,520.75
608	Engineers Bookstore Loan .....	5,531.95	1,553.15	1,830.00	5,808.80
609	Gilfillan Trust Fund .....	157,338.62	46,393.63	88,411.05	199,356.04
610	Edward M. and Effie R. Johnson Loan .....	8,968.50	3,755.60	4,047.00	9,259.90
611	Law Alumni Loan .....	17,296.20	4,753.70	5,704.50	18,247.00
612	Ramsey County Medical Auxiliary Loan .....	683.50	186.05	132.00	629.45
613	John Lind Fund .....	8,733.00	3,499.25	2,895.00	8,128.75
614	F. D. Lindquist Loan .....	1,229.45	732.75	578.00	1,074.70
615	Ludden Estate Fund .....	25,879.15	10,077.05	14,379.20	30,181.30
616	Ludden Real Estate Fund .....	125,974.90	44,455.76	64,876.35	146,395.49
617	Ludden Trust Fund .....	22,479.45	6,140.75	7,110.00	23,448.70
618	First National Bank of St. Paul Loan Fund .....	1,335.00	639.80	689.35	1,384.55
621	Juniata Sheppard Loan .....	30.00			30.00
622	Women's Auxiliary of Minneapolis Dental Society .....	1,588.55	288.10	246.55	1,547.00
623	Woman's Christian Temperance Union (Eighth Ward) Scholarship and Loan Fund .....	129.75	105.00	90.00	114.75
624	Mary Dwight Akers Loan .....	5,488.65	2,402.25	2,088.00	5,174.40
625	"The Dads" Association of the University of Minnesota Loan Fund .....	1,370.35	905.00	1,011.00	1,476.35
626	Argosy Club Loan .....	300.00	300.00	215.00	215.00
627	Class of 1902 Loan .....	286.60	75.00	175.65	35.95

## STATEMENT OF LOANS MADE AND PAID

July 1, 1958 to June 30, 1959

Schedule C-1

Fund No.	Loan Funds	Notes Receivable July 1, 1958	Loans Paid	Loans Made	Notes Receivable June 30, 1959
628	Agriculture Faculty Women's Club Loan—Home Economics .....	760.00	60.00	125.00	825.00
629	Dr. Nellie W. Nelson Home Economics Loan .....	1,575.20	1,272.85	3,475.00	3,777.35
630	Minnesota G.A.R. and Woman's Relief Corps Loan Fund .....	550.00	135.00	168.00	583.00
631	Earle Brown Loan Fund .....	370.00	100.00	50.00	320.00
632	Helen Dwan Loan Fund .....		15.00	130.00	115.00
633	Lambda Alpha Psi Graduate Loan Fund .....	550.00	200.00		350.00
634	Delta Sigma Delta Loan Fund .....	1,064.05	314.05		750.00
635	Anna R. Goldberg Loan Fund .....	325.00	80.35	73.00	317.65
636	Central School of Agriculture Loan Fund .....	898.97	412.46	427.46	913.97
637	Dorothy M. Winter Memorial Loan Fund .....	688.00	298.00		390.00
638	St. Paul Housewives League Loan Fund .....	675.00	250.00	310.00	735.00
640	Delta Phi Delta Loan Fund .....	125.00	125.00		
657	Eitel Loan Fund .....	18,141.40	1,526.30	7,450.00	24,065.10
672	William Arthur Lawhead Loan Fund .....	2,178.00	1,608.10	2,066.00	2,635.90
676	St. Anthony Park Women's Association Loan Fund .....	250.00		225.00	475.00
677	Minneapolis Women's Advertising Club Loan Fund .....	273.00	273.00	125.00	125.00
678	Agriculture Faculty Women's Club Loan Fund .....	1,034.50	600.00	550.00	984.50
683	Wayne E. Butterbaugh Memorial Loan Fund .....	75.00		100.00	175.00
684	Class of 1901 Loan Fund .....	504.00	375.00	150.00	279.00
686	Women's Auxiliary Hennepin County Medical Society Loan Fund .....	1,203.15	178.10	131.95	1,157.00
687	Minnesota Home Economics Association Loan Fund .....	193.00	126.90		66.10
688	Phi Upsilon Omicron Loan Fund .....	35.00			35.00
690	Twin City Panhellenic Loan Fund .....	60.00	67.13	65.50	58.37
692	Edward E. Nicholson Student Loan Fund .....	9,358.48	4,053.88	3,490.80	8,795.40
693	John Buckhout Johnston Loan Fund .....	4,583.50	3,401.65	3,590.00	4,771.85
694	West Central School of Agriculture—7th District Federation of Women's Clubs Loan Fund .....	231.95	526.95	1,694.00	1,399.00
697	Staff and Employees Student Loan .....	14,308.86	4,927.71	5,780.35	15,161.50
699	Minnesota Union Loan Fund .....	61.00	61.00	100.00	100.00
701	Staff and Employees Loan Fund .....	8,472.53	12,926.80	8,893.65	4,439.38
702	Gopher 4-H Club Loan Fund .....			60.00	60.00
703	Staff and Employees Extension Student Loan Fund .....	215.30	962.55	1,394.00	646.75
704	Staff and Employees School of Agriculture Loan Fund—Crookston .....	48.40	48.40		
705	Child Psychology Study Circle Loan Fund—St. Paul .....	175.00	120.65	152.00	206.35
709	Richard Olding Beard Loan Fund .....	100.00	100.00		
713	Minnesota Bookstore Student Loan Fund .....	195.00	195.00	160.00	160.00
716	Max Toltz Loan Fund in Engineering .....	105.00	60.00	50.00	95.00
722	Federal Student Loan Fund .....	197.65			197.65
732	Minnesota League of Nursing Education Loan Fund .....	300.00	145.65		154.35
734	Minnesota Bookstore Loan Fund .....	218.65	150.00	178.00	246.65
742	Josephine L. Harper Loan Fund .....	113.00	75.00	65.00	103.00
745	Sigma Delta Gamma Graduate Student's Loan Fund .....	200.00	100.00		100.00
749	Frank B. Kellogg Loan Fund .....	7,853.10	2,004.25	7,755.00	13,603.85
750	Robert W. Murchie Graduate Loan Fund .....	200.00			200.00
765	Minnesota Medical Foundation Fund .....	531.00			531.00

## FINANCIAL REPORT

## STATEMENT OF LOANS MADE AND PAID

July 1, 1958 to June 30, 1959

## Schedule C-1

Fund No.	Loan Funds	Notes Receivable July 1, 1958	Loans Paid	Loans Made	Notes Receivable June 30, 1959
776	W. K. Kellogg Foundation Student Aid—Medicine (Loan Fund) .....	14,195.09	2,848.49	2,987.00	14,333.60
777	W. K. Kellogg Foundation Student Aid—Dentistry (Loan Fund) .....	16,467.05	4,879.20	5,192.00	16,779.85
778	W. K. Kellogg Foundation Student Aid—Public Health (Loan Fund) .....	2,567.65	312.30		2,255.35
779	Faculty Women's Club Emergency Loan Fund .....	649.40	1,750.19	2,081.12	980.33
780	Foreign Students Loan Fund .....	160.00	60.00		100.00
782	W. K. Kellogg Foundation Student Aid—Nursing (Loan Fund) .....	1,933.15	1,507.50	1,336.00	1,761.65
783	Student War Loan Fund .....	2,465.68	45.72	2,419.96	
784	Householders Loan Fund .....	695.85	1,179.95	1,173.00	688.90
785	A. E. Adams Student Loan Fund .....	2,185.75	1,356.60	1,000.00	1,829.15
786	Pioneer Hall Notes .....	273.97			273.97
789	W. K. Kellogg Student Aid—Medical Technicians (Loan Fund) .....	1,465.00	1,118.20	50.00	396.80
790	Minnesota Student Foundation Loan and Scholarship Fund .....	2,404.90	812.35	964.45	2,557.00
797	Rice County Student Loan Fund .....	881.20	454.70	423.00	849.50
836	Robert M. Hedrick Memorial Loan Fund .....	100.00	100.00		
840	Archie D. and Bertha H. Walker Foundation Loan Fund .....	3,000.00		750.00	3,750.00
841	Minnesota Federation of Women's Club Loan Fund .....	4,989.25	2,902.30	3,700.00	5,786.95
845	Robert A. Good Student, Intern, Resident, and Fellowship Loan Fund .....	2,750.00		250.00	3,000.00
847	Southeastern District Dental Society Loan Fund .....	150.00	150.00	250.00	250.00
854	Alpha Alpha Gamma Loan Fund .....	250.00			250.00
855	Mortuary Science Students Emergency Loan Fund .....		165.00	515.00	350.00
857	Hally J. Fisher Memorial Loan Fund .....			60.00	60.00
865	W. K. Kellogg Foundation—Hospital Administration Loan Fund .....			9,250.00	9,250.00
866	Metropolitan Bank Student Loan Fund .....		4,115.50	131,985.50	177,870.00
867	Dr. Eric Kent Clarke Loan Fund .....			4,500.00	4,500.00
870	Gustavus Loeringer Memorial Loan Fund .....			1,350.00	1,350.00
872	National Defense Student Loan Fund—Minneapolis .....			70,364.00	70,364.00
873	National Defense Student Loan Fund—Duluth .....		475.00	12,815.00	12,340.00
914	Minnesota State Pharmaceutical Association Student Loan Fund .....	908.20	294.45	660.00	1,273.75
919	Fred W. Reed Loan Fund .....	2,630.10	620.60	421.20	2,430.70
920	Minnesota Athletes Memorial Emergency Aid Loan Fund .....	2,301.75	1,869.00	1,558.25	1,991.00
922	Charles Joel Winton Memorial Loan Fund .....	1,156.90	637.85	666.00	1,185.05
928	John P. Coughlin Journalism Scholarship Fund .....	3,270.95	1,420.25	1,398.00	3,248.70
932	Frank J. Percival Loan Fund—Romance Languages .....	6,956.90	2,282.30	5,850.00	10,524.60
933	Frank J. Percival Loan Fund—Physical Education .....	10,119.10	5,258.10	7,080.00	11,941.00
934	Mortar Board Emergency Loan Fund .....	308.00	548.00	560.00	320.00
936	Public Administration Alumni Student Aid and Loan Fund .....	167.00			167.00
942	Woman's Auxiliary of the St. Paul District Dental Society Loan Fund .....	1,019.25	376.90	400.00	1,042.35
947	Alice M. Child Loan Fund .....	410.00	183.10	240.00	466.90
954	Minneapolis Advertising Club Loan Fund .....	1,019.20	554.20	690.00	1,155.00

## STATEMENT OF LOANS MADE AND PAID

July 1, 1958 to June 30, 1959

Schedule C-1

Fund No.	Loan Funds	Notes Receivable July 1, 1958	Loans Paid	Loans Made	Notes Receivable June 30, 1959
957	Sally Richards Memorial Fund .....	1,780.50	855.75	500.00	1,424.75
965	Frances M. Money Loan Fund .....	800.00			800.00
969	Staff and Employees Student Loan Fund—Duluth .....	4,929.06	5,203.22	4,219.50	3,945.34
974	Robert A. Schmitt Loan Fund .....	885.00	190.00	100.00	795.00
975	Chinese Students Emergency Aid Fund .....	800.00	150.00		650.00
983	Minneapolis Association of Sales Managers Loan Fund .....	1,039.70	671.00	580.00	948.70
984	Cosmopolitan Club—International Club of Minneapolis Loan Fund .....	617.80	80.00	100.00	437.80
991	Carman Student Revolving Loan Fund .....	5,652.00	3,572.75	4,678.00	6,757.25
993	Nellie Gorgas Loan Fund .....	1,418.00	807.40	1,070.00	1,680.60
996	Anne Dudley Blitz Loan Fund .....	155.00	142.90	190.00	202.10
	Total .....	\$688,285.03	\$267,552.62	\$641,227.81	\$1,061,960.22

FINANCIAL REPORT

STATEMENT OF ENDOWMENT FUNDS

July 1, 1958 to June 30, 1959

Schedule D

Fund No.	Endowment Funds	Endowment July 1, 1958	Additions	
			Gifts and Grants	Earnings
<b>For General Purposes</b>				
100	Permanent University Fund .....	\$44,886,343.41	\$ 372,814.38	
	Total .....	\$44,886,343.41	\$ 372,814.38	
<b>For Educational Purposes</b>				
534	Robert Best Medical School .....	28,877.30		
543	Elvin Charles Stakman Endowment Fund .....	5,495.85		
562	General Research—Pharmaceutical Chemistry and Allied Fields .....	26,000.00		
570	Owen H. Wangenstein Surgical Education Fund .....	7,303.80		
571	Henrietta Zaun Fund for Cancer Research .....	36,500.49		
576	Wallace H. Cole Fund .....	84,034.03	5,250.00	
578	Earle Marsh Barrons Memorial Fund for Cancer Research .....	15,898.58		
583	Neurology Research Fund .....	39,114.20	1,100.00	
585	George S. Clark Trust Fund .....	320,019.71		
585	George S. Clark Trust Fund—Reserve for Tax Liability.....	10,000.00		
594	Helen Bunn Fund for Research in Human Genetics .....	11,200.00		
596	G. Nelson Dayton Fund for Cancer Research .....	500.00		
599	Orendorff Fund .....	18,839.64		
600	Mayo Foundation .....	3,259,090.55		
601	William J. Murphy Endowment .....	822,860.38		
663	Howard Baker Fellowship .....	10,708.65		
666	Reyerson Research Fund .....	883.53		
667	James E. Moore Trust Fund .....	46,162.72		
674	General Research Endowment .....	163,698.93		
681	Parents' Publishing Association Fund .....	255,305.25		
719	School of Nursing Endowment Fund .....	7,810.98		
723	Diehl Copavin Fund .....	114,488.73		
727	Elias Potter Lyon Medical Lectureship Fund .....	4,075.32		
733	Sigma Xi Research Fund .....	4,015.00		
737	Floyd B. Olson Cancer Memorial Fund .....	25,000.00		
746	Augustus L. Searle Fund for Surgical Research .....	150.00		
752	Institute of Technology—Research Fund .....	464.04		
756	Chapman Memorial Fund for Research in Entomology .....	1,272.50		
759	Charles Fremont Dight Eugenics Research .....	155,111.30		
762	Merck and Company Research Fund .....	44,441.10		
763	Lee Irvin Smith Fund .....	14,996.27		
769	Guy Stanton Ford Lectureship Fund .....	15,000.00		
791	Land O'Lakes Patronage Fund .....	1,532.83		
792	Frank E. Burch Research Fund in Ophthalmology .....	260,731.19	40,962.38	
796	Mayo Public Health Fund .....	124,460.70		
881	Marlow Bergstrom Memorial Fund .....		147,784.10	
869	Donald J. Cowling Medical Research Fund .....		200,000.00	
905	J. B. Johnston—Lectureship in Neurology .....	8,000.00		
906	Leo G. Rigler—Lectureship in Radiology .....	12,005.00		
909	William S. Pattee Memorial Lectureship Fund .....	1,684.06		
910	Frederick B. Wells, Jr., Trust Fund .....	80,000.00		
911	Horace Newhart—Research in Otolaryngology .....	7,735.00		
916	Owen H. Wangenstein Fund for Surgical Research .....	6,989.38		
918	Friends of the University of Minnesota Library Fund .....	1,718.50		
921	Harriet Walker Fund .....	22,816.30		
924	Clarence C. Bausman Memorial Fund—Plant Pathology .....	20,000.00		
935	Malignant Disease Research Fund .....	140,065.64	260.00	
937	Sarah H. Folwell and William B. Folwell Memorial Fund .....	23,471.07		
944	William L. McKnight Research Fund .....	11,600.00		
945	Margaret McGregor Nursing Library Fund .....			

STATEMENT OF ENDOWMENT FUNDS

July 1, 1958 to June 30, 1959

Schedule D

Transfers from Other Funds	Adjustments Additions	Endowment June 30, 1959	Assets			Group Investments
			Cash	Investments	Funds in Trust	
		\$45,259,157.79			\$45,259,157.79	
		\$45,259,157.79			\$45,259,157.79	
\$ 945.00		29,822.30 5,495.85	\$ 1,877.30	\$ 27,000.00		\$ 945.00 5,495.85
		26,000.00 7,303.80 36,500.49				26,000.00 7,303.80 36,500.49
1,632.00		89,284.03 15,898.58 41,846.20 320,019.71 10,000.00		2.00		89,284.03 15,898.58 41,846.20 320,017.71 10,000.00
1,300.00		12,500.00 500.00 18,839.64				12,500.00 500.00 18,839.64
20,375.86 7,376.12		3,279,466.41 830,236.50				3,279,466.41 830,236.50
40.80		10,708.65 924.33 46,162.72				10,708.65 924.33 46,162.72
7,567.20 3,618.22		171,266.13 258,923.47				171,266.13 258,923.47
2,232.00 500.00	1,699.34	7,810.98 118,420.07 4,575.32 4,015.00 25,000.00				7,810.98 118,420.07 4,575.32 4,015.00 25,000.00
		150.00 464.04 1,272.50 155,111.30 44,441.10				150.00 464.04 1,272.50 155,111.30 44,441.10
22.08		14,996.27 15,000.00 1,554.91 301,693.57 115,125.05		1,004.14 25,426.50		14,996.27 15,000.00 550.77 276,267.07 115,125.05
10,218.47	882.82	186,872.07 190,000.00 8,000.00 12,005.00 1,684.06				186,872.07 190,000.00 8,000.00 12,005.00 1,684.06
10,000.00	39,087.97	80,000.00 7,735.00 8,989.38 1,718.50 22,816.30			80,000.00	7,735.00 8,989.38 1,718.50 22,816.30
2,000.00		20,000.00 140,325.64 23,471.07 11,600.00 200.00		11,600.00		20,000.00 140,325.64 23,471.07 200.00

## STATEMENT OF ENDOWMENT FUNDS

July 1, 1958 to June 30, 1959

## Schedule D

Fund No.	Endowment Funds	Endowment July 1, 1958	Additions	
			Gifts and Grants	Earnings
<b>For Educational Purposes—Continued</b>				
949	George Christian Memorial for Cancer Research .....	53,173.90		
959	John H. Darling Trust Fund .....	19,081.25		
960	American Legion Memorial Heart Research Professorship Trust Fund .....	517,151.60	147.00	
964	Cephas D. Allin Research Fund .....	3,000.00		
971	Luthard M. Bergh Memorial Fund .....	3,218.00	70.00	
973	John Bittner Cancer Research Endowment Fund .....	15,000.00		
980	Mary Anderson Fund for Cancer Research .....	31,000.00		
985	Silas McClure Medical Research Fund .....	471,294.37		
986	Junior F. Hayden Estate Fund .....	28,426.15		
987	Department of Physics Research—Royalties .....	40,000.00		
989	Gretchen Field Pillsbury Memorial Fund .....	21,539.83		
990	George E. Fahr Lectureship in Cardiology .....	9,307.26		
992	George C. Dittman Memorial Fund .....	356,472.52	2.00	
995	Advertising-Marketing-Research—Duluth .....	419.33	1,000.00	
997	Elsa U. Pardee Fund—Professorship in Cancer Biology .....	36,814.41	5,000.00	
	<b>Total .....</b>	<b>\$ 7,878,027.14</b>	<b>\$ 401,575.48</b>	
<b>For Other Purposes</b>				
520	Mary Elizabeth Head Charity Fund .....	2,000.00		
563	Lectureship Fund in Cancer Biology and Physiology .....	10,000.00		
593	Henry Anton and Winifred Boynton Erikson Lectureship in Physics .....	2,956.80		
597	Metropolitan Opera Guarantee Fund .....	23,355.79		
602	Minnesota Hospital and Home for Crippled Children .....	1,987,094.39		
670	Frederick J. Wulling Trust Fund .....	2,026.00		
671	Herschel V. Jones Journalism Fund .....	24,423.33		
682	Adolph Erickson Fund for Social Welfare .....	2,581.85		
689	Reynold Johnson Memorial Fund .....	176.76		
695	John Charles Frizzell Estate Fund .....	5,667.57		
696	Earle Conklin Bailie Fund .....	1,499.80		
711	University of Minnesota Hospitals Bed Endowment Fund .....	2,004.80		
726	Julia Chaffin Upson Fund .....	226.35		
730	E. W. D. Holway Herbarium Fund .....	1,349.78		
760	Wilbur C. Hadden Memorial Fund .....	538.00		
767	S. G. Comstock Book Fund .....	1,500.00		
768	Thomas S. Roberts Fund .....	34,006.27		
788	Minnesota Academy of Science—Cedar Creek Natural History Area Fund .....	73.98		
798	Staff Welfare Fund .....	33,175.33		
835	Joseph Warren Beach Memorial Lectureship Fund .....	12,077.94	2,922.16	
838	Adrian E. Butt Fund .....	131,952.39	2,136.47	
839	The Dalton LeMasurier Memorial Lectureship and Schol- arship Fund .....	5,000.00	5,000.00	
844	Albert Justice Chesley, M.D., Memorial Lectureship in Public Health .....	4,131.50	122.72	
846	Minnesota State Horticultural Society—Landscape Ar- boretum Fund .....	35,000.00		
853	John Breckenridge Memorial Book Award .....	500.00		
860	Henry Rottschaefer Fund .....		25.00	
875	Oscar W. Frinken Memorial Fund .....		17,816.36	
938	William B. Folwell Military Collection .....	19,218.97		
945	Margaret McGregor Nursing Library Fund .....	200.00		
955	Greater University Fund .....	12,937.37	2,125.00	

## STATEMENT OF ENDOWMENT FUNDS

July 1, 1958 to June 30, 1959

Schedule D

Transfers from Other Funds	Adjustments Additions	Endowment June 30, 1959	Assets			
			Cash	Investments	Funds in Trust	Group Investments
11,070.41	3,280.24	45,383.73 19,081.25				45,383.73 19,081.25
		517,298.60 3,000.00 3,288.00				517,298.60 3,000.00 3,288.00
10,000.00		25,000.00 31,000.00 471,294.37 28,426.15 40,000.00				25,000.00 31,000.00 471,294.37 28,426.15 40,000.00
		21,539.83 9,307.26				21,539.83 9,307.26
	2,170.00	358,644.52		7,216.73		351,427.79
		1,419.33				1,419.33
6,931.62	453.31	35,336.10				35,336.10
\$ 19,588.78	\$ 47,573.68	\$ 8,346,765.08	\$ 1,877.30	\$ 72,249.37	\$ 80,000.00	\$ 8,192,638.41
		2,000.00 10,000.00				2,000.00 10,000.00
1,079.04 12,905.61		2,956.80 24,434.83 2,000,000.00		2,881.80 { 451,500.00 } { 23,200.00* }		75.00 24,434.83 1,525,300.00
		2,026.00 24,423.33 2,581.85 176.76 5,667.57			24,423.33	2,026.00 2,581.85 176.76 5,667.57
93.12		1,499.80 2,097.92 226.35 1,349.78 538.00				1,499.80 2,097.92 226.35 1,349.78 538.00
		1,500.00 34,006.27				1,500.00 34,006.27
2.88 6,103.68	2,056.12	76.86 29,127.77 15,000.10		1.00*		75.86 29,127.77 15,000.10
	5,950.00	140,038.86				140,038.86
		10,000.00				10,000.00
30.00		4,284.22				4,284.22
500.00		35,000.00		35,000.00*		
		25.00 17,816.36 19,218.97				25.00 17,816.36 19,218.97
200.00		15,062.37		5,051.00		10,011.37

\* Real Estate



FINANCIAL REPORT

STATEMENT OF ENDOWMENT FUNDS

July 1, 1958 to June 30, 1959

Schedule D

Fund No.	Endowment Funds	Endowment July 1, 1958	Additions	
			Gifts and Grants	Earnings
<b>For Other Purposes—Continued</b>				
963	Fred B. Snyder Fund .....	5.00		
970	Charles H. Smith Trust Fund .....	37,275.94		
972	Frances Miller Brown Endowment Fund .....	11,500.00		
988	Forrest R. Immer Memorial Library Fund .....	800.00		
994	Ruth S. Morand Fund—Arthur Upson Room .....	3,000.00		
	Total .....	\$ 2,408,255.91	\$ 30,147.71	
<b>Unassigned Funds—Operating Temporarily As an Endowment</b>				
510	University Health Service—Fund for Emergencies .....	40,000.00		
511	Health Service Building Improvement Fund .....	160,775.97		
536	Hormel Institute Endowment Fund .....	115,000.00		
557	University Theater and Fine Arts Building Fund .....	403.85		
574	Anna Von Helmholtz-Phelan Scholarship in Creative Writing .....	1,385.83		
602	Minnesota Home and Hospital for Crippled Children .....	900,058.52	100,000.00	
603	Caleb Dorr Fund .....	6,231.33		
607	Elliot Trust Fund .....	217.36		
609	Gilfillan Trust Fund .....	9,230.00		
611	Law Alumni Scholarship and Loan Fund .....	18,928.13		
615	Ludden Estate Fund .....	1,500.00		
616	Ludden Real Estate Fund .....	40,741.85		
617	Ludden Trust Fund .....	9,984.72		
715	Twin City Milk Producers Association Equity Fund .....	3,826.32		
719	Endowment Fund of the School of Nursing .....	500.00		
749	Frank B. Kellogg Loan Fund .....	20,160.18		
758	Fine Arts Fund .....	6,625.52		
766	University Theater Building Fund .....	9,245.85	385.00	
834	Museum of Natural History Addition .....	1,120.68		
858	John A. Clark—Research in Diseases of Heart and Cancer .....		50,127.84	
949	George H. Christian Memorial Cancer Fund .....	132,160.58		
958	Student Loan Reserve Fund .....			
998	Flour City Architectural Education Fund .....	4,000.00		
	Total .....	\$ 1,482,096.69	\$ 150,512.84	
<b>For Student Aid—Scholarships and Prizes</b>				
516	William Reynolds Vance Scholarship Fund .....	20,124.95	209.00	
517	Norwegian-American Graduate Fellowship Fund .....	10,167.55		
518	Gordon Foundation, Incorporated, Scholarship .....	6,181.43	2,000.00	
519	Irene Fraser Jackson Memorial Scholarship .....	14,400.00		
521	Theodore Christianson, Jr., Memorial Scholarship .....	2,734.62	410.00	
522	Clara A. Helwig Scholarship Fund .....	25,760.08		
524	Class of 1906 Scholarship Fund .....	1,947.00		
526	Thomas F. Barnhart Memorial Fund .....	7,180.45	70.00	
527	Tres F. Goetting Memorial Scholarship .....	2,662.13	145.00	
528	Edmund J. Longyear Scholarship Fund .....	2,500.00		
529	Stanley Buckman Fund .....	4,000.00		
531	J. Anna Norris Scholarship Fund .....	11,272.06		
532	Thomas Murdock Partridge Memorial Fund .....	5,000.00		
535	Augustus L. Searle Fund .....	117,000.00		
537	Stephen H. Somsen Scholarship Fund .....	1,000.00		
538	Walter D. Boutell Memorial Fund .....	45,000.00		
540	Francis H. DeGroat Memorial Award .....	1,500.00		
541	Claude A. Mather Memorial Scholarship Fund .....	10,000.00		
542	Hoo-Hoo Immortals Memorial Scholarship Fund .....	5,000.00		

STATEMENT OF ENDOWMENT FUNDS

July 1, 1958 to June 30, 1959

Schedule D

Transfers from Other Funds	Adjustments Additions	Endowment June 30, 1959	Assets			Group Investments
			Cash	Investments	Funds in Trust	
		5.00				5.00
		37,275.94		{ 2,662.07 }		32,613.87
		11,500.00		{ 2,000.00* }		11,500.00
		800.00				800.00
		3,000.00				3,000.00
\$ 7,306.97	\$ 8,006.12	\$ 2,453,716.71		\$ 522,295.87	\$ 24,423.33	\$ 1,906,997.51
39,475.00	525.00					
168,157.09	7,381.12	115,000.00				115,000.00
15.36		419.21				419.21
		1,385.83				1,385.83
35,020.05	421,717.25	1,456,795.82				1,456,795.82
		6,231.33				6,231.33
		217.36				217.36
10,333.25	10,333.25	9,230.00				9,230.00
		18,928.13				18,928.13
		1,500.00				1,500.00
13,290.45	13,640.45	41,091.85		1,800.00*		39,291.85
		9,984.72				9,984.72
64.17		3,890.49		3,826.32		64.17
		500.00				500.00
3,726.40		16,433.78				16,433.78
		6,625.52				6,625.52
406.56		10,037.41				10,037.41
43.20		1,163.88				1,163.88
		50,127.84				50,127.84
		132,160.58				132,160.58
23,921.07		23,921.07				23,921.07
750.00		4,750.00				4,750.00
\$174,761.78	\$452,547.07	\$ 1,910,394.82		\$ 5,626.32		\$ 1,904,768.50
		20,333.95				20,333.95
		10,167.55				10,167.55
227.52		8,408.95				8,408.95
		14,400.00		14,400.00		
111.36		3,255.98				3,255.98
		25,760.08				25,760.08
		1,947.00				1,947.00
		7,250.45				7,250.45
402.24	6.87	2,411.76				2,411.76
760.11	29.34	1,769.23				1,769.23
		4,000.00				4,000.00
		11,272.06				11,272.06
		5,000.00				5,000.00
4,500.00		112,500.00		112,500.00		
		1,000.00				1,000.00
		45,000.00				45,000.00
		1,500.00				1,500.00
		10,000.00				10,000.00
		5,000.00				5,000.00

\* Real Estate

## FINANCIAL REPORT

## STATEMENT OF ENDOWMENT FUNDS

July 1, 1958 to June 30, 1959

## Schedule D

Fund No.	Endowment Funds	Endowment July 1, 1958	Additions	
			Gifts and Grants	Earnings
For Student Aid—Scholarships and Prizes—Continued				
545	Frank H. Peavey Freshman-Sophomore Debate Fund .....	4,000.00		
551	J. L. Washburn Memorial Fund .....	3,567.96		
554	Frederick Klaeber Scholarship Fund .....	51,878.12		
555	Margaret Houlton Kendall Education Aid Fund .....	45,123.66		
556	Belle Bonsteel Sorensen Music Fund .....	29,772.67		
560	Marion W. Selvig Award Fund .....	1,000.00		
561	Elliot M. Baron Memorial Award Fund .....	1,240.00		
564	Case Medical Scholarship Fund .....	10,000.00		
567	Caroline M. Crosby Memorial Fellowship in Botany .....	26,400.00		
569	Walter B. Kline Memorial Scholarship .....	2,867.17		
570	Owen H. Wangenstein Surgical Education Fund .....	2,810.00		
572	Herman Lange Scholarship Fund .....	8,000.00		
573	Edward Everett Davidson Memorial Fund .....	44,229.12		
575	Physicians and Hospitals Supply Co. and Ulmer Pharma- cal Co. Fund .....	1,800.00	750.00	
582	Henry J. Fletcher Memorial Aid Fund .....	8,374.63	109.00	
586	Boothby-Lovelace Surgical Travel Fellowship Fund .....	19,363.52		
591	H. W. Wilson Scholarship Fund .....	14,000.00		
592	Wilbur H. Cherry Memorial Fund .....	60,117.19	177.00	
595	Henry L. Williams Memorial Scholarship Fund .....	76,114.42		
598	Harry J. Davis Awards of Merit Fund .....	5,000.00		
603	Caleb Dorr Fund .....	84,470.09		
627	Class of 1902 Scholarship Fund .....	5,195.52		
641	W. J. Bryan Prize .....	672.15		
642	LeRoy Cady Memorial .....	1,614.53		
643	Nina Morais Cohen Scholarship .....	2,096.00		
644	R. E. Cutts Memorial .....	940.38		
645	Gideon Memorial .....	574.89		
646	Samuel B. Green Scholarship .....	470.97		
647	Horton Art Scholarship .....	1,761.60		
648	Albert Howard Scholarship .....	5,466.79		
649	Edward M. and Effie R. Johnson Scholarship .....	12,777.07		
650	John A. Johnson Memorial .....	22,085.13		
651	Charles Lathrop Pack Forestry Prize .....	2,000.00		
652	Captain DeWitt Jennings Payne Memorial .....	18,307.82		
653	Shevlin Fellowship .....	42,830.23		
654	A. D. Wilson Prize .....	349.95		
655	Fellowship Association of the University of Minnesota .....	5,689.88		
656	Clara Ueland Fellowship .....	13,211.83	50.00	
658	Coffman Educational Scholarship .....	5,366.01		
660	Mary L. Bull Scholarship .....	847.69		
661	Thomas F. Andrews Fellowship .....	4,566.11		
662	E. M. Freeman Medal for Student Leadership .....	100.00		
664	Clarissa Walton Marsh Memorial Scholarship Fund .....	5,000.00		
673	Class of '89 Memorial Prize .....	2,000.00		
675	St. Paul Central University of Minnesota Scholarship Fund .....	9,022.31		
679	Thomas F. Andrews Endowment for Research Prize (Sigma Xi) .....	2,501.45		
685	Ruedlinger Memorial Fund .....	140.81		
706	N. W. School, O. W. Peterson Memorial Fund .....	205.95		
707	Josiah and Sarah E. Lothrop Scholarship .....	7,540.70		
712	Josephine L. Merriam Trust Fund .....	470,127.12		
720	Charles Peter Sigerfoos Fellowship Fund in Zoology .....	6,318.91		
721	Margaret Smith Hunt Scholarship .....	7,410.08		
724	John H. Rishmiller Scholarship and Loan Fund .....	41,195.29		

STATEMENT OF ENDOWMENT FUNDS

July 1, 1958 to June 30, 1959

Schedule D

Transfers from Other Funds	Adjustments Additions	Endowment June 30, 1959	Assets			Group Investments
			Cash	Investments	Funds in Trust	
		4,000.00				4,000.00
		3,567.96				3,567.96
		51,878.12				51,878.12
		45,123.66				45,123.66
		29,772.67				29,772.67
		1,000.00				1,000.00
		1,240.00				1,240.00
		10,000.00				10,000.00
		26,400.00				26,400.00
		2,867.17				2,867.17
		2,810.00				2,810.00
		8,000.00				8,000.00
		44,229.12				44,229.12
		2,550.00				2,550.00
		8,483.63				8,483.63
		19,363.52				19,363.52
		14,000.00				14,000.00
433.68		60,727.87				60,727.87
21,002.62	2,037.72	57,149.52				57,149.52
		5,000.00				5,000.00
		84,470.09				84,470.09
6,265.77		11,461.29				11,461.29
		672.15				672.15
		1,614.53				1,614.53
		2,096.00				2,096.00
		940.38				940.38
		574.89				574.89
		470.97				470.97
		1,761.60				1,761.60
		5,466.79				5,466.79
		12,777.07				12,777.07
		22,085.13				22,085.13
		2,000.00				2,000.00
		18,307.82				18,307.82
		42,830.23				42,830.23
		349.95				349.95
		5,689.88				5,689.88
		13,261.83				13,261.83
		5,366.01				5,366.01
		847.69				847.69
		4,566.11				4,566.11
		100.00				100.00
		5,000.00				5,000.00
		2,000.00				2,000.00
	1,198.75	10,221.06		1,198.75		9,022.31
		2,501.45				2,501.45
		140.81				140.81
		205.95				205.95
		7,540.70				7,540.70
809.68		470,936.80		{ 376.15 }		170,560.65
				{ 300,000.00* }		
144.72		6,463.63				6,463.63
342.24		7,752.32				7,752.32
1,143.74		42,339.03		3,740.00*		38,599.03

\* Real Estate

## STATEMENT OF ENDOWMENT FUNDS

July 1, 1958 to June 30, 1959

## Schedule D

Fund No.	Endowment Funds	Endowment July 1, 1958	Additions	
			Gifts and Grants	Earnings
<b>For Student Aid—Scholarships and Prizes—Continued</b>				
725	Alexander P. Anderson and Lydia Anderson Fellowship Fund .....	25,216.67		
728	Appreciation Day Band Fund .....	5,719.39		
729	Maroon and Gold Scholarship Fund .....	618.32		
735	Emil Oberhoffer Fund .....	10,000.00		
738	Kappa Epsilon Award .....	425.00		
739	Carl Schlenker Memorial Scholarship Fund .....	13,023.08		
740	Dr. James W. and Alice B. O'Neil Fund .....	5,000.00		
741	La Verne Noyes Foundation .....	70,544.05		
742	Josephine Louise Harper Memorial Fund .....	5,001.55		
743	Class of 1890 Fellowship .....	3,050.37		
748	Haydn S. and Mary M. Cole Fellowship Fund .....	40,409.37		
753	William A. O'Brien Scholarship Fund .....	2,199.15	230.00	
755	American Legion Musical Scholarship and Loan Fund.....	1,000.00		
757	Weed Munro Law Scholarship .....	1,000.00		
770	Curtis Lloyd Jensen Scholarship Fund .....	10,000.00		
771	Samuel W. Melendy Memorial Fund .....	184,796.35		
781	Dean E. E. Nicholson Scholarship Fund for Returning Military Service Students .....	469.68		
794	Edgar W. Morrill Scholarship Fund .....	3,204.41		
795	William Hodson Memorial Fund .....	10,517.69		
827	William A. Schaper Memorial Fund .....	10,000.00		
837	Walter C. Coffey Scholarship Fund .....	1,000.00		
842	Erhard A. Anderson Horticultural Award Fund .....	10,000.00		
848	Minnesota Surveyors and Engineers Society—Highway Engineering Scholarship Fund .....	4,500.00	2,500.00	
849	Harlow C. Richardson Scholarship .....	46,882.97		
850	Carroll Binder Memorial Awards in Journalism .....	13,690.07	1,800.00	
851	Elvira C. Larson Scholarship Fund .....	18,215.53	300.00	
852	Nellie S. Trufant Memorial Scholarship in Engineering .....	5,000.00		
859	Allen T. H. Bluhm Memorial Award .....		9,000.00	
861	Marcia M. Enbody Scholarship Fund .....		42,000.00	
862	Cecil A. Krelitz Memorial Fund .....		2,688.00	
863	Harriet Stoll Memorial Scholarship Fund .....		30,090.48	
864	Mildred Hunter Evans Scholarship Fund .....		1,460.54	
871	Margaret Caldwell Memorial Scholarship in Nursing .....		200.00	
874	John P. Fridley Foundation Fund .....		325,802.29	
880	John Torrance Tate Memorial Scholarship .....			
853	John Breckenridge Memorial Book Award .....			
900	Dean E. M. Freeman Scholarship Fund .....	339.50		
901	"B" Scholarship and Loan Fund .....	15,293.72		
902	Charles E. Merrill Service Men Rehabilitation Fund .....	5,185.90		
903	Harold Wieman Fund .....	2,574.58		
904	William Harvey Emmons Fund .....	9,053.25	18.00	
913	Lura C. Hutchinson Scholarship Fund .....	3,416.72		
915	John Miller Memorial Fund .....	510.00		
917	John Corrin Hutchinson Scholarship Fund .....	11,089.63		
929	Oscar Mather Scholarship Fund .....	250.00		
930	Conway MacMillan Memorial Research Fellowship in Botany .....	6,403.28		
931	Charles Washburn Nichols Service Award .....	200.00		
943	Maurice L. Rothschild Scholarship Fund .....	53,103.14	3,949.50	
946	Louise C. Ball Fund .....	5,500.00		
951	Florence Munson Wilson Memorial Fund .....	1,000.00		

## STATEMENT OF ENDOWMENT FUNDS

July 1, 1958 to June 30, 1959

Schedule D

Transfers from Other Funds	Adjustments Additions	Endowment June 30, 1959	Assets			Group Investments
			Cash	Investments	Funds in Trust	
		25,216.67				25,216.67
		5,719.39				5,719.39
28.80		647.12				647.12
		10,000.00				10,000.00
		425.00				425.00
613.44		13,636.52				13,636.52
		5,000.00				5,000.00
	20,300.71	90,844.76				90,844.76
		5,001.55			5,001.55	
		3,050.37				3,050.37
		40,409.37				40,409.37
		2,429.15				2,429.15
		1,000.00				1,000.00
		1,000.00				1,000.00
		10,000.00				10,000.00
		184,796.35				184,796.35
22.08		491.76				491.76
		3,204.41				3,204.41
		10,517.69				10,517.69
		10,000.00				10,000.00
		1,000.00				1,000.00
		10,000.00				10,000.00
		7,000.00				7,000.00
		46,882.97				46,882.97
		15,490.07				15,490.07
		18,515.53				18,515.53
		5,000.00				5,000.00
		9,000.00			9,000.00	
		42,000.00				42,000.00
		2,688.00				2,688.00
		30,090.48				30,090.48
		1,460.54				1,460.54
		200.00				200.00
12,000.00	91,042.78	416,845.07				416,845.07
		12,000.00				12,000.00
500.00		500.00				500.00
		339.50				339.50
686.40		15,980.12				15,980.12
		5,185.90				5,185.90
		2,574.58				2,574.58
		9,071.25				9,071.25
690.88		4,107.60				4,107.60
		510.00				510.00
		11,089.63				11,089.63
		250.00				250.00
827.05	67.13	5,643.36				5,643.36
		200.00				200.00
		57,052.64				57,052.64
		5,500.00				5,500.00
		1,000.00				1,000.00

## FINANCIAL REPORT

## STATEMENT OF ENDOWMENT FUNDS

July 1, 1958 to June 30, 1959

## Schedule D

Fund No.	Endowment Funds	Endowment July 1, 1958	Additions	
			Gifts and Grants	Earnings
<b>For Student Aid—Scholarships and Prizes—Continued</b>				
952	Alice Pomeroy Scholarship Fund .....	4,176.00		
953	Ray V. Arnold Scholarship Fund .....	4,176.00		
956	Class of 1916—Bernie Bierman Fund .....	2,937.00		
961	Robert V. Cram Memorial Scholarship .....	1,562.87		
962	Minnesota Masquers Scholarship Fund .....	48.27		
977	O. A. Storvick Memorial Fund .....	1,785.00		
978	Sabra M. Hamilton Award in Hospital Administration .....	1,500.00		
979	James A. Hamilton Achievement Award in Hospital Ad- ministration .....	2,000.00		
982	Tollof Thompson Scholarship Fund .....	5,592.15		
	Total .....	\$ 2,131,126.65	\$ 423,958.81	
<b>For Student Aid—Loan Funds</b>				
539	Roy Rowell Ireland Loan Fund .....	120,000.00		
606	Cosmopolitan Club Loan Fund .....	200.00		
607	Elliot Trust Fund .....	5,000.00		
609	Gilfillan Trust Fund .....	40,770.00		
610	Edward M. and Effie R. Johnson Trust Fund .....	5,000.00		
613	Lind Fund for Crippled Students .....	6,613.07		
615	Ludden Estate Fund .....	6,207.00		
616	Ludden Real Estate Fund .....	1,331.35		
617	Ludden Trust Fund .....	10,000.00		
619	Minnesota State Organization for Public Health Nursing Loan Fund .....	534.37		
632	Helen Dwan Loan Fund .....	2,058.75		
657	Eitel Fund .....	78,318.75		
659	Law Faculty Scholarship and Loan Fund .....	19,190.88		
672	William Arthur Lawhead Loan Fund .....	2,000.00		
693	John Buckhout Johnston Educational Fund .....	8,657.90		
714	Bertha Weiskopf Loan Fund .....	156.87		
991	Carman Student Revolving Loan Fund .....	25,000.00		
	Total .....	\$ 331,038.94		
<b>Funds Subject to Annuity</b>				
588	Albert E. Grapp Trust Annuity Fund I .....	163,925.68		
700	Staff Endowment Fund .....	50,589.32		
708	Pioneer Fund .....	2,168.65		
996	Anne Dudley Blitz Loan Fund .....	12,346.39		
	Total .....	\$ 229,030.04		
<b>Group Investment Reserve</b>				
547	Group Investments Principal Reserve .....	715,722.81		
999	Group Investments Income Stabilization Reserve .....	523,771.98		
	Total .....	\$ 1,239,494.79		

STATEMENT OF ENDOWMENT FUNDS

July 1, 1958 to June 30, 1959

Schedule D

Transfers from Other Funds	Adjustments Additions	Endowment June 30, 1959	Assets			Group Investments
			Cash	Investments	Funds in Trust	
		4,176.00				4,176.00
		4,176.00				4,176.00
		2,937.00				2,937.00
		1,562.87				1,562.87
		48.27				48.27
		1,785.00				1,785.00
		1,500.00				1,500.00
		2,000.00				2,000.00
		5,592.15				5,592.15
\$ 3,471.71	\$ 114,683.30	\$ 2,666,297.05		\$ 432,214.90	\$ 14,001.55	\$ 2,220,080.60
87.94	87.94	120,000.00				120,000.00
		200.00				200.00
		5,000.00				5,000.00
		40,770.00				40,770.00
		5,000.00				5,000.00
503.67	503.67	6,613.07				6,613.07
		6,207.00				6,207.00
		1,331.35				1,331.35
		10,000.00				10,000.00
		534.37				534.37
		2,058.75				2,058.75
		78,318.75		28,000.00		50,318.75
164.18	164.18	19,190.88				19,190.88
		2,000.00				2,000.00
		8,657.90				8,657.90
		156.87				156.87
		25,000.00				25,000.00
\$ 755.79	\$ 755.79	\$ 331,038.94		\$ 28,000.00		\$ 303,038.94
	2,070.00	165,995.68	139.05	165,856.63		50,589.32
		50,589.32				2,013.65
		2,168.65		155.00*		12,346.39
		12,346.39				
	\$ 2,070.00	\$ 231,100.04	\$ 139.05	\$ 166,011.63		\$ 64,949.36
	5,999.33	721,722.14				721,722.14
	29,503.30	553,275.28	3,437.77	549,837.51		
\$ 35,502.63	\$ 1,274,997.42	\$ 3,437.77	\$ 549,837.51		\$ 721,722.14	

\* Real Estate



FINANCIAL REPORT

STATEMENT OF ENDOWMENT FUNDS

July 1, 1958 to June 30, 1959

Schedule D

Fund No.	Endowment Funds	Endowment July 1, 1958	Additions	
			Gifts and Grants	Earnings
<b>SUMMARY</b>				
	For General Purposes .....	\$44,886,343.41	\$ 372,814.38	
	For Educational Purposes .....	7,878,027.14	401,575.48	
	For Other Purposes .....	2,408,255.91	30,147.71	
	Unassigned Funds—Operating Temporarily as an Endowment .....	1,482,096.69	150,512.84	
	For Student Aid—Scholarships and Prizes .....	2,131,126.65	423,958.81	
	For Student Aid—Loan Funds .....	331,038.94		
	Funds Subject to Annuity .....	229,030.04		
	Group Investment Reserve .....	1,239,494.79		
	Total .....	\$60,585,413.57	\$1,379,009.22	
	Group Investments .....			
	Grand Total .....	\$60,585,413.57	\$1,379,009.22	

## STATEMENT OF ENDOWMENT FUNDS

July 1, 1958 to June 30, 1959

Schedule D

Transfers from Other Funds	Adjustment Additions	Endowment June 30, 1959	Assets			Group Investments
			Cash	Investments	Funds in Trust	
		\$45,259,157.79			\$45,259,157.79	
\$ 19,588.78	\$ 47,573.68	8,346,765.08	\$ 1,877.30	\$ 72,249.37	80,000.00	\$ 8,192,638.41
7,306.97	8,006.12	2,453,716.71		522,295.87	24,423.33	1,906,997.51
174,761.78	452,547.07	1,910,394.82		5,626.32		1,904,768.50
3,471.71	114,683.30	2,666,297.05		432,214.90	14,001.55	2,220,080.60
755.79	755.79	331,038.94		28,000.00		303,038.94
	2,070.00	231,100.04	139.05	166,011.63		64,949.36
	35,502.63	1,274,997.42	3,437.77	549,837.51		721,722.14
\$152,093.53	\$661,138.59	\$62,473,467.85	\$ 5,454.12	\$ 1,776,235.60	\$45,377,582.67	\$15,314,195.46
			293,593.68	15,020,601.78		15,314,195.46
\$152,093.53	\$661,138.59	\$62,473,467.85	\$299,047.80	\$16,796,837.38	\$45,377,582.67	

FINANCIAL REPORT

STATEMENT OF AGENCY FUNDS

July 1, 1958 to June 30, 1959

Schedule D-1

Fund No.		Balance July 1, 1958	Additions	
			Principal	Earnings
579	James F. Bell Book Trust .....	\$ 10,475.00		
754	James F. Bell Agency Fund .....	8,153.00		
761	Student Organizations Agency Fund .....	500.00		
765	Minnesota Medical Foundation Agency Fund .....	41,716.80		\$1,002.80
775	General Deposit Account—Agency Fund .....	708.30		
793	Student Organizations Group Investment Trust Fund .....	125,308.73		1,700.76
	<b>Total .....</b>	<b>\$186,861.83</b>		<b>\$2,703.56</b>

**STATEMENT OF AGENCY FUNDS**  
**July 1, 1958 to June 30, 1959**

Schedule D-1

Deductions				Assets			
Principal	Earnings	Other Expense	Transfers	Balance June 30, 1959	Cash	Investments	Notes Receivable
				\$ 10,475.00		\$ 10,475.00*	
\$8,153.00				500.00		500.00	
	\$1,159.94			41,559.66	\$1,559.66	40,000.00	
				708.30	708.30		
	1,432.78			125,576.71	2,698.27	122,878.44	
\$8,153.00	\$2,592.72			\$178,819.67	\$4,966.23	\$173,853.44	

\* Denotes Investments in books and equipment.

FINANCIAL REPORT

SUMMARY STATEMENT OF PLANT FUNDS

July 1, 1958 to June 30, 1959

Schedule E

	Total	General University Fund	Special State Appropriations	University Services	Trust Funds Endowed	Trust Funds Gifts
Balance at Beginning of Year						
Reserve for Requisitions .....	\$14,708,851.29	\$ 91,259.42	\$6,856,165.32	\$ 5,089,194.77	\$263,832.91	\$2,408,398.87
Reserve for Authorizations in Process .....	2,048,024.52	193,513.90	790,535.04	851,944.44	5,326.02	206,705.12
Unobligated Allotments .....	12,051,723.36		8,330,381.59	2,899,174.04	72,746.72	749,421.01
Reserve Plant Funds .....	82,122.66		31,137.47	42,881.50		8,103.69
Reserve for Certificates .....	55,836.61			55,756.56		80.05
Sub-Total .....	\$28,946,558.44	\$ 284,773.32	\$16,008,219.42	\$ 8,938,951.31	\$341,905.65	\$3,372,708.74
Certificates of Indebtedness .....	1,414,308.81			1,130,308.81	150,000.00	134,000.00
Bonds Payable .....	5,014,000.00			5,014,000.00		
Total .....	\$35,374,867.25	\$ 284,773.32	\$16,008,219.42	\$15,083,260.12	\$491,905.65	\$3,506,708.74
Deduct Anticipated Income .....	26,539,883.87	6,130.35	13,102,300.00	10,728,158.82	220,000.00	2,483,294.70
Total July 1, 1958 .....	\$ 8,834,983.38	\$ 278,642.97	\$ 2,905,919.42	\$ 4,355,101.30	\$271,905.65	\$1,023,414.04
Add Income (Schedule E-1) .....	171,691.45	62,500.00		76,524.59	6,750.00	25,916.86
Anticipated Income (Schedule E-1) .....	11,048,698.37	86,217.59	9,632,661.33	127,195.63	78,991.86	1,123,631.96
Total Income .....	\$11,220,389.82	\$ 148,717.59	\$ 9,632,661.33	\$ 203,720.22	\$ 85,741.86	\$1,149,548.82
Balance .....	\$20,055,373.20	\$ 427,360.56	\$12,538,580.75	\$ 4,558,821.52	\$357,647.51	\$2,172,962.86
Deduct Expenditures (Schedule E-1) .....	17,505,560.26	348,826.43	9,773,677.45	5,285,946.43	189,935.87	1,907,174.08
Certificates Redeemed .....	209,153.93	4,000.00		160,153.94	24,999.99	20,000.00
Balance .....	\$ 2,340,659.01	\$ 74,534.13	\$ 2,764,903.30	\$ 887,278.85	\$142,711.65	\$ 245,788.78
Add Sale of Certificates and Bonds						
Student Housing—Minneapolis and Apartments—St. Paul .....	2,803,000.00			2,803,000.00		
Maple Plain Veterinary Clinic .....	40,000.00	40,000.00				
Student Center—St. Paul .....	399,999.99			399,999.99		
Dormitory—Duluth .....	345,000.00			345,000.00		
Health Service Addition .....	405,000.00			405,000.00		
Total Sale of Certificates and Bonds .....	\$ 3,992,999.99	\$ 40,000.00		\$ 3,952,999.99		
Balance .....	\$ 6,333,659.00	\$ -114,534.13	\$ 2,764,903.30	\$ 3,065,721.14	\$142,711.65	\$ 245,788.78
Transfers						
From Current Funds .....	1,475,926.46	355,121.03	7,100.00	921,920.91	16,457.03	175,327.49
From Endowment Funds .....	219,132.09			207,632.09	11,500.00	
Total June 30, 1959 .....	\$ 8,028,717.55	\$ 469,655.16	\$ 2,772,003.30	\$ 4,195,274.14	\$170,668.68	\$ 421,116.27

## SUMMARY STATEMENT OF PLANT FUNDS

July 1, 1958 to June 30, 1959

Schedule E

	Total	General University Fund	Special State Appropriations	University Services	Trust Funds Endowed	Trust Funds Gifts
Balance at End of Year						
Reserve for Requisitions .....	\$ 7,760,342.18	\$ 152,611.97	\$ 4,049,194.31	\$ 1,217,141.04	\$169,068.80	\$2,172,326.06
Reserve for Authorizations in Process .....	1,764,720.76	307,360.26	877,830.44	420,672.41	985.71	157,871.94
Unobligated Allotments .....	4,694,601.61		1,371,278.55	2,530,000.23	96,517.96	696,804.87
Reserve Plant Funds .....	53,971.25	1,682.93		43,970.19		8,318.13
Reserve for Certificates .....	189,689.35	8,000.00		134,908.68	46,062.51	718.16
Reserve for Sinking Funds .....	143,599.61			143,599.61		
Sub-Total .....	\$14,606,924.76	\$ 469,655.16	\$ 6,298,303.30	\$ 4,490,292.16	\$312,634.98	\$3,036,039.16
Certificates of Indebtedness .....	2,050,154.87	36,000.00		1,775,154.86	125,000.01	114,000.00
Bonds Payable .....	8,162,000.00			8,162,000.00		
Total .....	\$24,819,079.63	\$ 505,655.16	\$ 6,298,303.30	\$14,427,447.02	\$437,634.99	\$3,150,039.16
Deduct Anticipated Income .....	16,790,362.08	36,000.00	3,526,300.00	10,232,172.88	266,966.31	2,728,922.89
Cash Balance .....	\$ 8,028,717.55	\$ 469,655.16	\$ 2,772,003.30	\$ 4,195,274.14	\$170,668.68	\$ 421,116.27

## FINANCIAL REPORT

STATEMENT OF PLANT FUNDS  
INCOME AND EXPENDITURES

July 1, 1958 to June 30, 1959

## Schedule E-1

Dept. and Fund		Balance July 1, 1958	Income	Transfers	Expenditures
0753—506	Sinking Fund—St. Paul apartment and Dormitory Revenue Bond of 1956 .....			\$ 63,773.98	
0753—507	Sinking Fund—Minneapolis Dorm- itory Revenue Bond of 1956 .....			35,000.00	
0753—513	Sinking Fund—Addition to Duluth Dormitory Revenue Bond .....			4,825.63	
0753—515	Sinking Fund—Minneapolis Dorm- itory and St. Paul Apartment Revenue Bond of 1957 .....			40,000.00	
0754—100	Reserve for Certificates — Maple Plain Veterinary Clinic .....			8,000.00	
0754—500	Reserve for Certificates—Centen- nial Hall .....			77,816.03	
0754—504	Reserve for Certificates — Duluth Student Center .....			.01	
0754—512	Reserve for Certificates—Univer- sity Parking Lots .....	\$ 55,756.56		1,336.08	
0754—820	Reserve for Certificates — Mrs. Alice Tweed Tuohy Art Gallery and Music Room Fund .....	50.74		667.42	
0754—821	Reserve for Certificates — Mrs. Bernice T. Brickson Art Gallery and Music Room Fund .....	29.31		29.31	
0754—927	Reserve for Certificates — Variety Heart Hospital Fifth Floor Ad- dition .....			46,062.51	
0757—399	Plant Fund Reserve—Special State Appropriation .....	31,137.47		31,137.47	
0759—100	Reserve—Plant Funds .....			1,682.93	
0759—502	Reserve—Coffman Memorial Un- ion Plant Funds .....	42,881.50		1,088.69	
0759—803	Reserve—Naval Science .....	8,103.69		214.44	
6800—100	Supervising Architect .....	129.34		5,230.04	\$ 5,190.15
6801—357	Crookston Animal Products Build- ing Addition .....	9,660.68			5,302.32
6802—800	Cardiovascular Laboratory — 305 Union St.—United States Public Health Service .....	722.11		86,000.00	27,922.97
—935	Malignant Disease Fund .....			326.06	326.06
6803—100	Remodeling Owre and Millard Hall—Phase III .....			4,500.00	
—301	Special State Appropriation—1957 .....	396,190.43			254,238.51
—347	Special State Appropriation—1955 .....	39,718.22			39,718.22
—723	Diehl Copavin Funds—Phase III .....			6,500.00	
—800	United States Public Health Serv- ice—Phase II .....	368,155.00			368,155.00
—800	Gift Funds—Phase III .....			4,000.00	3,522.80
6806—100	Itasca—Research Laboratory .....	5,570.59		3,112.00	61.70
—100	Itasca—Botany Laboratory .....			8,500.00	4,953.16
6807—301	Crookston—Stabilization of Bldg. Structures .....	90,723.53			87,836.58
6808—500	Dormitory Expansion .....	713,145.42		34,906.81	
6811—301	St. Paul Dining Facilities .....	684,279.87			403,996.64
—500	University Services Funds .....			65,682.00	56,839.58
6815—500	Men's Dormitory—East of Cen- tennial .....	483,310.09		5,127.97	363,847.96
—500	Equipment .....	117,613.82			102,358.64
6816—100	Storage Library .....	3,000.00			

STATEMENT OF PLANT FUNDS  
INCOME AND EXPENDITURES

July 1, 1958 to June 30, 1959

Schedule E-1

Balance June 30, 1959		Total	Salaries, Supplies, and Expense	Equip- ment	Build- ings	Improve- ments	Land
Obligated	Unobligated						
	\$ 63,773.98						
	35,000.00						
	4,825.63						
	40,000.00						
	8,000.00						
	77,816.03						
	.01						
	57,092.64						
	718.16						
	46,062.51						
	1,682.93						
	43,970.19						
	8,318.13						
\$ 89.45		\$ 5,190.15	\$ 7,392.00		\$ 12,582.15		
4,358.36		5,302.32		\$ 1,088.10	4,214.22		
46,081.06	12,718.08	27,922.97	6,980.74		20,942.23		
		326.06	81.51		244.55		
4,500.00							
128,825.67	13,126.25	254,238.51	75,789.41	1,607.15	176,841.95		
6,500.00		39,718.22	11,915.47		27,802.75		
		368,155.00	110,446.50		257,708.50		
500.00	22.80	3,522.80	1,056.84		2,465.96		
2,396.89		61.70			61.70		
3,546.84		4,953.16			4,953.16		
2,886.95		87,836.58	1,179.29		84,139.95	\$ 2,517.34	
280,283.23	678,238.61	403,996.64		2,070.19	401,919.67	6.78	
	8,842.42	56,839.58			56,839.58		
63,262.52	61,327.58	363,847.96		453.87	282,083.44	81,310.65	
1,466.34	13,788.84	102,358.64		102,355.69	2.95		
3,000.00							



## FINANCIAL REPORT

STATEMENT OF PLANT FUNDS  
INCOME AND EXPENDITURES

July 1, 1958 to June 30, 1959

## Schedule E-1

Dept. and Fund		Balance July 1, 1958	Income	Transfers	Expenditures
6817—500	Comstock Addition .....	213,090.74		638.71	208,719.54
—500	Equipment .....	50,848.67		419.05	51,267.72
6820—301	Duluth Science Building .....	24,760.64			19,075.66
—355	Special State Appropriation—1955 .....	29,383.14			29,383.14
6824—359	Waseca Farm School Buildings .....	647.21			570.77
6825—501	Athletic Plant Expansion .....	738,011.22		197,962.83	
6827—500	University Outing Center Camp .....	6,889.85			133.31
—800	Gifts .....	1,032.53			
6830—817	Earle Brown Short Course Bldg. ....	72,257.05		16,242.94	
6831—508	St. Paul Student Union Building Construction .....	672,432.65		41,362.34	518,968.78
—798	Staff Welfare Funds .....			5,000.00	
—807	Gifts .....	10,632.95	\$ 191.86	5,310.86	11,154.72
6832—500	University Services Equipment Replacement .....	236,490.97	74,480.93	127,716.05	213,669.23
6833—500	Comstock Cafeteria Activation .....	17,966.73		5,950.28	12,016.45
6834—801	Minnesota Medical Foundation— E. T. Bell Fund .....	58,304.78	575.00	1,501.07	
6835—100*	Hydraulics Lab.—Elevator .....	27,669.04		29,834.00	22,205.02
—100	Hydraulics Laboratory — Extend Concrete Flooring on North Mezzanine .....			31,000.00	
6836—500	Married Students Housing — St. Paul .....	64,577.19		1,071.80	57,570.17
—500	Equipment .....	2,341.75			399.12
6837—500	St. Paul Campus Residence Halls	198,116.22		4,155.34	138,666.13
—500	Equipment .....	81,056.51			77,650.01
6838—301	Addition to Duluth Dormitory I .....	124,874.41			124,874.41
—500	University Services Funds .....	349,142.33		2,402.57	328,226.15
—500	Equipment .....	31,000.00			20,832.28
6845—100	Excelsior—Capital Improvements ..	1,192.84			1,192.84
6848—500	Union Equipment Replacement Fund .....	3,763.66			629.60
6849—509	Coffman Memorial Union—Fourth Floor Addition .....	284,812.25		6,120.18	273,146.34
6851—100	Cedar Creek Laboratory Building	182.99			182.99
—550	Max C. Fleischmann Foundation .....	2,313.09		1,004.43	721.38
6852—500	Agricultural Cafeteria and Dining Hall—Equipment Replacement ..	16,658.49		1,000.00	16,672.32
6854—818	Masonic Hospital .....	370,915.57		12,367.43	240,607.23
—810	United States Public Health Service .....	68,635.44			68,635.44
6855—100	Linear Accelerator Alterations .....	39,581.26			35,276.32
6857—100	Mayo Memorial Buildings — Re- modeling Existing Hospital Fa- cilities .....	3,138.04			3,138.04
—301	Special State Appropriation—1957	331,576.23			210,473.30
—351	Special State Appropriation—1955	33,380.49			17,117.56
6858—100	KUOM Radio Transmitter .....			18,875.00	
6861—100	Expansion of Animal Research Quarters .....	45,000.00			
—500	University Services Funds .....			25,000.00	25,000.00
—800	Gift Funds .....	700,577.75	16,600.00	27,190.08	166,836.17
—802	Mayo Memorial Gift Funds .....	39,799.65		1,072.19	39,799.65
—831	United States Public Health Service .....	787,500.00			211,800.00
—985	Silas McClure Medical Research Fund .....	65,000.00			

**STATEMENT OF PLANT FUNDS**  
**INCOME AND EXPENDITURES**

July 1, 1958 to June 30, 1959

Schedule E-1

Balance June 30, 1959		Total	Salaries, Supplies, and Expense	Equip- ment	Build- ings	Improve- ments	Land
Obligated	Unobligated						
253.68	4,756.23	208,719.54	54.80	287.00	203,042.56	5,444.78	
		51,267.72		51,267.72			
5,684.98		19,075.66			18,437.08	638.58	
		29,383.14		1,217.10	674.87	28,840.91	
76.44		570.77				570.77	
	935,974.05						
256.54	6,500.00	133.31				133.31	
	1,032.53						
	88,499.99						
168,119.31	26,706.90	518,968.78	2,465.52	50,015.15	452,973.35	13,514.76	
	5,000.00						
	4,980.95	11,154.72		329.91	10,824.81		
99,883.52	125,135.20	213,669.23		213,675.16	5.93		
		12,016.45			12,016.45		
	60,380.85						
35,298.02		22,205.02			22,205.02		
31,000.00							
1,090.68	6,988.14	57,570.17			9,727.12	47,843.05	
810.00	1,132.63	399.12		399.12			
38,546.09	25,059.34	138,666.13	516.23		122,312.62	15,837.28	
	3,406.50	77,650.01		77,633.13	16.88		
		124,874.41			124,874.41		
18,277.22	236.39	328,226.15			289,673.34	38,552.81	
6,501.90	3,665.82	20,832.28		20,832.28			
		1,192.84	1,192.84				
	3,134.06	629.60		629.60			
8,726.56	9,059.53	273,146.34	104.63	390.00	272,651.71		
		182.99		182.99			
343.12	244.16	721.38			740.38		19.00
	986.17	16,672.32		16,672.32			
65,522.23	77,153.54	240,607.23	540.48	114,588.95	112,135.97	13,341.83	
		68,635.44			68,635.44		
4,304.94		35,276.32			35,410.17	133.85	
		3,138.04			3,138.04		
107,722.78	13,380.15	210,473.30	14,023.11		196,450.19		
16,262.93		17,117.56			17,117.56		
18,875.00							
45,000.00		25,000.00			25,000.00		
371,216.92	151,934.58	166,836.17	9,793.86		131,476.26	25,566.05	
	1,072.19	39,799.65			39,799.65		
575,700.00		211,800.00			211,800.00		
65,000.00							

**STATEMENT OF PLANT FUNDS**  
**INCOME AND EXPENDITURES**

July 1, 1958 to June 30, 1959

## Schedule E-1

Dept. and Fund		Balance July 1, 1958	Income	Transfers	Expenditures
6862—301	Chemistry Building Rehabilitation	155,894.80			152,721.62
—800	United States Public Health Service .....			41,150.00	4,465.51
6863—100	Law School Addition .....	929.83			929.83
6867—100	Improvements—Engineering Exp. Station .....	297.96		170.94	127.02
6868—500	Storage Building—Como Yard .....	2,199.64			
6874—337	Heating Plant and Tunnels—St. Paul .....	56,386.08			50,258.19
6875—100	Medical-Dental-Biological Library	15,500.00			15,500.00
—301	Special State Appropriation—1957	431,500.00			
—349	Special State Appropriation—1955	398,440.00			273,440.00
—800	Gift Funds .....	186,441.00			
6876—100	School of Mines Engineering Wing	19,314.08		50,000.00	43,297.85
—301	Special State Appropriation—1957	200,000.00			98,472.56
—346	Special State Appropriation—1955	328,201.09			300,524.56
6877—100	Remodel School of Mines Building for Pharmacy .....			45,000.00	
—301	Special State Appropriation—1957	208,000.00			
—346	Special State Appropriation—1955	167,000.00			12,500.00
—399	Special State Funds .....			87,793.80	
6878—338	Library—Duluth .....	838.23			838.23
6879—100	Duluth Student Center and Dorm- itory .....			436.78	436.78
6879—504	University Services Fund .....	11,187.01			7,848.28
6881—324	Mayo Memorial Building—Special State Appropriations .....	18,145.63			4,247.06
—433	Special State—Hospital Funds .....	1,000.00			
—802	Mayo Gift Funds .....	8,299.30			7,883.18
6885—343	Grand Rapids Boiler .....	778.66			139.34
6886—301	Soils Building .....	86,544.64			76,264.99
—352	Special State Appropriation—1955	75,648.30			67,342.66
6887—100	Dairy Building Alterations, Addi- tions and Equipment .....	697.00			178.34
—301	Special State Appropriation—1957	977,405.22			685,761.69
—353	Special State Appropriation—1955	124,830.70			120,259.56
6889—301	Jackson Hall Remodeling—Special State Appropriation—1957 .....	140,398.75			123,980.81
—800	United States Public Health Service .....	72,305.36			
6890—100	Veterinary Medicine Basic Sciences Building Addition .....	1,000.00			1,000.00
—301	Special State Appropriation .....	3,981.71			2,859.56
—354	Special State Appropriation—1955	79,563.54			74,497.73
6891—345	General Repairs, Remodeling and Minor Structures—Branch Sta- tions .....	80.38			80.38
—361	Special State Appropriations .....	857.92			506.94
6893—500	Bookstores Expansion — West River Project .....			29,347.18	
6894—510	Health Service Addition .....	40,000.00		525.00	39,475.00
—511	Health Service Funds .....	828,216.69		94,757.52	556,616.62
—811	Hill Burton Funds .....	100,000.00		100,000.00	100,000.00
6896—100	Classroom Building—Duluth .....	550.00			
—301	Special State Appropriation .....	37,295.34			23,270.46
—356	Special State Appropriation—1955	33,938.41			24,420.14
6897—800	Variety Club Heart Hospital .....	17,279.00		16,831.00	29,224.74

**STATEMENT OF PLANT FUNDS**  
**INCOME AND EXPENDITURES**  
**July 1, 1958 to June 30, 1959**

Schedule E-1

Balance June 30, 1959		Total	Salaries, Supplies, and Expense	Equip- ment	Build- ings	Improve- ments	Land
Obligated	Unobligated						
3,098.45	74.73	152,721.62	152,721.62				
36,684.49		4,465.51 929.83	4,465.51		929.83		
	2,199.64	127.02	127.02				
6,127.89		50,258.19 15,500.00			50,258.19 15,500.00		
431,500.00	125,000.00	273,440.00			273,440.00		
186,441.00							
26,016.23		43,297.85		401.50	37,480.34	5,416.01	
97,629.38	3,898.06	98,472.56			98,472.56		
27,676.53		300,524.56			300,524.56		
45,000.00	208,000.00						
5,500.00	149,000.00	12,500.00	3,750.00		8,750.00		
87,798.80		838.23		1.23		837.00	
		436.78			436.78		
1,143.31	2,195.42	7,848.28		1,634.07		9,482.35	
13,898.57		4,247.06	4,247.06				
1,000.00							
416.12		7,883.18	5,211.58	1,598.50	1,073.10		
918.00		139.34			139.34		
9,344.63	935.02	76,264.99	106.50	13,830.94	62,327.55		
8,305.64		67,342.66	7.70	7,446.47	52,734.95	7,153.54	
518.66		178.34			178.34		
217,176.00	74,467.53	685,761.69	424.85	7,245.88	678,006.50	84.46	
4,571.14		120,259.56	1,627.54	6,623.22	111,411.78	3,852.10	
14,163.47	2,254.47	123,980.81	24,796.16		99,184.65		
71,680.00	625.36						
		1,000.00			1,000.00		
554.54	1,676.69	2,859.56		114.10	2,745.46		
5,065.81		74,497.73	224.54	13,696.14	53,452.92	7,124.13	
		80.38	.46		79.92		
350.98		506.94	417.55		89.39		
	29,347.18						
		39,475.00			39,475.00		
147,103.80	29,738.75	556,616.62			515,290.01	41,326.61	
100,000.00		100,000.00			100,000.00		
550.00							
14,024.88		23,270.46			23,098.31	172.15	
9,518.27		24,420.14		13,063.33	4,202.03	7,154.78	
3,884.76	1,000.50	29,224.74		5,920.74	23,304.00		

FINANCIAL REPORT

STATEMENT OF PLANT FUNDS  
INCOME AND EXPENDITURES

July 1, 1958 to June 30, 1959

Schedule E-1

Dept. and Fund		Balance July 1, 1958	Income	Transfers	Expenditures
—832	United States Public Health Service	134,641.00		10,806.00	137,654.62
—927	Variety Club—Gifts	210,933.39		6,708.71	155,363.28
6898—100	Health Service—Duluth	11,532.66			706.13
6899—500	Parking Facilities Equipment Replacement		2,043.66		
6900—100	Campus Survey			5,855.51	5,855.51
6901—100	Purchase of Real Estate	13,233.75	500.00	24,496.22	18,915.29
—500	University Services	103,526.19		80,000.00	1,699.34
—501	Athletic Fund	61,873.34		1,954.18	63,827.52
6902—100	Purchase of Real Estate—Duluth	2,000.00			
6903—469	Southwestern Agricultural Experiment Station—Land Acquisition and Buildings	80,000.00			72,002.50
6904—300	Northern Pacific Oak Street Viaduct	104,300.00			
6905—100	Purchase of Land—West River Expansion			79,671.66	55,780.00
6905—301	Special State Appropriation—1957	1,387,584.76			1,373,651.02
6906—301	Purchase of Land—Medical School	121,968.00			71,292.68
6907—301	Purchase of Land—Housing	70,110.18			1,288.00
6908—301	Rosemount—Fire Protection and Water Supply System	32,480.05			11,787.62
6909—301	Grand Rapids—Sanitary Sewers Installation	55,000.00			
6910—301	Excelsior—Oiling Roads	4,994.88			4,182.26
6911—846	University of Minnesota Landscaping Arboretum—Excelsior—Land and Road Development	944.80		133.23	509.70
6913—100	Purchase of Land—Agriculture	311.40	62,000.00	175.44	45,064.39
—403	Special State Appropriation			5,500.00	
—467	Special State Appropriation			1,600.00	
—500	University Service			2,000.00	
6923—100	Cedar Creek Forest—Land	2,053.45			210.83
—550	Max C. Fleischmann Foundation—Cedar Creek Natural History Area—Land Acquisition	50,884.65	1,750.00	651.76	6,917.55
6924—100	Road Development—Duluth	14,159.33		286.36	13,262.26
6926—500	Parking Lot Development	2,164.91		389.72	1,775.19
6927—500	Land Acquisition—River Flats Parking Lots	222,125.40		23,412.72	540.00
6930—301	Building for Architecture and Engineering	1,896,168.56			176,260.27
6931—100	Building for College of Medical Sciences and Dentistry (Owre-Jackson)			41,793.15	41,793.15
—301	Special State Appropriation—1957	711,688.90			107,502.11
—534	Robert Best Medical School Fund			28,877.30	
—800	United States Public Health Service			452,334.00	
—800	Gifts			11,036.20	
6932—301	Men's Dormitory—East of Pioneer—Pioneer Hall Addition	506,361.89			489,671.79
—500	University Services Fund	1,589,138.24		17,648.58	1,195,398.91
—500	Equipment	130,041.00			11,091.76
6933—100	Burton Hall Rehabilitation			3,400.00	3,400.00
—301	Special State Appropriation—1957	216,498.46			206,360.84
6934—301	Library Rehabilitation	122,364.01			66,474.94
6935—301	Cold Storage Plant	715,947.39			666,035.47

**STATEMENT OF PLANT FUNDS**  
**INCOME AND EXPENDITURES**  
**July 1, 1958 to June 30, 1959**

Schedule E-1

Balance June 30, 1959		Total	Salaries, Supplies, and Expense	Equip- ment	Build- ings	Improve- ments	Land
Obligated	Unobligated						
7,646.11	146.27	137,654.62		3,673.62	133,981.00		
58,004.09	4,274.73	155,363.28	794.04	1,000.00	153,130.45	438.79	
10,826.53		706.13			706.13		
	2,043.66						
		5,855.51				5,855.51	
8,152.82		18,915.29					18,915.29
2,065.00	183,160.53	1,699.34					1,699.34
		63,827.52				2,831.22	60,996.30
2,000.00							
7,997.50		72,002.50					72,002.50
	104,300.00						
23,891.66		55,780.00					55,780.00
13,933.74		1,373,651.02					1,373,651.02
	50,675.32	71,292.68					71,292.68
	68,822.18	1,288.00					1,288.00
62.71	20,629.72	11,787.62				11,787.62	
	55,000.00						
812.62		4,182.26				4,182.26	
	1,321.27	509.70			261.00	770.70	
17,071.57		45,064.39					45,064.39
	5,500.00						
	1,600.00						
1,842.62	2,000.00	210.83				210.83	
	45,065.34	6,917.55					6,917.55
1,183.43		13,262.26				13,262.26	
		1,775.19				1,775.19	
	244,998.12	540.00					540.00
1,447,283.89	272,624.40	176,260.27	20.55		174,089.83	2,190.99	
		41,793.15			41,793.15		
561,900.34	42,286.45	107,502.11			105,348.49	2,153.62	
28,877.30							
452,334.00							
11,036.20							
16,690.10		489,671.79			489,671.79		
358,314.43	53,073.48	1,195,398.91	1,780.02		1,126,561.16	67,057.73	
92,176.72	26,772.52	11,091.76		11,091.76			
		3,400.00		3,000.00			
			160.00		240.00		
8,775.66	1,361.96	206,360.84	80,247.25	8,149.35	117,964.24		
55,146.45	742.62	66,474.94	22,164.38	11,064.00	33,246.56		
43,447.90	6,464.02	666,035.47		3,248.99	661,210.63	1,575.85	

FINANCIAL REPORT

STATEMENT OF PLANT FUNDS  
INCOME AND EXPENDITURES

July 1, 1958 to June 30, 1959

Schedule E-1

Dept. and Fund		Balance July 1, 1958	Income	Transfers	Expenditures
6936—100	Burton Hall—Additional Floor .....	14,000.00		4,521.00	18,521.00
—301	Special State Appropriation .....	96,689.64			77,803.02
6937—301	Lyon Laboratories Rehabilitation .....	41,314.37			35,668.25
6938—301	Veterinary Medicine — Research and Diagnostic Laboratory .....	597,105.02			79,615.79
—800	United States Public Health Service .....			300,000.00	100,000.00
6939—301	Forest Products Building .....	339,327.17			237,294.70
6940—301	Horticultural Greenhouses .....	100,000.00			71,419.58
6941—301	Plant Science Field Building .....	98,416.05			78,446.35
6942—301	Heating Tunnels and Piping—St. Paul .....	112,471.09			88,897.85
6943—301	Coffey Hall Rehabilitation .....	108,011.33			51,324.26
6944—301	Haecker Hall Rehabilitation .....	91,000.00			31,626.17
6945—301	Green Hall Rehabilitation .....	52,171.50			49,050.01
6946—301	Crop Research Laboratory Bldg. ....	50,000.00			36,412.19
6947—301	Humanities Bldg.—Duluth—Main Entrance and Three Level Cor- ridor .....	79,117.60			74,837.72
—820	Mrs. Alice Tweed Tuohy Art Gal- lery and Music Room Fund .....	224.29		1,673.71	1,898.00
—821	Mrs. Bernice Brickson Art Gallery and Music Room Fund .....	585.11		29.31	682.00
6948—301	Social Science Building—Duluth .....	737,952.15			584,722.40
6949—301	Heating Plant—Duluth—Phase I. ....	581,187.00			496,506.82
6950—301	Crookston Classroom Bldg. ....	271,607.92			180,551.15
6951—301	Crookston Hog House .....	18,584.41			14,046.52
6952—301	Crookston Seed Storage Facilities .....	1,251.59			1,230.51
6953—301	Crookston—Pole Barn for Beef Cattle .....	5,639.54			5,639.54
6954—301	Crookston—Pole Barn for Turkeys .....	3,907.50			3,893.11
6955—301	Crookston—Robertson Hall Reha- bilitation .....	112,393.80			112,411.31
—500	University Services Funds .....			1,427.00	248.69
6956—301	Crookston—Rehabilitation of Dwellings .....	58,801.45			12,778.34
6957—301	Crookston — Horticulture Field Workroom and Storage .....	5,000.00			353.19
6958—100	Cloquet — Camp Director's Resi- dence .....			1,650.00	1,409.28
—301	Special State Appropriation—1957 .....	7,380.50			7,198.99
6959—301	Cloquet—Two Student Cabins .....	3,905.63			3,102.59
6960—100	Rosemount Office and Auditorium .....	2,000.00		1,291.44	3,291.44
—301	Special State Appropriation .....	488.32			488.32
6961—301	Rosemount Beef Cattle Barn and Feed Storage .....	1,898.62			723.48
6962—301	Rosemount—Improving Electrical Service .....	2,983.65			2,246.59
6963—301	Grand Rapids—Dairy Barn Addi- tion .....	5,042.40			1,195.56
6964—301	Excelsior—Lath Propagating House .....	224.02			85.62
6965—301	Duluth Experiment Station—Hog House .....	19,249.15			18,713.84
6966—301	Duluth Experiment Station—Hen House .....	5,000.00			4,174.53
6967—301	Waseca—Physical Education Bldg. ....	434,561.36			360,154.48
6968—301	Waseca—Feed Grinding and Stor- age Facilities .....	18,986.61			13,723.55

**STATEMENT OF PLANT FUNDS**  
**INCOME AND EXPENDITURES**

**July 1, 1958 to June 30, 1959**

Schedule E-1

Balance June 30, 1959		Total	Salaries, Supplies, and Expense	Equip- ment	Build- ings	Improve- ments	Land
Obligated	Unobligated						
18,406.86	479.76	18,521.00			18,521.00		
4,861.06	785.06	77,803.02			77,803.02		
		35,668.25		7,613.85	28,054.40		
472,434.53	45,054.70	79,615.79			67,701.90	11,913.89	
200,000.00		100,000.00			100,000.00		
93,258.23	8,774.24	237,294.70		213.90	223,717.83	13,362.97	
26,367.91	2,212.51	71,419.58			70,968.72	450.86	
19,582.67	387.03	78,446.35			78,446.35		
22,333.52	1,239.72	88,897.85	31,197.96		39,802.35	17,897.54	
56,637.07	50.00	51,324.26	41,059.41		10,264.85		
57,573.83	1,800.00	31,626.17	31,626.17				
484.66	2,636.83	49,050.01	29,514.86		19,535.15		
3,128.07	10,459.74	36,412.19			36,412.19		
4,279.88		74,837.72			74,837.72		
		1,898.00			1,898.00		
115,709.57	67.58	682.00			682.00		
83,073.45	37,520.18	584,722.40	2,555.35	1,467.68	573,254.68	7,444.69	
88,162.35	1,606.73	496,506.82			496,444.67	62.15	
4,524.76	2,894.42	180,551.15		19,055.77	161,495.38		
	13.13	14,046.52			14,046.52		
	21.08	1,230.51			1,230.51		
	14.39	5,639.54		122.56	5,454.22	62.76	
		3,893.11			3,893.11		
17.51		112,411.31	112,411.31				
	1,178.31	248.69	248.69				
36,318.86	9,704.25	12,778.34	8,944.84		3,833.50		
3,440.00	1,206.81	353.19			353.19		
240.72		1,409.28			1,409.28		
56.00	125.51	7,198.99			7,198.99		
33.10	769.94	3,102.59	512.50		2,590.09		
		3,291.44		306.52	2,984.92		
		488.32			488.32		
1,175.14		723.48			723.48		
287.25	449.81	2,246.59				2,246.59	
	3,846.84	1,195.56*			1,195.56		
138.40		85.62			85.62		
359.09	176.22	18,713.84			18,713.84		
825.47		4,174.53			4,174.53		
69,717.35	4,689.53	360,154.48			359,100.71	1,053.77	
4,457.52	805.54	13,723.55		941.62	12,781.93		



FINANCIAL REPORT

STATEMENT OF PLANT FUNDS  
INCOME AND EXPENDITURES

July 1, 1958 to June 30, 1959

Schedule E-1

Dept. and Fund		Balance July 1, 1958	Income	Transfers	Expenditures
6969—301	Waseca—Machine Shed .....	9,539.79			9,541.43
6970—301	Morris—Administration Building, Library and Auditorium .....	260,243.01			210,933.32
6971—301	Morris—Agricultural Engineering Shops .....	49,393.92			40,411.70
6972—301	Morris—Machine Shed and Repair Shop .....	6,201.09			4,231.20
6973—301	Married Students Housing—Phase II .....	242,643.42			223,848.06
—500	University Services Fund .....	1,006,564.49		8,750.10	826,984.27
—301	Equipment .....	30,000.00			17,171.00
6975—578	Veterans of Foreign Wars Clinical Cancer Research Institute— Earle Marsh Barrows Fund for Cancer Research .....			3,080.39	3,080.39
—829	Veterans of Foreign Wars Gift Funds .....	299,083.63	8,550.00	15,377.46	143,253.47
—830	United States Public Health Service .....			193,452.00	157,000.00
—980	Mary Anderson Fund for Cancer Research .....			5,428.96	5,428.96
6976—100	Univac Purchase and Activation .....	11,609.18			11,609.18
—800	Gift Funds .....	60,955.00			59,049.63
6977—500	Como Area—Electrical Service .....	31,500.00			
6978—100	Rosemount—Miscellaneous Farm Buildings .....	19,219.59		25,464.67	15,469.50
—500	University Services Fund .....	82.55		45.50	128.05
6979—500	Main Engineering Bookstore Alter- ations .....	55,011.22			49,982.43
6980—846	University of Minnesota Landscape Arboretum—Excelsior—Build- ings and Building Improvements .....	11,829.72	5,000.00	281.69	15,982.95
6981—100	Library—James Ford Bell Room .....	6,315.00			4,836.78
—800	Gift Funds .....	6,178.48			6,178.48
6982—500	Milk and Cream Wing .....	400,000.00		35,012.64	67,115.72
6983—100	Data Processing System .....	24,585.99			
—500	University Services Fund .....	75,414.01			
6984—100	Primary Electric Service—Minne- apolis Campus .....			65,574.66	721.85
6985—800	Hormel Institute Research Labora- tory—U. S. Public Health Ser- vice Funds .....			232,140.00	18,397.40
6986—100	Experimental Engineering—Sani- tary Engineering Research Lab- oratory .....			3,500.00	
—800	United States Public Health Service .....			5,000.00	487.88
—800	Gift Funds .....			1,500.00	
6987—100	Maple Plain Veterinary Clinic .....			41,443.75	22,105.63
6988—792	Ophthalmological Research Lab- oratory—Frank E. Burch Re- search Fund in Ophthalmology .....			43,089.00	2,625.00
—800	United States Public Health Service .....			43,089.00	1,583.29
6989—100	Itasca—Addition to Library and Office Building .....			3,112.00	

**STATEMENT OF PLANT FUNDS  
INCOME AND EXPENDITURES**

**July 1, 1958 to June 30, 1959**

Schedule E-1

Balance June 30, 1959		Total	Salaries, Supplies, and Expense	Equip- ment	Build- ings	Improve- ments	Land
Obligated	Unobligated						
29.64	28.00	9,541.43			9,541.43		
41,267.66	8,042.03	210,933.32			210,933.32		
8,969.05	13.17	40,411.70			40,411.70		
1,825.00	144.89	4,231.20			4,231.20		
16,295.36	2,500.00	223,848.06			176,912.96	46,935.10	
182,314.54	6,015.78	826,984.27			823,984.73	2,999.54	
11,822.08	1,006.92	17,171.00		17,171.00			
		3,080.39			3,080.39		
164,132.37	15,625.25	143,253.47			131,207.96	12,045.51	
15,000.00	21,452.00	157,000.00			157,000.00		
		5,428.96			5,428.96		
		11,609.18	40.20	42.16	11,611.14		
199.67	1,705.70	59,049.63		58,549.22	500.41		
25,698.00	5,802.00						
29,214.76		15,469.50	173.25		15,080.51	215.74	
		128.05			128.05		
	5,028.79	49,982.43	49,982.43				
980.00	148.46	15,982.95		483.17	15,499.78		
1,478.22		4,836.78	4,836.78				
		6,178.48	6,178.48				
346,389.28	21,507.64	67,115.72			67,115.72		
24,585.99							
75,414.01							
64,852.81		721.85				721.85	
5,128.85	208,613.75	18,397.40			18,397.40		
3,500.00							
12.12	4,500.00	487.88			487.88		
19,338.12	1,500.00	22,105.63			16,057.62		6,048.01
	40,464.00	2,625.00		2,625.00			
	41,505.71	1,583.29		1,583.29			
3,112.00							

FINANCIAL REPORT

STATEMENT OF PLANT FUNDS  
INCOME AND EXPENDITURES

July 1, 1958 to June 30, 1959

Schedule E-1

Dept. and Fund		Balance July 1, 1958	Income	Transfers	Expenditures
6990—800	Health Research Facilities—Bacteriology and Enzyme Research Laboratory—United States Public Health Service Funds .....			15,162.00	981.90
—596	G. Nelson Dayton Fund for Cancer Research — Malignant Disease Fund .....			1,500.00	
—663	Howard Baker Fellowship Fund.....			500.00	
—667	James E. Moore Trust Fund .....			500.00	
—746	Augustus L. Searle Fund for Surgical Research .....			500.00	
—800	Gift Funds .....			4,850.00	
—869	Donald J. Cowling Medical Research Fund .....			3,350.00	
—935	Malignant Disease Research Fund .....			2,000.00	
—989	Gretchen Field Pillsbury Memorial Fund .....			2,000.00	
6991—100	Rosemount Experimental Station—Pole Type Loafing Barn .....			5,000.00	400.24
—100	Rosemount Experimental Station—Pole Type Hay Shed .....			5,000.00	
6992—100	Waseca—Corn Crib .....			3,000.00	
6993—100	Waseca—Superintendents House.....			9,000.00	
6994—100	Grand Rapids—Hog House Addition .....			7,000.00	14.81
	TOTAL .....	\$28,946,558.44	\$ 171,691.45	\$2,994,235.13	\$17,505,560.26
0707—100	Anticipated Revenue—Maple Plain Veterinary Clinic .....			36,000.00	
0707—500	Anticipated Revenue — Dormitory for Men .....	267,022.48		73,752.81	
0707—500	Anticipated Revenue — Men's Dormitory East of Pioneer; Pioneer Hall Addition .....	1,720,617.00		1,720,617.00	
0707—500	Anticipated Revenue — Duluth Dormitories .....	345,000.00		345,000.00	
0707—500	Anticipated Revenue — Married Student's Housing—Phase II .....	1,082,383.00		1,082,383.00	
0707—504	Anticipated Revenue — Student Center and Dormitory Fund—Duluth .....	94,484.31		5,661.91	
0707—508	Anticipated Revenue — St. Paul Student Union .....	400,000.00		11,064.87	
0707—509	Anticipated Revenue — Coffman Memorial Union—Fourth Floor Addition .....	250,000.00		13,917.79	
0707—510	Anticipated Revenue—University Health Service Emergency Fund .....	40,000.00		40,000.00	
0707—511	Anticipated Revenue — University Health Service Building Fund .....	799,864.00		267,632.09	
0707—512	Anticipated Revenue — Parking Lots Bank Loan .....	518,802.03		55,758.56	
0707—513	Anticipated Revenue — Duluth Dormitory .....			345,000.00	
0707—514	Anticipated Revenue — St. Paul Campus Housing Projects .....	1,985,000.00			
0707—515	Anticipated Revenue — St. Paul Apartments and Minneapolis Dormitories .....			2,803,000.00	

STATEMENT OF PLANT FUNDS  
INCOME AND EXPENDITURES

July 1, 1958 to June 30, 1959

Schedule E-1

Balance June 30, 1959		Total	Salaries, Supplies, and Expense	Equip- ment	Build- ings	Improve- ments	Land
Obligated	Unobligated						
12,894.10	1,286.00	981.90	981.90				
1,500.00							
500.00							
500.00							
3,688.00	1,162.00						
3,350.00							
2,000.00							
2,000.00							
4,599.76		400.24			400.24		
5,000.00							
3,000.00							
9,000.00							
6,985.19		14.81			14.81		
\$9,525,062.94	\$5,081,861.82	\$17,505,560.26	\$863,685.91	\$875,322.55	\$13,507,052.67	\$586,552.31	\$1,672,946.82
	36,000.00						
	193,269.67						
	88,822.40						
	388,935.13						
	236,082.21						
	532,231.91						
	463,045.47						
	345,000.00						
	1,985,000.00						
	2,803,000.00						

FINANCIAL REPORT

STATEMENT OF PLANT FUNDS  
INCOME AND EXPENDITURES

July 1, 1958 to June 30, 1959

Schedule E-1

Dept. and Fund		Balance July 1, 1958	Income	Transfers	Expenditures
0707—820	Anticipated Revenue—Mrs. Alice Tweed Tuohy Art Gallery and Music Room Fund .....	99,900.00		20,000.00	
0707—821	Anticipated Revenue—Mrs. Bernice Brickson Art Gallery and Music Room Fund .....	34,100.00			
0707—843	Anticipated Revenue—Minneapolis Campus Housing Projects .....	3,029,000.00			
0707—927	Variety Club Heart Hospital .....			125,000.01	
0707—985	Anticipated Revenue—Silas McClure Medical Research Fund .....	65,000.00			
0708—300	Northern Pacific Viaduct (Building Program 1920-30) Anticipated Income .....	104,300.00			
0712—0500	Accounts Receivable—University Services Equipment Replacement .....	150,000.00			
1800—346	School of Mines Engineering Wing and Remodeling School of Mines Building for Pharmacy—1955.....	345,000.00	203,000.00		
—349	Medical-Dental-Biological Library—1955 .....	360,000.00	360,000.00		
1810—509	Coffman Memorial Union—Fourth Floor Addition—Anticipated Income .....	45,986.00	46,621.34	18,421.43	
—807	Gift Income—St. Paul Campus Union .....		4,980.95	4,980.95	
—817	Gift Income—Earle Brown Short Course Building .....		14,280.00	14,280.00	
—818	Gift Income—Masonic Hospital Fund .....	74,327.98	82,901.49	8,573.51	
—820	Gift Income—Mrs. Alice Tweed Tuohy Art Gallery and Music Room Fund .....		22,209.17	22,209.17	
—829	Veterans of Foreign Wars Clinical Cancer Research Institute .....			10,000.00	
—927	Gift Income—Variety Club Heart Hospital .....	155,000.00	75,000.00	75,000.00	
1820—100	Income from Investments—Support Fund .....		8,857.97	8,857.97	
—399	Special State Appropriations .....		56,661.33	56,661.33	
—500	University Services Fund .....		55,721.09	55,721.09	
—501	Income from Investments—Athletic Fund .....		17,138.60	17,138.60	
—502	Income from Investments—Union Plant Fund .....		1,088.69	1,088.69	
—506	Married Student Apartments—St. Paul and Residence Hall for Men and Women—St. Paul .....		267.42	267.42	
—508	St. Paul Campus Union Construction .....		4,090.83	4,090.83	
—509	Campus Club—Fourth Floor Addition .....		1,616.54	1,616.54	
—511	Health Service Building—Improvement .....		164.95	164.95	
—512	University Parking Lots Bank Loan .....		395.89	395.89	
—515	St. Paul Apartments and Minneapolis Dormitories Sinking Fund .....		90.28	90.28	

STATEMENT OF PLANT FUNDS  
INCOME AND EXPENDITURES

July 1, 1958 to June 30, 1959

Schedule E-1

Balance June 30, 1959		Total	Salaries, Supplies, and Expense	Equip- ment	Build- ings	Improve- ments	Land
Obligated	Unobligated						
	79,900.00						
	34,100.00						
	3,029,000.00						
	125,000.01						
	65,000.00						
	104,300.00						
	150,000.00						
	142,000.00						
	17,786.09						
	10,000.00						
	5,000.00						

FINANCIAL REPORT

STATEMENT OF PLANT FUNDS  
INCOME AND EXPENDITURES

July 1, 1958 to June 30, 1959

Schedule E-1

Dept. and Fund		Balance July 1, 1958	Income	Transfers	Expenditures
—550	Max C. Fleischmann Foundation— Cedar Creek Natural History Area .....		1,072.19	1,072.19	
—800	Gift Funds — Animal Research Quarters .....		841.26	841.26	
—801	Minn. Medical Foundation—E. T. Bell Fund .....		1,501.07	1,501.07	
—802	Mayo Memorial Fund—Gifts .....		1,072.19	1,072.19	
—803	Naval Science Building Fund .....		214.44	214.44	
—807	St. Paul Campus Union Const.— Gifts .....		329.91	329.91	
—817	Earle Brown Short Course Build- ing Fund .....		1,962.94	1,962.94	
—818	Income from Investments — Ma- sonic Hospital Fund .....		3,793.92	3,793.92	
—820	Mrs. Alice Tweed Tuohy Art Gal- lery and Music Room Fund .....		131.96	131.96	
—829	Veterans of Foreign Wars Clinical Cancer Research Institute .....		5,377.46	5,377.46	
—846	University of Minnesota Landscape Arboretum—Excelsior .....		148.46	148.46	
—927	Variety Club Gifts .....		2,771.21	2,771.21	
1830—800	Basic Science Research Facilities Expansion—United States Pub- lic Health Service—Anticipated Income .....	440,487.00		452,334.00	
—810	Masonic Hospital—United States Public Health Service Fund— Anticipated Income .....	68,635.44	68,635.44		
—811	Health Service Addition — Hill Burton Funds—Anticipated In- come .....	100,000.00	90,766.89	100,000.00	
—830	Veterans of Foreign Wars Cancer Research Institute—U. S. Public Health Service — Anticipated Income .....		157,000.00	193,452.00	
—831	Expansion of Animal Research Quarters—U. S. Public Health Service—Anticipated Income .....	787,500.00	211,800.00		
—832	Variety Club Heart Hospital— U. S. Public Health Service— Anticipated Income .....	134,641.00	133,981.00	10,806.00	
1840—100	Plant Fund Income—Unassigned .....		77,359.62	77,359.62	
6800—100	Supervising Architect—Anticipated Income .....	6,130.35		6,130.35	
6803—301	Remodeling Millard Hall — 1957 Appropriation—Anticipated In- come .....	310,000.00	310,000.00		
6807—301	Crookston Stabilization of Building Structures—1957 Appropriation Anticipated Income .....	80,000.00	80,000.00		
6811—301	St. Paul Dining Facilities—1957 Appropriation—Anticipated In- come .....	600,000.00	600,000.00		
6838—301	Duluth Dormitory—1957 Appro- priation—Anticipated Income .....	111,000.00	111,000.00		
6857—301	Remodeling Existing Hospital Fa- cilities — 1957 Appropriation— Anticipated Income .....	300,000.00	250,000.00		

**STATEMENT OF PLANT FUNDS  
INCOME AND EXPENDITURES  
July 1, 1958 to June 30, 1959**

Schedule E-1

Balance June 30, 1959		Total	Salaries, Supplies, and Expense	Equip- ment	Build- ings	Improve- ments	Land
Obligated	Unobligated						
	892,821.00						
	109,233.11						
	36,452.00						
	575,700.00						
	11,466.00						
	50,000.00						



FINANCIAL REPORT

STATEMENT OF PLANT FUNDS  
INCOME AND EXPENDITURES

July 1, 1958 to June 30, 1959

Schedule E-1

Dept. and Fund		Balance July 1, 1958	Income	Transfers	Expenditures
6861—800	Expansion of Animal Research Facilities—Gifts and Grants—Anticipated Income .....	557,262.28	134,758.87	79,141.63	
6862—301	Chemistry Building Rehabilitation 1957 — Appropriation — Anticipated Income .....	100,000.00	100,000.00		
6862—800	Chemistry Research Facilities—U. S. Public Health Service—Anticipated Income .....			41,150.00	
6875—301	Medical-Dental-Biological Library 1957 Appropriation—Anticipated Income .....	432,000.00	32,000.00		
6875—800	Medical-Dental-Biological Library Gift and Grants — Anticipated Income .....	186,441.00			
6876—301	School of Mines Engineering Wing —1957 Appropriation — Anticipated Income .....	200,000.00	175,000.00		
6877—301	Remodeling School of Mines Building for Pharmacy — 1957 Appropriation—Anticipated Income .....	208,000.00			
6887—301	Dairy Building Addition — 1957 Appropriation — Anticipated Income .....	900,000.00	700,000.00		
6889—301	Jackson Hall Remodeling — 1957 Appropriation — Anticipated Income .....	94,000.00	74,000.00		
6905—301	Purchase of Land—Instruction—1957 Appropriation — Anticipated Income .....	1,100,000.00	1,100,000.00		
6906—301	Purchase of Land—Medical School —1957 Appropriation — Anticipated Income .....	80,000.00	30,000.00		
6908—301	Rosemount—Fire Protection and Water Supply System — 1957 Appropriation—Anticipated Income .....	15,000.00	15,000.00		
6909—301	Grand Rapids — Sanitary Sewers Installation — 1957 Appropriation—Anticipated Income .....	54,000.00			
6930—301	Building for Architecture and Engineering — 1957 Appropriation — Anticipated Income .....	1,873,000.00	400,000.00		
6931—301	Building for College of Medical Sciences and Dentistry (Owre-Jackson)—1957 Appropriation—Anticipated Income .....	690,000.00	250,000.00		
6931—534	Owre Jackson Building — Robert Best Medical School Fund—Anticipated Income .....			28,877.30	
6932—301	Men's Dormitory—East of Pioneer — Pioneer Hall Addition—1957 Appropriation — Anticipated Income .....	493,500.00	493,500.00		
6933—301	Burton Hall Rehabilitation—1957 Appropriation—Anticipated Income .....	125,000.00	125,000.00		
6934—301	Library Rehabilitation—1957 Appropriation—Anticipated Income .....	71,500.00	71,500.00		
6935—301	Cold Storage Plant—1957 Appropriation—Anticipated Income .....	526,000.00	526,000.00		

**STATEMENT OF PLANT FUNDS**  
**INCOME AND EXPENDITURES**  
**July 1, 1958 to June 30, 1959**

Schedule E-1

Balance June 30, 1959		Total	Salaries, Supplies, and Expense	Equip- ment	Build- ings	Improve- ments	Land
Obligated	Unobligated						
	343,361.78						
	41,150.00						
	400,000.00						
	186,441.00						
	25,000.00						
	208,000.00						
	200,000.00						
	20,000.00						
	50,000.00						
	54,000.00						
	1,473,000.00						
	440,000.00						
	28,877.30						

FINANCIAL REPORT

STATEMENT OF PLANT FUNDS  
INCOME AND EXPENDITURES

July 1, 1958 to June 30, 1959

Schedule E-1

Dept. and Fund		Balance July 1, 1958	Income	Transfers	Expenditures
6936—301	Burton Hall — Additional Floor— 1957 Appropriation — Antici- pated Income .....	144,000.00	144,000.00		
6938—301	Veterinary Medicine — Research and Diagnostic Laboratory— 1957 Appropriation — Antici- pated Income .....	580,000.00	300,000.00		
6938—800	Veterinary Medicine Research and Diagnostic Laboratory — U. S. Public Health Service—Antici- pated Income .....		187,093.00	300,000.00	
6939—301	Forest Products Building — 1957 Appropriation — Anticipated In- come .....	338,000.00	338,000.00		
6940—301	Horticultural Greenhouses — 1957 Appropriation — Anticipated In- come .....	95,000.00	95,000.00		
6941—301	Plant Science Field Building— 1957 Appropriation—Anticipat- ed Income .....	95,000.00	95,000.00		
6942—301	Heating Tunnels and Piping—St. Paul — 1957 Appropriation— Anticipated Income .....	80,000.00	80,000.00		
6943—301	Coffey Hall Rehabilitation — 1957 Appropriation — Anticipated In- come .....	89,000.00	89,000.00		
6944—301	Haecker Hall Rehabilitation—1957 Appropriation — Anticipated In- come .....	70,000.00	20,000.00		
6946—301	Crop Research Laboratory Build- ing—1957 Appropriation—Anti- cipated Income .....	40,000.00	30,000.00		
6948—301	Social Science Building—Duluth— 1957 Appropriation—Anticipat- ed Income .....	670,000.00	670,000.00		
6949—301	Heating Plant—Duluth — Phase I —1957 Appropriation — Antici- pated Income .....	450,000.00	450,000.00		
6950—301	Crookston—Classroom Building— 1957 Appropriation—Anticipat- ed Income .....	190,000.00	190,000.00		
6951—301	Crookston — Hog House — 1957 Appropriation—Anticipated In- come .....	15,000.00	15,000.00		
6955—301	Crookston — Robertson Hall Re- habilitation — 1957 Appropria- tion—Anticipated Income .....	90,000.00	90,000.00		
6956—301	Crookston — Rehabilitation of Dwellings—1957 Appropriation —Anticipated Income .....	48,000.00	28,000.00		
6957—301	Crookston — Horticulture Field Workroom and Storage — 1957 Appropriation—Anticipated In- come .....	4,000.00	4,000.00		
6958—301	Cloquet—Camp Director's Resi- dence — 1957 Appropriation — Anticipated Income .....	7,000.00	7,000.00		
6959—301	Cloquet—Two Student Cabins— 1957 Appropriation—Anticipat- ed Income .....	3,000.00	3,000.00		

STATEMENT OF PLANT FUNDS  
INCOME AND EXPENDITURES

July 1, 1958 to June 30, 1959

Schedule E-1

Balance June 30, 1959		Total	Salaries, Supplies, and Expense	Equip- ment	Build- ings	Improve- ments	Land
Obligated	Unobligated						
	280,000.00						
	112,907.00						
	50,000.00						
	10,000.00						
	20,000.00						

STATEMENT OF PLANT FUNDS  
INCOME AND EXPENDITURES

July 1, 1958 to June 30, 1959

Schedule E-1

Dept. and Fund		Balance July 1, 1958	Income	Transfers	Expenditures
6965—301	Duluth Experiment Station—Hog House—1957 Appropriation—Anticipated Income .....	18,000.00	18,000.00		
6966—301	Duluth Experiment Station—Hen House—1957—Appropriation—Anticipated Income .....	4,000.00	4,000.00		
6967—301	Waseca — Physical Education Building—1957 Appropriation—Anticipated Income .....	435,000.00	435,000.00		
6968—301	Waseca—Feed Grinding and Storage Facilities—1957 Appropriation—Anticipated Income .....	15,000.00	15,000.00		
6969—301	Waseca — Machine Shed — 1957 Appropriation—Anticipated Income .....	5,000.00	5,000.00		
6970—301	Morris — Administration Building, Library and Auditorium—1957 Appropriation—Anticipated Income .....	200,000.00	200,000.00		
6971—301	Morris—Agricultural Engineering Shops — 1957 Appropriation — Anticipated Income .....	45,000.00	45,000.00		
6973—301	Married Student Housing—Phase II—1957 Appropriation—Anticipated Income .....	200,000.00	200,000.00		
6985—800	Hormel Institute Research Laboratory—U. S. Public Health Service—Anticipated Income .....			232,140.00	
6986—800	Experimental Engineering — Sanitary Engineering Research Laboratory—U. S. Public Health Service—Anticipated Income .....			5,000.00	
6988—792	Ophthalmological Research Laboratory — Frank E. Burch Research Fund — Anticipated Income .....			43,089.00	
6988—800	Ophthalmological Research Laboratories—U. S. Public Health Service—Anticipated Income .....			43,089.00	
6990—800	Health Research Facilities—Bacteriology and Enzyme Research Laboratory—U. S. Public Health Service—Anticipated Income .....			15,162.00	
	Total .....	\$26,539,883.87	\$11,048,698.37	\$1,299,176.58	
	Grand Total .....	\$ 2,406,674.57	\$11,220,389.82	\$1,695,058.55	\$17,505,560.26

SUMMARY

General University Fund .....	278,642.97	148,717.59	355,121.03	348,826.43
Special State Appropriations .....	2,905,919.42	9,632,661.33	7,100.00	9,773,677.45
University Services Funds .....	1,789,207.51	203,720.22	1,129,553.00	5,285,946.43
Trust Funds .....				
Endowment Funds .....	121,905.65	85,741.86	27,957.03	189,935.87
Gift Funds .....	889,414.04	1,149,548.82	175,327.49	1,907,174.08
Total .....	\$ 2,406,674.57	\$11,220,389.82	\$1,695,058.55	\$17,505,560.26

STATEMENT OF PLANT FUNDS  
 INCOME AND EXPENDITURES  
 July 1, 1958 to June 30, 1959

Schedule E-1

Balance June 30, 1959		Total	Salaries, Supplies, and Expense	Equip- ment	Build- ings	Improve- ments	Land
Obligated	Unobligated						
	232,140.00						
	5,000.00						
	43,089.00						
	43,089.00						
	15,162.00						
	\$16,790,362.08						
\$9,525,062.94	\$11,708,500.26	\$17,505,560.26	\$ 863,685.91	\$875,322.55	\$13,507,052.67	\$586,552.31	\$1,672,946.82
459,972.23	26,317.07	348,826.43	13,922.09	3,848.85	217,530.03	25,548.35	87,977.11
4,927,024.75	2,155,021.45	9,773,677.45	648,189.66	137,052.57	7,287,927.82	182,273.20	1,518,234.20
1,637,813.45	7,379,694.17	5,285,946.43	55,042.72	544,068.73	4,298,888.74	328,109.28	59,836.96
170,054.51	124,385.84	189,935.87	875.55	4,108.17	178,385.51	331.91	6,898.55
2,330,198.00	2,023,081.73	1,907,174.08	145,655.89	186,244.23	1,524,320.57	50,953.39	
\$9,525,062.94	\$11,708,500.26	\$17,505,560.26	863,685.91	\$875,322.55	\$13,507,052.67	\$586,552.31	\$1,672,946.82

**SUMMARY STATEMENT OF PLANT FUNDS**  
**SPECIAL STATE APPROPRIATIONS**

July 1, 1958 to June 30, 1959

## Schedule E-2

Dept. and Fund	Balance July 1, 1958	Income	Transfers	Expenditures	Balance June 30, 1959	
					Obligated	Unobligated
300—6904 Northern Pacific Viaduct.....	104,300.00					104,300.00
301—6803 Remodeling Millard Hall.....	396,190.43			254,238.51	128,825.67	13,126.25
—6807 Crookston Stabilization of Building Structures .....	90,723.53			87,836.58	2,886.95	
—6811 St. Paul Dining Facilities .....	684,279.87			403,996.64	280,283.23	
—6820 Duluth Science Building .....	24,760.64			19,075.66	5,684.98	
—6838 Duluth Dormitory .....	124,874.41			124,874.41		
—6857 Remodel Existing Hospital Facilities .....	331,576.23			210,473.30	107,722.78	13,380.15
—6862 Chemistry Building Reha- bilitation .....	155,894.80			152,721.62	3,098.45	74.73
—6875 Medical-Dental-Biological Library .....	431,500.00				431,500.00	
—6876 School of Mines Engineer- ing Wing .....	200,000.00			98,472.56	97,629.38	3,898.06
—6877 Remodeling School of Mines Building for Pharmacy.....	208,000.00					208,000.00
—6886 Soils Building .....	86,544.64			76,264.99	9,344.63	935.02
—6887 Dairy Building Addition .....	977,405.22			685,761.69	217,176.00	74,467.53
—6889 Jackson Hall Remodeling ..	140,398.75			123,980.81	14,163.47	2,254.47
—6890 Veterinary Medicine Basic Science Building Addition .....	3,981.71			2,859.56	554.54	1,676.69
—6896 Classroom Building—Duluth ..	37,295.34			23,270.46	14,024.88	
—6905 Purchase of Land—Instruc- tion .....	1,387,584.76			1,373,651.02	13,933.74	
—6906 Purchase of Land—Medical School .....	121,968.00			71,292.68		50,675.32
—6907 Purchase of Land—Housing .....	70,110.18			1,288.00		68,822.18
—6908 Rosemount—Fire Protection and Water Supply System .....	32,480.05			11,787.62	62.71	20,629.72
—6909 Grand Rapids—Sanitary Sewers Installation .....	55,000.00					55,000.00
—6910 Excelsior—Oiling Roads .....	4,994.88			4,182.26	812.62	
—6930 Building for Architecture and Engineering .....	1,896,168.56			176,260.27	1,447,283.89	272,624.40
—6931 Building for College of Medical Sciences and Dentistry (Owre-Jackson) .....	711,688.90			107,502.11	561,900.34	42,286.45
—6932 Men's Dormitory—East of Pioneer Hall Addition .....	506,361.89			489,671.79	16,690.10	
—6933 Burton Hall Rehabilitation .....	216,498.46			206,360.84	8,775.66	1,361.96
—6934 Library Rehabilitation .....	122,364.01			66,474.94	55,146.45	742.62
—6935 Cold Storage Plant .....	715,947.39			666,035.47	43,447.90	6,464.02
—6936 Burton Hall—Additional Floor .....	96,689.64			77,803.02	18,406.86	479.76
—6937 Lyon Laboratories Rehabili- tation .....	41,314.37			35,668.25	4,861.06	785.06
—6938 Veterinary Medicine—Re- search and Diagnostic Laboratory .....	597,105.02			79,615.79	472,434.53	45,054.70

**SUMMARY STATEMENT OF PLANT FUNDS  
SPECIAL STATE APPROPRIATIONS**

July 1, 1958 to June 30, 1959

Schedule E-2

Dept. and Fund	Balance July 1, 1958	Income	Transfers	Expenditures	Balance June 30, 1959	
					Obligated	Unobligated
—6939 Forest Products Building.....	339,327.17			237,294.70	93,258.23	8,774.24
—6940 Horticultural Greenhouse.....	100,000.00			71,419.58	26,367.91	2,212.51
—6941 Plant Science Field Building.....	98,416.05			78,446.35	19,582.67	387.03
—6942 Heating Tunnels and Piping —St. Paul.....	112,471.09			88,897.85	22,333.52	1,239.72
—6943 Coffey Hall Rehabilitation.....	108,011.33			51,324.26	56,637.07	50.00
—6944 Haecker Hall Rehabilitation.....	91,000.00			31,626.17	57,573.83	1,800.00
—6945 Green Hall Rehabilitation.....	52,171.50			49,050.01	484.66	2,636.83
—6946 Crop Research Laboratory Building.....	50,000.00			36,412.19	3,128.07	10,459.74
—6947 Humanities Building—Du- luth—Main Entrance and Three-Level Corridor.....	79,117.60			74,837.72	4,279.88	
—6948 Social Science Building— Duluth.....	737,952.15			584,722.40	115,709.57	37,520.18
—6949 Heating Plant—Duluth— Phase I.....	581,187.00			496,506.82	83,073.45	1,606.73
—6950 Crookston—Classroom Building.....	271,607.92			180,551.15	88,162.35	2,894.42
—6951 Crookston—Hog House.....	18,584.41			14,046.52	4,524.76	13.13
—6952 Crookston—Seed Storage Facilities.....	1,251.59			1,230.51		21.08
—6953 Crookston—Pole Barn for Beef Cattle.....	5,639.54			5,639.54		
—6954 Crookston—Pole Barn for Turkeys.....	3,907.50			3,893.11		14.39
—6955 Crookston—Robertson Hall Rehabilitation.....	112,393.80			112,411.31	17.51	
—6956 Crookston—Rehabilitation of Dwellings.....	58,801.45			12,778.34	36,318.86	9,704.25
—6957 Crookston—Horticulture Field Workroom and Storage.....	5,000.00			353.19	3,440.00	1,206.81
—6958 Cloquet—Camp Director's Residence.....	7,380.50			7,198.99	56.00	125.51
—6959 Cloquet—Two Student Cab- ins.....	3,905.63			3,102.59	33.10	769.94
—6960 Rosemount—Office and Au- ditorium.....	488.32			488.32		
—6961 Rosemount—Beef Cattle Barn and Feed Storage.....	1,898.62			723.48	1,175.14	
—6962 Rosemount—Improving Electrical Service.....	2,983.65			2,246.59	287.25	449.81
—6963 Grand Rapids—Dairy Barn Addition.....	5,042.40			1,195.56		3,846.84
—6964 Excelsior—Lath Propagat- ing House.....	224.02			85.62	138.40	
—6965 Duluth Experiment Station —Hog House.....	19,249.15			18,713.84	359.09	176.22



FINANCIAL REPORT

SUMMARY STATEMENT OF PLANT FUNDS  
SPECIAL STATE APPROPRIATIONS

July 1, 1958 to June 30, 1959

Schedule E-2

Dept. and Fund	Balance July 1, 1958	Income	Transfers	Expenditures	Balance June 30, 1959	
					Obligated	Unobligated
—6966 Duluth Experiment Station —Hen House .....	5,000.00			4,174.53	825.47	
—6967 Waseca—Physical Educa- tion Building .....	434,561.36			360,154.48	69,717.35	4,689.53
—6968 Waseca — Feed Grinding and Storage Facilities .....	18,986.61			13,723.55	4,457.52	805.54
—6969 Waseca—Machine Shed .....	9,539.79			9,541.43	29.64	28.00
—6970 Morris—Administration Building, Library and Au- ditorium .....	260,243.01			210,933.32	41,267.66	8,042.03
—6971 Morris—Agricultural Engi- neering Shops .....	49,393.92			40,411.70	8,969.05	13.17
—6972 Morris—Machine Shed and Repair Shop .....	6,201.09			4,231.20	1,825.00	144.89
—6973 Married Student Housing— Phase II .....	272,643.42			241,019.06	28,117.44	3,506.92
324—6881 Mayo Memorial Building .....	18,145.63			4,247.06	13,898.57	
337—6874 Heating Plant and Tunnels —St. Paul .....	56,386.08			50,258.19	6,127.89	
338—6878 Library—Duluth .....	838.23			838.23		
343—6885 Grand Rapids Boiler .....	778.66			139.34	918.00	
345—6891 General Repairs, Remodel- ing and Minor Structures —Branch Stations .....	80.38			80.38		
346—6876 School of Mines Engineer- ing Wing .....	328,201.09			300,524.56	27,676.53	
346—6877 Remodeling School of Mines Building for Pharmacy .....	167,000.00			12,500.00	5,500.00	149,000.00
347—6803 Remodeling Owre and Mil- lard Hall .....	39,718.22			39,718.22		
349—6875 Medical-Dental-Biological Library .....	398,440.00			273,440.00		125,000.00
351—6857 Mayo Memorial Building— Remodeling Existing Hos- pital Facilities .....	33,380.49			17,117.56	16,262.93	
352—6886 Soils Building .....	75,648.30			67,342.66	8,305.64	
353—6887 Dairy Building Alterations, Additions, and Equipment .....	124,830.70			120,259.56	4,571.14	
354—6890 Veterinary Medicine Basic Sciences Building Addi- tion .....	79,563.54			74,497.73	5,065.81	
355—6820 Duluth Science Building .....	29,383.14			29,383.14		
356—6896 Classroom Building — Du- luth .....	33,938.41			24,420.14	9,518.27	
357—6801 Crookston Animal Products Building Addition .....	9,660.68			5,302.32	4,358.36	
359—6824 Waseca Farm School Build- ings .....	647.21			570.77	76.44	
361—6891 General Repairs, Remodel- ing and Minor Structures —Branch Stations .....	857.92			506.94	350.98	

**SUMMARY STATEMENT OF PLANT FUNDS  
SPECIAL STATE APPROPRIATIONS**

July 1, 1958 to June 30, 1959

Schedule E-2

Dept. and Fund	Balance July 1, 1958	Income	Transfers	Expenditures	Balance June 30, 1959	
					Obligated	Unobligated
399—0757 Plant Fund Reserve—Special State Appropriations	31,137.47		31,137.47			
399—6877 Remodel School of Mines Building for Pharmacy.....			87,798.80		87,798.80	
403—6913 Purchase of Land—Agriculture .....			5,500.00			5,500.00
433—6881 Mayo Memorial Building .....	1,000.00				1,000.00	
467—6913 Purchase of Land—Agriculture .....			1,600.00			1,600.00
469—6903 Southwestern Agricultural Experiment Station—Land Acquisition and Buildings .....	80,000.00			72,002.50	7,997.50	
<b>Total .....</b>	<b>\$16,008,219.42</b>		<b>\$63,761.33</b>	<b>\$9,773,677.45</b>	<b>\$4,927,024.75</b>	<b>\$1,371,278.55</b>
—1800 Anticipated Income						
300 Northern Pacific Viaduct (Building Program 1920-30) .....	104,300.00					104,300.00
346 School of Mines Remodeling for Pharmacy and New Engineering Wing .....	345,000.00	203,000.00				142,000.00
349 Medical-Dental-Biological Library .....	360,000.00	360,000.00				
399—1820 Income from Investments—Special State Fund .....		56,661.33	56,661.33			
301—6803 Remodeling Millard Hall—Anticipated Income .....	310,000.00	310,000.00				
—6807 Crookston—Stabilization of Building Structure .....	80,000.00	80,000.00				
—6811 St. Paul Dining Facilities .....	600,000.00	600,000.00				
—6838 Duluth Dormitory .....	111,000.00	111,000.00				
—6857 Remodeling Existing Hospital Facilities .....	300,000.00	250,000.00				50,000.00
—6862 Chemistry Building Rehabilitation .....	100,000.00	100,000.00				
—6875 Medical-Dental-Biological Library .....	432,000.00	32,000.00				400,000.00
—6876 School of Mines Engineering Wing .....	200,000.00	175,000.00				25,000.00
—6877 Remodeling School of Mines Building for Pharmacy.....	208,000.00					208,000.00
—6887 Dairy Building Addition .....	900,000.00	700,000.00				200,000.00
—6889 Jackson Hall Remodeling .....	94,000.00	74,000.00				20,000.00
—6905 Purchase of Land—Instruction .....	1,100,000.00	1,100,000.00				
—6906 Purchase of Land—Medical School .....	80,000.00	30,000.00				50,000.00

**SUMMARY STATEMENT OF PLANT FUNDS  
SPECIAL STATE APPROPRIATIONS**

July 1, 1958 to June 30, 1959

Schedule E-2

Dept. and Fund	Balance July 1, 1958	Income	Transfers	Expenditures	Balance June 30, 1959	
					Obligated	Unobligated
—6908 Rosemount—Fire Protection and Water Supply System	15,000.00	15,000.00				
—6909 Grand Rapids—Sanitary Sewers Installation .....	54,000.00					54,000.00
—6930 Building for Architecture and Engineering .....	1,873,000.00	400,000.00				1,473,000.00
—6931 Building for Colleges of Medical Science and Den- tistry (Owre-Jackson).....	690,000.00	250,000.00				440,000.00
—6932 Men's Dormitory—East of Pioneer — Pioneer Hall Addition .....	493,500.00	493,500.00				
—6933 Burton Hall Rehabilitation	125,000.00	125,000.00				
—6934 Library Rehabilitation .....	71,500.00	71,500.00				
—6935 Cold Storage Plant .....	526,000.00	526,000.00				
—6936 Burton Hall—Additional Floor .....	144,000.00	144,000.00				
—6938 Veterinary Medicine—Re- search and Diagnostic Laboratory .....	580,000.00	300,000.00				280,000.00
—6939 Forest Products Building....	338,000.00	338,000.00				
—6940 Horticultural Greenhouse....	95,000.00	95,000.00				
—6941 Plant Science Field Building	95,000.00	95,000.00				
—6942 Heating Tunnels and Piping	80,000.00	80,000.00				
—6943 Coffey Hall Rehabilitation....	89,000.00	89,000.00				
—6944 Haecker Hall Rehabilitation	70,000.00	20,000.00				50,000.00
—6946 Crop Research Laboratory Building .....	40,000.00	30,000.00				10,000.00
—6948 Social Science Building— Duluth .....	670,000.00	670,000.00				
—6949 Heating Plant—Duluth— Phase I .....	450,000.00	450,000.00				
—6950 Crookston—Classroom Building .....	190,000.00	190,000.00				
—6951 Crookston—Hog House.....	15,000.00	15,000.00				
—6955 Crookston—Robertson Hall Rehabilitation .....	90,000.00	90,000.00				
—6956 Crookston—Rehabilitation of Dwelling .....	48,000.00	28,000.00				20,000.00
—6957 Crookston—Horticulture Field Workroom and Storage .....	4,000.00	4,000.00				
—6958 Cloquet—Camp Director's Residence .....	7,000.00	7,000.00				
—6959 Cloquet—Two Student Cabins .....	3,000.00	3,000.00				
—6965 Duluth Experiment Station —Hog House .....	18,000.00	18,000.00				
—6966 Duluth Experiment Station —Hen House .....	4,000.00	4,000.00				

**SUMMARY STATEMENT OF PLANT FUNDS  
SPECIAL STATE APPROPRIATIONS**

**July 1, 1958 to June 30, 1959**

Schedule E-2

Dept. and Fund	Balance July 1, 1958	Income	Transfers	Expenditures	Balance June 30, 1959	
					Obligated	Unobligated
—6967 Waseca—Physical Educa- tion Building .....	435,000.00	435,000.00				
—6968 Waseca—Feed Grinding and Storage Facilities .....	15,000.00	15,000.00				
—6969 Waseca—Machine Shed .....	5,000.00	5,000.00				
—6970 Morris—Administration Building, Library, and Auditorium .....	200,000.00	200,000.00				
—6971 Morris—Agricultural Engi- neering Shops .....	45,000.00	45,000.00				
—6973 Married Student Housing— Phase II .....	200,000.00	200,000.00				
Total .....	\$13,102,300.00	\$9,632,661.33	\$56,661.33			\$3,526,300.00
Grand Total .....	\$ 2,905,919.42	\$9,632,661.33	\$ 7,100.00	\$9,773,677.45	\$4,927,024.75	\$2,155,021.45

SUMMARY STATEMENT OF PLANT FUNDS  
NOTES AND BONDS PAYABLE OUTSTANDING

June 30, 1959

Schedule E-3

	Rate	Interest Paid 1958-59	Original Principal	Principal Paid 1958-59	Principal Paid to Date	Principal Outstanding June 30, 1959
<b>Centennial Hall—Dormitory for Men</b> .....	2¾%	\$ 5,688.15	\$ 1,000,000.00	\$ 73,752.81	\$ 806,730.34	\$ 193,269.66
Notes dated November 1, 1949.						
Quarterly payments totaling 19,860.24 (Annual, \$79,440.96) includes principal and interest.						
Payments quarterly over a 10 year period, with a balloon payment of \$175,593.39 on November 1, 1959.						
Payment dates: February 1, May 1, August 1, and November 1.						
Special prepayment of \$177,000.00 made on February 1, 1951.						
<b>Parking Facilities</b> .....	2¾%	11,827.44	600,000.00	55,756.56	136,954.53	463,045.47
Notes dated October 1, 1956.						
Quarterly payments totaling \$16,896.00 (Annual, \$67,584.00) includes principal and interest.						
Payments quarterly over a 10 year period.						
Payment dates: January 1, April 1, July 1, and October 1.						
<b>Kirby Student Center—Duluth</b> .....	2½%	2,424.76	100,000.00	5,661.91	11,177.61	88,822.40
Notes dated June 28, 1957.						
Quarterly payments totaling \$2,021.67 (Annual, \$8,086.68) includes principal and interest.						
Payments quarterly over a 10 year period with a balloon payment of \$39,797.65 due on June 28, 1967.						
Payment dates: March 28, June 28, September 28, and December 28.						
<b>Campus Club—Improvements</b> .....	2½%	6,120.18	250,000.00	13,917.79	13,917.79	236,082.21
Notes dated June 2, 1958.						
Quarterly payments totaling \$5,009.49 (Annual, \$20,037.96) includes principal and interest.						
Payments quarterly over a 10 year period, with a balloon payment of \$93,905.46 on June 2, 1968.						
Payment dates: March 2, June 2, September 2, and December 2.						
<b>Variety Club Heart Hospital</b> .....	2½%	3,937.50	150,000.00	24,999.99	24,999.99	125,000.01
Notes dated June 2, 1958.						
Annual payments on principal of \$24,999.99.						
Payment date: June 2.						
<b>Mrs. Alice Tweed Tuohy and Mrs. Bernice T. Brickson Art Gallery and Music Room Fund</b> .....	2%	2,580.00	134,000.00	20,000.00	20,000.00	114,000.00
Notes dated June 2, 1958.						
Semi-annual payments on the following dates and in the following principal amounts plus interest:						
December 2, 1959 \$17,400.00						
June 2, 1960 17,400.00						
December 2, 1960 17,400.00						
June 2, 1961 17,400.00						
December 2, 1961 12,000.00						
June 2, 1962 12,000.00						
December 2, 1962 20,400.00						
<b>St. Paul Campus Union Building</b> .....	2½%	5,521.08	399,999.99	11,064.87	11,064.87	388,935.12
Notes dated December 30, 1958.						
Quarterly payments totaling \$8,015.19 (Annual, \$32,060.76) includes principal and interest.						
Payments quarterly over a 10 year period, with a balloon payment of \$153,263.71 on December 30, 1968.						

**SUMMARY STATEMENT OF PLANT FUNDS  
NOTES AND BONDS PAYABLE OUTSTANDING**

**June 30, 1959**

Schedule E-3

	Rate	Interest Paid 1958-59	Original Principal	Principal Paid 1958-59	Principal Paid to Date	Principal Outstanding June 30, 1959
Payment dates: March 30, June 30, September 30, and December 30. <b>Maple Plain Veterinary Clinic</b> ..... 2¾%      536.25      40,000.00      4,000.00      4,000.00      36,000.00 Note dated December 15, 1958. Quarterly payments consist of \$2,000.00 principal (Annual, \$8,000.00) plus interest charges. Payments quarterly over a 5 year period. Payment dates: March 15, June 15, September 15, and December 15.						
<b>Health Service Addition</b> ..... 2⅞%                      405,000.00                      405,000.00 Interim financing for construction of Health Service Addition. Due September 30, 1959.						
<b>Minneapolis Dormitory Revenue Bonds of 1956</b> 2¾%      77,050.19      3,029,000.00                      3,029,000.00 Bonds dated September 1, 1956 (Registered) Due: Annual installments 1959-1996. Bond Holder: United States of America—Housing and Home Finance Administration. Type: Callable, all or portion, on any interest date without premium while held by this agency. Interest payment dates: March 1 and September 1. Principal payment date: September 1.						
<b>St. Paul Apartment and Dormitory Revenue Bonds of 1956</b> ..... 2¾%      50,493.44      1,985,000.00                      1,985,000.00 Bonds dated September 1, 1956 (Registered) Due: Annual installments 1959-1996. Bond Holder: United States of America—Housing and Home Finance Administration. Type: Callable, all or portion, on any interest date without premium while held by this agency. Interest dates: March 1 and September 1. Principal payment date: September 1.						
<b>St. Paul Apartment and Minneapolis Dormitory Revenue Bonds of 1957</b> ..... 2⅞%      13,878.75      2,803,000.00                      2,803,000.00 Bonds dated October 1, 1957 (Registered). Due: Annual installments 1960-1997. Bond Holder: United States of America—Housing and Home Finance Administration. Type: Callable, all or portion, on any interest date without premium while held by this agency. Interest payment dates: April 1 and October 1. Principal payment date: October 1.						
<b>Duluth Dormitory Bonds of 1958 (Series A)</b> ..... 2⅞%                      131,000.00                      131,000.00 Bonds dated January 1, 1958 (Registered). Due: Annual installments 1961-1998. Bond Holder: United States of America—Housing and Home Finance Administration. Type: Callable, all or portion, on any interest date without premium while held by this agency. Interest payment dates: January 1 and July 1. Principal payment date: January 1.						

FINANCIAL REPORT

SUMMARY STATEMENT OF PLANT FUNDS  
 NOTES AND BONDS PAYABLE OUTSTANDING

June 30, 1959

Schedule E-3

	Rate	Interest Paid 1958-59	Original Principal	Principal Paid 1958-59	Principal Paid to Date	Principal Outstanding June 30, 1959
<b>Duluth Dormitory Bonds of 1958 (Series B)</b> .....	2¾%		214,000.00			214,000.00
Bonds dated January 1, 1958 (Registered). Due: Annual installments 1961-1998. Bond Holder: United States of America— Housing and Home Finance Administra- tion. Type: Callable, all or portion, on any in- terest date without premium while held by this agency. Interest payment dates: January 1 and July 1. Principal payment date: January 1.						
<b>Total</b> .....		\$180,057.74	\$11,240,999.99	\$209,153.93	\$1,028,845.13	\$10,212,154.87

**DETAIL OF ASSETS—CURRENT FUNDS**  
**TEMPORARY INVESTMENTS**

June 30, 1959

Schedule F-1

Amount		Book Value
<b>Temporary Investment Pool—Current Funds</b>		
\$ 770,000.00	United States of America Treasury Certificates of Indebtedness, 1½%, due 8-1-59 (Int. F&A-1) .....	\$ 770,000.00
1,500,000.00	United States of America Treasury Certificates of Indebtedness, 3¾%, due 11-15-59 (Int. M&N-15) .....	1,499,250.00
500,000.00	United States of America Treasury Certificates of Indebtedness, 3¾%, due 2-15-60 (Int. F&A-15) .....	500,000.00
300,000.00	United States of America Treasury Certificates of Indebtedness, 4%, due 5-15-60 (Int. M&N-15) .....	299,850.00
500,000.00	United States of America Treasury Bills, due 7-16-59 .....	496,095.00
500,000.00	United States of America Treasury Bonds, 3%, due 2-15-64 (Int. F&A-15) .....	494,393.46
75,000.00	United States of America Treasury Bonds, 2¾%, due 9-15-61 (Int. M&S-15) .....	75,000.00
1,500,000.00	United States of America Treasury Notes, 3½%, due 11-15-59 (Int. M&N-15) .....	1,500,000.00
500,000.00	United States of America Treasury Bonds, 3½%, due 5-15-60 (Int. M&N-15) .....	500,000.00
400,000.00	United States of America Treasury Notes, 3½%, due 5-15-60 (Int. M&N-15) .....	400,000.00
1,300,000.00	United States of America Treasury Notes, 3¾%, due 5-15-61 (Int. M&N-15) .....	1,298,375.00
1,000,000.00	United States of America Treasury Bonds, 4%, due 8-1-61 (Int. F&A-1) .....	1,000,000.00
400,000.00	United States of America Treasury Notes, 4%, due 2-15-62 (Int. F&A-15) .....	400,000.00
250,000.00	United States of America Treasury Notes, 4%, due 5-15-63 (Int. M&N-15) .....	249,843.75
250,000.00	United States of America Treasury Notes, 4%, due 5-15-63 (Int. M&N-15) .....	250,000.00
500,000.00	Federal Home Loan Bank Notes, 3¾%, due 8-17-59 (Int. F&A-17) .....	500,000.00
350,000.00	Commercial Credit Corporation Commercial Paper, 3¼%, due 7-15-59 .....	346,903.47
250,000.00	Household Finance Corporation Commercial Paper, 3¼%, due 7-15-59 .....	247,901.04
350,000.00	International Harvester Commercial Paper, 3¼%, due 7-15-59 .....	346,903.47
350,000.00	Sears Roebuck Acceptance Corporation Commercial Paper, 3¼%, due 7-31-59 .....	346,397.92
250,000.00	Yellow Manufacturing Acceptance Corporation Commercial Paper, due 7-15-59 .....	247,788.19
Total Temporary Investments—Current Funds (to Schedule A, Section 1)		\$11,768,701.30
<b>Fund Distribution</b>		
	General University Fund .....	\$ 3,050,342.13
	Special State Appropriations .....	80,697.58
	University Services .....	3,165,263.22
	Athletics .....	46,699.79
	Gifts and Grants .....	4,930,017.41
	Endowed .....	495,681.17
Total .....		\$11,768,701.30



FINANCIAL REPORT

DETAIL OF ASSETS—ENDOWMENT FUNDS  
SECURITIES

June 30, 1959

Schedule F-2a

Amount		Book Value
<b>Best, Robert, Medical School Fund</b>		
\$ 27,000.00	United States of America Treasury Notes, 3½%, due 5-15-60 (Int. M&N-15) .....	\$ 27,000.00
		\$ 27,000.00
<b>Burch Research Fund in Ophthalmology</b>		
353.00	Minnesota Mining and Manufacturing Co., Common Stock .....	25,426.50
		\$ 25,426.50
<b>Clark, George S., Trust Fund</b>		
35 Shs.	Velie Ryan, Inc., Common Stock .....	1.00
210 Shs.	Velie Ryan, Inc., Preferred Stock .....	1.00
		\$ 2.00
<b>Dittman, George C., Memorial Fund</b>		
3,890.50	Berlin Power and Light Co. Inc. Debentures, 4⅞% due 10-1-78 (Int. J&J-1) .....	3,890.50
3,326.23	United Steel Works Corp., Temporary Participation Certificates, 4⅞%, due 1-1-68 (Int. J&J-1) .....	3,326.23
		\$ 7,216.73
<b>Eitel, George G., Scholarship Fund</b>		
5,000.00	Minnesota Power and Light Co., 3⅞% First Mtge. Bonds due 9-1-75 (Int. M&S-1) .....	5,000.00
15,000.00	Ohio Power Co., First Mtge., 3¼% due 10-1-68 (Int. A&O-1) .....	15,000.00
8,000.00	Pacific Telephone & Telegraph Debentures, 2¾% due 12-1-85 (Int. J&D-1) .....	8,000.00
		\$ 28,000.00
<b>Erikson, Henry Anton and Winifred Boynton, Lectureship in Physics</b>		
360 Shs.*	Bank Shares, Incorporated, Prior Preferred Stock .....	2,881.80
		\$ 2,881.80
<b>Grapp, Albert E., Trust Annuity Fund I</b>		
17,000.00	United States of America Treasury Certificates of Indebtedness, 3¾%, due 2-15-60 (Int. F&A-15) .....	17,000.00
50,000.00	United States of America Treasury Bonds, 2½% due 12-15-72 (Int. J&D-15) .....	49,785.63
300 Shs.	American Telephone and Telegraph Co., Common Stock .....	16,087.69
100 Shs.	American Tobacco Co., Common Stock .....	6,378.99
150 Shs.	Archer-Daniels-Midland Co., Common Stock .....	6,733.25
110 Shs.	Consumers Power Co., Common Stock .....	5,038.79
200 Shs.	El Paso Natural Gas Co., Common Stock .....	3,965.43
112 Shs.	First Bank Stock Corporation, Common Stock .....	4,009.88
1200 Shs.*	Minnesota Mining and Manufacturing, Common Stock .....	28,500.00
200 Shs.	Northern Natural Gas Co., Common Stock .....	4,213.28
300 Shs.*	Northwest Bancorporation, Common Stock .....	3,374.50
560 Shs.	Phillips Petroleum Co., Common Stock .....	20,769.19
		\$ 165,856.63

\* Original gifts.

## DETAIL OF ASSETS—ENDOWMENT FUNDS

## SECURITIES

June 30, 1959

Schedule F-2a

Amount		Book Value
<b>Greater University Fund</b>		
100 Shs.	Al Johnson Construction Co., Common Stock .....	5,051.00
		\$ 5,051.00
<b>Group Investments—Endowment Fund</b>		
200,000.00	Alberta Municipal Financing Corp., Debentures, 4¾%, due 5-15-84 (Int. M&N-15) .....	196,000.00
150,000.00	Allied Chemical and Dye Co., Debenture Bonds, 3½%, due 4-1-78 (Int. A&O-1) .....	150,000.00
200,000.00	Aluminum Co. of Canada, Ltd., Debenture Bonds, 4½%, due 4-1-80 (Int. A&O-1) .....	200,000.00
25,000.00	Appalachian Electric Power Co., 1st Mtge. Bonds, 3¾%, due 6-1-81 (Int. J&D-1) .....	25,000.00
200,000.00	Armco Steel Corporation, Debentures, 4.35%, due 4-1-84 (Int. A&O-1) .....	200,000.00
100,000.00	Atlantic Refining Co. Convertible Subordinated Debentures, 4½% due 8-15-87 (Int. F&A-15) .....	100,000.00
105,000.00	Boston Edison Co. 1st Mtge. Series A Bonds, 2¾% due 12-1-70 (Int. J&D-1) .....	103,762.50
100,000.00	Burroughs Corporation Debenture Bonds, 3¾% due 6-1-77 (Int. J&D-1) .....	100,000.00
50,000.00	Celanese Corp. of America, Debenture Bonds, 3½%, due 10-1-76 (Int. A&O-1) .....	50,000.00
100,000.00	Central Illinois Public Service Co. Series A, 3¾%, due 10-1-71 (Int. A&O-1) .....	100,000.00
50,000.00	Chesapeake and Ohio Ry. Co. 3rd Equipment Trust, 3¾%, due 10-23-63 (Int. A&O-23) .....	50,000.00
30,000.00	Chicago and Northwestern Ry. Company 2nd Equip. Trust, 3¾%, due 11-1-63 (Int. M&N-1) .....	29,614.39
95,000.00	Chicago and Northwestern Ry. Company 2nd Equip. Trust, 3¾%, due 11-1-70 (Int. M&N-1) .....	93,777.35
146,000.00	Columbia Gas Company, Debenture Bonds, 3¾%, due 4-1-77 (Int. A&O-1) .....	146,000.00
119,000.00	Consolidated Natural Gas Co. Debentures, 3¾%, due 5-1-76 (Int. M&N-1) .....	119,000.00
100,000.00	Consumers Power Co. 1st Mtge. Bonds, 2¾%, due 9-1-75 (Int. M&S-1) .....	98,212.50
150,000.00	Continental Oil Co. Debentures, 3%, due 11-1-84 (Int. M&N-1) .....	149,687.50
150,000.00	Detroit Edison Co., General Mtge. Bonds, 3¼% due 5-15-80 (Int. M&N-15) .....	150,000.00
100,000.00	Douglas Aircraft Convertible Subordinated Debenture Bonds, 4%, due 2-1-77 (Int. F&A-1) .....	100,000.00
76,000.00	Dow Chemical Co., Convertible Debenture Bonds, 3%, due 7-1-82 (Int. J&J-1) .....	76,000.00
100,000.00	General Motors Acceptance Corp. Debentures, 5%, due 8-15-77 (Int. F&A-15) .....	97,500.00
46,000.00	General Portland Cement Co. Debentures, 5%, due 10-1-77 (Int. A&O-1) .....	46,000.00
50,000.00	Great Northern Railway Co. General Mtge. Bonds, 2¾%, due 1-1-82 (Int. J&J-1) .....	50,000.00

**DETAIL OF ASSETS—ENDOWMENT FUNDS**  
**SECURITIES**

June 30, 1959

Schedule F-2a

Amount		Book Value
<b>Group Investments—Endowment Fund—Continued</b>		
175,000.00	Houston Lighting and Power Co. 1st Mtge. Bonds, 2 $\frac{7}{8}$ %, due 11-1-74 (Int. M&N-1) .....	172,187.50
25,000.00	Indiana and Michigan Electric Co., Serial Notes, 3 $\frac{3}{4}$ %, due 1-1-64 (Int. J&J-1) .....	25,000.00
150,000.00	Inland Steel Co. 1st Mtge. Bonds, 4 $\frac{3}{8}$ % due 7-1-87 (Int. J&J-1) .....	149,937.50
100,000.00	Interstate Oil Pipeline Co. Sinking Fund Debenture Bonds, 4 $\frac{1}{4}$ %, due 1-1-87 (Int. J&J-1) .....	100,000.00
150,000.00	Long Island Lighting Co. First Mtge. Bonds, 3 $\frac{3}{4}$ %, due 12-1-84 (Int. J&D-1) .....	150,000.00
100,000.00	Louisiana Power and Light First Mtge. Bonds, 4 $\frac{3}{4}$ %, due 1-1-87 (Int. J&J-1) .....	100,000.00
100,000.00	Minnesota Power and Light Co. 1st Mtge. Bond, 4 $\frac{3}{4}$ %, due 3-1-87 (Int. M&S-1) .....	100,000.00
125,000.00	Missouri Pacific R.R. Equipment Trust Certificates, 3 $\frac{3}{4}$ %, due 6-15-65 (Int. J&D-15) .....	125,000.00
100,000.00	Mountain States Telephone and Telegraph Debenture Bonds, 4 $\frac{3}{8}$ %, due 2-1-88 (Int. F&A-1) .....	100,000.00
100,000.00	Niagara Mohawk Power Co. General Mtge. Bonds, 3 $\frac{3}{4}$ %, due 10-1-83 (Int. A&O-1) .....	100,000.00
150,000.00	Northern Pacific R.R. Equipment Trust Certificates, 3%, due 6-16-64 (Int. J&D-16) .....	148,832.38
75,000.00	Northern States Power Company 1st Mtge. Bonds, 2 $\frac{3}{4}$ %, due 10-1-75 (Int. A&O-1) .....	71,750.00
150,000.00	Ohio Edison Co., First Mtge., Bonds, 3 $\frac{3}{4}$ %, due 5-1-85 (Int. M&N-1) .....	150,000.00
100,000.00	Pacific Gas & Electric Co., First and Refunding Mtge. Series L, 3%, due 6-1-74 (Int. J&D-1) .....	98,522.01
25,000.00	Pennsylvania R. R. Equipment Trust Certificates, 3 $\frac{3}{4}$ %, due 10-1-66 (Int. A&O-1) .....	24,691.29
75,000.00	Pennsylvania R. R. Equipment Trust Certificates, 3 $\frac{3}{4}$ %, due 4-1-66 (Int. A&O-1) .....	74,112.07
100,000.00	Phillips Petroleum Co. Convertible Subordinated Debenture Bonds, 4 $\frac{1}{4}$ %, due 2-15-87 (Int. F&A-15) .....	100,000.00
150,000.00	Public Service Elec. and Gas Co., First Mtge. Bonds, 3 $\frac{3}{4}$ %, due 5-1-84 (Int. M&N-1) .....	150,000.00
200,000.00	Quebec Hydro-Electric Co. Debenture Bonds, 4 $\frac{3}{8}$ %, due 2-1-77 (Int. F&A-1) .....	199,126.04
100,000.00	R. C. A. Convertible Debenture Bonds, 3 $\frac{1}{2}$ %, due 12-1-80 (Int. J&D-1) .....	95,250.00
150,000.00	Seaboard Airline R.R. Co. Equipment Trust Certificates, 3%, due 11-1-60 (Int. M&N-1) .....	149,438.15
200,000.00	Sears Roebuck and Co., S. F. Debentures, 4 $\frac{3}{4}$ %, due 8-1-83 (Int. F&A-1) .....	200,000.00
100,000.00	Service Pipe Line Co., Sinking Fund Debentures, 3.2%, due 4-1-82 (Int. A&O-1) .....	100,000.00
125,000.00	Southern Natural Gas Co., First Mtge. Bonds, 3%, due 6-1-68 (Int. J&D-1) .....	125,000.00
100,000.00	Sperry Rand Corp. Sinking Fund Debentures, 5 $\frac{1}{2}$ %, due 9-1-82 (Int. M&S-1) .....	100,000.00

**DETAIL OF ASSETS—ENDOWMENT FUNDS  
SECURITIES**

**June 30, 1959**

**Schedule F-2a**

Amount		Book Value
	<b>Group Investments—Endowment Fund—Continued</b>	
150,000.00	Standard Oil Co. of California, Debentures, 4 $\frac{3}{8}$ %, due 7-1-83 (Int. J&J-1) .....	149,437.50
125,000.00	Standard Oil Co. of Indiana, Debentures, 4 $\frac{1}{2}$ %, due 10-1-83 (Int. A&O-1) .....	123,750.00
119,000.00	Tennessee Gas Transmission Co., First Mtge., 3 $\frac{5}{8}$ % due 6-1-74 (Int. J&D-1) .....	119,000.00
150,000.00	Texas Eastern Transmission Corp., First Mtge. Bonds, 4 $\frac{7}{8}$ %, due 3-1-77 (Int. M&S-1) .....	149,412.50
75,000.00	Tide Water Associated Oil Co. Sinking Fund Debentures, 3 $\frac{1}{2}$ % due 4-1-86 (Int. A&O-1) .....	75,000.00
200,000.00	Transcontinental Gas Pipeline, First Mtge. Bonds, 5%, due 4-1-77 (Int. A&O-1) .....	198,817.50
100,000.00	Union Electric Co. of Missouri, 1st Mtge. Bonds, 3 $\frac{1}{4}$ %, due 5-1-82 (Int. M&N-1) .....	100,000.00
95,000.00	United Gas Corp., 1st Mtge. and Coll. Trust Bonds, 4 $\frac{1}{2}$ %, due 3-1-77 (Int. M&S-1) .....	95,000.00
70,000.00	United States of America Treasury Bonds, 2 $\frac{1}{2}$ %, due 6-15-67 (Int. J&D-1) .....	68,446.88
125,000.00	United States of America Treasury Bonds, 2 $\frac{1}{2}$ %, due 12-15-68 (Int. J&D-15) .....	120,664.06
80,000.00	United States of America Treasury Bonds, 2 $\frac{1}{2}$ %, due 3-15-70 (Int. M&S-15) .....	75,775.01
70,000.00	United States of America Treasury Bonds, 2 $\frac{1}{2}$ %, due 3-15-71 (Int. M&S-15) .....	65,996.88
120,500.00	United States of America Treasury Bonds, 2 $\frac{1}{2}$ %, due 6-15-72 (Int. J&D-15) .....	120,470.16
100,000.00	Virginia Electric and Power Co. 1st and Rfdg. Series E Bonds, 2 $\frac{3}{4}$ %, due 3-1-75 (Int. M&S-1) .....	95,733.29
150,000.00	Wisconsin Public Service Co., First Mtge. Bonds, 3 $\frac{1}{4}$ %, due 10-1-84 (Int. A&O-1) .....	150,000.00
	<b>Shares</b>	
2,500	Allegheny Ludlum Steel Corp. Common Stock .....	84,036.50
3,500	Aluminium, Limited Common Stock .....	108,804.74
150	American Can Co., Common Stock .....	74,463.29
1,300	American Machine and Foundry Co., Common Stock .....	74,994.08
2,100	American Telephone and Telegraph Co. Common Stock .....	103,637.68
1,500	American Tobacco Co. Common Stock .....	109,938.79
1,700	Anderson Prichard Oil Corp. 4 $\frac{1}{4}$ % Cum. Conv. Preferred Stock .....	86,468.75
3,620	Arizona Public Service Co. Common Stock .....	116,321.10
1,000	Arkansas Power and Light Co., Preferred Stock, 5.48% .....	102,800.00
1,600	Associates Investment Co. Common Stock .....	119,707.01
400	Baltimore Gas and Electric Co., Preferred Stock, 4 $\frac{1}{2}$ % .....	45,024.79
2,500	Borg Warner Corp. Common Stock .....	88,375.87
2,500	Central and Southwest Corp. Common Stock .....	104,431.17
3,127	Cincinnati Gas & Electric Co., Common Stock .....	49,023.83
2,000	Cleveland Electric Illuminating Co. Common Stock .....	43,851.91
400	Cleveland Electric Illuminating Co., 4.5% Preferred Stock .....	43,169.78
1,250	Colorado Interstate Gas Co., Preferred Stock, 5.35% .....	125,000.00
2,940	Consumers' Power Co. Common Stock .....	108,138.13
1,000	Continental Casualty Co., Common Stock .....	113,285.47

**DETAIL OF ASSETS—ENDOWMENT FUNDS  
SECURITIES**

**June 30, 1959**

Schedule F-2a

Shares		Book Value
<b>Group Investments—Endowment Fund—Continued</b>		
1,000	Corning Glass Works Common Stock .....	81,993.57
300	Dayton Power and Light Co. Preferred Stock, 3.9% .....	29,550.00
1,000	E. I. du Pont de Nemours Co. Common Stock .....	48,315.69
3,000	Eastman Kodak Co. Common Stock .....	35,983.66
2,300	Ekco Products Co. Common Stock .....	55,180.42
4,581	El Paso Natural Gas Co. Common Stock .....	82,311.04
300	El Paso Natural Gas Co., 5.65% Preferred Stock .....	30,000.00
190	Equitable Gas Co., Preferred Stock, 4.36% .....	19,380.00
1,500	Federated Department Stores, Common Stock .....	81,851.86
1,436	Firestone Tire and Rubber Co. Common Stock .....	148,664.66
4,100	First Bank Stock Corporation Common Stock .....	81,480.06
1,500	First National City Bank of New York, Common Stock .....	100,791.00
3,800	Florida Power and Light Co. Common Stock .....	98,883.54
2,000	Ford Motor Co. Common Stock .....	111,117.61
2,000	General American Transp. Co. Common Stock .....	74,557.14
3,500	General Electric Co. Common Stock .....	69,849.04
1,660	General Foods Corp. Common Stock .....	87,732.26
1,500	General Mills Inc. Common Stock (Div. FMAN-1) .....	69,033.67
2,500	General Motors Corp. Common Stock .....	98,087.86
1,600	General Telephone and Electronics Corp., Common Stock .....	112,878.54
1,500	B. F. Goodrich Co. Common Stock .....	93,099.22
2,000	Halliburton Oil Well Cement Co. Common Stock .....	118,417.26
4,800	Illinois Power Company, Common Stock .....	87,215.53
1,000	Insurance Co. of North America, Common Stock .....	115,454.87
471	International Business Machines Corp. Common Stock .....	92,193.40
2,500	International Harvester Co. Common Stock .....	72,647.76
200	International Harvester Co. Preferred Stock, 7% .....	34,665.77
1,000	International Nickel of Canada, Limited, Common Stock .....	86,026.37
1,254	International Paper Co. Common Stock .....	116,365.27
1,000	Kennecott Copper Corp. Common Stock .....	89,063.64
4,000	McGraw Edison Co. Common Stock .....	67,780.37
800	Merck and Co., Common Stock .....	56,593.74
2,600	Minneapolis Gas Co. Common Stock .....	65,987.50
1,000	Minneapolis-Honeywell Regulator Co. Common Stock .....	89,884.89
1,000	Minnesota Mining and Mfg. Co. Common Stock .....	75,500.00
5,000	Minnesota Power and Light Co. Common Stock .....	97,874.75
500	Minnesota Power and Light Co., 5% Preferred Stock .....	51,987.50
3,000	Montgomery Ward Co. Common Stock .....	92,449.39
150	Montgomery Ward Co. Preferred Stock, 7% .....	26,665.17
1,000	National Lead Co. Common Stock .....	90,052.67
200	National Lead Co. Preferred Stock, 7% .....	35,171.87
4,800	Northern Natural Gas Co. Common Stock .....	91,024.70
9,000	Northwest Bancorporation Common Stock .....	98,061.33
250	Northwest Bancorporation Convertible Preferred Stock .....	25,000.00
500	Owens Illinois Glass Co. Convertible Preferred Stock .....	46,221.00
200	Pacific Telephone and Telegraph Co. Preferred Stock, 6% .....	22,170.85
2,000	Pfizer, Charles Co., Common Stock .....	62,289.54
5,000	Phillips Petroleum Co. Common Stock .....	129,755.25
1,200	Pittsburgh Plate Glass Co., Common Stock .....	91,619.21
210	Reynolds Metals Co., Preferred Stock, 4.50% .....	21,000.00

## DETAIL OF ASSETS—ENDOWMENT FUNDS

## SECURITIES

June 30, 1959

Schedule F-2a

Shares		Book Value
<b>Group Investments—Endowment Fund—Continued</b>		
4,000	Sears Roebuck & Company Common Stock .....	51,323.76
1,700	Security First National Bank of Los Angeles, Common Stock .....	94,983.14
1,200	Shell Oil Co., Common Stock .....	101,434.83
2,000	Sinclair Oil Corporation, Common Stock .....	125,716.80
3,765	Socony-Mobil Oil Co., Common Stock .....	142,794.34
2,000	Southern California Edison Co. Common Stock .....	63,422.47
3,000	Southern Union Gas Co. Common Stock .....	83,125.00
961	Southern Union Gas Co., Preferred Stock, 4.64% .....	24,790.00
3,780	Standard Oil Company of California Common Stock .....	72,131.58
6,000	Standard Oil Company of New Jersey Common Stock .....	89,473.63
255	Tennessee Gas Transmission Co. Cum. Conv. 2nd Preferred .....	25,500.00
3,500	Texaco, Inc. Common Stock .....	62,609.59
600	Texas Eastern Transmission Co., 5½% Preferred Stock .....	62,631.55
600	Texas Gas Transmission Corp., 5.4% Preferred Stock .....	63,286.59
575	Texas Illinois Natural Gas Pipeline, 5% Preferred Stock .....	58,657.67
2,000	Texas Utilities Co. Common Stock .....	102,421.84
1,600	Thompson Ramo Wooldridge Inc., Common Stock .....	99,227.71
1,400	Union Carbide and Carbon Co. Common Stock .....	68,284.85
2,800	United Gas Corporation Common Stock .....	84,238.30
1,200	U. S. Gypsum Co. Common Stock .....	92,680.47
1,600	United States Steel Corp. Common .....	96,088.89
1,545	Valley National Bank of Phoenix, Common Stock .....	75,391.85
5,000	Virginia Electric and Power Co., Common Stock .....	79,043.48
400	Virginia Electric and Power Co., Preferred Stock, 4.20% .....	40,521.67
2,500	Weyerhaeuser Timber Co. Common Stock .....	97,388.90
Amount		
340.06	University Grove, First Mtge., Lot 1, Block 2, Ramsey County, State of Minnesota, due 2-1-61 .....	340.06
1,083.66	University Grove, First Mtge., Lot 3, Block 2, Ramsey County, State of Minnesota, due 4-1-61 .....	1,083.66
1,712.49	University Grove, First Mtge., Lot 5, Block 2, Ramsey County, State of Minnesota, due 1-1-62 .....	1,712.49
341.66	University Grove, First Mtge., Lot 1, Block 3, Ramsey County, State of Minnesota, due 4-1-60 .....	341.66
1,378.39	University Grove, First Mtge., Lot 1, Block 5, Ramsey County, State of Minnesota, due 1-1-62 .....	1,378.39
10,330.55	University Grove, First Mtge., Lot 3, Block 5, Ramsey County, State of Minnesota, due 1-1-72 .....	10,330.55
12,209.88	University Grove, First Mtge., Lot 3, Block 3, Ramsey County, State of Minnesota, due 3-1-72 .....	12,209.88
5,375.92	University Grove, First Mtge., Lot 5, Block 4, Ramsey County, State of Minnesota, due 4-1-66 .....	5,375.92
8,243.27	University Grove, First Mtge., Lot 7, Block 3, Ramsey County, State of Minnesota, due 3-1-68 .....	8,243.27
11,310.80	University Grove, First Mtge., Lot 7, Block 5, Ramsey County, State of Minnesota, due 11-1-72 .....	11,310.80
11,439.09	University Grove, First Mtge., Lot 13, Block 5, Ramsey County, State of Minnesota, due 11-1-73 .....	11,439.09
17,754.07	University Grove, First Mtge., Lot 9, Block 5, Ramsey County, State of Minnesota, due 3-1-74 .....	17,754.07

DETAIL OF ASSETS—ENDOWMENT FUNDS  
SECURITIES

June 30, 1959

Schedule F-2a

Amount		Book Value
<b>Group Investments—Endowment Fund—Continued</b>		
11,926.96	University Grove, First Mtge., Lot 6, Block 3, Ramsey County, State of Minnesota, due 4-5-75 .....	11,926.96
9,076.45	University Grove, First Mtge., Lot 9, Block 4, Ramsey County, State of Minnesota, due 10-15-74 .....	9,076.45
19,105.37	University Grove, First Mtge., Lot 4, Block 6, Ramsey County, State of Minnesota, due 3-1-78 .....	19,105.37
20,857.07	University Grove, First Mtge., Lot 11, Block 2, Ramsey County, State of Minnesota, due 2-1-78 .....	20,857.07
13,777.81	University Grove, First Mtge., Lot 4, Block 1, Ramsey County, State of Minnesota, due 1-1-77 .....	13,777.81
13,835.19	University Grove, First Mtge., Lot 8, Block 5, Ramsey County, State of Minnesota, due 8-1-75 .....	13,835.19
11,905.22	University Grove, First Mtge., Lot 11, Block 3, Ramsey County, State of Minnesota, due 5-1-76 .....	11,905.22
18,196.32	University Grove, First Mtge., Lot 9, Block 2, Ramsey County, State of Minnesota, due 2-1-76 .....	18,196.32
9,917.69	University Grove, First Mtge., Lot 6, Block 1, Ramsey County, State of Minnesota, due 8-1-75 .....	9,917.69
10,414.40	University Grove, First Mtge., Lot 14, Block 3, Ramsey County, State of Minnesota, due 9-13-75 .....	10,414.40
12,194.32	University Grove, First Mtge., Lot 2, Block 5, Ramsey County, State of Minnesota, due 10-27-75 .....	12,194.32
16,185.33	University Grove, First Mtge., Lot 17, Block 3, Ramsey County, State of Minnesota, due 9-1-75 .....	16,185.33
15,607.90	University Grove, First Mtge., Lot 6, Block 5, Ramsey County, State of Minnesota, due 1-1-76 .....	15,607.90
14,438.78	University Grove, First Mtge., Lot 11, Block 5, Ramsey County, State of Minnesota, due 1-1-77 .....	14,438.78
19,121.99	University Grove, First Mtge., Lot 6, Block 2, Ramsey County, State of Minnesota, due 1-1-77 .....	19,121.99
17,525.91	University Grove, First Mtge., Lot 8, Block 3, Ramsey County, State of Minnesota, due 7-1-76 .....	17,525.91
13,006.58	University Grove, First Mtge., Lot 3, Block 4, Ramsey County, State of Minnesota, due 5-27-77 .....	13,006.58
8,094.73	University Grove, First Mtge., Lot 12, Block 5, Ramsey County, State of Minnesota, due 9-1-76 .....	8,094.73
20,836.75	University Grove, First Mtge., Lot 10, Block 2, Ramsey County, State of Minnesota, due 4-1-77 .....	20,836.75
17,964.24	University Grove, First Mtge., Lot 2, Block 3, Ramsey County, State of Minnesota, due 8-1-75 .....	17,964.24
13,532.33	University Grove, First Mtge., Lot 8, Block 2, Ramsey County, State of Minnesota, due 6-1-76 .....	13,532.33
13,217.28	University Grove, First Mtge., Lot 7, Block 2, Ramsey County, State of Minnesota, due 12-1-75 .....	13,217.28
12,538.14	University Grove, First Mtge., Lot 5, Block 5, Ramsey County, State of Minnesota, due 8-1-75 .....	12,538.14
20,510.29	University Grove, First Mtge., Lot 10, Block 4, Ramsey County, State of Minnesota, due 8-1-78 .....	20,510.29

**DETAIL OF ASSETS—ENDOWMENT FUNDS  
SECURITIES**

June 30, 1959

Schedule F-2a

Amount		Book Value
<b>Group Investments—Endowment Fund—Continued</b>		
20,873.80	University Grove, First Mtge., Lot 1, Block 6, Ramsey County, State of Minnesota, due 7-1-78 .....	20,873.80
14,000.00	University Grove, First Mtg., Lot 3, Block 1, Ramsey County, State of Minnesota, due 6-4-79 .....	14,000.00
21,040.73	University Grove, First Mtge., Lot 3, Block 6, Ramsey County, State of Minnesota, due 1-1-79 .....	21,040.73
3,420.74	University Grove, First Mtge., Lot 4, Block 4, Ramsey County, State of Minnesota, due 4-1-79 .....	3,420.74
		<u>\$14,960,069.36</u>
	Premiums .....	60,532.42
		<u>\$15,020,601.78</u>
<b>Group Investments Income Stabilization Reserve Fund</b>		
22,000.00	United States of America Savings Bonds, Series G, 2½%, due 8-1-59 (Int. F&A-1) .....	22,000.00
1,500.00	United States of America Savings Bonds, Series G, 2½%, due 9-1-59 (Int. M&S-1) .....	1,500.00
2,000.00	United States of America Savings Bonds, Series G, 2½%, due 11-1-59 (Int. M&N-1) .....	2,000.00
1,000.00	United States of America Savings Bonds, Series G, 2½%, due 4-1-60 (Int. A&O-1) .....	1,000.00
5,000.00	United States of America Savings Bonds, Series G, 2½%, due 5-1-60 (Int. M&N-1) .....	5,000.00
10,000.00	United States of America Savings Bonds, Series G, 2½%, due 3-1-63 (Int. M&S-1) .....	9,670.00
6,000.00	United States of America Savings Bonds, Series K, 2.76%, due 5-1-64 (Int. M&N-1) .....	5,820.00
75,000.00	United States of America Treasury Bonds, 2¼%, due 6-15-62 (Int. J&D-15) .....	74,484.38
35,000.00	United States of America Treasury Bonds, 2¼%, due 12-15-62 (Int. J&D-15) .....	34,781.25
100,000.00	United States of America Treasury Bonds, 2½%, due 10-1-65 (Int. A&O) .....	100,000.00
90,000.00	United States of America Treasury Bonds, 2½%, due 6-15-67 (Int. J&D-15) .....	88,003.13
30,000.00	United States of America Treasury Bonds, 2½%, due 12-15-68 (Int. J&D-15) .....	30,000.00
80,000.00	United States of America Treasury Bonds, 2½%, due 6-15-69 (Int. J&D-15) .....	77,243.75
27,000.00	United States of America Treasury Bonds, 2½%, due 3-15-70 (Int. M&S-15) .....	26,947.19
62,500.00	United States of America Treasury Bonds, 2½%, due 3-15-71 (Int. M&S-15) .....	61,585.00
11,000.00	United States of America Treasury Bonds, 2½%, due 12-15-72	9,802.81
<u>\$ 558,000.00</u>		<u>\$ 549,837.51</u>
<b>Irene Fraser Jackson Memorial Scholarship in Library Science</b>		
1,000 Shs.	Nash Finch Co., Common Stock .....	14,400.00
		<u>\$ 14,400.00</u>



FINANCIAL REPORT

DETAIL OF ASSETS—ENDOWMENT FUNDS  
SECURITIES

June 30, 1959

Schedule F-2a

Amount		Book Value
<b>Land O'Lakes Patronage Fund</b>		
11 Shs.	Land O'Lakes Creameries, Inc., Preferred Stock, Class 3 .....	325.00
	Land O'Lakes Creameries, Inc., Certificates of Interest, 1951 .....	223.81
	Land O'Lakes Creameries, Inc., Certificates of Interest, 1952 .....	211.43
	Land O'Lakes Creameries, Inc., Certificates of Interest, 1956 .....	243.90
		\$ 1,004.14
<b>McKnight, William L., Research</b>		
1,600 Shs.	Minnesota Mining and Manufacturing Co., Capital Stock .....	11,600.00
		\$ 11,600.00
<b>Merriam, Josephine L., Trust Fund</b>		
376.15	Contract for Deed—Parts of Lots 1, 2, 3, Block 6, J. T. Blaisdell's Revised Addition to Minneapolis (Carlyle Apartments), 6% .....	376.15
		\$ 376.15
<b>Minnesota Hospital and Home for Crippled Children</b>		
451,500.00	Contract for Deed—Parts of Govt. Lots 8 and 9 in Sec. 8, Tp. 28, H. R. 23 .....	451,500.00
		\$ 451,500.00
<b>St. Paul Central University of Minnesota Scholarship Fund</b>		
198.75	German Government International Loan of 1930 Bonds, 3%, due 12-1-72 .....	198.75
1,000.00	German Government International Loan of 1930 Bonds, 5%, due 6-1-80 .....	1,000.00
		\$ 1,198.75
<b>Augustus L. Searle Fund</b>		
1,500 Shs.	F. H. Peavey and Co. Common Stock .....	112,500.00
		\$ 112,500.00
<b>Smith, Charles H., Trust Fund</b>		
2,662.07	Contract for Deed—Lot 26, Calkin's Addition to Minneapolis (3242 Penn Ave. N.), 5% .....	2,662.07
		\$ 2,662.07
<b>Twin City Milk Producers Association Equity Fund</b>		
3,826.32	Bulk Tank Savings Certificates .....	3,826.32
		\$ 3,826.32
Total Securities—Endowment Funds, Less Premiums (to Schedule A, section 3)		\$16,370,408.96
Total Premiums (to Schedule A, section 3) .....		60,532.42
Total .....		\$16,430,941.38

**DETAIL OF ASSETS—ENDOWMENT FUNDS  
SECURITIES IN TRUST**

**June 30, 1959**

**Schedule F-2a**

Amount		Book Value
<b>SECURITIES IN TRUST</b>		
<b>Allan T. H. Bluhm Memorial Fund</b>		
(First Trust Company of St. Paul—Trustee)		
\$ 9,000.00	3/20 Share of the Trust created under Paragraph Eight of the Will of Allan T. H. Bluhm .....	9,000.00
		<u>\$ 9,000.00</u>
 <b>Harper, Josephine Louise, Memorial Fund</b>		
(First National Bank of Minneapolis—Trustee†)		
\$ 1,000.00	American Telephone and Telegraph Co. Debentures, 3¼%, due 9-15-84 .....	\$ 976.25
1,000.00	General Motors Corp. Debentures, 3¼%, due 1-1-79 .....	992.50
1,000.00	Texas Co. Debentures, 3½%, due 5-1-83 .....	1,030.94
1,100.00	United States of America Treasury Bonds, 2½%, due 6-15-67 (Int. J&D-15) .....	997.50
1,000.00	United States of America Treasury Bonds, 2½%, due 12-15-72 (Int. J&D-15) .....	987.50
	Cash Balance .....	16.86
		<u>\$ 5,001.55</u>
 <b>Jones, Herschel V., Journalism Fund Trust</b>		
(First National Bank of Minneapolis—Trustee*)		
\$ 1,000.00	American Telephone and Telegraph Co. Debentures, 4½%, due 4-1-85 .....	\$ 1,018.00
1,000.00	Appalachian Electric Power Co., First Mtge., 4½%, due 3-1-87 (Int. M-S-1) .....	1,000.00
1,000.00	C.I.T. Financial Corporation Debentures, 4%, due 1-1-60 (Int. J&J-1) .....	1,000.00
1,000.00	Columbia Gas System, Inc., Debentures, 4¾%, due 10-1-81 (Int. O&A-1) .....	1,005.25
1,000.00	Commercial Credit Co., Note, 4¼%, due 10-1-74 .....	1,000.00
12 Shs.	Continental Casualty Co. Common .....	597.60
2,000.00	General Electric Co. Debentures, 3½%, due 5-1-76 (Int. M&N-1) .....	2,000.00
1,000.00	Northern Natural Gas Co. Sinking Fund Debentures, 3¼%, due 11-1-73 (Int. M&N-1) .....	1,005.00
1,000.00	Ontario, Province of Canada, Debentures, 3¼%, due 5-15-71 (Int. M&N-15) .....	1,000.00
20 Shs.	Pacific Gas and Electric Co. Common .....	989.20
6 Shs.	J. C. Penney Co. Common .....	495.11

\* Status as reported for fiscal year ended June 30, 1959.

† Status as reported for fiscal year ended January 7, 1959.

FINANCIAL REPORT

DETAIL OF ASSETS—ENDOWMENT FUNDS  
SECURITIES IN TRUST

June 30, 1959

Schedule F-2a

Amount		Book Value
<b>Jones, Herschel V., Journalism Fund Trust—Continued</b>		
1,000.00	Phillips Petroleum Co. Sinking Fund Debentures, 2¾%, due 2-1-64 (Int. F&A-1) .....	1,000.00
1,000.00	Southern California Edison Co. First and Refunding Bonds, 3%, due 9-1-65 (Int. M&S-1) .....	1,000.00
1,000.00	Tennessee Gas Transmission Co., First Mtge. Pipe Line, 3½%, due 2-1-75 .....	997.50
15 Shs.	General Mills, Inc. Common .....	1,043.06
30 Shs.	Kansas City Power and Light Common .....	1,146.82
35 Shs.	Monsanto Chemical Co. Common .....	1,470.16
25 Shs.	Phillips Petroleum Co. Common .....	912.50
25 Shs.	Standard Oil Co. of Indiana Common .....	946.88
45 Shs.	Standard Oil Co. of New Jersey Common .....	1,385.04
40 Shs.	United Gas Corporation Common .....	1,279.49
10 Shs.	Union Carbide Corp. Common .....	910.00
15 Shs.	Westinghouse Electric Corporation Common .....	1,093.00
	Total Securities in Trust June 30, 1959 .....	\$ 24,294.61
	Cash in Trust June 30, 1959 .....	128.72
		\$ 24,423.33
<b>Frederick B. Wells, Jr., Trust Fund</b> (First National Bank of Minneapolis—Trustee†)		
800 Shs.	F. H. Peavey & Co. Common Stock .....	80,000.00
		\$ 80,000.00
	Total .....	\$ 118,424.88

† Status reported for fiscal year ended November 10, 1958.

## DETAIL OF ASSETS—ENDOWMENT FUNDS

## REAL ESTATE

June 30, 1959

Schedule F-2b

Acquisition Value*		Book Value
<b>Ludden Real Estate Fund</b>		
\$ 600.00	Lots 25, 26, 27, 28, 29, 30, Block 4, Nabersberg Addition to St. Paul, Dakota County .....	\$ 600.00
1,200.00	South ½ of the NE ¼ of Section 8, Township 41, Range 20W, in Pine County, Minn. ....	1,200.00
<hr/>		<hr/>
\$ 1,800.00		\$ 1,800.00
<b>Minnesota Academy of Science—Cedar Creek Natural History Area Fund</b>		
1.00	E ½ of SE¼ and NW¼ of SE¼, Sec. 21; and N½ of SW¼, Sec. 22, all in Twp. 34, R. 23W, Isanti County SW¼ of SW¼, Sec. 22, Twp. 34, R. 23W, Isanti County NW¼ of NW¼, Sec. 27, Twp. 34, R. 23W, Anoka County SE¼ of NW¼, Sec. 27, Twp. 34, R. 23W, Anoka County SE¼ of SW¼, Sec. 22, Twp. 34, R. 23W, Isanti County SW¼ of NE¼ and part SE¼ of NE¼ west of highway, Sec. 22, Twp. 34, R. 23W, Isanti County SW¼ of SE¼, Sec. 21, Twp. 34, R. 23W, Isanti County Parts of Sec. 28, Twp. 34, R. 23, Anoka County SE¼ of NW¼ of Sec. 21, Twp. 34, R. 23, Isanti County Total: 620 acres	1.00
<hr/>		<hr/>
\$ 1.00		\$ 1.00
<b>Minnesota Hospital and Home for Crippled Children</b>		
50,000.00	Part of Lots 2, 3, and 12, Block 46, City of Minneapolis (Written down to \$25,000, February, 1952 and also depreciation \$1,800 deducted) .....	23,200.00
<hr/>		<hr/>
\$ 50,000.00		\$ 23,200.00
<b>Minnesota State Horticultural Society—Landscape Arboretum Fund</b>		
35,000.00	NW ¼ of Sec. 17, Twp. 116, R. 23, Carver County .....	35,000.00
<hr/>		<hr/>
\$ 35,000.00		\$ 35,000.00
<b>Josephine L. Merriam Trust</b>		
62,500.00	Part of Lots 1 and 2, Block 5, Ridgewood Addition to the City of Minneapolis (Kewanis Court) .....	100,000.00
150,000.00	Part of Lot 6, Block 221 in Minneapolis and of Brown and Jackin's Addition to Mpls. (Northwestern National Bank Bldg.) .....	200,000.00
<hr/>		<hr/>
\$ 212,500.00		\$ 300,000.00

\* Estimated value of original gift.

FINANCIAL REPORT

DETAIL OF ASSETS—ENDOWMENT FUNDS  
REAL ESTATE

June 30, 1959

Schedule F-2b

Acquisition Value*		Book Value
<b>Pioneer Fund</b>		
\$ 155.00	NE¼ of SW¼ and SE¼ of SW¼ of Sec. 30, Twp. 59, Range 14—80 acres NE¼ of SW¼ and N 25 acres of SE¼ of SW¼ of Sec. 33, Twp. 59, Range 15—65 acres, St. Louis County, Minn. Undivided ¼ of NE¼ of SE¼ of Sec. 33, Twp. 59, Range 15—40 acres, St. Louis County, Minn. (Mineral Rights in the Undivided ½ Interest of Lot 8 (28.75 acres), and Lot 10 (17 acres), of Sec. 17, Lot 1 (37¼ acres) and Lot 2 (42¼ acres) of Sec. 21. Lot 2 (30½ acres) of Section 27. Lot 2 (39¼ acres) and Lot 7 (26 acres) of Section 28. All in Twp. 67, Range 13. Sold to the United States of America.)	\$ 155.00
\$ 155.00		\$ 155.00
<b>John H. Rishmiller Trust</b>		
3,040.00	Part of Sections 6, 8, 11, 18, 21, 22, 28 of Township 38 N, Range 28, West Crow Wing County	3,040.00
700.00	N½ of NE¼—Lots 1 and 2 of Section 17, SW¼ of SW¼ of Section 9, W½ of NW¼—Lot 4 of Section 16—all in Township 36, Range 13W, Glacier County, Montana	700.00
\$ 3,740.00		\$ 3,740.00
<b>Charles H. Smith Trust Fund</b>		
2,000.00	NE¼ NE¼, S½ NE¼, S½ NW¼, all in Section 3, Township 34, Range 28, Sherburne County, Minnesota, 200 acres (unimproved land)	2,000.00
\$ 2,000.00		\$ 2,000.00
Total Real Estate—Less Depreciation Reserve		\$ 365,896.00

\* Estimated value of original gift.

## DETAIL OF ASSETS—PERMANENT UNIVERSITY FUND

June 30, 1959

Schedule F-2c

Item	June 30, 1956	June 30, 1957	June 30, 1958	June 30, 1959
<b>Sources of Principal</b>				
Sales of Land .....	\$ 1,005,599.54	\$ 1,007,431.56	\$ 1,009,137.25	\$ 1,011,521.75
Sales of Timber .....	539,562.39	540,092.14	540,581.21	541,985.76
Mineral Permits .....	84,353.00	84,653.00	84,653.00	84,653.00
Royalties on Iron Ore .....	15,679,788.97	16,098,959.17	16,751,522.06	17,113,517.20
Occupational Tax .....	26,271,062.30	26,306,158.57	26,310,685.41	26,314,878.73
Profit on Sale of Bonds .....	144,103.21	187,618.88	189,764.48	192,601.35
<b>Totals .....</b>	<b>\$43,724,469.41</b>	<b>\$44,224,913.32</b>	<b>\$44,886,343.41</b>	<b>\$45,259,157.79</b>
<b>Investments of Principal</b>				
Cash .....	1,112,200.89	197,788.02	468,214.33	54,044.79
Land Contracts .....	9,633.86	6,710.23	5,033.13	4,789.56
Unamortized Premiums on Bonds Purchased	103,569.00	95,894.41	92,124.51	84,041.00
<b>Bonds:</b>				
Minnesota Villages .....	760,405.00	939,860.00	872,115.00	600,420.00
North Dakota Real Estate, 4.25% .....	10,000.00	10,000.00	10,000.00	
North Dakota Real Estate, 5.0% .....	50,000.00	50,000.00	50,000.00	
Minnesota State Buildings, 2½% .....	8,404,160.66	6,389,160.66	4,872,356.44	2,372,338.44
Minnesota State Buildings, 3% .....		90,000.00		2,875,018.00
Minnesota State Buildings, 3¼% .....				333,806.00
Mayo Memorial Building, 2½% due 1959	450,000.00	450,000.00		
Mayo Memorial Building, 2½% due 1960	550,000.00	550,000.00		
Minnesota Aeronautics, 2½% due 1-31-58	65,000.00			
Minnesota Aeronautics, 2½% due 1-31-59	105,000.00	40,000.00		
Minnesota Aeronautics, 2½% due 1-31-60	125,000.00	125,000.00		
Minnesota Aeronautics, 2½% due 1-31-61	125,000.00	125,000.00		
Minnesota Aeronautics, 3% due 1-31-61 .....				219,900.00
Minnesota Aeronautics, 2½% due 1-31-62	217,000.00	217,000.00	217,000.00	217,000.00
Minnesota Aeronautics, 2½% due 1-31-63	65,000.00	65,000.00	65,000.00	65,000.00
Minnesota Aeronautics, 3% due 1-31-63 .....		35,000.00	35,000.00	35,000.00
Minnesota Aeronautics, 3¼% due 1-31-63 .....				39,800.00
Minnesota Aeronautics, 2½% due 1-31-65		60,000.00	60,000.00	60,000.00
Minnesota Aeronautics, 2½% due 1-31-66		60,000.00	60,000.00	60,000.00
Military and Naval Land Fund, 2½% .....	200,000.00	130,000.00	2,000.00	
U. S. Treasury Bonds, 2¾% due 6-15-58 .....	500,000.00	500,000.00		
U. S. Treasury Note, 1⅞% due 2-15-59 .....	1,000,000.00	1,000,000.00	1,000,000.00	

FINANCIAL REPORT

DETAIL OF ASSETS—PERMANENT UNIVERSITY FUND

June 30, 1959

Schedule F-2c

Item	June 30, 1956	June 30, 1957	June 30, 1958	June 30, 1959
Investments of Principal—Continued				
Bonds—Continued				
U. S. Treasury Bond, 2¼% due 9-15-59 .....		250,000.00	250,000.00	
U. S. Treasury Notes, 3½% due 5-15-60 .....		47,000.00	47,000.00	47,000.00
U. S. Treasury Bonds, 2½% due 11-15-61 .....		800,000.00	800,000.00	800,000.00
United States of America Savings Bonds, Series G, 2½% due 12-1-61 .....	100,000.00	100,000.00	100,000.00	100,000.00
U. S. Treasury Notes, 3⅝% due 2-15-62 .....		2,150,000.00	2,150,000.00	2,150,000.00
U. S. Treasury Notes, 4% due 2-15-62 .....				1,120,000.00
United States of America Savings Bonds, Series G, 2½% due 12-1-62 .....	800,000.00	800,000.00	800,000.00	800,000.00
United States of America Savings Bonds, Series G, 2½% due 2-1-63 .....	100,000.00	100,000.00	100,000.00	100,000.00
U. S. Treasury Bonds, 2½% due 6-15-67 .....	2,000,000.00	2,000,000.00	2,000,000.00	2,000,000.00
U. S. Treasury Bonds, 2½% due 12-15-68 .....	1,000,000.00	1,000,000.00	1,000,000.00	1,000,000.00
U. S. Treasury Bonds, 4% due 10-1-69 .....				156,000.00
U. S. Treasury Bonds, 2½% due 6-15-69 .....	1,900,000.00	1,900,000.00	1,900,000.00	1,900,000.00
U. S. Treasury Bonds, 2½% due 12-15-69 .....	1,100,000.00	1,100,000.00	1,100,000.00	1,100,000.00
U. S. Treasury Bonds, 2½% due 3-15-70 .....	3,450,000.00	3,450,000.00	3,450,000.00	3,450,000.00
U. S. Treasury Bonds, 2½% due 3-15-71 .....	2,200,000.00	2,200,000.00	2,200,000.00	2,200,000.00
U. S. Treasury Bonds, 2½% due 6-15-72 .....	3,300,000.00	3,300,000.00	3,300,000.00	3,300,000.00
U. S. Treasury Bonds, 2½% due 9-15-72 .....	12,500.00	12,500.00	12,500.00	12,500.00
U. S. Treasury Bonds, 2½% due 12-15-72 .....	350,000.00	350,000.00	350,000.00	350,000.00
U. S. Treasury Bonds, 4% due 2-15-80 .....				183,500.00
U. S. Treasury Bonds, Series B 2¾% due 4-1-80 .....	5,000,000.00	5,000,000.00	5,000,000.00	5,000,000.00
U. S. Treasury Bonds, 3¼% due 6-15-83 .....	5,050,000.00	5,050,000.00	5,050,000.00	5,050,000.00
U. S. Treasury Bonds, 3¼% due 5-15-85 .....			300,000.00	300,000.00
U. S. Treasury Bonds, 3½% due 2-15-90 .....			3,800,000.00	3,800,000.00
U. S. Treasury Bonds, 3% due 2-15-95 .....	3,000,000.00	3,000,000.00	3,000,000.00	3,000,000.00
Louisiana Veterans' Bonus, 2¾% .....	391,000.00	260,000.00	49,000.00	
Institutional Improvements, 3% .....	107,000.00	107,000.00	107,000.00	107,000.00
Institutional Improvements, 2¾% .....	12,000.00	12,000.00	12,000.00	12,000.00
St. Louis County, 3¼% due 1962-67 .....		100,000.00	100,000.00	100,000.00
Ramsey County, 3½% due 1974-78 .....			100,000.00	100,000.00
Totals .....	\$43,724,469.41	\$44,224,913.32	\$44,886,343.41	\$45,259,157.79
Income .....	\$ 1,058,630.75	\$ 1,113,110.02	*	*

\* Credited to the State General Revenue Fund effective 7-1-57.

**DETAIL OF ASSETS—LOAN FUNDS  
TEMPORARY INVESTMENTS**

**June 30, 1959**

**Schedule F-3**

Par Value		Book Value
<b>Student Loan Reserve Fund</b>		
\$ 75,000.00	United States of America Savings Bonds, Series F, 2.53%, due 10-1-60 (Int. at Maturity) .....	\$ 55,500.00
50,000.00	United States of America Savings Bonds, Series G, 2½%, due 1-1-61 (Int. J&J-1) .....	50,000.00
\$ 125,000.00		\$ 105,500.00
	Total Temporary Investments (to Schedule A, Section 2) .....	\$ 105,500.00



FINANCIAL REPORT

DETAIL OF ASSETS—PLANT FUNDS  
TEMPORARY INVESTMENTS

June 30, 1959

Schedule F-4

Par Value		Book Value
\$ 500,000.00	Banks for Cooperatives, Debentures, 3½%, due 10-1-59 (Int. A&O-1) .....	\$ 500,000.00
500,000.00	Federal Intermediate Credit Banks, Debentures, 4½%, due 3-1-60 (Int. M&S-1) .....	500,000.00
1,050,000.00	United States of America Treasury Certificates of Indebtedness, 4%, due 8-1-59 (Int. F&A-1) .....	1,050,000.00
1,000,000.00	United States of America Treasury Certificates of Indebtedness, 3.37%, due 11-15-59 (Int. M&N-15) .....	999,500.00
500,000.00	United States of America Treasury Certificates of Indebtedness, 3¾%, due 2-15-60 (Int. F&A-15) .....	500,000.00
200,000.00	United States of America Treasury Certificates of Indebtedness, 4%, due 5-15-60 (Int. M&N-15) .....	199,900.00
500,000.00	United States of America Treasury Bonds, 3%, due 2-15-64 (Int. F&A-15) .....	499,875.00
600,000.00	United States of America Treasury Note, 3½%, due 5-15-60 (Int. M&N-15) .....	600,000.00
61,000.00	United States of America Treasury Note, 2½%, due 11-15-60 (Int. M&N-15) .....	59,131.88
400,000.00	United States of America Treasury Notes, 4%, due 2-15-62 (Int. F&A-15) .....	400,000.00
350,000.00	Commercial Investment Trust Income Note, due 7-31-59 .....	341,563.54
250,000.00	Gamble Skogmo Inc., Commercial Paper, due 9-28-59 .....	246,927.08
250,000.00	Genesco Incorporated, Commercial Paper, due 9-30-59 .....	246,645.83
250,000.00	Pillsbury Company, Commercial Paper, due 1-15-60 .....	244,088.55
250,000.00	Seaboard Finance Co., Commercial Paper, due 8-31-59 .....	247,812.50
250,000.00	Sperry Rand Corporation, Commercial Paper, due 9-15-59 .....	247,010.42
Total Temporary Investments—Plant Funds (To Schedule A, Section VA) .....		\$6,882,454.80

Fund Distribution

General University Fund .....	\$ 404,429.35
Special State Funds .....	2,300,785.42
University Services Funds .....	3,619,406.77
Trust Funds—Gifts and Grants .....	428,469.26
Endowment Funds .....	129,364.00
	<hr/>
	\$6,882,454.80

## STATEMENT OF INVESTMENT IN PLANT

July 1, 1958 to June 30, 1959

Schedule F-5

	Total July 1, 1958	Expenditures		Adjustments		Total June 30, 1959
		Current Funds	Plant Funds	Addi- tions	Deduc- tions	
Land .....	\$ 8,569,404.12	\$ 908.05	\$ 1,672,946.82		\$ 100,000.00	\$ 10,143,258.99
Buildings .....	88,641,753.26	214,896.61	13,507,052.67	\$ 780,173.08	1,018,229.45	102,125,646.17
Other Permanent Improvements .....	4,001,543.89	190,029.16	586,552.31	225,536.52	232,375.58	4,771,286.30
Equipment .....	26,128,865.46	2,033,441.95	875,300.95	686,732.52	814,316.46	28,910,024.42
Specimens and Collections.....	1,528,399.59	80,201.10		21,864.37	20,413.80	1,610,051.26
Library and Reference Books	8,370,458.43	372,424.23	21.60	120,009.93	5,462.52	8,857,451.67
Livestock .....	302,347.85	97,060.20		352,959.62	429,466.62	322,901.05
<b>Total .....</b>	<b>\$137,542,772.60</b>	<b>\$2,988,961.30</b>	<b>\$16,641,874.35</b>	<b>\$2,187,276.04</b>	<b>\$2,620,264.43</b>	<b>\$156,740,619.86</b>

DETAIL OF ASSETS—LAND  
SUMMARY OF INVENTORY OF LAND

June 30, 1959

Schedule F-5a

	Acres	Book Value July 1, 1958	Additions 1958-59	Adjust- ments 1958-59	Book Value June 30, 1959
<b>Instruction and Research</b>					
Minneapolis Campus .....	225.534	\$6,886,169.19	\$1,543,337.87		\$ 8,429,507.06
St. Paul Campus <sup>1</sup> .....	726.888	745,260.22	45,566.14		790,826.36
University of Minnesota, Duluth	174.556	50,124.29			50,124.29
Home for Crippled Children .....		100,000.00		\$100,000.00	
University Airport Site .....	250.760				
Wild Life Range—Cedar Creek Natural His- tory Area .....	3,965.900	117,397.96	6,898.55		124,296.51
<b>Schools and Experiment Stations</b>					
Crookston .....	902.960	140,680.97			140,680.97
Morris .....	823.820	61,137.53			61,137.53
Grand Rapids .....	454.600	34,095.00			34,095.00
Duluth .....	282.740	41,416.00			41,416.00
Waseca .....	599.101	78,284.94			78,284.94
Cloquet .....	3,702.090	66,446.39			66,446.39
Excelsior .....	383.060	38,233.72	1.80		38,235.52
Rosemount .....	7,984.420	72,388.04			72,388.04
Maple Plain .....	.623		6,048.01		6,048.01
Lamberton .....	240.000		72,002.50		72,002.50
Total for Instruction and Research .....	20,717.052	\$8,431,634.25	\$1,673,854.87	\$100,000.00	\$10,005,489.12
<b>Other Lands</b>					
Federal Land Grant .....		70,495.25			70,495.25
Regents Addition .....		15,000.00			15,000.00
Salt Spring Land .....		28,778.00			28,778.00
Intercampus Right-of-Way .....		18,816.62			18,816.62
Total Other Lands .....		\$ 133,089.87			\$ 133,089.87
Grand Total—Instruction and Research and Other Lands .....		\$8,564,724.12	\$1,673,854.87	\$100,000.00	\$10,138,578.99
<b>Lands and Buildings in Trust</b>					
Earle Brown Trust .....		\$ 4,680.00			\$ 4,680.00 <sup>2</sup>
Ludden Trust .....		4,800.00		\$ 3,000.00	1,800.00
Minnesota Hospital and Home for Crippled Children .....		50,000.00		25,000.00	25,000.00 <sup>3</sup>
Josephine L. Merriam Trust .....		320,473.28			320,473.28
John H. Rishmiller Trust .....		3,740.00			3,740.00
Charles H. Smith Trust Fund .....		2,000.00			2,000.00
Albert E. Grapp Trust .....		15,000.00		15,000.00	
Total in Trust .....		\$ 400,693.28		\$ 43,000.00	\$ 357,693.28

<sup>1</sup> Includes University Grove and University Field.<sup>2</sup> Included in Land Total on Schedule F-5.<sup>3</sup> Depreciation not deducted.

## DETAIL OF ASSETS—LAND

June 30, 1959

Schedule F-5a

## Inventory of Land

Tract No.	Acquired	Acres	Legal Description
<b>MINNEAPOLIS CAMPUS</b>			
1	1854	25.33	Commencing at quarterpost on line of sections 24 and 25, Tp. 29, R. 24. Thence East 14.59 chains to a cedar post; thence North 59° 45', West 19.85 chains to a cedar post; thence South 89° 15', West 7.69 chains to a cedar post; thence south 46°, West 9.1 chains to a cedar post; thence south 16°, East to the Mississippi River; thence down said river to section line of sections 24 and 25, Tp. 29, R. 24; thence East on said line to the place of beginning.
2	1877	6	Parts Block 3 of Thatcher's Addition to St. Anthony
3	1877		Blocks 1 and 2 Thatcher's Addition to St. Anthony
4	1877	2	Parts of Sec. 24, Tp. 29, R. 24, L.B.P. 287
5	1880	22	Blocks 4, 5, 6, 7, and 8, St. Anthony City
6	1881	2	Part Lot 2, Sec. 24, Tp. 29, R. 24
7	1882	.075	A. Small plot crossing 11th Ave. S.E. from Southeasterly line of 2nd St. S.E. at its intersection with 11th Ave. Southeasterly to R.R. right of way
		.680	B. Old territorial road between the Bridge tract on the North and the University Campus on the South
8	1883	1.5	Part Lot 2, Sec. 24, Tp. 29, R. 24 (Lindley and Hill Tract)
9	1883		Blocks 1, 2, and 3. Thatcher's Addition to St. Anthony
10	1883		Lennon Tracts. Part of SW¼, Sec. 24, Tp. 29, R. 24
11	1883	2	Part of SW¼, Sec. 24, Tp. 29, R. 24
12	1883	.75	Lennon Tracts. Part of SW¼, Sec. 24, Tp. 29, R. 24
13	1884	1	Part of Sec. 24, Tp. 29, R. 24 (Bordering on shore of Mississippi River)
14	1893	.055	Part Lot 1, Mill Company's Addition
15	1902	3.85	Arlington St. between Harvard St. and Mississippi River
16	1902	1	Church St. from Arlington St. to University Ave. S.E.
17	1902	1.5	Lots 3, 4, 6, 7, 9, and 10 in Block 3, St. Anthony City
18	1902	1	Lot 5, Block 3, St. Anthony City Lots 1 and 2, Block 3, St. Anthony City Lots 1, 2, 5, and 8, Block 3, St. Anthony City
19	1907	8.89	Parts Blocks 10, 11, 12, 13, 20, 21, 22, 23, 26, 27, 28, 29, 36, 37, 38, and 39, St. Anthony City
20		Sq. Ft. 5,132	Parts Blocks 10, 11, 12, 13, 20, 21, 22, 23, 26, 27, 28, 29, 36, 37, 38, and 39, St. Anthony City

## DETAIL OF ASSETS—LAND

June 30, 1959

Schedule F-5a

Inventory of Land				
Location	How Acquired	Cost	Appraised Value	Remarks
<b>MINNEAPOLIS CAMPUS</b>				
Hennepin County	Purchase from Paul R. George and Joshua L. Taylor	\$6,000.00		
Hennepin County	Purchase from A. R. Camp	2,000.00		
Hennepin County	John S. Pillsbury	5,979.24		
Hennepin County	George D. Perkins	9,000.00		
Hennepin County	Condemnation and Purchase	13,184.66		
Hennepin County	Levi M. Stewart and others	2,750.00		
Hennepin County	City of Minneapolis. Exchange, Pleasant St.			
Hennepin County	City of Minneapolis. Exchange, Church St.			
Hennepin County	Levi M. Stewart	1,000.00		
Hennepin County	Condemnation and Purchase, Heirs of Samuel Thatcher, Jr.	550.00		
Hennepin County	George D. Perkins (as guardian)	2,500.00		
Hennepin County	George D. Perkins and wife	21,000.00		
Hennepin County	George D. Perkins and wife	7,000.00		
Hennepin County	James McMillan	9,000.00		
Hennepin County	Gift, Dr. S. H. Chute			
Hennepin County	Vacation by City of Minneapolis and Quit Claim Deed by Northern Pacific Railway Co.			
Hennepin County	Vacation by City of Minneapolis			
Hennepin County	Donation Alfred F. Pillsbury Heirs			
Hennepin County	James W. Robbins			
Hennepin County	Charlotte A. Secombe			
Hennepin County	Sundry Parties	11,000.00		
Hennepin County	Purchase	202,304.30*		
Hennepin County	1st Proceedings in Eminent Domain	140,031.62*		

\* For details of cost and description see Printed Report Dec. 6, 1910, by C. J. Rockwood in 16th Biennial Report (No. 27 in series) of Board of Regents.

## DETAIL OF ASSETS—LAND

June 30, 1959

Schedule F-5a

Inventory of Land			
Tract No.	Acquired	Acres	Legal Description
MINNEAPOLIS CAMPUS (Continued)			
21		6.701	Parts Blocks 10, 11, 12, 13, 20, 21, 22, 23, 26, 27, 28, 29, 36, 37, 38, and 39, St. Anthony City
22		7.192	Parts Blocks 10, 11, 12, 13, 20, 21, 22, 23, 26, 27, 28, 29, 36, 37, 38, and 39, St. Anthony City
23		5.88	Parts Blocks 10, 11, 12, 13, 20, 21, 22, 23, 26, 27, 28, 29, 36, 37, 38, and 39, St. Anthony City
24	1908		Lots 4, 5, 6, 7, and 8, Block 37, St. Anthony City
25	1913	.25	Lot 6, Block 13, St. Anthony City
26	1921	.5	Lots 1 and 2 in Block 2 of St. Anthony City
27	1921	.751	Lots 1, 2, and 3, Block 15, St. Anthony City
28		1.179	Lots 1, 4, 5, 6, 7, 8, and 10, Hunter's Subdivision, Block 16, St. Anthony City
29		.25	Lot 7, Block 14, St. Anthony City
30		.804	Lots 3, 6, and 7, Block 15, St. Anthony City
31		.174	Lot 7, Block 10, St. Anthony City
32		1.333	Lots 4 and 5, Block 11, and W.H.E. Lots 6 and 7, St. Anthony City
33	1921	.417	Lot 6, Block 14, St. Anthony City
34	1921	.642	Lots 4 and 5, Block 10, St. Anthony City
35		.073	Lot 3, Block 2, St. Anthony City
36	1921	.129	Lot 9, Hunter's Subdivision, Block 16, St. Anthony City
37	1921	.188	Parcel 1, Parts of Lots 1 and 2, Block "D," Tuttle's Addition
38		.212	Parcel 2, Parts of Lots 9 and 10, Block "D," Tuttle's Addition
39		.142	Parcel 3, Part Lot 8, Block "D," Tuttle's Addition
40		.119	Parcel 4, Parts Lots 3, 7, and 8, Block "D," Tuttle's Addition
41		.095	Parcel 6, Parts Lots 3, 7, and 8, Block "D," Tuttle's Addition
42			Parcel 5, Fee in University Ave. abutting Lots 7 and 8, Block "D," Tuttle's Addition

## DETAIL OF ASSETS—LAND

June 30, 1959

Schedule F-5a

Inventory of Land				
Location	How Acquired	Cost	Appraised Value	Remarks
MINNEAPOLIS CAMPUS (Continued)				
Hennepin County	2nd Proceedings in Eminent Domain	87,678.04*		
Hennepin County	3rd Proceedings in Eminent Domain	157,276.49*		
Hennepin County	4th Proceedings in Eminent Domain	203,290.06*		
Hennepin County	F. W. Cook Stone Co.	1.00		
Hennepin County	Donation by Alfred F. Pillsbury, Edw. C. Gale and John P. Snyder			
Hennepin County	Purchase Harriet H. Lonergan and husband	5,500.00		
Hennepin County	Purchase Andrew Nelson and Hugo B. Nelson	40,000.00		
Hennepin County	Purchase Rosenia A. Hunter	11,018.55		
Hennepin County	Purchase Quit Claim Deed Carrie Chatfield and Willis B. Secombe	100.00		
Hennepin County	Purchase Quit Claim Deed Martha B., Alice M., and George M. West	100.00		
Hennepin County	Purchase Quit Claim Deed Mrs. Wesley C. Sawyer	100.00		
Hennepin County	Purchase Quit Claim Deed George A. Rhame	11.15		
Hennepin County	Purchase Quit Claim Deed Harriet Boyd	50.00		
Hennepin County	Purchase Winchell Heirs	100.00		
Hennepin County	Purchase John C. Sweet and wife	1.00		
Hennepin County	Purchase Andrew and Hugo B. Nelson	8,263.62		
Hennepin County	Purchase J. H. Chase	30,000.00		Less Y.M.C.A. tract 95 ft. by 132 ft.
Hennepin County	Purchase E. G. Perine	8,516.00		
Hennepin County	Purchase J. H. Chase			
Hennepin County	Purchase E. G. Perine	11,200.00		
Hennepin County	Purchase Perine Book Co.	23,049.00		
Hennepin County	Purchase Augusta A. Connor	10.00		

FINANCIAL REPORT

DETAIL OF ASSETS—LAND

June 30, 1959

Schedule F-5a

Inventory of Land			
Tract No.	Acquired	Acres	Legal Description
MINNEAPOLIS CAMPUS (Continued)			
43		.059	Parcel 7, Part Lot 7, Block "D"
44		.086	Parcel 8, Lot 6, Block "D," Tuttle's Addition, St. Anthony
45	1922	.097	Parts of Lots 6, 7, and 8 in Block 2, St. Anthony City
46		.083	Parts of Lots 7 and 8 in Block 2, St. Anthony City
47		.103	Parts of Lots 7 and 8 in Block 2, St. Anthony City
48		.084	Parts of Lots 7 and 8 in Block 2, St. Anthony City
49	1922	.067	All that part of Lot 10 in Block 1 of St. Anthony City lying South of Center Line of University Ave. S.E.
50	1922	2	Lots 9 and 10, Block 2, Lots 3 and 8 and Easterly 83 feet, Lots 1 and 2 in Block 14 and Lots 8, 9, and 10, Block 15, St. Anthony City
51	1923	.1	Part of Lot 4, Block 18, St. Anthony City  Part of Lot 4, Block 18, St. Anthony City and abutting street (fee)
52		.468	Parts of Lots 6 and 7, Block 17, St. Anthony City
53	1923	.181	Southeasterly 75 feet of Bridge Tract in SE $\frac{1}{4}$ , SW $\frac{1}{4}$ , Sec. 24, Tp. 29, R. 24
54	1923	.83	All of Lots 1 and 10, and SE $\frac{3}{4}$ of Lots 2 and 9 in Block 29 of St. Anthony Falls
55	1923	.111	Lots 2 and 3, Hunter's Subdivision, Block 16, St. Anthony City
56	1923	.6	Parts of Lots 4, 5, 6, and 7, Block 18, St. Anthony City
57	1923	1.25	Lots 1, 2, 3, 4, and 5, Block 17, St. Anthony City
58	1924	11.65	A. Tract of Land bounded by center line Arlington St., on East by center line Oak St., on South by South line of Lot 4 in Block 9, and South lines of Lots 4 and 7 in each of blocks 10, 11, 12, 13, 14, 15, and 16, St. Anthony City, West by Mississippi River
59	1924	3.5	B. Warranty-deed—Lots 4, 5, 6, and 7 in Block 10 Lots 4, 5, 6, and 7 in Block 11 Lots 4, 5, 6, and 7 in Block 12  Lot 7, Block 14 Lot 4, Block 15—St. Anthony City
60	1924	.825	Parts of Lots 6, 7, and 8, Block 14, Regents' Addition (Tract 1) Parts Lots 3 and 2, Block 14, Regents' Addition (Tract 2) Parts Lots 3, 4, 5, 6, and 7, Block 14, Regents' Addition (Tract 3)

## DETAIL OF ASSETS—LAND

June 30, 1959

Schedule F-5a

Inventory of Land				
Location	How Acquired	Cost	Appraised Value	Remarks
<b>MINNEAPOLIS CAMPUS (Continued)</b>				
Hennepin County	Purchase Edna McCabe and husband	14,965.00		
Hennepin County	Purchase S. E. Mpls Bldg. Co.	45,000.00		
Hennepin County	Joseph A. Davidson and wife	8,125.00		
Hennepin County	Gustavus H. Hermann	8,125.00		
Hennepin County	Celestia C. Richardson	8,125.00		
Hennepin County	Mary F. Leffingwell	8,125.00		
Hennepin County	Purchase Joseph Ouellette	7,500.00		
Hennepin County	N. W. Imp. Co. (N. P. Ry. Co.)			N. P. "Additional Lands"
Hennepin County	Purchase Albert J. Studnicka and wife	14,500.00		
Hennepin County	Purchase Quit Claim Deed Albert J. Studnicka			
Hennepin County	Purchase Andrew and Hugo Nelson	46,008.00		
Hennepin County	Benjt Erickson	2,350.00		
Hennepin County	Purchase Chute Estate, G. N. Railway	40,000.00		Exchange for add. Right of Way, G. N. Ry.—Dak. & G. N. Townsite Co.
Hennepin County	Purchase William C. Wilson and wife	15,000.00		
Hennepin County	Purchase Jeanette F. Drew	36,002.00		
Hennepin County	Purchase Board of Education	42,500.00		
Hennepin County	N. P. Ry. Co.			N. P. Ry. "Right of Way"
Hennepin County	N. P. Ry. Co.			
Hennepin County	N. P. Ry. Co.	2,500.00	20,574.00	
Hennepin County	N. P. Ry. Co.			
Hennepin County	N. P. Ry. Co.			



FINANCIAL REPORT

DETAIL OF ASSETS—LAND

June 30, 1959

Schedule F-5a

Inventory of Land			
Tract No.	Acquired	Acres	Legal Description
<b>MINNEAPOLIS CAMPUS (Continued)</b>			
61	1924	.25	Lot 9, Block 14, St. Anthony City
62	1924	.11	Rear 6 ft. Lots 2 and 3 and West 30 ft. Lot 4, Block 21, Regents' Addition to Minneapolis
63	1924	.09	East 36 ft. of Lot 4, Block 21, Regents' Addition to Minneapolis
64	1925	.12	Easterly 40 ft. of Westerly 85 ft. of Lots 6 and 7 of Block 19, City of St. Anthony
65	1925	.24	Easterly 40 ft. of Lot 10, Block 14, St. Anthony City
66	1925	.10	West 45 ft. of Lot 6 and West 34 ft. of North 34 ft. of Lot 7, Block 19, City of St. Anthony
67	1925	Sq. Ft. 6,320	Part Lot 13, Auditor's Subdivision No. 44, Minneapolis
68	1925		Lots 1, 2, 3, and 4, Roth's Rearrangements, Lots 6 and 7, Jones' Rearrangement. Lots 4 and 5, Jones' Rearrangement, Lot 1, Block 21, Regents' Addition, St. Anthony City
69	1925	5,544	Westerly 42 ft., Lots 9 and 10, Block 19, St. Anthony City
70			Part of Block 1, St. Anthony City
71	1925	5,412	Easterly 41 ft. of Westerly 82 ft. of Lots 1 and 2, Block 14, St. Anthony City
72	1925	5,610	Westerly 85 ft. of Lot 10, Block 14, St. Anthony City
73	1925	35,450	Lots 3, 4, and 5, Fraternity Court and Alleys
74	1925	6,950	Part of Block "I," Tuttle's Addition to Town of St. Anthony and Part of Lot 5, Block one (1) St. Anthony City
75	1925	3,300	Part of Block "I," Tuttle's Addition to Town of St. Anthony
76	1925	17,225	Lots 1 and 2, "Fraternity Court"
77	1925	3,375	Part Block "I," Tuttle's Addition to Town of St. Anthony
78	1926	8,800	Part Block "I," Tuttle's Addition to Town of St. Anthony
79	1926	4,818	Part Block "I," Tuttle's Addition to Town of St. Anthony
80	1926	8,598	Part Block "I," Tuttle's Addition to Town of St. Anthony
81	1926	7,450	Part Block "I," Tuttle's Addition to Town of St. Anthony
82	1926	2,600	Westerly 25 ft. of the "100 foot Bridge Tract," St. Anthony
83	1926	12,374.4	Part Block "I," Tuttle's Addition to Town of St. Anthony
84	1926	8,800	Part Block "I," Tuttle's Addition to St. Anthony

## DETAIL OF ASSETS—LAND

June 30, 1959

Schedule F-5a

Inventory of Land				
Location	How Acquired	Cost	Appraised Value	Remarks
MINNEAPOLIS CAMPUS (Continued)				
Hennepin County	Purchase from Lillian Devlin	11,500.00		
Hennepin County	Purchase Jessie M. and George Hulbert Griffith	6,450.00		
Hennepin County	Purchase Louise Sprung	5,175.05		
Hennepin County	Purchase U. S. Grant Gerard	9,722.40		
Hennepin County	Purchase U. S. Grant Gerard	7,303.07		
Hennepin County	Purchase Lillian M. Devlin	10,101.40		
Hennepin County	Gift Great Northern Railway Co.		3,000.95	
Hennepin County	Purchase Josiah H. Chase	10,000.00		
Hennepin County	Purchase J. M. Bostwick, Sr.	15,127.72		
Hennepin County	Purchase Ellen Lange	5,627.77		
Hennepin County	Purchase Dorothea P. Swanberg	6,000.00		
Hennepin County	Purchase Anna Lindgren	12,100.00		
Hennepin County	Mnesicles Chapter Alpha Rho Chi	30,754.05		
Hennepin County	Purchase Fred E. Barney	2,725.00		
Hennepin County	Purchase Abbie E. Reed	132.38		
Hennepin County	Purchase Minn. Alpha Alumni Asso. of Sigma Phi Epsilon	16,500.95		
Hennepin County	Purchase Alfred H. Hansen and Helena Hansen	11,800.00		
Hennepin County	Purchase Ernest A. Johnson	11,000.00		
Hennepin County	Purchase Elizabeth Reid, Exec.	3,150.95		
Hennepin County	Purchase Littzie A. Carris	7,150.00		
Hennepin County	Purchase Herbert W. Lee	7,000.00		
Hennepin County	Purchase Walter Holt and Godfried Holt	2,351.60		
Hennepin County	Condemnation and Purchase Stella S. Smith	15,000.00		
Hennepin County	Condemnation and Purchase Noah E. Lewis	9,561.35		

## FINANCIAL REPORT

## DETAIL OF ASSETS—LAND

June 30, 1959

Schedule F-5a

Inventory of Land			
Tract No.	Acquired	Sq. Ft.	Legal Description
<b>MINNEAPOLIS CAMPUS (Continued)</b>			
85	1926	4,775	Part Block "I," Tuttle's Addition to St. Anthony
86	1926	6,702	Part Block "I," Tuttle's Addition to St. Anthony
87	1926	8,800	Part Block "I," Tuttle's Addition to St. Anthony
88	1926	249	Part Block "I," Tuttle's Addition to St. Anthony City
89	1926	15,500	South 36 ft. of Lot 3 and all of Lot 2 except the South 8.6 thereof—all in Block I, St. Anthony City
90	1926	3,496	North 16 ft. of East 92 ft. of Lot 4 and South 22 ft. of East 92 ft. of Lot 5, Block 19, St. Anthony City
91	1927	10,914	Lot 4, Block I, St. Anthony City
92	1927	4,550	Part Lot 5, Block I, St. Anthony City
93	1927	4,974	North 30.15 ft. front and rear of Lot 3, Block I, St. Anthony City
94	1927	16,005	Lot 6 and westerly 31 ft. of Lot 7, Block 46, St. Anthony City
95	1927	11,550	The Easterly Four (4) ft. of Lot 9 and all of Lot 10 in Block 46, St. Anthony City
96	1927	4,140	Northerly 45 ft. of Lot 1 and the Easterly 26 ft. of Northerly 45 ft. of Lot 2 in Block 46, St. Anthony City
97	1927	10,890	Easterly 4 ft. of Lot 8 and Westerly 62 ft. of Lot 9 in Block 46, St. Anthony City
98	1927	16,005	Easterly 35 ft. of Lot 7 and Westerly 62 ft. of Lot 8 in Block 46, St. Anthony City
99	1928	4,365	Rear 33 ft. of Lots 4 and 5, Block 19, St. Anthony City
100	1929	39,420	South 120 ft. of Lot 1, and South 120 ft. and West 40 ft. of North 45 ft. of Lot 2, and Lots 3 and 4 in Block 46, St. Anthony City
101	1930	21,450	That part of Lots 3, 4, and 5, Block M, Tuttle's Addition to St. Anthony lying Southerly of center line, Main Track N.P. Ry. Co.
102	1930	12,320	Lot 9 and Southwesterly 110 ft. of Northwesterly 11 ft. of Lot 10 in Block M, Tuttle's Addition
103	1930	4,620	The Southwesterly or rear 36 ft. of Lot 1 and the Southwesterly or rear 35 ft. of Lot 2 in Block M, Tuttle's Addition
104	1930	3,069	The Northeasterly 46½ ft. of Southwesterly ½ of Lot 1 in Block M of Tuttle's Addition

## DETAIL OF ASSETS—LAND

June 30, 1959

Schedule F-5a

Inventory of Land				
Location	How Acquired	Cost	Appraised Value	Remarks
MINNEAPOLIS CAMPUS (Continued)				
Hennepin County	Condemnation and Purchase Standard Oil Co.	13,502.75		
Hennepin County	Condemnation and Purchase Joseph Ouellette	20,522.25		
Hennepin County	Condemnation and Purchase Henry Gause	6,370.88		
Hennepin County	Purchase Henry F. Silloway	10.75		
Hennepin County	Condemnation and Purchase James Brady and wife	10,969.85		
Hennepin County	Purchase Lillian M. Dowd	5,131.30		
Hennepin County	Condemnation and Purchase Daniel W. Fagan and wife	7,500.94		
Hennepin County	Condemnation and Purchase J. H. Shaughnessy and wife	6,191.13		
Hennepin County	Condemnation and Purchase Archibald J. McDonell and wife	5,858.69		
Hennepin County	Purchase Mary T. Scriver	22,852.30		
Hennepin County	Purchase Frederick W. Wittich and Jean W. Wittich	20,128.90		
Hennepin County	Purchase Frank N. Nelson and Emelia Nelson	15,109.60		
Hennepin County	Purchase C. J. Swendsen and Ida S. Swendsen	20,123.65		
Hennepin County	Purchase Anthony Zeleny and Mattie Day Zeleny	22,615.95		
Hennepin County	Purchase Samuel T. Harven	5,600.00		
Hennepin County	Condemnation George P. Gould	50,145.16		
Hennepin County	Purchase St. Anthony Holding Company	3,000.00		
Hennepin County	Purchase Louis Andersch	12,000.00		
Hennepin County	Purchase Blaine B. Bates	6,500.00		
Hennepin County	Purchase Jennie M. Bates	4,250.00		

## DETAIL OF ASSETS—LAND

June 30, 1959

Schedule F-5a

Inventory of Land			
Tract No.	Acquired	Sq. Ft.	Legal Description
<b>MINNEAPOLIS CAMPUS (Continued)</b>			
105	1930	10,065	The Southeasterly 61 ft. of Lot 7 in Block M of Tuttle's Addition
106	1930	7,100	Front or Southerly 100 ft. of Lot 6 and Southerly 100 ft. of Westerly 5 ft. of Lot 7 in Block M of Tuttle's Addition
107	1930	5,445	The Northwesterly ½ of Lot 8 in Block M of Tuttle's Addition
108	1930	4,615	Westerly 5 ft. of rear 65 ft. of Lot 7 and rear 65 ft. of Lot 6 in Block M of Tuttle's Addition
109	1930	8,580	The Northeasterly 130 ft. of Lot 2 in Block M, Tuttle's Addition
110	1930	6,050	Southwesterly 110 ft. of Southeasterly 55 ft. of Lot 10 in Block M, Tuttle's Addition
111	1930	3,630	Rear of Northeasterly 55 ft. of Lot 10, Block M, Tuttle's Addition
112	1930	5,445	Southeasterly ½ of Lot 8 in Block M of Tuttle's Addition
113	1930	5,445	Northeasterly ½ of Lot 1 in Block M of Tuttle's Addition
114	1930	6,977	Lots 9 and 10, Block N, Tuttle's Addition to St. Anthony
115	1930	10,890	Lot 5, Block 45, St. Anthony City
116	1930	8,250	Lot 5, except the Southerly 40 ft. thereof, in Block 46, St. Anthony City
117	1931	11,795	Lot 2, Block 18, St. Anthony City
118	1931	2,640	Westerly 40 ft. of the Easterly 80 ft. of Lot 10, Block 14
119	1932	14,850	Westerly 24 ft. of Lot 3 and all of Lot 4, Block 45, St. Anthony City
120	1932	18,950	Part of Lots 8 and 9, Block N, Tuttle's Addition to St. Anthony City
121	1934	2,784	Northwesterly 32 ft. of the Southwesterly 95 ft. of Lot 9, Block D, Tuttle's Addition to St. Anthony City
122	1934	5,412	Parts of Lots 1 and 2, Block 14, St. Anthony City
123	1934	5,280	Part of Lots 9 and 10, Block 18, St. Anthony City
124	1934	2,640	Part of Lot 5, Block 46, St. Anthony City
125	1935	5,775	Part Lot 3, Block 19, St. Anthony City
126	1936	5,940	Parts Lots 4 and 5, Block L, Tuttle's Addition to St. Anthony
127	1936	5,445	Part Lot 4, Block L, Tuttle's Addition to St. Anthony City
128	1936	4,455	Part Lots 4 and 5, Block L, Tuttle's Addition to St. Anthony
129	1936	5,940	Part Lots 4 and 5, Block L, Tuttle's Addition to St. Anthony

## DETAIL OF ASSETS—LAND

June 30, 1959

Schedule F-5a

Inventory of Land				
Location	How Acquired	Cost	Appraised Value	Remarks
MINNEAPOLIS CAMPUS (Continued)				
Hennepin County	Purchase Vern Grass	9,000.00		
Hennepin County	Purchase Leslie C. Lane	9,500.00		
Hennepin County	Purchase Orville T. Lawson	8,400.00		
Hennepin County	Purchase Albert McClintock	2,700.00		
Hennepin County	Purchase T. Joseph Olsen	5,250.00		
Hennepin County	Purchase George N. Ruhberg	6,959.65		
Hennepin County	Purchase Hattie M. Mabon and Thom K. Setre	9,200.00		
Hennepin County	Purchase Frank H. Wackerman	5,000.00		
Hennepin County	K. G. Knutson	10,200.00		
Hennepin County	Purchase Susie M. Chase	7,027.70		
Hennepin County	Purchase Winchell Estate	20,003.00		
Hennepin County	Purchase Thomas and Elizabeth McGill	23,503.00		
Hennepin County	Purchase Jeanette L. Ware	10,500.27		
Hennepin County	Purchase Alfred Anderson	5,144.40		
Hennepin County	Condemnation and Purchase Minnesota Alumni Association of Alpha Kappa Kappa	27,700.50		
Hennepin County	Purchase Northern Pacific Railway	1,250.00		
Hennepin County	Purchase Young Men's Christian Association	8,352.00		
Hennepin County	Purchase John A. Youngren	6,512.40		
Hennepin County	Purchase Bernice Gaines	4,509.00		
Hennepin County	Purchase Loeman-Pratt	5,001.20		
Hennepin County	Purchase Holasek-Landon	4,351.00		
Hennepin County	Purchase Julia A. O'Hearn	2,350.00		
Hennepin County	Purchase Wm. F. Gaspar	4,450.00		
Hennepin County	Purchase Wm. F. Gaspar	4,900.00		
Hennepin County	Purchase Nellie M. Chesrown	6,300.00		

## DETAIL OF ASSETS—LAND

June 30, 1959

Schedule F-5a

Inventory of Land			
Tract No.	Acquired	Sq. Ft.	Legal Description
<b>MINNEAPOLIS CAMPUS (Continued)</b>			
130	1936	2,706	Part Lot 6, Block L, St. Anthony City, Tuttle's Addition
131	1936	2,772	Part Lot 1, Block L, Tuttle's Addition to St. Anthony City
132	1936	5,445	Part Lot 3, Block L, Tuttle's Addition to St. Anthony City
133	1936	5,445	Part Lot 3, Block L, Tuttle's Addition to St. Anthony City
134	1936	2,673	Part Lot 6, Block L, Tuttle's Addition to St. Anthony City
135	1936	8,250	Part Lot 7, Block L, Tuttle's Addition to St. Anthony City
136	1936	3,750	Parts Lots 9 and 10, Tuttle's Addition to St. Anthony City (Block L)
137	1936	2,475	Part Lot 1, Tuttle's Addition to St. Anthony City (Block L)
138	1936	5,643	Part Lot 1, Tuttle's Addition to St. Anthony City (Block L)
139	1936	6,105	Part Lot 2, Block L, Tuttle's Addition, St. Anthony City
140	1936	2,706	Part Lot 6, Block L, Tuttle's Addition, St. Anthony City
141	1936	2,805	Part Lot 6, Block L, Tuttle's Addition, St. Anthony City
142	1936	6,930	Part Lot 8, Block L, Tuttle's Addition to St. Anthony City
143	1936	8,625	Parts Lots 9 and 10, Tuttle's Addition to St. Anthony (Block L)
144	1936	4,785	Part Lot 2, Block L, Tuttle's Addition to St. Anthony
145	1936	6,600	Parts Lots 7 and 8, Block L, Tuttle's Addition to St. Anthony
146	1936	9,405	Part Lot 9, Block L, Tuttle's Addition to St. Anthony
147	1936	3,280	Parts Lots 4 and 5, Block 19, St. Anthony City
148	1937	4,048	Part Lot 5, Block 19, St. Anthony City
149	1937	5,346	Part Lot 4, Block, 19, St. Anthony City
150	1938	5,060	Northeasterly 46 ft. Southeasterly 110 ft. in Block K, Tuttle's Addition to St. Anthony
151 & 152	1938	18,150	Northwesterly 110 ft. of Southeasterly 220 ft. of Northeasterly 165 ft. of Block K, Tuttle's Addition to St. Anthony
153	1938	6,160	Northeasterly 56 ft. of Northwesterly 110 ft. in Block K, Tuttle's Addition to St. Anthony
154	1938	5,720	Southwesterly 52 ft. of Northeasterly 108 ft. of Northwesterly 110 ft. of Block K, Tuttle's Addition to St. Anthony

## DETAIL OF ASSETS—LAND

June 30, 1959

Schedule F-5a

Inventory of Land				
Location	How Acquired	Cost	Appraised Value	Remarks
MINNEAPOLIS CAMPUS (Continued)				
Hennepin County	Purchase Carl Anton Pettersen and wife	3,500.00		
Hennepin County	Purchase Estate of Anna Brecht	2,800.00		
Hennepin County	Purchase Akulina Shishuk	3,556.55		
Hennepin County	Purchase Akulina Shishuk	4,800.00		
Hennepin County	Purchase John H. Keeler and wife	6,000.00		
Hennepin County	Purchase Chas. McClintock and wife	8,900.00		
Hennepin County	Purchase Wm. C. Wilson, Jr. and wife	6,000.00		
Hennepin County	Purchase Mary A. Dickey	3,000.00		
Hennepin County	Purchase Mary A. Dickey	3,350.00		
Hennepin County	Purchase Irene Armstrong	3,000.00		
Hennepin County	Purchase Sara H. Omen	4,875.00		
Hennepin County	Purchase Agatha Bjorndahl	5,852.00		
Hennepin County	Purchase Sophie Gardon	5,250.00		
Hennepin County	Purchase Wm. C. Wilson, Sr. and Wm. C. Wilson, Jr.	20,750.00		
Hennepin County	Purchase Mpls. Savings & Loan Assn.	2,904.85		
Hennepin County	Purchase Merland D. Tollefson	6,201.00		
Hennepin County	Purchase Bertha Feuerhak	6,301.00		
Hennepin County	Purchase William O. Lund and Emily R. Lund, wife	4,361.00		
Hennepin County	Purchase Chris Larson and Tillie C. Larson	5,911.00		
Hennepin County	Purchase Cora B. Harris	5,537.00		
Hennepin County	Purchase Ludvig and Matilda Minarck	4,425.00		
Hennepin County	Purchase Estate of David L. Hiller	11,799.00		
Hennepin County	Purchase Curtis Companies, Inc.	1,801.25		
Hennepin County	Purchase Blair Chambers et al.	4,702.39		



## DETAIL OF ASSETS—LAND

June 30, 1959

Schedule F-5a

Inventory of Land			
Tract No.	Acquired	Sq. Ft.	Legal Description
<b>MINNEAPOLIS CAMPUS (Continued)</b>			
155	1938	5,280	Southwesterly 48 ft. of Northeasterly 156 ft. of Northwesterly 110 ft. in Block K, Tuttle's Addition to St. Anthony
156	1938	5,580	Northwesterly 55 ft. of Northeasterly 40 ft. of Southwesterly 126 ft.; Southeasterly 20 ft. of Northwesterly 75 ft. of Northeasterly 70 ft. of Southwesterly 156 ft.; and Southwesterly 18 ft. of Northeasterly 174 ft. of Northwesterly 110 ft. in Block K, Tuttle's Addition to St. Anthony
157	1938	1,650	Northeasterly 30 ft. of Southwesterly 156 ft. of Northwesterly 55 ft. in Block K, Tuttle's Addition to St. Anthony
158	1938	4,730	Northwesterly 55 ft. of Southwesterly 86 ft. in Block K, Tuttle's Addition to St. Anthony
159	1938	7,180	Southeasterly 35 ft. of Northwesterly 110 ft. of Southwesterly 156 ft.; and Southeasterly 20 ft. of Northwesterly 70 ft. of Southwesterly 86 ft. in Block K, Tuttle's Addition to St. Anthony
160	1938	9,075	Southeasterly 55 ft. of Northwesterly 165 ft. of Southwesterly 165 ft. in Block K, Tuttle's Addition to St. Anthony
161	1938	9,075	Northwesterly 55 ft. of Southeasterly 165 ft. of Southwesterly 165 ft. in Block K, Tuttle's Addition to St. Anthony
162	1938	5,225	Northwesterly 50 ft. of Southeasterly 110 ft. of Southwesterly 95 ft.; and Northwesterly 10 ft. of Southeasterly 110 ft. of Northeasterly 47.5 ft. of Southwesterly 142.5 ft. in Block K, Tuttle's Addition to St. Anthony
163	1938	5,700	Southwesterly 95 ft. of Southeasterly 60 ft. in Block K, Tuttle's Addition to St. Anthony
164	1938	4,750	Southwesterly 47½ ft. of Northeasterly 235 ft. of Southeasterly 100 ft. in Block K, Tuttle's Addition to St. Anthony
165	1938	5,225	Southwesterly 47½ ft. of Northeasterly 187½ ft. of Southeasterly 110 ft. in Block K, Tuttle's Addition to St. Anthony
166	1938	4,950	Southwesterly 45 ft. of Northeasterly 140 ft. of Southeasterly 110 ft. in Block K, Tuttle's Addition to St. Anthony
167	1938	5,390	Southwesterly 49 ft. of Northeasterly 95 ft. of Southeasterly 110 ft. in Block K, Tuttle's Addition to St. Anthony
168	1939	5,775	Southwesterly 105 ft. of Lot 6, Subdivision of Block J, Tuttle's Addition to St. Anthony
169	1939	10,114	Lot 7 and Northwesterly 10 ft. of Lot 8, Subdivision of Block J, Tuttle's Addition to St. Anthony
170	1939	7,002	Southeasterly 45 ft. of Lot 8, Subdivision of Block J, Tuttle's Addition to St. Anthony
171	1939	8,558	Lot 9, Subdivision of Block J, Tuttle's Addition to St. Anthony
172	1939	4,279	Northwesterly ½ of Lot 10, Subdivision of Block J, Tuttle's Addition to St. Anthony

## DETAIL OF ASSETS—LAND

June 30, 1959

Schedule F-5a

Inventory of Land				
Location	How Acquired	Cost	Appraised Value	Remarks
MINNEAPOLIS CAMPUS (Continued)				
Hennepin County	Purchase Andrew J. and Lydia L. Lund	7,501.75		
Hennepin County	Purchase August P. and May W. Howell	5,257.88		
Hennepin County	Purchase Anna C. Seibert et al.	3,823.24		
Hennepin County	Purchase Mary Degnan	7,277.75		
Hennepin County	Purchase Fred and Elizabeth Frantz	10,855.43		
Hennepin County	Purchase H. L. and Orpha Moore	6,060.81		
Hennepin County	Purchase Valborg and C. Donald Brown	14,110.29		
Hennepin County	Purchase Thomas L. and Marie P. O'Hearn	9,051.62		
Hennepin County	Purchase Blanche L. Bicknell et al.	10,855.55		
Hennepin County	Purchase Raymond S. and Margaret S. Kain	6,615.57		
Hennepin County	Purchase Thomas L. and Marie P. O'Hearn	5,890.88		
Hennepin County	Purchase Blanche L. Bicknell et al.	4,172.21		
Hennepin County	Purchase George J. and Louise M. Gabler	5,266.00		
Hennepin County	Purchase William C. and Brownie A. Wilson	14,001.85		
Hennepin County	Purchase John Ed Williams	4,600.00		
Hennepin County	Purchase Andrew Anderson	4,802.65		
Hennepin County	Purchase D. Earl Franklin	3,001.00		
Hennepin County	Purchase Jeannette B. Watson, et al.	3,751.65		

## DETAIL OF ASSETS—LAND

June 30, 1959

Schedule F-5a

## Inventory of Land

Tract No.	Acquired	Sq. Ft.	Legal Description
<b>MINNEAPOLIS CAMPUS (Continued)</b>			
173	1939	4,279	Southeasterly ½ of Lot 10, Subdivision of Block J, Tuttle's Addition to St. Anthony
174	1941	2,887	Parts of Lots 1 and 2, Block 18, St. Anthony City
175	1944	6,369	North 31 ft., front and rear of Lot 3 and South 9½ ft. of East 132 ft. of Lot 4, Block 19, St. Anthony City
176	1944	5,280	West 40 ft. of East 80 ft. of Lots 6 and 7, Block 19, St. Anthony City
177	1944	6,885	South 32 ft. of West 45 ft. of Lot 7 and North ½ of Lot 8, Block 19, St. Anthony City
178	1944	5,445	South 33 ft. of Lot 8, Block 19, St. Anthony City
179	1944	5,280	East 40 ft. of Lots 6 and 7, Block 19, St. Anthony City
180	1944	5,412	Front 41 ft. of rear 123 ft. of Lots 9 and 10, Block 19, St. Anthony City
181	1944	6,930	East 42 ft. of Lot 3, Block 45, St. Anthony City
182	1945	78,540	Lots 3, 4, 5, 6, 7, 8 and the North 100 ft. of Lots 1 and 2, Block 34, St. Anthony City
183	1945	87,120	Lots 2 to 9 inclusive, Block 5, Mill Company's Addition
184	1945	589,503	Blocks 1 to 4 inclusive, Halowell's Addition
185	1945	66,440	All Block 9, Cole and Week's Addition
186	1945	95,928 95,902 148,301	Undivided ⅔ interest in Lots 10 to 27 inclusive, Block 1 Undivided ⅔ interest in Lots 10 to 27 inclusive, Block 2 Undivided ⅔ interest in Lots 1 to 29 inclusive, Block 10 All in Cole and Week's Addition
186.1	1949	170,066	Undivided ½ interest in Lots 10-27, Block 1 Undivided ½ interest in Lots 10-27, Block 2 Undivided ½ interest in Lots 1-29, Block 10 All in Cole and Week's Addition
187	1946	19,900	Lots 4 and 5 and the Northerly 50.6 ft. of Lot 6, Subdivision of Block J, Tuttle's Addition
188	1946	7,000	Lots 1, 2, and 3, including adjoining part of 8th St. S.E. vacated, except street, Mower's Addition
189	1946	7,080	Southwesterly 59 ft. of Northeasterly 118 ft. of Lots 4, 5, and 6, Block 3, Mower's Addition
190	1946	7,080	Northeasterly 59 ft. of Lots 4, 5, and 6, Block 3, Mower's Addition
191	1946	4,031	Lots 7 and 8, except street, Block 3, Mower's Addition

## DETAIL OF ASSETS—LAND

June 30, 1959

Schedule F-5a

Inventory of Land				
Location	How Acquired	Cost	Appraised Value	Remarks
MINNEAPOLIS CAMPUS (Continued)				
Hennepin County	Purchase Frank and Julia Betzer	2,676.95		
Hennepin County	Purchase Helen M. Meyer	4,500.00		
Hennepin County	Purchase Joseph Meyers and Effel Meyers	10,158.00		
Hennepin County	Purchase Mary Studnicka	5,948.00		
Hennepin County	Purchase Marie S. Nehls	9,411.00		
Hennepin County	Purchase Peter Christianson	6,648.00		
Hennepin County	Purchase Hazel E. Linstrom	6,953.00		
Hennepin County	Purchase Anna Striegl Estate	6,834.59		
Hennepin County	Purchase Edwin H. Ford and Marie Ford	11,345.05		
Hennepin County	Purchase Lutheran Minn. Conference of the Augustana Synod	163,725.35		
Hennepin County	Gift of Alfred E. Pillsbury, et al.			
Hennepin County	Purchase Clement D. Seng and Olga T. Seng	34,505.20		
Hennepin County	Purchase Tax Deed State of Minnesota	1,860.82		
Hennepin County	Purchase Leah Louise Degnan	7,931.54		
Hennepin County	Purchase Simon Meyers	6,720.27		
Hennepin County	Condemnation and purchase Blanche L. Bicknell and Henry R. Bicknell	13,984.66		
Hennepin County	Purchase August W. and Grayce B. Smith	3,910.85		
Hennepin County	Purchase Joseph F. and Hedvig N. Niznick	4,668.00		
Hennepin County	Purchase Stanley Kovenski and Veronica Kovenski	6,001.75		
Hennepin County	Purchase Rade Klasnja and Frances Klasnja	3,436.00		

## FINANCIAL REPORT

## DETAIL OF ASSETS—LAND

June 30, 1959

Schedule F-5a

Inventory of Land			
Tract No.	Acquired	Sq. Ft.	Legal Description
<b>MINNEAPOLIS CAMPUS (Continued)</b>			
192	1946	6,594	Lot 9, Block 4, Mower's Addition
193	1946	6,437	Lot 10, Block 4, Mower's Addition
194	1946	6,437	Lot 11, Block 4, Mower's Addition
195	1946	6,437	Lot 12, Block 4, Mower's Addition
196	1946	6,437	Lot 13, Block 4, Mower's Addition
197	1946	6,437	Lot 14, Block 4, Mower's Addition
198	1946	6,437	Lot 15, Block 4, Mower's Addition
199	1946	6,594	Lot 16, Block 4, Mower's Addition
200	1946	76,230	Lots 1 to 8, Block 4 and adjoining part 8th St., vacated, and part Block 1 to GNRy R/W, Mower's Addition
202	1946	Acres 12.4	Part of W $\frac{1}{2}$ of N $\frac{7}{8}$ of SE $\frac{1}{4}$ of NE $\frac{1}{4}$ , Sec. 19, Tp. 29 N., R. 23
203	1946	Sq. Ft. 4,680	Southwesterly 39 ft. of Lots 4, 5, and 6, Block 3, Mower's Addition
204	1946	Acres 2.124	Part of NE $\frac{1}{4}$ of NE $\frac{1}{4}$ , Sec. 19, Tp. 29, R. 23
205	1946	Sq. Ft. 4,620	Southerly 35 ft. of Lots 9 and 10, Block 34, St. Anthony City
206	1946	5,280	Northerly 40 ft. of Southerly 75 ft. of Lots 9 and 10, Block 34, St. Anthony City
207	1946	5,280	Southerly 40 ft. of the Northerly 90 ft. of Lots 9 and 10, Block 34, St. Anthony City
208	1946	5,280	Southerly 40 ft. of Northerly 50 ft. of Lots 9 and 10, Block 34, St. Anthony City
209	1946	9,900	Northerly 10 ft. of Lots 9 and 10, and Southerly 65 ft. of Lots 1 and 2, Block 34, St. Anthony City
210	1947	81,397	All of Blocks 9 and 10, Mower's Addition
211	1947	107,826	Lots 1 to 9, 28 and 29, Block 1, Lots 1 to 9, 28 and 29, Block 2; all in Cole and Week's Addition
212	1948	3,690	Lot 2, Block 11, Mower's Addition
213	1948	18,753	Lots 3, 4, and 5, Block 11, Mower's Addition

## DETAIL OF ASSETS—LAND

June 30, 1959

Schedule F-5a

Inventory of Land				
Location	How Acquired	Cost	Appraised Value	Remarks
MINNEAPOLIS CAMPUS (Continued)				
Hennepin County	Purchase Carl O. Hovland	525.00		
Hennepin County	Purchase John C. Cederstrom and Lucille M. Cederstrom	5,200.00		
Hennepin County	Purchase Michael G. Zgodava and Mary Zgodava	5,241.00		
Hennepin County	Purchase Walter Legun and Helen Legun	8,536.75		
Hennepin County	Purchase Walter Legun—Q. C. Deed from Emerson Cole Company	439.50		
Hennepin County	Purchase Joseph F. Niznick—Q. C. Deed from Emerson Cole Company	438.50		
Hennepin County	Purchase Tax Deed from State of Minn.—Q. C. Deed from St. Anthony Holding Company	240.50		
Hennepin County	Purchase Guy G. Pulty—Q. C. Deed St. Anthony Holding Co.	438.50		
Hennepin County	Purchase North Star Specialty Mfg. Co.	9,582.11		
Hennepin County	Purchase Cornelius Co.	20,010.25		
Hennepin County	Purchase Estate of Gordon Champion	1,751.50		
Hennepin County	Purchase Eidsmo Fuel and Lumber Co.	18,339.15		
Hennepin County	Purchase Laura C. Haggerty	15,868.16		
Hennepin County	Purchase Raymond Williams	12,482.42		
Hennepin County	Purchase O. G. Wanless	10,804.65		
Hennepin County	Purchase William E. Brooke	11,319.73		
Hennepin County	Purchase Mrs. Sadie Levine	19,911.35		
Hennepin County	Purchase G. N. Ry.	16,917.90		
Hennepin County	Purchase Simon Meyers	14,933.87		
Hennepin County	Purchase Flora M. Johnson	5,465.44		
Hennepin County	Purchase Arthur R. Ferrin and Ethel Ferrin	29,417.45		

## DETAIL OF ASSETS—LAND

June 30, 1959

Schedule F-5a

Inventory of Land			
Tract No.	Acquired	Sq. Ft.	Legal Description
MINNEAPOLIS CAMPUS (Continued)			
214	1948	6,437	Lot 3, Block 5, Mower's Addition
215	1948	Acres .25	Lot 5, Block 48, St. Anthony City
216	1948	.55	Lot 1, Block 11, Mower's Addition to Minneapolis
217	1948	1.22	Parts of Church St., Essex St., and State St., and part of Block 43, St. Anthony City
218	1949	Sq. Ft. 60,800	Part of Lot 14, lying easterly of 10th Ave. S.E. in City of Minneapolis and Southwesterly of University Ave.
219	1949	2,800	Southwesterly 100 ft. of Southeasterly 23 ft. of Lot 11 and the Northwesterly 5 ft. of Southwesterly 100 ft. of Lot 12, Block 12, University Addition to Minneapolis
220	1949	3,080	Southeasterly 27½ ft. of Northwesterly 32 ft. of Southwesterly 112 ft. of Lot 11, Block 12, University Addition to Minneapolis
221	1949	approx. 5,000	Part of Lot 12, Block 12, University Addition to Minneapolis
222	1949	6,050	Front 55 ft. of the rear 70 ft. of Lots 7 and 8, Block 12, University Addition to Minneapolis
223	1949	6,437	Lot 6, Block 11, Mower's Addition to Minneapolis
224	1949	3,610	Part of Lot 8, Block 12, University Addition to Minneapolis, Southeast corner of Lot 8. Northwesterly along the front of Southwesterly line a distance of 38 ft.
225	1949	6,515.5	Rear half of Lots 7 and 8, Block 11, Mower's Addition to Minneapolis
226	1949	4,986	Part of Lots 10, 11, 12, Block 12, University Addition to Minneapolis, between 16th Ave. S.E. and Lot 12
227	1949	3,528	Southwesterly 112 ft. of Northwesterly 4½ ft. of Lot 11 and Southwesterly 112 ft. of Southeasterly 27 ft. of Lot 10, Block 12, University Addition to Minneapolis
228	1949	6,000	Northeasterly 41 ft. of Lot 9, Block 11, Mower's Addition to Minneapolis
229	1949	3,906	Northeasterly 26 ft. of Lots 11 and 12 and Northeasterly 26 ft. of Southeasterly 40 ft. of Lot 10, Block 12, University Addition to Minneapolis
230	1949	4,350	The Southwesterly 9 ft. of Lot 9 and all of Lot 10, Block 11, Mower's Addition to Minneapolis
231	1949	20,090	Lots 4 and 5, Block N, of Tuttle's Addition except part of Lot 4 lying within 50 ft. of center line right of way of St. Paul, Minneapolis, and Manitoba Railroad
232	1949	13,521	Lot 9, part of Lot 10, Block 12, University Addition to Minneapolis

## DETAIL OF ASSETS—LAND

June 30, 1959

Schedule F-5a

Inventory of Land				
Location	How Acquired	Cost	Appraised Value	Remarks
MINNEAPOLIS CAMPUS (Continued)				
Hennepin County	Purchase M. R. Maxwell	708.60		
Hennepin County	Purchase Minn. Lodge Association of Phi Delta Theta	14,663.82		
Hennepin County	Purchase Noble B. and Marell M. Schoonmaker	4,608.59		
Hennepin County	Quit Claim Deed from Minneapolis Park Board*	347.55		Heart Hospital Site
Hennepin County	Deeded to University by St. Anthony Falls Power Company and Minneapolis Mill Company	8,263.07		Received in exchange for portion of tracts 114 and 120
Hennepin County	Purchase from John D. Dowling and Amanda E. Dowling	5,611.42		
Hennepin County	Purchase from Thomas J. Hathaway and Helen Hathaway	5,541.09		
Hennepin County	Purchase from Nellie Kolstad	8,397.70		
Hennepin County	Purchase from Laurence Russo and Margaret Russo	7,828.86		
Hennepin County	Purchase from Rodney A. Thurston and Elta E. Thurston	1,303.45		
Hennepin County	Purchase from Hugh L. Demmer and Lucy P. Demmer	5,881.55		
Hennepin County	Purchase from Leslie L. Roby and Elizabeth Roby	7,889.64		
Hennepin County	Purchase from Paul Rootkie and Gertrude A. Rootkie	8,075.18		
Hennepin County	Purchase from Zaida Fleming and Thomas L. Fleming	4,847.11		
Hennepin County	Purchase from Edwin G. Kolstad and Verna Fay Kolstad	6,319.44		
Hennepin County	Purchase from Edward R. Dufeck and Helen Dufeck	5,727.14		
Hennepin County	Purchase from Alfred Benson and Esther Benson	11,378.18		
Hennepin County	Purchase from John L. Bodge and Mary M. Bodge	14,562.77		
Hennepin County	Purchase from Minnesota Bible College	11,198.27		

\* An area of 0.026 Acres in Block 44, and an area of 0.4277 Acres in Block 39 and Block 38 and in Pleasant St., St. Anthony City were conveyed to the City of Minneapolis through its Board of Park Commissioners in exchange for tract No. 217.



## DETAIL OF ASSETS—LAND

June 30, 1959

Schedule F-5a

Inventory of Land			
Tract No.	Acquired	Sq. Ft.	Legal Description
<b>MINNEAPOLIS CAMPUS (Continued)</b>			
233	1949	3,960	Portion of Lots 7 and 8 in Block 12, University Addition to Minneapolis
234	1949	6,515.5	Northeasterly ½ of Lots 7 and 8, Block 11, Mower's Addition to Minneapolis
235	1949	2,880	Part of Lot 7 and 8, Block 12, University Addition to Minneapolis, commencing on 15th Ave. S.E.
236	1949		The North 40 ft. of Lot 6 and the West 54 ft. of North 40 ft. of Lot 7 in Block 35 in St. Anthony Addition to Minneapolis
237	1949	6,740	Commencing at Southwest corner, part of Lot 8, Block 35, St. Anthony City Addition to Minneapolis
238	1949	3,995	North 85 ft. of the West 26 ft. of Lot 1, North 85 ft. of Lot 2, Block 35, St. Anthony City Addition to Minneapolis
239	1950	4,400	The Westerly 55 ft. of the Southerly 80 ft. of Lot 6, Block 35, St. Anthony City Addition to Minneapolis
240	1950	3,880	Parts of Lot 8, Block 35, St. Anthony City Addition to Minneapolis
241	1950	4,600	South 45 ft. of the North 85 ft. of Lot 6 and South 45 ft. of North 85 ft. of Lot 7, Block 35 of St. Anthony City Addition to Minneapolis
242	1950	20,321	Part of Lot 13 which lies in Government Lot 1 and Government Lot 2, Sec. 24, Tp. 29, North of R. 24
243	1950	13,530	Lots 17 and 18, Barney's Subdivision of Lot 30, St. Anthony City
244	1950	10,820	East 41 ft. and the West 41 ft. of the East 82 ft. of Lots 9 and 10, Block 19, St. Anthony City
245	1950	5,016	West 38 ft. of Lots 1 and 2, Block 19, St. Anthony City
246	1952	12,736	The East 89 ft. of Lot 1, and Part of Lot 2, Block 19, St. Anthony City
247	1952	4,028	The Westerly 38 ft. of the front, or Easterly 127 ft. except the rear or Northerly 26 ft. of Lot 2, Block 19, St. Anthony City
248	1953	5,280	Rear or East 40 ft. of Lots 9 and 10, Block 18, St. Anthony City
249	1953	28,103	Lots 22, 23, 24, 25, 26, and 27, Block 7, Cole and Week's Addition to Minneapolis

## DETAIL OF ASSETS—LAND

June 30, 1959

Schedule F-5a

Inventory of Land				
Location	How Acquired	Cost	Appraised Value	Remarks
<b>MINNEAPOLIS CAMPUS (Continued)</b>				
Hennepin County	Purchase from Marjorie M. Stebins	8,642.02		
Hennepin County	Purchase from Gerald A. Peterson and Mary Peterson, Robert W. Nave and Jeanne H. Nave	9,803.40		
Hennepin County	Purchase from Walter E. Johnson and Eileen L. Johnson	7,037.79		
Hennepin County	Purchase from George Ryland Bailey and Alice M. Bailey	8,554.58		
Hennepin County	Purchase from Edward Spalding Gould and Florence A. Gould	6,128.45		
Hennepin County	Purchase from Edward Spalding Gould and Florence A. Gould	4,578.25		
Hennepin County	Purchase through condemnation from Nu Sigma Nu Alumni Association	21,139.44		
Hennepin County	Purchase through condemnation from Xi Psi Phi Alumni Association	14,968.52		
Hennepin County	Purchase through condemnation from Dan and Elsie Adams Hale and Nellie E. Lyon	21,903.73		
Hennepin County	State vs. Great Northern Railway Co., Condemnation District Court of Minneapolis	4,942.33		
Hennepin County	Purchase from the Dayton Co. of Minneapolis	31,562.24		
Hennepin County	Condemnation and Purchase from David S. and Sarah A. Irwin	37,264.91		
Hennepin County	Condemnation and Purchase from Lida Smith et al.	19,570.10		
Hennepin County	Purchase from Josephine Kokesh and Marie Pesek	35,307.44		
Hennepin County	Purchase from Jennie Olson	14,283.98		
Hennepin County	Purchase Robert Samuel Carpenter and Helen Bertha Carpenter	12,500.00		
Hennepin County	Purchase of Tax Forfeited Lands	376.35		

## FINANCIAL REPORT

## DETAIL OF ASSETS—LAND

June 30, 1959

Schedule F-5a

Inventory of Land			
Tract No.	Acquired	Sq. Ft.	Legal Description
<b>MINNEAPOLIS CAMPUS (Continued)</b>			
250	1953	6,030	The South 98 ft. of the West 42 ft. of Lot 9 and the South 12 ft. of the North 67 ft. of the West 22 ft. of Lot 9, and the North 33 ft. of the East 50 ft. of Lot 8, Block 35, St. Anthony City
251	1953	5,400	The South 60 ft. of Lot 10, and the South 60 ft. of East 24 ft. of Lot 9, Block 35, St. Anthony City
252	1953	5,070	Parts of Lots 9 and 10 in Block 35, St. Anthony City
253	1953	5,000	The South 40 ft. of West 125 ft. of Lot 7, Block 18, St. Anthony City
254	1953	6,600	The East 50 ft. of South 132 ft. of Lot 8, Block 35, St. Anthony City
255	1953	6,930	Parts of Lots 9 and 10, Block 35, St. Anthony City
256	1954	3,400	North 85 ft. of East 40 ft. of Lot 1, Block 35, St. Anthony City
257	1954	6,600	East 100 ft. of Lot 1, Block 31, St. Anthony City Addition
258	1954	4,800	East 40 ft. of North 120 ft. of Lot 3, Block 35, St. Anthony City
259	1955	3,480	North 40 ft. of South 80 ft. of Lot 1 and the North 40 ft. of South 80 ft. of East 21 ft. of Lot 2, Block 35, St. Anthony City
260	1955	5,280	South 40 ft. of Lots 1 and 2, Block 35, St. Anthony City
261	1955	5,625	West 45 ft. of North 125 ft. of Lot 2, Block 35, St. Anthony City
262	1956	6,437	Lot 2, Block 5, Mower's Addition to Minneapolis
263	1956	6,600	West 7 ft. of Lot 3 and East Half of Lot 4, Block 33, St. Anthony City
264	1956	3,201	South 48.5 ft. of North 82 ft. of Lot 6, Block 33, St. Anthony City
265	1956	4,950	Northeast 120 ft. of Southeast $\frac{3}{4}$ of Lot 5, Block 12, University Addition to Minneapolis
266	1956	2,200	Front or Northeasterly 40 ft. of rear or Southwesterly 85 ft. of Lot 6, Block 12, University Addition to Minneapolis
267	1956	6,050	Rear 40 ft. of Lots 1 and 2, and rear 15 ft. of Lots 7 and 8, Block 12, University Addition to Minneapolis

## DETAIL OF ASSETS—LAND

June 30, 1959

Schedule F-5a

Inventory of Land				
Location	How Acquired	Cost	Appraised Value	Remarks
MINNEAPOLIS CAMPUS (Continued)				
Hennepin County	Purchase Mary Lucey	19,623.95		
Hennepin County	Purchase Helen C. Jackson	17,578.40		
Hennepin County	Purchase Henry A. Erikson	15,518.33		
Hennepin County	Purchase Niles A. Kjelson and Ruth Kjelson	13,504.65		
Hennepin County	Purchase Carl J. Fossum and Lydia A. Fossum	22,633.38		
Hennepin County	Purchase through condemnation James T. Hillhouse and Mildred L. Hillhouse	21,544.66		
Hennepin County	Purchase from Rose Zimmerman	31,143.34		
Hennepin County	Purchase through condemnation from Alpha Chapter Theta Tau and Theta Tau Association, Minnesota	14,826.25		
Hennepin County	Purchase Bridget Cullen	15,753.00		
Hennepin County	Purchase through condemnation from Fred H. Huskey and Phyllis Huskey	15,373.24		
Hennepin County	Purchase through condemnation from Ernest J. Reguly and Helen Reguly	16,138.07		
Hennepin County	Purchase through condemnation from Gudrun I. Carlson	19,058.16		
Hennepin County	Purchase Flora M. Johnson	6,681.94		
Hennepin County	Purchase William H. Bartlett and Bessie E. Bartlett	15,032.94		
Hennepin County	Purchase Walter A. Carlock and Grace J. Carlock	11,382.50		
Hennepin County	Purchase Katherine Johnson	9,412.86		
Hennepin County	Purchase John A. Johnson and Edith M. Johnson	8,678.37		
Hennepin County	Purchase Julius Syverson and Anna B. Syverson	14,445.60		

## FINANCIAL REPORT

## DETAIL OF ASSETS—LAND

June 30, 1959

Schedule F-5a

Inventory of Land			
Tract No.	Acquired	Sq. Ft.	Legal Description
MINNEAPOLIS CAMPUS (Continued)			
268	1956	5,156	Front 41.25 ft. of Lots 9 and 10, Block 33, St. Anthony City
269	1956	2,640	Rear or Southwesterly 40 ft. of Lot 5, Block F, Tuttle's Addition to St. Anthony City
270	1956	7,270	Northeasterly 40 ft. of Southwesterly 80 ft. of Lots 1 and 2, and Northeasterly 70 ft. of the Southwesterly 85 ft. of the Westerly 41 ft. of Lot 3, Block 12, University Addition to Minneapolis
271	1956	6,806	Southeasterly $\frac{1}{2}$ of Lot 4, and the Northwesterly $\frac{1}{4}$ of Lot 5, Block 12, University Addition to Minneapolis
272	1956	2,200	Rear 40 ft. of Northeast 80 ft. of Lot 6, Block 12, University Addition to Minneapolis
273	1956	4,400	Southerly 40 ft. of Northerly 85 ft. of Lots 1 and 2, Block 12, University Addition to Minneapolis
274	1956	2,508	North 38 ft. of South 45.5 ft. of Lot 5, Block 33, St. Anthony City
275	1956	4,950	Front 45 ft. of Lots 1 and 2, Block 12, University Addition to Minneapolis
276	1956	2,200	Front or Northeasterly 40 ft. of Lot 6, Block 12, University Addition to Minneapolis
277	1956	3,280	Northwesterly 41 ft. of Northeasterly 80 ft. of Lot 3, Block 12, University Addition to Minneapolis
278	1956	6,847.5	Easterly 14 ft. front and rear of Lot 3 and Westerly 27.5 ft. front and rear of Lot 4, Block 12, University Addition to Minneapolis
279	1956	5,445	Northwesterly 33 ft. of Lot 4, Block F, Tuttle's Addition to St. Anthony City
280	1956	2,640	North 40 ft. of South 85.5 ft. of Lot 5, Block 23, St. Anthony City
281	1956	3,630	Westerly 22 ft. of Lot 2, Block F, Tuttle's Addition to St. Anthony City
282	1956	5,445	W $\frac{1}{2}$ of Lot 4, Block 33, St. Anthony City
283	1956	2,772	South 40 ft. of Lot 6, Block 33, St. Anthony City
284	1956	10,890	Lot 3, Block F, Tuttle's Addition to St. Anthony City

## DETAIL OF ASSETS—LAND

June 30, 1959

Schedule F-5a

Inventory of Land				
Location	How Acquired	Cost	Appraised Value	Remarks
MINNEAPOLIS CAMPUS (Continued)				
Hennepin County	Purchase Irma Grace Lasby, Helen Lasby Jeffrey and Robert N. Jeffrey	21,633.56		
Hennepin County	Purchase Warren B. Cheston and Roberta J. Cheston	14,893.70		
Hennepin County	Purchase Emil Elverum and Esther B. Elverum	20,754.60		
Hennepin County	Purchase Nicholas Puzak, Virginia Gooch Puzak, Eugene L. Lofgren, Helen R. Lofgren, Donald W. Kise and Joanne L. Kise	10,673.73		
Hennepin County	Purchase Ronald F. Keeler and Donna L. Keeler	7,942.12		
Hennepin County	Purchase Morris J. Besner and Grace R. Besner	14,585.60		
Hennepin County	Purchase Frederick W. Fiek and Laurena S. Fiek	13,951.43		
Hennepin County	Purchase Joseph H. Saliny and Rose Saliny	17,081.85		
Hennepin County	Purchase Harold C. Rethlake and Beatrice C. Rethlake	15,507.61		
Hennepin County	Purchase George Stavisky and Mary Stavisky	10,359.61		
Hennepin County	Purchase Mamie C. Wendt	12,548.35		
Hennepin County	Purchase G. J. Wick and Hazel S. Wick	14,896.21		
Hennepin County	Purchase Nicholas Puzak and Virginia Gooch Puzak. Q. C. Deed from Arvid J. Kuutti and Alice M. Kuutti	12,787.67		
Hennepin County	Purchase Westminster Foundation Corporation of Minnesota	8,340.83		
Hennepin County	Purchase Harold Siegel	16,278.34		
Hennepin County	Purchase Christine B. Ruud	17,295.92		
Hennepin County	Purchase Morris J. Besner and Grace R. Besner	25,411.76		

## FINANCIAL REPORT

## DETAIL OF ASSETS—LAND

June 30, 1959

Schedule F-5a

Inventory of Land			
Tract No.	Acquired	Sq. Ft.	Legal Description
MINNEAPOLIS CAMPUS (Continued)			
285	1956	3,297	Northerly or front ½ Lot 1, Block 5, Mower's Addition
286	1956	4,331	Rear or Southwesterly 45 ft. of Lot 6, and rear Southwesterly 45 ft. of Southwesterly ¾ of Lot 5, Block 12, University Addition
287	1956	10,890	Lot 3, Block E, Tuttle's Addition
288	1956	2,706	North 41 ft. of South 83 ft. of Lot 6, Block 33, St. Anthony City
289	1956	5,156	S½ of N½ of the East 59 ft. of Lot 9, and S½ of N½ of Lot 10, Block 33, St. Anthony City
290	1956	2,464.5	That part of Lot 5 lying East of the West 35 ft. and North of the South 85½ ft. thereof, Block 33, St. Anthony City
291	1956	6,765	Westerly 41 ft. of Lot 7, Block 33, St. Anthony City
292	1956	5,280	Southwesterly 48 ft. of Lot 5 and the Southwesterly 48 ft. of the Northwesterly 44 ft. of Lot 4, together with an easement over the Southeasterly 11 ft. of the Northeasterly 117 ft. of Lot 5, Block G, Tuttle's Addition
293	1956	2,772	North 33.5 ft. of Lot 6 and South 7.5 ft. of Lot 5, Block 33, St. Anthony City
294	1956	4,500	Southwesterly 110 ft. of Lot 10, and alley right-of-way 8 ft. wide along Southeasterly boundary line of Lot 10, all in Block 5, Mower's Addition
295	1956	6,437	Lot 4, Block 5, Mower's Addition
296	1956	5,445	Southeasterly 33 ft., front and rear of Lot 4, Block F, Tuttle's Addition, St. Anthony City
297	1956	6,437	Lot 15, Block 5, Mower's Addition
298	1956	6,594	Lot 16, Block 5, Mower's Addition
299	1956	6,437	Lot 14, Block 5, Mower's Addition
300	1956	6,905	Lot 12 and all of Lot 11, except the rear of Northeasterly 40 ft. of Lot 11 and except the Northwesterly 37 ft. of the Southwesterly 117 ft. of Lot 11, all in Block 5, Mower's Addition
301	1956	4,329	Northwesterly 37 ft. of the Southwesterly 117 ft. of Lot 11, Block 5, Mower's Addition
302	1956	6,437	Lot 13, Block 5, Mower's Addition

## DETAIL OF ASSETS—LAND

June 30, 1959

Schedule F-5a

Inventory of Land				
Location	How Acquired	Cost	Appraised Value	Remarks
MINNEAPOLIS CAMPUS (Continued)				
Hennepin County	Purchase Otto Anderson and Hilda M. Anderson	9,100.82		
Hennepin County	Purchase Karl F. Herrmann and Marguerite R. Herrmann	11,815.99		
Hennepin County	Purchase estate of Ralph E. Durgin. Quit claim deed from Roger and Arlene R. Starkey	23,404.58		
Hennepin County	Purchase Irma Grace Lasby, Helen Lasby Jeffrey and Robert N. Jeffrey	18,754.46		
Hennepin County	Purchase Dorothy Jane Cavin and estate of Edith G. Pickett	16,483.26		
Hennepin County	Purchase Clara Thompson	12,564.69		
Hennepin County	Purchase Anne Hulley Byess and William F. Byess; Mary Eloise Thorpe and William J. Thorpe	14,663.45		
Hennepin County	Purchase George M. Colarich	17,958.14		
Hennepin County	Purchase Marshall R. Runge and Delores Runge	11,245.60		
Hennepin County	Purchase Maurice I. Meahan and Beatrice H. Meahan	14,145.84		
Hennepin County	Purchase Reuben O. Benson and Nora M. Benson	12,570.83		
Hennepin County	Purchase Freda W. Brackett	20,656.10		
Hennepin County	Purchase Marvin C. Miller and Marlene J. Miller	15,980.64		
Hennepin County	Purchase Peter Haywa	17,789.11		
Hennepin County	Purchase Edward P. Crampton and Lillian Crampton	12,048.30		
Hennepin County	Purchase Jennie M. Hilstad	20,154.36		
Hennepin County	Purchase Edwin L. Christopher and Grace Christopher	16,246.82		
Hennepin County	Purchase Mina S. Amundson	12,051.52		



## DETAIL OF ASSETS—LAND

June 30, 1959

Schedule F-5a

Inventory of Land			
Tract No.	Acquired	Sq. Ft.	Legal Description
MINNEAPOLIS CAMPUS (Continued)			
303	1956	2,640	Northwesterly 48 ft. of the Northeasterly 55 ft. of Lot 2, Block E, Tuttle's Addition, St. Anthony City
304	1956	3,112.5	Northeasterly 37½ ft. of Lots 7 and 8, Block 5, Mower's Addition
305	1956	7,260	Northeasterly 55 ft. of rear 110 ft. of Lots 1 and 2, Block E, Tuttle's Addition, St. Anthony City
306	1956	9,967.5	Lot 5 and Northeasterly 78½ ft. of Lot 6, Block 5, Mower's Addition
307	1956	4,774	Southwesterly 38½ ft. of Lots 6, 7 and 8, Block 5, Mower's Addition
308	1956	16,830	Northwesterly 125 ft. of Lot 5, Block F; Southeasterly 18 ft. of Northeasterly 55 ft. of Lot 2, Block E; Northeasterly 55 ft. of Lot 1, Block E; Northwesterly 33 ft., front and rear of Lot 4, Block E, excepting therefrom the Northeasterly 45 ft. thereof; all in Tuttle's Addition, St. Anthony City
309	1956	1,485	Northeasterly 45 ft. of Northwesterly 33 ft., front and rear of Lot 4, Block E, Tuttle's Addition, St. Anthony City
310	1956	3,297	The rear or Southwesterly ½ of Lot 1, Block 5, Mower's Addition
311	1956	5,156	S½ of N½ of Lot 1, and S½ of N½ of the East 59 ft. of Lot 2, Block 33, St. Anthony City
312	1956	4,620	The front 110 ft. of Lot 9, Block 5, Mower's Addition
313	1956	10,890	Lot 8, Block 18, St. Anthony City
314	1956	5,156.25	N¼ of Lots 9 and 10, Block 33, St. Anthony City
315	1956	5,156.25	S¼ of Lot 1 and S¼ of East 59 ft. of Lot 2, Block 33, St. Anthony City
316	1956	7,095	East 25 ft. of Lot 7 and West 18 ft. of Lot 8, Block 33, St. Anthony City
317	1957	1,121	Part of Government Lot 1, Sec. 24, Tp. 29 N, R. 24 W
318	1957	10,752.5	All of Lots 15 and 16, Barney's Subdivision, Block 30, St. Anthony City
319	1957	6,765	East 41 ft. of West 59 ft. of Lot 8, Block 33, St. Anthony City
320	1957	3,403	Southwesterly 41 ft. of the Northwesterly halves of Lot 7 and 8, Block 5, Mower's Addition
321	1957	5,156	N½ of S½ of Lots 1 and 2, Block 33, St. Anthony City
322	1957	2,992.5	West 35 ft. of Lot 5, except the South 85½ ft. thereof, Block 33, St. Anthony City

## DETAIL OF ASSETS—LAND

June 30, 1959

Schedule F-5a

Inventory of Land				
Location	How Acquired	Cost	Appraised Value	Remarks
MINNEAPOLIS CAMPUS (Continued)				
Hennepin County	Purchase Lillian M. Booth	20,192.08		
Hennepin County	Purchase Nina M. Sterner	10,997.32		
Hennepin County	Purchase Corwin F. Geringer and Luella B. Geringer	21,550.58		
Hennepin County	Purchase Arthur A. Prenovost	17,270.57		
Hennepin County	Purchase Cyril F. Rotter and Mathilda M. Rotter	11,109.57		
Hennepin County	Purchase Minnesota Bible College	46,137.05		
Hennepin County	Purchase Christopher C. Geanakoplos and Athansea C. Geanakoplos	16,203.11		
Hennepin County	Purchase Arthur Ylinen and Marie E. Ylinen	8,362.58		
Hennepin County	Purchase Edward Zukaitis and Alice Zukaitis	17,100.59		
Hennepin County	Purchase Frank S. Blochowiak	16,218.13		
Hennepin County	Purchase Helen E. Becker, Willard F. Becker, et al.	27,532.25		
Hennepin County	Purchase Etta Tollefson	20,567.59		
Hennepin County	Purchase Janet Logan	20,083.09		
Hennepin County	Purchase Fred R. Huskey and Phyllis Huskey	20,984.84		
Hennepin County	Purchase Great Northern Railway Company	352.25		
Hennepin County	Purchase through condemnation Baltimore Realty Company	111,748.00		
Hennepin County	Purchase Julia Reguly	19,247.59		
Hennepin County	Purchase estate of Albertha Stierle Boll	10,659.88		
Hennepin County	Purchase through condemnation Frank N. Perko, Alma Perko and Leona H. Custer	16,265.17		
Hennepin County	Purchase through condemnation Frank Hall and Regina Hall	13,370.33		

## DETAIL OF ASSETS—LAND

June 30, 1959

Schedule F-5a

## Inventory of Land

Tract No.	Acquired	Sq. Ft.	Legal Description
MINNEAPOLIS CAMPUS (Continued)			
323	1957	5,541	Northeasterly 40 ft. of Lots 9, 10, and 11, and Southwesterly 7 ft. of Northeast 47 ft. of Lots 9 and 10, all in Block 5, Mower's Addition
324	1957	5,156.25	Front or Northerly 41½ ft. of Lots 1 and 2, Block 33, St. Anthony City
325	1957	5,156.25	N½ of S½ of Lots 9 and 10, Block 33, St. Anthony City
326	1957	4,960	Front or Northeasterly 40 ft. of rear or Southwesterly ½ of Lots 6, 7, and 8, Block 5, Mower's Addition
327	1957	5,445	Southeasterly ½ of Lot 4, Block E, Tuttle's Addition, St. Anthony City
328	1957	8,580	West 52 ft. of East 59 ft., front and rear of Lot 3, Block 33, St. Anthony City
329	1958	4,200	West 42 ft. of South 100 ft. of Lot 9, Block 47, St. Anthony City
330	1958	5,445	South 41¼ ft. of Lots 1 and 2, Block 47, St. Anthony City
331	1958	4,730	North 55 ft. of Lot 6, and North 55 ft. of the West 20 ft. of Lot 7, Block 47, St. Anthony City
332	1958	3,636	E½ of North 110 ft. of Lot 4, Block 47, St. Anthony City
333	1958	5,445	E½ of Lot 8, Block 47, St. Anthony City
334	1958	6,517	West 39½ ft. of the East 46 ft. of Lot 7, Block 47, St. Anthony City
335	1958	3,630	W½ of North 110 ft. of Lot 4, Block 47, St. Anthony City
336	1958	7,260	South 55 ft. of Lots 4 and 5, Block 47, St. Anthony City
337	1957	2,767	South 61½ ft. of the East 45 ft. of Lot 10, Block 47, St. Anthony City

## DETAIL OF ASSETS—LAND

June 30, 1959

Schedule F-5a

Inventory of Land				
Location	How Acquired	Cost	Appraised Value	Remarks
MINNEAPOLIS CAMPUS (Continued)				
Hennepin County	Purchase through condemnation Amy J. Hovland	16,890.10		
Hennepin County	Purchase through condemnation Caleb P. Peterson	17,390.20		
Hennepin County	Purchase through condemnation Kenneth Von Busch, Kathryn Busch and Nicholas Puzak	19,378.25		
Hennepin County	Purchase through condemnation Cyril F. Rotter and Mathilda M. Rotter	10,890.10		
Hennepin County	Purchase through condemnation Ellert M. Haug	23,006.84		
Hennepin County	Purchase through condemnation Joseph E. Beaudette and Eunica M. Beaudette; Paul J. A. Gustafson and Hedrig B. C. Gustafson	19,929.47		
Hennepin County	Purchase through condemnation John H. Essler and Ethelyn N. Essler	21,566.59		
Hennepin County	Purchase through condemnation Earl L. Welch and Marie F. Welch	17,192.92		
Hennepin County	Purchase through condemnation Arthur W. Griffith and Annie G. Griffith	19,091.84		
Hennepin County	Purchase through condemnation Margaret H. Degnan and John P. Degnan	14,685.42		
Hennepin County	Purchase through condemnation Eleanor L. Scott	23,078.33		
Hennepin County	Purchase through condemnation Rose F. Zimmerman and Katharine Anna Pickett	18,027.08		
Hennepin County	Purchase through condemnation Thomas V. Philbrook and Dagmar Evelyn Philbrook; Karl S. Quisen- berry and Shirley S. Quisenberry	16,972.86		
Hennepin County	Purchase through condemnation Edward J. Fagan and Sarah Fagan	20,078.11		
Hennepin County	Purchase through condemnation Estate of Helen Pratt	19,474.11		

## DETAIL OF ASSETS—LAND

June 30, 1959

Schedule F-5a

Inventory of Land			
Tract No.	Acquired	Sq. Ft.	Legal Description
<b>MINNEAPOLIS CAMPUS (Continued)</b>			
338	1958	5,445	South 4¼ ft. of North 82½ ft. of Lots 1 and 2, Block 47, St. Anthony City
339	1958	6,517	East 6½ ft. of Lot 7 and W½ of Lot 8, Block 47, St. Anthony City
340	1958	3,630	North 55 ft. of Lot 5, Block 47, St. Anthony City
341	1958	5,544	North 42 ft. of Lots 9 and 10, Block 47, St. Anthony City
342	1958	1,485	West 36 ft. of the North 41.25 ft. of Lot 2, Block 47, St. Anthony City
343	1958	4,730	Southerly 55 ft. of Lot 6 and Southerly 55 ft. of the Westerly 20 ft. of Lot 7, Block 47, St. Anthony City
344	1958	3,630	South 55 ft. of North 110 ft. of Lot 5, Block 47, St. Anthony City
345	1958	3,960	North 41¼ ft. of Lot 1 and East 30 ft. of North 41¼ ft. of Lot 2, Block 47, St. Anthony City
346	1958	2,767	South 61½ ft. of the West 21 ft. of Lot 10, and the South 61½ ft. of the East 24 ft. of Lot 9, Block 47, St. Anthony City
347	1958	6,501	North 61½ ft. of the South 123 ft. of Lot 10; North 61½ ft. of the South 123 ft. of the East 24 ft. of Lot 9; and the South 23 ft. of the North 65 ft. of the West 42 ft. of Lot 9, Block 47, St. Anthony City
348	1958	4,730	South 55 ft. of the North 110 ft. of Lot 6 and South 55 ft. of the North 110 ft. of the West 20 ft. of Lot 7, Block 47, St. Anthony City
349	1957	5,445	N½ of the rear or Southerly 82½ ft. of Lots 1 and 2 in Block 47, St. Anthony City
350	1958	10,890	Lot 3, Block 47, St. Anthony City
351	1958	approx. 2,200	East 22 ft. of the North 100 ft. of Lot 2, Block 167, Town of Minneapolis
352	1958	1,650	North 25 ft. of South 50 ft. of Lot 1, Block 167, Town of Minneapolis

## DETAIL OF ASSETS—LAND

June 30, 1959

Schedule F-5a

Inventory of Land				
Location	How Acquired	Cost	Appraised Value	Remarks
<b>MINNEAPOLIS CAMPUS (Continued)</b>				
Hennepin County	Purchase through condemnation Shirley J. Kinkel and Esther L. Kinkel	16,079.61		
Hennepin County	Purchase through condemnation Walter A. Folske and Thelma E. Folske	18,528.13		
Hennepin County	Purchase through condemnation Merwin V. Gridley and Marguerite Gridley	19,064.88		
Hennepin County	Purchase through condemnation Lynn A. Wanless and Rose F. Zimmerman	17,824.46		
Hennepin County	Purchase through condemnation Halvor Vermund and Karen K. Vermund	12,068.88		
Hennepin County	Purchase through condemnation Alumni Association, Beta Chapter, Kappa Eta Kappa, Incorporated	22,586.14		
Hennepin County	Purchase through condemnation Xi Psi Phi Alumni Association of Minnesota, Incorporated	18,389.48		
Hennepin County	Purchase through condemnation Irma Viola Councilman and Clarence R. Councilman	18,478.16		
Hennepin County	Purchase through condemnation Frank Theros and Eugenia Theros	24,082.51		
Hennepin County	Purchase through condemnation Frank Theros and Eugenia Theros	31,590.01		
Hennepin County	Purchase through condemnation Mattie A. Dalaker	17,567.67		
Hennepin County	Purchase through condemnation Ola M. Williams, surviving joint tenant	15,764.19		
Hennepin County	Purchase through condemnation Selma A. Lee	19,474.44		
Hennepin County	Purchase through condemnation Henry Levine and Fannie S. Levine	10,001.32		
Hennepin County	Purchase through condemnation Arthur W. Burk	7,657.57		

FINANCIAL REPORT

DETAIL OF ASSETS—LAND

June 30, 1959

Schedule F-5a

Inventory of Land			
Tract No.	Acquired	Sq. Ft.	Legal Description
<b>MINNEAPOLIS CAMPUS (Continued)</b>			
353	1958	3,124	South 23 ft. of the West 71 ft. of Lot 9 and North 21 ft. of the West 71 ft. of Lot 10, also ½ interest in the South 23 ft. of East 14 ft. of West 85 ft. of Lot 9 and North 21 ft. of the East 14 ft. of West 85 ft. of Lot 10, Block 18, St. Anthony City
354	1958	2,640	North 40 ft. of South 80 ft. of Lot 5, Block 166, Town of Minneapolis
355	1958	3,960	North 30 ft. of Lots 9 and 10, Block 167, Town of Minneapolis
356	1958	12,874	Lot 1 and Easterly 16 ft. of Lot 2, Block 166, Town of Minneapolis
357.1	1958	3,053	West 78 ft. of the North 43 ft. of Lot 9, Block 18, St. Anthony City
357.2	1958	3,195	West 78 ft. of the South 45 ft. of Lot 10, Block 18, St. Anthony City
357.3	1958	5,000	West 40 ft. of Lot 1 and the West 40 ft. of the South 59 ft. of Lot 2, Block 18, St. Anthony City
358	1958	5,181	E½ of Lot 4, Block 166, Town of Minneapolis
359	1958	1,650	South 25 ft. of Lot 1, Block 167, Town of Minneapolis
360	1958	5,445	W½ of Lot 8, Block 167, Town of Minneapolis
361	1958	3,741	W½ of Lot 8, except the North 72 ft. and the East 53 ft. of Lot 8, Block 166, Town of Minneapolis
362	1958	20,724	Lots 9 and 10, Block 166, Town of Minneapolis
363	1958	3,366	North 51 ft. of the South 105 ft. of Lot 10, Block 167, Town of Minneapolis
364	1958	2,805	E½ of Lot 8, Block 166, Town of Minneapolis

## DETAIL OF ASSETS—LAND

June 30, 1959

Schedule F-5a

Inventory of Land				
Location	How Acquired	Cost	Appraised Value	Remarks
MINNEAPOLIS CAMPUS (Continued)				
Hennepin County	Purchase through condemnation Eva C. Swanson	17,834.63		
Hennepin County	Purchase through condemnation John J. Medvec and Emma C. Medvec	11,426.12		
Hennepin County	Purchase through condemnation Cecelia Strong	7,757.57		
Hennepin County	Purchase through condemnation Lorraine A. Phelan and John A. Phelan	37,882.69		
Hennepin County	Purchase through condemnation Benjamin Mosher, Margaret R. Roberts, and Evelyn Mosher	17,149.57		
Hennepin County	Purchase through condemnation Leafie M. Norman and Carl H. Norman	17,674.70		
Hennepin County	Purchase through condemnation Alida C. Watts	24,852.40		
Hennepin County	Purchase through condemnation Irving W. Anderson and Edith G. Anderson	9,157.53		
Hennepin County	Purchase through condemnation Earl Ashton and Anna Ashton	6,457.57		
Hennepin County	Purchase through condemnation Vendel Herceg, surviving joint tenant	8,657.57		
Hennepin County	Purchase through condemnation Charley Ashton and Clara S. Ash- ton	7,457.51		
Hennepin County	Purchase through condemnation Carl H. Johnson, Sr. and Edith M. Johnson	22,010.19		
Hennepin County	Purchase through condemnation Alexander Thomson and Vivian Thomson	8,115.14		
Hennepin County	Purchase through condemnation Wallace C. Johnson and Rose Johnson	6,857.53		



## FINANCIAL REPORT

## DETAIL OF ASSETS—LAND

June 30, 1959

Schedule F-5a

Inventory of Land			
Tract No.	Acquired	Sq. Ft.	Legal Description
<b>MINNEAPOLIS CAMPUS (Continued)</b>			
365	1958	5,940	East 36 ft. of Lot 4, Block 167, Town of Minneapolis
366	1958	3,564	South 54 ft. of Lot 10, Block 167, Town of Minneapolis
367	1958	10,890	Lot 5, Block 167, Town of Minneapolis
368	1958	4,290	South 65 ft. of Lot 2, Block 167, Town of Minneapolis
369	1958	4,950	West 30 ft. of Lot 4, Block 167, Town of Minneapolis
370	1958	7,590	Front 115 ft. of Lot 1, Block 167, Town of Minneapolis
371	1958	5,445	E½ of Lot 8, Block 167, Town of Minneapolis
372	1958	2,370	East 30 ft. of the West 42 ft. of the South 79 ft. of Lot 7, Block 175, Town of Minneapolis
373	1958	4,159	North 33 ft. of the South 135 ft. of Lot 9, and the North 30 ft. of the South 135 ft. of Lot 10, Block 167, Town of Minneapolis
374	1958	3,825	East 45 ft. of South 85 ft. of Lot 5, Block 172, Town of Minneapolis
375	1958	2,772	South 42 ft. of Lot 5, Block 175, Town of Minneapolis
376	1958	3,816	North 72 ft. of East 53 ft. of Lot 8, Block 166, Town of Minneapolis
377	1958	3,465	W½ of North 105 ft. of Lot 4, Block 182, Town of Minneapolis
378	1958	20,724	South 157 ft. of Lot 6 and the South 157 ft. of Lot 7, Block 166, Town of Minneapolis
379	1958	5,445	E½ of Lot 4, Block 175, Town of Minneapolis

## DETAIL OF ASSETS—LAND

June 30, 1959

Schedule F-5a

Inventory of Land				
Location	How Acquired	Cost	Appraised Value	Remarks
MINNEAPOLIS CAMPUS (Continued)				
Hennepin County	Purchase through condemnation Emma M. Peterson	16,157.54		
Hennepin County	Purchase through condemnation Jean D. Fournier and Doris E. Fournier	8,457.55		
Hennepin County	Purchase through condemnation Victor Borgeson and Hulda Borge- son	28,538.47		
Hennepin County	Purchase through condemnation Albin Clarin	4,123.27		
Hennepin County	Purchase through condemnation Celia Stevens	9,657.54		
Hennepin County	Purchase through condemnation Northwestern National Bank of Minneapolis	22,538.47		
Hennepin County	Purchase through condemnation John Inhat and Marie L. Inhat	9,143.27		
Hennepin County	Purchase through condemnation James D. Moulton and Delores Moulton	6,858.37		
Hennepin County	Purchase through condemnation Clifford C. Peterson and Bernice Peterson	9,757.56		
Hennepin County	Purchase through condemnation Irma K. Olson and Kermit C. Olson	11,404.80		
Hennepin County	Purchase through condemnation Edward Brevig and Ella M. Brevig	14,658.38		
Hennepin County	Purchase through condemnation Frank E. Holmgren and Thelma G. Holmgren; and Twin City Fed- eral	5,157.54		
Hennepin County	Purchase through condemnation Asel T. Casper and Sally Casper	6,175.49		
Hennepin County	Purchase through condemnation Robert J. Tysk	96,783.46		
Hennepin County	Purchase through condemnation Axel Hallberg and Amelia Hall- berg	10,558.37		

## FINANCIAL REPORT

## DETAIL OF ASSETS—LAND

June 30, 1959

Schedule F-5a

Inventory of Land			
Tract No.	Acquired	Sq. Ft.	Legal Description
<b>MINNEAPOLIS CAMPUS (Continued)</b>			
380	1958	2,722.5	South 41.25 ft. of North 122.5 ft. of Lot 5, Block 175, Town of Minneapolis
381	1958	4,400	North 40 ft. of South 145 ft. of Lot 4, and South 40 ft. of North 60 ft. of Lot 5, Block 172, Town of Minneapolis
382	1958	3,452	Most of the South 21 ft. of the North 41 ft. of Lot 6 and the W 12 ft. of Lot 7; and, slightly more than the North 52.3 ft. of the South 131.3 ft. of the East 30 ft. of the West 42 ft. of Lot 7, Block 175, Town of Minneapolis
383	1958	1,237.5	South 22.5 ft. of the North 65 ft. of Lot 3, Block 172, Town of Minneapolis
384	1958	4,950	East 30 ft. of Lot 8, Block 175, Town of Minneapolis
385	1958	3,465	North 105 ft. of the West 33 ft. of Lot 3, Block 182, Town of Minneapolis
386	1958	1,320	East 33 ft. of North 40 ft. of Lot 5, Block 175, Town of Minneapolis
387	1958	3,351.56	South 41.25 ft. of North 81.25 ft. of Lot 5, Block 175, Town of Minneapolis
388	1958	4,200	East 24 ft. of the South 140 ft. of Lot 7, and the West 6 ft. of the South 140 ft. of Lot 8, Block 175, Town of Minneapolis
389	1958	4,356	South 33 ft. of Lots 1 and 2, Block 182, Town of Minneapolis
390	1958	2,418	North 31 ft. of the South 62 ft. of Lot 6, and the North 31 ft. of the South 62 ft. of the West 12 ft. of Lot 7, Block 175, Town of Minneapolis
391	1958	4,356	North 33 ft. of Lots 1 and 2, Block 182, Town of Minneapolis
392	1958	2,200	North 40 ft. of the South 85 ft. of Lot 4, Block 172, Town of Minneapolis
393	1958	2,046	South 31 ft. of North 105 ft. of Lot 5, Block 182, Town of Minneapolis
394	1958	3,465	E½ of North 105 ft. of Lot 4, Block 182, Town of Minneapolis

## DETAIL OF ASSETS—LAND

June 30, 1959

Schedule F-5a

Inventory of Land				
Location	How Acquired	Cost	Appraised Value	Remarks
MINNEAPOLIS CAMPUS (Continued)				
Hennepin County	Purchase through condemnation Elizabeth Vita	10,858.38		
Hennepin County	Purchase through condemnation Michael Barkowitz and Pauline B. Barkowitz	10,604.79		
Hennepin County	Purchase through condemnation John S. Falk and Ida M. Falk	8,658.38		
Hennepin County	Purchase through condemnation James H. Prugh and Ethel W. Prugh	4,154.79		
Hennepin County	Purchase through condemnation Violet A. Link	11,162.10		
Hennepin County	Purchase through condemnation George Mital and Anna Mital	9,975.00		
Hennepin County	Purchase through condemnation Alfred H. Heinz and Elizabeth M. Heinz	10,158.37		
Hennepin County	Purchase through condemnation Alfred H. Heinz and Elizabeth M. Heinz; Michael Yurik and Stella Yurik	6,258.37		
Hennepin County	Purchase through condemnation George Gamec and Mary Gamec	11,658.38		
Hennepin County	Purchase through condemnation John Harvanko and Mary Har- vanko	10,375.50		
Hennepin County	Purchase through condemnation Julia Kish Hlavacik and George Hlavacik	8,258.39		
Hennepin County	Purchase through condemnation Mike Rollins	9,575.49		
Hennepin County	Purchase through condemnation JoAnn J. Scott and Chauncey V. Scott; C. F. Rotter and Matilda M. Rotter	7,154.79		
Hennepin County	Purchase through condemnation Louise K. Akermark	7,875.53		
Hennepin County	Purchase through condemnation Peter Taykalo and Cathryn Tay- kalo	17,675.50		

## FINANCIAL REPORT

## DETAIL OF ASSETS—LAND

June 30, 1959

Schedule F-5a

Inventory of Land			
Tract No.	Acquired	Sq. Ft.	Legal Description
<b>MINNEAPOLIS CAMPUS (Continued)</b>			
395	1958	2,418	North 31 ft. of the South 93 ft. of Lot 6, and the North 31 ft. of the South 93 ft. of the West 12 ft. of Lot 7, Block 175, Town of Minneapolis
396	1958	5,445	W½ of Lot 4, Block 175, Town of Minneapolis
397	1958	2,418	South 31 ft. of Lot 6, and the South 31 ft. of the West 12 ft. of Lot 7, Block 175, Town of Minneapolis
398	1958	2,046	North 31 ft. of Lot 5, Block 182, Town of Minneapolis
399	1958	6,732	Undivided ½ of South 102 ft. of Lot 9, Block 167, Town of Minneapolis
400	1958	3,177.85	20 ft. and a small portion of the Northeast corner of the S 145 ft. of Lot 6, and most of the Northerly 1/5 of Lot 7, Block 175, Town of Minneapolis
401	1958	8,316	W½ of the South 60 ft. of Lot 3, and the North 48 ft. of the South 60 ft. of Lots 4 and 5, Block 182, Town of Minneapolis
402	1958	4,400	West 44 ft. of North 100 ft. of Lot 2, Block 167, Town of Minneapolis
403	1958	8,250	North 125 ft. of Lot 1, Block 177, Town of Minneapolis
404	1958	3,325	South 45 ft. of Lot 4 and the West 10 ft. of the South 85 ft. of Lot 5, Block 172, Town of Minneapolis
405	1958	4,537.5	W½ of Lot 6, Block 172, Town of Minneapolis
406	1958	9,075	Lot 7, Block 172, Town of Minneapolis
407	1958	8,712	South 66 ft. of North 99 ft. of Lots 1 and 2, Block 182, Town of Minneapolis
408	1958	1,100	South 20 ft. of the North 85 ft. of Lot 3, Block 172, Town of Minneapolis

## DETAIL OF ASSETS—LAND

June 30, 1959

Schedule F-5a

Inventory of Land				
Location	How Acquired	Cost	Appraised Value	Remarks
<b>MINNEAPOLIS CAMPUS (Continued)</b>				
Hennepin County	Purchase through condemnation Steve John Ocel and Ann C. Ocel	7,258.38		
Hennepin County	Purchase through condemnation George J. Schuda and Elizabeth A. Schuda	13,858.37		
Hennepin County	Purchase through condemnation Mike P. Mikulay and Emily Mikulay	19,458.38		
Hennepin County	Purchase through condemnation Niles D. Campfield and Myrtle E. Campfield	11,875.53		
Hennepin County	Purchase through condemnation Debora E. Becker, Paul John Becker Jr., and Steven A. Becker, minor wards of Joan E. McGovern Becker	4,795.11		
Hennepin County	Purchase through condemnation Mary Stolarek	6,658.38		
Hennepin County	Purchase through condemnation Mary Kmetz	21,729.26		
Hennepin County	Purchase through condemnation Milton Granquist and Leone E. Granquist	4,842.03		
Hennepin County	Purchase Albert C. Price and Belle K. Price	29,274.17		
Hennepin County	Purchase through condemnation Mae F. Landsberger and Walter E. Maehren	7,354.79		
Hennepin County	Purchase through condemnation Ruth Croon Nelson, Doris Hereim, Clarence Hereim, Charles Croon, and Carol Croon	7,154.80		
Hennepin County	Purchase through condemnation Fred Brocco	6,654.80		
Hennepin County	Purchase through condemnation Norma M. Rush, Harlan J. Erickson and Betty Erickson, Louise Moore, and Jeremiah Campion and Lorraine S. Campion	13,075.51		
Hennepin County	Purchase through condemnation Rudolph L. Johnson and Luella O. Johnson	3,854.79		

FINANCIAL REPORT

DETAIL OF ASSETS—LAND

June 30, 1959

Schedule F-5a

Inventory of Land

Tract No.	Acquired	Sq. Ft.	Legal Description
MINNEAPOLIS CAMPUS (Continued)			
409	1958	5,445	E½ of Lot 3, Block 182, Town of Minneapolis
410	1958	4,224	South 12 ft. of Lots 4 and 5; and North 20 ft. of Lots 6 and 7, Block 182, Town of Minneapolis
411	1958	2,200	South 40 ft. of Lot 3, Block 172, Town of Minneapolis
412	1958	2,418	North 31 ft. of the South 124 ft. of Lot 6, and the North 31 ft. of the South 124 ft. of the West 12 ft. of Lot 7, Block 175, Town of Minneapolis
413	1958	10,890	Lot 3, Block 167, Town of Minneapolis
414	1958	18,212	Lot 3 and Westerly 50 ft. of Lot 2, Block 166, Town of Minneapolis
415	1958	2,028	South 26 ft. of North 132 ft. of Lot 1 and East 12 ft. of South 26 ft. of North 132 ft. of Lot 2, Block 182, Town of Minneapolis
416	1958	2,838	South 43 ft. of North 74 ft. of Lot 5, Block 182, Town of Minneapolis
417	1958	2,200	North 40 ft. of South 80 ft. of Lot 3, Block 172, Town of Minneapolis
418	1958	2,112	South 40 ft. of Lot 5, Block 166, Town of Minneapolis
419	1958	2,200	North 20 ft. of Lots 4 and 5, Block 172, Town of Minneapolis
420	1958	21,780	Lots 9 and 10, Block 175, Town of Minneapolis
421	1958	21,780	Lots 6 and 7, Block 167, Town of Minneapolis
422	1958	10,791	North 85 ft. of Lot 5 and W½ of Lot 4, Block 166, Town of Minneapolis
423	1958	4,950	East 30 ft. of West 36 ft. of Lot 8, Block 175, Town of Minneapolis

## DETAIL OF ASSETS—LAND

June 30, 1959

Schedule F-5a

Inventory of Land				
Location	How Acquired	Cost	Appraised Value	Remarks
MINNEAPOLIS CAMPUS (Continued)				
Hennepin County	Purchase through condemnation John Yurik and Mary Yurik	10,475.51		
Hennepin County	Purchase through condemnation Leo Sochacki and Kune Kunda Sochacki	11,490.53		
Hennepin County	Purchase through condemnation Margaret Johnson	6,604.79		
Hennepin County	Purchase through condemnation Charley A. Axelson and Julia Axel- son	6,058.38		
Hennepin County	Purchase through condemnation John Okubo and Geraldine L. Okubo	9,307.73		
Hennepin County	Purchase through condemnation General Outdoor Advertising, Inc.	19,119.88		
Hennepin County	Purchase through condemnation Lucille Zweber and Nick Zweber	9,575.51		
Hennepin County	Purchase through condemnation Robert C. Akermark	5,675.53		
Hennepin County	Purchase through condemnation Craig L. Coy, guardian of Verl Phyllis Uhler	5,154.79		
Hennepin County	Purchase through condemnation Ralph O. Anderson (Amonson Es- tate)	2,657.52		
Hennepin County	Purchase through condemnation Anna Jencurak—Estate, Elizabeth Gable and Michael Jancher	5,604.79		
Hennepin County	Purchase through condemnation Edith N. Roberts and Samuel Cooper	25,875.68		
Hennepin County	Purchase through condemnation William O. Larson and Tinnette J. Larson	18,494.98		
Hennepin County	Purchase through condemnation Louis A. Jack and Freda A. Jack	84,349.96		
Hennepin County	Purchase through condemnation Orrie Glauvitz and Margaret Glau- vitz; and Twin City Federal Sav- ings and Loan Association	6,217.38		



FINANCIAL REPORT

DETAIL OF ASSETS—LAND

June 30, 1959

Schedule F-5a

Inventory of Land			
Tract No.	Acquired	Sq. Ft.	Legal Description
MINNEAPOLIS CAMPUS (Continued)			
424	1958	4,537.5	E½ of Lot 6, Block 172, Town of Minneapolis
425	1958	2,200	North 20 ft. of South 105 ft. of Lots 4 and 5, Block 172, Town of Minneapolis
426	1958	1,320	West 33 ft. of North 40 ft. of Lot 5, Block 175, Town of Minneapolis
427	1958	1,782	South 33 ft. of North 132 ft. of Lot 2, except East 12 ft. of South 26 ft. and South 7 ft. of North 106 ft. of Lot 1, Block 182, Town of Minneapolis
428	1958	13,446	South 102 ft. of Lots 1 and 2, Block 45, St. Anthony City
429	1958	5,445	E½ of Lot 4, Block 170, Town of Minneapolis
430	1958	3,220	South 35 ft. of North 105 ft. of Lot 1 and South 35 ft. of North 105 ft. of East 26 ft. of Lot 2, Block 171, Town of Minneapolis
431	1958	3,960	Southerly 30 ft. of Lots 1 and 2, Block 171, Town of Minneapolis
432	1958	2,640	North 40 ft. of Lot 10 and North 40 ft. of E½ of Lot 9, Block 171, Town of Minneapolis
433	1958	5,445	W½ of Lot 4, Block 170, Town of Minneapolis
434	1958	5,445	W½ of Lot 8, Block 171, Town of Minneapolis
435	1958	1,650	North 25 ft. of South 85 ft. of Lot 10, Block 171, Town of Minneapolis
436	1958	2,112	North 32 ft. of South 60 ft. of Lot 10, Block 171, Town of Minneapolis
437	1958	5,445	E½ of Lot 4, Block 171, Town of Minneapolis
438	1958	5,445	W½ of Lot 4, Block 171, Town of Minneapolis
439	1958	10,890	Lot 3, Block 171, Town of Minneapolis

## DETAIL OF ASSETS—LAND

June 30, 1959

Schedule F-5a

Inventory of Land				
Location	How Acquired	Cost	Appraised Value	Remarks
MINNEAPOLIS CAMPUS (Continued)				
Hennepin County	Purchase through condemnation Hilma Johnson — Estate (Cecilia Johnson)	8,104.80		
Hennepin County	Purchase through condemnation Matilda Johnson (Estate)	404.79		
Hennepin County	Purchase through condemnation L. B. Putnam	4,358.38		
Hennepin County	Purchase through condemnation Harry Rubenstein (Estate)	371.79		
Hennepin County	Purchase through condemnation Mary C. Frankforter	30,722.18		
Hennepin County	Purchase through condemnation Donald R. Hanson and Vivian E. Hanson	8,073.30		
Hennepin County	Purchase through condemnation Kenneth C. Carey and Myra H. Carey; Schiller Finance Co.	8,498.32		
Hennepin County	Purchase through condemnation Marion Wardell Jorgenson and Orville Jorgenson	10,233.32		
Hennepin County	Purchase through condemnation Elizabeth Vita	8,798.33		
Hennepin County	Purchase through condemnation Perry J. Pillars and Grace H. Moon Pillars	8,023.33		
Hennepin County	Purchase through condemnation Grant M. Larson and Phyllis M. Larson	6,773.33		
Hennepin County	Purchase through condemnation Bibiano P. Angelo	8,498.33		
Hennepin County	Purchase through condemnation Verne A. Popejoy and Nora E. Popejoy	10,798.33		
Hennepin County	Purchase through condemnation Henry Aschim	9,773.34		
Hennepin County	Purchase through condemnation Edward J. Pechan, Robert A. Haller and Genevieve Haller	8,873.34		
Hennepin County	Purchase through condemnation Herbert P. Sondrall and Elsie Sondrall	14,073.30		

## DETAIL OF ASSETS—LAND

June 30, 1959

Schedule F-5a

Inventory of Land			
Tract No.	Acquired	Sq. Ft.	Legal Description
MINNEAPOLIS CAMPUS (Continued)			
440	1958	2,870	West 15 ft. of North 70 ft. of Lot 1 and East 26 ft. of North 70 ft. of Lot 2, Block 171, Town of Minneapolis
441	1958	5,610	South 85 ft. of Lot 10, Block 170, Town of Minneapolis
442	1958	2,772	North 42 ft. of South 95 ft. of Lot 1, Block 170, Town of Minneapolis
443	1958	5,445	W½ of Lot 9, Block 171, Town of Minneapolis
444	1958	5,445	East ½ of Lot 3, Block 171, Town of Minneapolis
445	1958	5,445	W½ of Lot 3, Block 171, Town of Minneapolis
446	1958	3,960	Northerly 30 ft. of Southerly 60 ft. of Lots 1 and 2, Block 171, Town of Minneapolis
447	1958	2,409	North 36.5 ft. of South 53 ft. of Lot 1, Block 170, Town of Minneapolis
448	1958	4,125	South 125 ft. of E½ of Lot 9, Block 171, Town of Minneapolis
449	1958	3,349.5	North 50.75 ft. of Lot 5, Block 170, Town of Minneapolis
450	1958	1,848	South 28 ft. of North 40 ft. of Lot 10, Block 170, Town of Minneapolis
451	1958	5,445	E½ of Lot 8, Block 171, Town of Minneapolis
452	1958	4,620	North 70 ft. of Lot 1, Block 170, Town of Minneapolis
453	1958	4,900	South 74.25 ft. of the North 125 ft. of Lot 5, Block 170, Town of Minneapolis
454	1958	10,890	Lot 9, Block 170, Town of Minneapolis

## DETAIL OF ASSETS—LAND

June 30, 1959

Schedule F-5a

Inventory of Land				
Location	How Acquired	Cost	Appraised Value	Remarks
MINNEAPOLIS CAMPUS (Continued)				
Hennepin County	Purchase through condemnation Melvin David Farrell and Annie Laurie Farrell	10,713.33		
Hennepin County	Purchase through condemnation Arvella Moschini and Joseph P. Moschini	8,573.30		
Hennepin County	Purchase through condemnation Joseph P. Moschini and Arvella E. Moschini	9,573.30		
Hennepin County	Purchase through condemnation Konstantin Kallas and Regina Kallas	14,073.34		
Hennepin County	Purchase through condemnation Lawrence F. Sarff and Vivian A. Sarff	10,573.34		
Hennepin County	Purchase through condemnation Hans Gilbertson and Jennie Gil- bertson	8,373.34		
Hennepin County	Purchase through condemnation Elsie M. Mohn and Helmer Mohn	9,498.33		
Hennepin County	Purchase through condemnation Grace R. Besner and Morris J. Besner	7,823.31		
Hennepin County	Purchase through condemnation Arthur E. Foss and Margaret Foss	11,773.34		
Hennepin County	Purchase through condemnation James R. Ashton and Angeline Louise Ashton	10,273.33		
Hennepin County	Purchase through condemnation Regina R. Mitchell and Leona M. Mitchell	6,773.31		
Hennepin County	Purchase through condemnation Dorothy E. Matson	12,023.34		
Hennepin County	Purchase through condemnation Willard E. Vetsch and Verona G. Vetsch	11,073.30		
Hennepin County	Purchase through condemnation Leo G. Pickerign, Jr. and LaVine B. Pickerign	13,588.33		
Hennepin County	Purchase through condemnation Lief Dalby and Nellie Dalby	13,073.30		

## DETAIL OF ASSETS—LAND

June 30, 1959

Schedule F-5a

Inventory of Land			
Tract No.	Acquired	Sq. Ft.	Legal Description
<b>MINNEAPOLIS CAMPUS (Continued)</b>			
455	1958	2,640	South 40 ft. of Lot 5, Block 170, Town of Minneapolis
456	1958	4,950	West 30 ft. of Lot 2, Block 170, Town of Minneapolis
457	1958	3,960	North 40 ft. of Lot 10 and North 40 ft. of E½ of Lot 9, Block 171, Town of Minneapolis
458	1958	5,445	W½ of Lot 8, Block 170, Town of Minneapolis
459	1958	5,445	E½ of Lot 8, Block 170, Town of Minneapolis
460	1958	5,445	W½ of Lot 7, Block 170, Town of Minneapolis
461	1958	7,986	North 121 ft. of Lot 5, Block 171, Town of Minneapolis
462	1959	5,445	E½ of Lot 7, Block 170, Town of Minneapolis
463	1958	2,640	South 40 ft. of North 80 ft. of Lot 6, Block 170, Town of Minneapolis
464	1958	2,640	North 40 ft. of Lot 6, Block 170, Town of Minneapolis
465	1958	4,200	North 105 ft. of Lot 2, Block 171, Town of Minneapolis
466	1958	2,904	South 44 ft. of Lot 5, Block 171, Town of Minneapolis
467	1958	1,881	South 16.5 ft. of Lot 1 and the North 12 ft. of Lot 10, Block 170, Town of Minneapolis
468	1958	3,570	East 51 ft. of North 70 ft. of Lot 1, Block 171, Town of Minneapolis
469	1958	2,640	South 40 ft. of North 80 ft. of Lot 10, Block 170, Town of Minneapolis

## DETAIL OF ASSETS—LAND

June 30, 1959

Schedule F-5a

Inventory of Land				
Location	How Acquired	Cost	Appraised Value	Remarks
MINNEAPOLIS CAMPUS (Continued)				
Hennepin County	Purchase through condemnation Robert B. Royer	3,574.33		
Hennepin County	Purchase through condemnation Mykola Polec and Nathalia Polec	9,073.30		
Hennepin County	Purchase through condemnation Mikal E. Saltveit and Margaret G. Saltveit	6,248.34		
Hennepin County	Purchase through condemnation Wilfred F. Spear, Sr., Clayton Hamil and Shirley Hamil	8,179.56		
Hennepin County	Purchase through condemnation L. S. Stockness and Esther M. Stockness	11,904.55		
Hennepin County	Purchase through condemnation Lloyd H. Palmer and Victoria V. Palmer	8,679.57		
Hennepin County	Purchase through condemnation Daniel Bartko and Agnes M. Bartko	9,223.34		
Hennepin County	Purchase through condemnation Ihor Prodaniuk, Holyna and Jo- seph Prodaniuk and Paula Pro- daniuk	13,954.56		
Hennepin County	Purchase through condemnation Gladys E. Nelson	8,877.83		
Hennepin County	Purchase through condemnation George Pirich	10,073.34		
Hennepin County	Purchase through condemnation Mary Michalik	9,173.34		
Hennepin County	Purchase through condemnation Mike Kissell and Mary R. Kissell	9,173.34		
Hennepin County	Purchase through condemnation Arthur C. Mitchell and Ida R. Mitchell	3,073.32		
Hennepin County	Purchase through condemnation Alfred Torkelson and Magna Tor- kelson; Ella L. Lyytinen and David J. Lyytinen	11,098.33		
Hennepin County	Purchase through condemnation Florence F. Watkins	9,673.31		

## DETAIL OF ASSETS—LAND

June 30, 1959

Schedule F-5a

## Inventory of Land

Tract No.	Acquired	Sq. Ft.	Legal Description
MINNEAPOLIS CAMPUS (Continued)			
470	1958	10,890	Lot 6, Block 171, Town of Minneapolis
471	1958	30,648	The Westerly top-of-river bank portions of Lots 10, 11, and 12, Block 165; also, the North 42.5 ft. of Lot 3, all of Lot 2, and the Westerly top-of-river bank portions of Lot 1, Block 172, Town of Minneapolis
472	1958	10,890	Lot 7, Block 171, Town of Minneapolis
473	1958	1,848	South 28 ft. of Lot 10, Block 171, Town of Minneapolis
474	1958	5,940	East 36 ft. of Lot 2, Block 170, Town of Minneapolis
475	1958	5,610	South 85 ft. of Lot 6, Block 170, Town of Minneapolis
476	1959	5,445	W½ of Lot 2, Block 177, Town of Minneapolis
477	1959	5,445	E½ of Lot 2, Block 177, Town of Minneapolis
478	1959	5,445	E½ of Lot 4, Block 177, Town of Minneapolis
479	1959	2,640	Lot 1, except North 125 ft., Block 177, Town of Minneapolis
480	1959	5,445	W½ of Lot 4, Block 177, Town of Minneapolis
481	1959	5,445	E½ of Lot 3, Block 177, Town of Minneapolis
482	1959	5,445	W½ of Lot 3, Block 177, Town of Minneapolis
Unassigned			

## DETAIL OF ASSETS—LAND

June 30, 1959

Schedule F-5a

Inventory of Land				
Location	How Acquired	Cost	Appraised Value	Remarks
<b>MINNEAPOLIS CAMPUS (Continued)</b>				
Hennepin County	Purchase through condemnation Arnold C. Kowalke, Clark Pennington, Guardian	17,073.34		
Hennepin County	Purchase through condemnation Penn-O-Tex Oil Corporation	11,295.93		
Hennepin County	Purchase through condemnation Joseph L. Seltzer	27,053.34		
Hennepin County	Purchase through condemnation Elizabeth Stoesz	10,798.34		
Hennepin County	Purchase through condemnation David Sinclair	9,281.91		
Hennepin County	Purchase through condemnation Shiloh Temple	19,663.33		
Hennepin County	Purchase through condemnation William S. Noviky and Lorraine M. Noviky	9,743.60		
Hennepin County	Purchase through condemnation Didrick J. Orfield	12,992.86		
Hennepin County	Purchase through condemnation Elbert L. Pendergrass and Harriet G. Pendergrass	8,243.61		
Hennepin County	Purchase through condemnation Sidney M. Buckland	8,243.58		
Hennepin County	Purchase through condemnation Oscar Andrew Carlson	9,243.58		
Hennepin County	Purchase through condemnation Louis Kemling and Rosalie Kemling	12,493.58		
Hennepin County	Purchase through condemnation John A. Sabol, Walter J. Sabol and Anne Sabol	9,493.58		
	Land purchases in process	80,016.72		



FINANCIAL REPORT

DETAIL OF ASSETS—LAND

June 30, 1959

Schedule F-5a

Inventory of Land			
Tract No.	Acquired	Acres	Legal Description
ST. PAUL CAMPUS			
1001	1882	153.86	All NW¼ Sec. 21 except 4.96 acres
1002	1883	19.7	E½ NW¼ of SW¼ Sec. 21, Tp. 29, R. 23
		20	W½ NE¼ of SW¼ Sec. 21
		30.64	E½ SW¼ of SW¼ Sec. 21
		11	All NE¼ NW¼ of Sec. 28 and NE¼ of NE¼ Sec. 29, lying North of center line of Langford Ave.
1003	1905	19.55	W¼ of NW¼ of SW¼ of Sec. 21, Tp. 29, R. 23
1004	1907	73.26	All that part Sec. 16, 356.2 ft. East of Northwest corner of SE¼ Sec. 16, Tp. 29, R. 23
1004	1904	29.036	All of NE¼ of NE¼ Sec. 21, Tp. 29, R. 23, except NE¼ NE¼ NE¼ and Easterly 50 ft. (less 33 ft. Highway right-of-way) of SE¼ NE¼ NE¼
		39.72	All SW¼ of NE¼ Sec. 21, Tp. 29, R. 23
1005	1924	10	West 10 acres of Clark's 5 Acre Tracts, 1, 2, 3, Part of SE¼ of Sec. 16, Tp. 29, R. 23
1006	1925	43.33	West 43½ rods of the W½ of SW¼ of Sec. 16, Tp. 29, R. 23
1007	1926	21.73	Westerly 21.73 acres of SE¼, Sec. 16, Tp. 29, R. 23
1008	1926	76.13	N½ of SE¼, Sec. 17, Tp. 29, R. 23
1009	1926	40	SW¼ of SE¼, Sec. 17, Tp. 29, R. 23
1010	1936	19.82	W½ SW¼ SW¼, Sec. 21, Tp. 29 N. R. 23 W
1011	1942	8.75	Undivided ⅞ of West 20 rods of SE¼ of SE¼, Sec 17, Tp. 29, R. 23
		1.25	Undivided ⅛ of West 20 rods of SE¼ of SE¼, Sec 17, Tp. 29, R. 23
1012	1943	15.53	Part of SE¼ of Sec. 17, Tp. 29, R. 23, Part of E¼ of NE¼ of NE¼ of Sec. 20, Tp. 29, R. 23
1013	1944	6	South 690 ft. of E½ of W½ and South 690 ft. of West 49½ ft. of W½ of E½ of NE¼ of NE¼, Sec. 20, Tp. 29, R. 23
1014	1945	8	Westerly ½ of following in Sec. 17, Tp. 29, R. 23: Commencing at SE corner of Sec. 17; thence Westerly on South boundary line of Sec. 17 466.69 ft. to point of beginning; thence Northerly and parallel to Easterly boundary of Sec. 17 80 rods to Northerly boundary line of SE¼ of SE¼, Sec. 17; thence Westerly on Northerly boundary line 32 rods to NW corner of land formerly owned by J. D. Gibbs; thence Southerly on line parallel to Easterly boundary line of Sec. 17 80 rods to Southerly boundary line of Sec. 17; thence Easterly on Southerly boundary line 32 rods to point of beginning

## DETAIL OF ASSETS—LAND

June 30, 1959

Schedule F-5a

Inventory of Land				
Location	How Acquired	Cost	Appraised Value	Remarks
<b>ST. PAUL CAMPUS</b>				
Ramsey County	Purchase Edward W. Bass	\$31,000.00		
Ramsey County	Purchase Nathaniel Langford	28,363.50		
Ramsey County	Purchase Henry Poehler, et al.	19,994.00		
Ramsey County	Purchase Annie L. Hendrickson	11,175.07		
Ramsey County	Purchase Annie L. Hendrickson			A Strip 17 ft. wide by 650 ft. long sold to Minn. Hgwy. Dept.
Ramsey County	Purchase Matilda Lessom	6,300.00		
Ramsey County	Purchase Louise Duening Porter, et al.	30,333.00		
Ramsey County	Purchase Julia W. Holt	16,001.50		
Ramsey County	Purchase John D. Barrett	76,131.25		
Ramsey County	Purchase Rosenia A. Hunter	32,000.00		
Ramsey County	Exchange part of original Tract No. 1002 to Minnesota State Agricultural Society	2.50		
Ramsey County	Purchase Harry O. Busse, et al.	8,770.49		
Ramsey County	Purchase Walter Busse, Guardian Estate Rose Thurber	1,250.00		
Ramsey County	Purchase Rudolph Fischer	14,988.00		
Ramsey County	Purchase from Rose Co-operative Investment Co.	2,501.25		
Ramsey County	Purchase from Frank H. Gibbs	8,070.66		

FINANCIAL REPORT

DETAIL OF ASSETS—LAND

June 30, 1959

Schedule F-5a

Inventory of Land			
Tract No.	Acquired	Acres	Legal Description
<b>ST. PAUL CAMPUS (Continued)</b>			
1015	1946	2.79	Part of Northeast 114 ft. of NE¼, Sec. 20, Tp. 29, R. 23
1016	1946	.73	Lots 2, 3, 4, 5, and 6, Auditor's Subdivision 63, St. Paul
1017	1946	.192	Lot 1 and Northerly 30 ft. of Lot 17, Auditor's Subdivision 63, St. Paul
1019	1947	.047	North 30 ft. of East 68.455 ft. of Lot 21, Auditor's Subdivision 63, St. Paul
1020	1947	.003	Northerly 31.53 ft. of West 4.23 ft. of Lot 21, Auditor's Subdivision 63, St. Paul
1021	1947	4.87	W½ of West 20 rods, NE¼ of NE¼, Sec. 20, Tp. 29, R. 23, except Intercampus Trolley R.O.W.
1022	1947	4.87	E½ of West 20 rods, NE¼ of NE¼, Sec. 20, Tp. 29, R. 23, except Intercampus Trolley R.O.W.
1023	1950	2.36	Part of the SE¼, Sec. 17, Tp. 29, R. 23
1024	1953	10.8	Parts of the N½ of the NE¼ and NW¼, Sec. 21, Tp. 29, R. 23
1025	1956	13¾	Southerly 1,026.6 ft. of East 282.86 ft. of West 542.15 ft. of N½ of NE¼ and the Southerly 1,026.6 ft. of West 825 ft. of N½ of NE¼, all in Sec. 21, Tp. 29 N. R. 23 W
1026	1957	2.5	The West 261.65 ft. of the North 392.22 ft. of the East 728.34 ft. of the SE¼ of the SE¼ of Sec. 17, and an easement over the West 17.65 ft. of the East 728.5 ft. of the SE¼ of the SE¼; and the West 261.65 ft. of the South 927.78 ft. of the East 728.34 ft. of the SE¼ of the SE¼ of Sec. 17, excepting therefrom, however, the West 244 ft. of the South 535.56 ft. of the East 710.69 ft. of the SE¼ of the SE¼, and excepting therefrom the West 261.65 ft. of the East 728.34 ft. of the South 892.61 ft. together with an easement over the West 17.65 ft. of the East 728.5 ft. of the SE¼ of the SE¼ of Sec. 17, all in Tp. 29, R. 23
		—	Unassigned
		676.468	

## DETAIL OF ASSETS—LAND

June 30, 1959

Schedule F-5a

Inventory of Land				
Location	How Acquired	Cost	Appraised Value	Remarks
	<b>ST. PAUL CAMPUS (Continued)</b>			
Ramsey County	Purchase Harold J. LeVesconte and Ethel LeVesconte	4,159.75		
Ramsey County	Purchase Ealy G. Briggs, Clara N. Briggs and Clement F. Sculley Construction Company	5,512.50		
Ramsey County	Purchase and trade Edward M. Freeman, Grace D. Freeman, and Alfred T. Murfin	8,615.02		Part sold to Robert G. and Beverly K. Oien
Ramsey County	Purchase Ole Engel Mydland and Ida Mydland			Part sold to Wendell T. and Marie D. Peck
Ramsey County	Purchase Courtland L. Agre and Mathilda L. Agre			Part sold to John H. and Ann E. Wilke
Ramsey County	Purchase Emil T. Trump, et al.	6,036.80		
Ramsey County	Purchase Harry O. Busse, et al.	8,251.82		
Ramsey County	Exchange for part of Tract 1012 made with Ramsey County Historical Society	1,150.47		
Ramsey County	Purchase Theodore J. Keller and Katherine Keller	17,330.49		
Ramsey County	Purchase John J. Keller and Anna M. Keller; and Christina R. Keller	55,837.74		
Ramsey County	Purchase Lillian Ruth LeVesconte Dickson and James Ira Dickson; and Lester Burton LeVesconte and Faith LeVesconte	6,587.65		
	Land purchases in process	45,501.75		

## FINANCIAL REPORT

## DETAIL OF ASSETS—LAND

June 30, 1959

Schedule F-5a

Inventory of Land			
Tract No.	Acquired	Acres	Legal Description
<b>CROOKSTON</b>			
1100	1895	76.61	Lots 1 and 2, Sec. 19, Tp. 150, R. 46
		80	E½ NW¼, Sec. 19, Tp. 150, R. 46
		320	E½, Sec. 19, Tp. 150, R. 46
		476.61	Less 13.70 acres Ry. Right of Way, G. N. Ry.
		14.61	Less .91 acres Northwestern Telephone Exchange Co.
		462	
1102	1924	88.89	NW¼ SW¼, Sec. 19, Tp. 150, R. 46
1103	1937	62.17	Part of N½ of NE¼ of Sec. 24, Tp. 150 N., R. 47
1104	1937	221.9	Part of S½ of NE¼, and SE¼ of Sec. 24, Tp. 150 N., R. 47 W.
1105	1939	68	Lot 4 and part of Lot 3, Sec. 19, Tp. 150, R. 46
		903.36	
<b>GRAND RAPIDS</b>			
1201	1896	80	N½ NW¼, Sec. 15, Tp. 55, R. 25
1202	1896	320	E½, Sec. 15, Tp. 55, R. 25
		41.1	Lots 6 and 7, Sec. 14
1203	1896	13.5	Lot 8, Sec. 14
		454.6	
<b>EXCELSIOR</b>			
1301	1907	70.14	E½ SW¼, Sec. 7, Tp. 116, R. 23
		5	5 acres of equal width from East to West off West side of SE¼ NW¼, Sec. 7, Tp. 116, R. 23, extending to lake (Lake Tamarack)
1302	1920	24	Part NW¼ of SW¼, Sec. 7, Tp. 116, R. 23
1303	1920	8	Part Sec. 7, Tp. 116, R. 23
1304	1932	115.92	Lot 7, Sec. 8, and SW¼ of SW¼, Sec. 9, and NW¼ of NW¼, Sec. 16, Tp. 116, R. 23
1305	1958	160	NW¼ of Sec. 17, Tp. 116, R. 23, subject to township road easement over North-east corner thereof
		383.06	

## DETAIL OF ASSETS—LAND

June 30, 1959

Schedule F-5a

Inventory of Land				
Location	How Acquired	Cost	Appraised Value	Remarks
<b>CROOKSTON</b>				
Polk County	Donation St. Paul M. & M. Ry.		91,920.57	
Polk County	Donation G. N. Ry Co.		18,000.00	
Polk County	Purchase Nella B. and Maurice F. Rosenthal	1,847.00		12.93 acres sold to Minnesota Highway Department
Polk County	Purchase State of Minnesota, Department of Rural Credits	465.00		* \$3,750.00 appraised value of buildings included in schedule F-5b.
Polk County	Purchase Red River Valley Livestock Association	1,001.25		
<b>GRAND RAPIDS</b>				
Itasca County	Donation Henry F. Brown and wife and Christian Morrison			
Itasca County	Purchase Board County Commissioners, Itasca County	3,500.00		
Itasca County	Purchase N. Webster Gilliland and wife	135.00	34,095.00	
<b>EXCELSIOR</b>				
Carver County	Purchase Daniel Fink and wife	6,115.95		
Carver County	Purchase Daniel Fink and wife	525.00		
Carver County	Purchase Frederick Fink	12,000.00		
Carver County	Purchase Edward Fink	2,000.00		
Carver County	Purchase Alfred Tessman heirs	12,498.72		
Carver County	Gift, Minnesota Horticultural Society	1.80		Landscape Arboretum

## DETAIL OF ASSETS—LAND

June 30, 1959

Schedule F-5a

Inventory of Land			
Tract No.	Acquired	Acres	Legal Description
<b>MAPLE PLAIN</b>			
1351	1958	.72	Lots 11, 12, 13, and 14, except the North 17 ft. of Lot 14, and except a 25 ft. by 25 ft. triangular parcel at the Southeast corner of Lot 11, all in Block 4, West Maple Plain Division, Hennepin County
		.72	
<b>MORRIS</b>			
1401	1909	80	NE $\frac{1}{4}$ of SW $\frac{1}{4}$ , SW $\frac{1}{4}$ of NW $\frac{1}{4}$ of SW $\frac{1}{4}$ , NE $\frac{1}{4}$ of NW $\frac{1}{4}$ of SW $\frac{1}{4}$ , NW $\frac{1}{4}$ of SW $\frac{1}{4}$ of SW $\frac{1}{4}$ , SE $\frac{1}{4}$ of NW $\frac{1}{4}$ of SW $\frac{1}{4}$ , Sec. 36
		2.5	S $\frac{1}{2}$ of S $\frac{1}{2}$ of NW $\frac{1}{4}$ of NW $\frac{1}{4}$ of SW $\frac{1}{4}$ , Sec. 36
		21.5	Portion of NW $\frac{1}{4}$ of SE $\frac{1}{4}$ except 1 acre Pumping Station, Sec. 36
		4.1	Fractional portion Sec. 36, Tp. 125, R. 42
		.7	Fractional portion Sec. 36
		15	Fractional portion Sec. 36
		8.75	Fractional portion Sec. 35
		160	Fractional portion Sec. 31
1402	1915	10	SE $\frac{1}{4}$ SW $\frac{1}{4}$ NW $\frac{1}{4}$ Sec. 36
1403	1915	2.4	Lot 6 of County Subdiv. of E $\frac{1}{2}$ , Sec. 35, Tp. 125, R. 42
		10	SW $\frac{1}{4}$ SW $\frac{1}{4}$ NW $\frac{1}{4}$ Sec. 36, Tp. 125, R. 42
1404	1925	61.75	SW $\frac{1}{2}$ NE $\frac{1}{4}$
1405	1935	68.55	N $\frac{1}{2}$ NE $\frac{1}{4}$ , Sec. 2, Tp. 124, R. 42
1406	1935	9.52	Lots 1, 2, 3, 4, and part Lot 5, Garden Lots Addition to Morris
		2.08	Fractional portion Sec. 35, Tp. 125, N., R. 42 W—all in Block 2, Meyer and Watzke Addition
1407	1935	80	S $\frac{1}{2}$ of NE $\frac{1}{4}$ , Sec. 2, Tp. 124 N, R. 42 W
1408	1936	.4	.40 Part Lot 5, Garden Lots Addition
1409	1937	286.57	Lots 1, 2, 3, 4, 5, 6, 7, 8, 9, and 10, Sec. 35, Tp. 125, R. 42
		823.82	
<b>WASECA</b>			
1501	1912	17.03	NW $\frac{1}{4}$ NW $\frac{1}{4}$ , Sec. 18, Tp. 107, R. 22
		37.71	SW $\frac{1}{4}$ NW $\frac{1}{4}$ , Sec. 18
		37.86	NW $\frac{1}{4}$ SW $\frac{1}{4}$ , Sec. 18
		38.02	SW $\frac{1}{4}$ SW $\frac{1}{4}$ , Sec. 18
		40.51	SE $\frac{1}{4}$ SW $\frac{1}{4}$ , Sec. 18
		40.41	NE $\frac{1}{4}$ SW $\frac{1}{4}$ , Sec. 18
		34.48	SE $\frac{1}{4}$ NW $\frac{1}{4}$ , Sec. 18, Tp. 107, R. 22
1502	1940	351.28	309.99 acres, Sec. 13, Tp. 107, R. 23 W 41.29 acres, Sec. 18, Tp. 107, R. 22 W
1503	1950		Part of Sec. 18, Tp. 107, R. 22

## DETAIL OF ASSETS—LAND

June 30, 1959

Schedule F-5a

Inventory of Land				
Location	How Acquired	Cost	Appraised Value	Remarks
<b>MAPLE PLAIN</b>				
Hennepin County	Purchase Fred W. Gehrman and Mary Gehrman	6,048.01		
<b>MORRIS</b>				
Stevens County	Donated by U. S. Government	1.00		
			31,755.00	
Stevens County	Purchase George F. Darling	1,000.00		
Stevens County	Purchase L. C. Spooner	1,500.00		
Stevens County	Purchase P. L. Spooner	9,262.50		
Stevens County	Purchase Equitable Life Assurance Society	4,000.00		
Stevens County	Purchase Anton Watzke and Nettie Watzke	1,000.00		
Stevens County	Purchase Emil Trantow and C. J. Templin and wives	4,000.00		
Stevens County	Purchase Paul Krueger	51.00		
Stevens County	Purchase Paul L. Spooner	11,063.03		
<b>WASECA</b>				
Waseca County	Purchase Roscoe P. Ward and Daisy M. Ward (wife)	34,442.50	34,442.50	
Waseca County	Purchase Daisy M. Ward et al.	40,000.00		
Waseca County	Gift from Emerson C. Ward and Vera L. Ward			



## DETAIL OF ASSETS—LAND

June 30, 1959

Schedule F-5a

Inventory of Land			
Tract No.	Acquired	Acres	Legal Description
<b>WASECA (Continued)</b>			
1504	1953	.99	Lots 13, 14, 27, and 28, R. P. Ward's Subdivision B of NW¼ of SE¼ of Sec. 18, Tp. 107, North of R. 22 W
1505	1956	.811	All that part of SW¼ of NE¼, Sec. 18, Tp. 107, N. R. 22 W, more particularly described as Block 3, Auditor's Addition to R. P. Ward Third Addition to the Village (now city) of Waseca
		599.101	
<b>LAMBERTON</b>			
1551	1959	200	SE¼ and the SE¼ of the NE¼ of Sec. 17, Tp. 109, R. 37W of the 5th P.M.
1552	1959	40	W½ of the NW¼ of the SW¼; and the W½ of the SW¼ and the SW¼, all in Sec. 16, Tp. 109, R. 37W
		240	
<b>DULUTH</b>			
1601	1912	240	S½ NE¼ and SE¼, Sec. 25, Tp. 51, R. 14
1602	1913	12.74	3 small tracts on Amity Creek
1603	1940	20	W½ of NW¼ of NE¼ of NE¼ E½ of NE¼ of NW¼ of NE¼ W½ of SW¼ of NE¼ of NE¼ E½ of SE¼ of NW¼ of NE¼, Sec. 25, Tp. 51, R. 14
1604	1946	10	W½ of NE¼ of NW¼ of NE¼ and the W½ of SE¼ of NW¼ of NE¼, Sec. 25, Tp. 51, R. 14
		282.74	
<b>UNIVERSITY OF MINNESOTA, DULUTH</b>			
1625	1947	3.66	As transferred to the Regents of the University of Minnesota by Act of the State Legislature, Chapter 578, SF No. 713, Sections 1, 2, 3, 4, and 5, Laws of 1947
1626	1948		Lots 9 and 10, Block 7, in Lester Park, First Division of that part of Sections 5 and 8, Tp. 60 N R. 13 W, bounded on the North by London Road, on the East by Lester River, on the South by Lake Superior, and on the West by 60th Ave.*
1627	1949		Parts of Lots 13 and 14, Block 28, East Lawn Division
1628	1948-52	148.19	Parts of Nortondale Development, First and Second Divisions
1629	1948	19.85	Parts of Clover Hill Division

\* Known as the Duluth Fish Cultural Station.

## DETAIL OF ASSETS—LAND

June 30, 1959

Schedule F-5a

Inventory of Land				
Location	How Acquired	Cost	Appraised Value	Remarks
<b>WASECA (Continued)</b>				
Waseca County	Purchase Emerson C. Ward and Vera L. Ward	7,026.96		
Waseca County	Gift E. F. Johnson and Ethel Johnson	505.48		
<b>LAMBERTON</b>				
Redwood County	Purchase Roger W. Frank and Ruby V. Frank	60,001.25		
Redwood County	Purchase William T. Behrends and Margaret L. Behrends	21,001.25		
<b>DULUTH</b>				
St. Louis County	Purchase Greysolon Farms Co., and Jean Du Luth Co.	16,957.50		
St. Louis County	Purchase Greysolon Farms Co.	3,000.00	21,605.47	
St. Louis County	Purchase State of Minnesota	120.00		
St. Louis County	Purchase Tax Deed State of Minnesota	57.00		
<b>UNIVERSITY OF MINNESOTA, DULUTH</b>				
St. Louis County	Act of State Legislature	3,000.00		
St. Louis County	Purchase in accordance with terms of W. E. Warne, Assistant Secretary of the Department of Interior, Washington, D.C.	4,516.00		
St. Louis County	Purchase R. W. Marshall	201.50		
St. Louis County	Payment of delinquent taxes, condemnation and purchase	37,751.60		Detail of acquisition on file in Real Estate and Rentals Office.
St. Louis County	Condemnation and purchase Central Acres Land Company, Julia Stycket, Kay Richardson Estate & Sterling Land Company	1,563.95		

FINANCIAL REPORT

DETAIL OF ASSETS—LAND

June 30, 1959

Schedule F-5a

Inventory of Land

Tract No.	Acquired	Acres	Legal Description
<b>UNIVERSITY OF MINNESOTA, DULUTH (Continued)</b>			
1630	1949	2.76	Parts of Motor Line Division
1631	1949	.096	Lot 16 in Block 3, Kent Road Division
1632	1950		All of Lots 1, 2, 3, 4, 5, 9, 10 and part of Lot 8, all in Clover Hill Rearrangement
1633	1951-53		Lots 1 through 16 inclusive, in Block 16, Willards Addition to Duluth
1634	1951		Lots 10, 11, 12, 13, 14, 15, and 16, in Block 10, Motor Line Division, and Lots A, 1, 3, 5, in Superior View Addition and SW $\frac{1}{4}$ of SW $\frac{1}{4}$ of SW $\frac{1}{4}$ , Section 11, Tp. 50, R. 14, and Lots 1, 2, 3, and 4 in Auditor's Plat No. 8 of Farrell's Addition to Duluth
1635	1951		Part of Outlot C, University Heights Addition to Duluth found in Sec. 10, Tp. 50, R. 14
1636	1952		Fractional Lots 187, 189, 191, in Fractional Block 135, in Duluth Proper, Second Division and Lots and Fractional Lots 187, 188, 189, and 191, in Duluth Proper, Third Division
1637	1953		Lots 5, 6, 7, 8, 9, and 10, Auditor's Plat No. 8 of Farrell's Addition to City of Duluth and Parts of the N $\frac{1}{2}$ of the SW $\frac{1}{4}$ of SW $\frac{1}{4}$ of Sec. 11, Tp. 50, R. 14
<b>CLOQUET</b>			
1701	1909	2,662.09	Parts of Secs. 29, 30, 31, 32, and 36, Tp. 49, R. 17 W
1702	1924	120	SE $\frac{1}{4}$ of NW $\frac{1}{4}$ and E $\frac{1}{2}$ of SW $\frac{1}{4}$ , Sec. 32, Tp. 49, R. 17 W
1703	1924	120	SW $\frac{1}{4}$ of NW $\frac{1}{4}$ and W $\frac{1}{2}$ of SW $\frac{1}{4}$ , Sec. 32, Tp. 49, R. 17 W
1704	1938	400	Part of NW $\frac{1}{4}$ of SE $\frac{1}{4}$ and SW $\frac{1}{4}$ of SE $\frac{1}{4}$ , Sec. 1, Tp. 48, R. 17 W SW $\frac{1}{4}$ of NW $\frac{1}{4}$ , S $\frac{1}{2}$ of SW $\frac{1}{4}$ , N $\frac{1}{2}$ of SE $\frac{1}{4}$ and NE $\frac{1}{4}$ of NE $\frac{1}{4}$ , Sec. 18, Tp. 48, R. 18 W NW $\frac{1}{4}$ of NW $\frac{1}{4}$ , Sec. 19, Tp. 48, R. 18 W SE $\frac{1}{4}$ of NE $\frac{1}{4}$ , Sec. 20, Tp. 48, R. 18 W
1705	1943	120	SE $\frac{1}{4}$ of SE $\frac{1}{4}$ , Sec. 31, Tp. 49, R. 17 N $\frac{1}{2}$ of NE $\frac{1}{4}$ , Sec. 6, Tp. 48, R. 17
1706	1943	40	NE $\frac{1}{4}$ of NE $\frac{1}{4}$ , Sec. 29, Tp. 49, R. 17 W
1707	1944	40	NW $\frac{1}{4}$ of NE $\frac{1}{4}$ , Sec. 29, Tp. 49, R. 17 W

## DETAIL OF ASSETS—LAND

June 30, 1959

Schedule F-5a

Inventory of Land				
Location	How Acquired	Cost	Appraised Value	Remarks
<b>UNIVERSITY OF MINNESOTA, DULUTH (Continued)</b>				
St. Louis County	State vs. McAlpine, J. B. Company, Louisa C. Luhm and Shapiro	2,997.49		
St. Louis County	Conveyed without consideration by Martin Wold Company	10.00		
St. Louis County	Gift from Alice Lyon Tweed subject to the life estate of same as a memorial to George P. Tweed			
St. Louis County	Gift Molly Y. and Royal Delbert Alworth	95.00		
St. Louis County	Gift Richard L. Griggs, Regent of the University	3.75		Popularly known as Rock Hill. To be developed for recreational and planting area.
St. Louis County	Gift Winnepago Company by G. G. Dickerman and C. K. Dickerman			To be developed for recreational and planting area.
St. Louis County	Gift Mayo Clinic			
St. Louis County	Gift William R. Bagley and Marion M. Bagley			
<b>CLOQUET</b>				
Carlton County	Donated by U. S. Government	(land)	53,240.00	For estimate of Timber value see "Cloquet Forest as a Financial Asset" by Raphael Zon, Director U. S. Lake States Forest Experiment Station.
	St. Louis R. Merc. Co., et al.	(timber)	45,128.00	
Carlton County	Purchase Aurelia A. and Fred D. Vibert	1,100.00		
Carlton County	Purchase Aurelia A. and Fred D. Vibert	2,200.00		
Carlton County	Gift Margaret E. Oldenburg		400.00	
Carlton County	Purchase Margaret Ryan Bergren, et al.	800.00		
Carlton County	Purchase Mrs. Nell McSweeney Page	427.00		
Carlton County	Purchase Margaret Melville	180.83		

FINANCIAL REPORT

DETAIL OF ASSETS—LAND

June 30, 1959

Schedule F-5a

Inventory of Land

Tract No.	Acquired	Acres	Legal Description
<b>CLOQUET (Continued)</b>			
1708	1944	40	Undivided ½ interest in S½ of NE¼, Sec. 29, Tp. 49, R. 17
1709	1944	40	Undivided ½ interest in S½ of NE¼, Sec. 29, Tp. 49, R. 17
1710	1949	40	NE¼ NW¼ of Sec. 30, Tp. 49 N, R. 17 W
1711	1949	80	NW¼ of NW¼ and the SW¼ of NW¼ of Sec. 30, Tp. 49 N, R. 17 W of the 4th P.M.
		3,702.09	
<b>ROSEMOUNT</b>			
2001	1947	4,691.42	Abrogated Portion: 2,976 acres SW¼ Sec. 25 and Parts SE¼ Sec. 25, SW¼ Sec. 27, S½ Sec. 28, SE¼ Sec. 29 all in Tp. 115 N, R. 19 W; E½ Sec. 10, all Sec. 11, W½ Sec. 12, all Secs. 13 and 14, all in Tp. 114 N, R. 19 W
			Unabrogated Portion: 1,715.42 acres Sec. 33 NW¼ Sec. 34 and parts SW¼ Sec. 27, S½ Sec. 28, SW¼ Sec. 34 all in Tp. 115 N, R. 19 W; Sec. 4 in Tp. 114 N, R. 19W
2002	1948	3,293.3	Abrogated Portion: 1,120 acres SE¼ Sec. 26 in Tp. 115 N, R. 19 W; W½ Sec. 1, E½ and SW¼, Sec. 2, SE¼ Sec. 3 all in Tp. 114 N, R. 19W
			Unabrogated Portion: 2,173.3 acres SW¼ Sec. 26, SE¼ Sec. 27, E½ Sec. 34, all Sec. 35 and parts SW¼ Sec. 34, W½ Sec. 36, all in Tp. 115 N, R. 19 W; NW¼ Sec 2 and N½ Sec. 3 all in Tp. 114 N, R. 19W
2003	1950		A permanent easement for flowage and waste disposal over that portion of Lots 1 and 19, Auditor's Subdivision No. 9 located in the Northwest and Northeast quarter of Sec. 34, Tp. 1, R. 17
2004	1950		A permanent easement for flowage and waste disposal over a portion of Sec. 18, Tp. 114, R. 18, West of the 5th P.M.
		7,984.42	

## DETAIL OF ASSETS—LAND

June 30, 1959

Schedule F-5a

Inventory of Land				
Location	How Acquired	Cost	Appraised Value	Remarks
<b>CLOQUET (Continued)</b>				
Carlton County	Purchase Estate of Harvey C. Koch	452.25		
Carlton County	Purchase Helen Louise Maines	450.00		
Carlton County	Purchase John T. and Lucille V. McGregor	1,516.79		
Carlton County	Payment to Clerk of U. S. District Court	1,582.57		
<b>ROSEMOUNT</b>				
Dakota County	Quit Claim Deed from United States of America by Federal Farm Mortgage Corporation. Conditions subsequent thereto abrogated by Release and Modification of Deed dated July 29, 1957	52,438.44		26.7 acres reconveyed to the United States of America with Steam plant
	Quit Claim Deed from United States of America by Federal Farm Mortgage Corporation. Conditions subsequent unabrogated. Term reduced to twenty years by Release and Modification of Deed of July 29, 1957	587.31		
Dakota County	Quit Claim Deed from United States of America from the War Assets Administration. Conditions subsequent thereto abrogated by the Release and Modification of Deed dated July 29, 1957	19,355.14		
	Quit Claim Deed from United States of America from the War Assets Administration. Conditions subsequent thereto unabrogated. Term reduced to twenty years by Release and Modification of Deed of July 29, 1957	7.15		
Dakota County	Gift, The United States of America acting by and through the Federal Farm Mortgage Corporation			
Dakota County	Gift, The United States of America, acting by and through the Federal Farm Mortgage Corporation			

FINANCIAL REPORT

DETAIL OF ASSETS—LAND

June 30, 1959

Schedule F-5a

Inventory of Land			
Tract No.	Acquired	Acres	Legal Description
<b>TRUST FUNDS</b>			
1802	1909		Lots 21 and 22, Block 9, Holcombe's Addition (80 x 120)
1805	1909	.50	Lots 25, 26, 27, 28, 29, and 30, Block 4, Nabersberg's Addition to South St. Paul
1806	1909	80	S½ NE¼, Sec. 8, Tp. 41, N R. 20 W
1807	1923		Part of Government Lots 8 and 9 in Sec. 8, Tp. 28, H. R. 23
1809	1923		Parts Lots 2, 3, and 12 in Block 46, City of Minneapolis
		Sq. Ft.	
1816	1934	14,100	Parts Lots 1 and 2, Block 5, Ridgewood Addition, Minneapolis
1817	1934	6,000	Part of Lot 6, Block 221, Jackin's Addition to Minneapolis
1818	1935	1,520	Parts of Secs. 6, 8, 11, 18, 21, 22, 28 of Tp. 138, N R. 28 W
1819	1934	155	Northeasterly ¼ of Southwesterly ¼ and Southeasterly ¼ of Southwesterly ¼ Sec. 30, Tp. 59, R. 14; Northeasterly ¼ of Southwesterly ¼, part of Southeasterly ¼ of Southwesterly ¼, and undivided ¼ of Northeasterly ¼ of Southeasterly ¼ Sec. 33, Tp. 59, R. 15
1821	1941	315.32	N½ of NE¼—Lots 1 and 2 of Sec. 17, SW¼ of SW¼ of Sec. 9, W½ of NW¼—Lot 4 of Sec. 16—all in Tp. 36, R. 13 W
		Acres	
1822	1941	320	S½ of Sec. 5, Tp. 31, N R. 49 E
		Sq. Ft.	
1826	1945	12,090	Northwesterly 41 ft. of Lot 7 and Southeasterly 37 ft. of Lot 8, Block 66, Town of Minneapolis
1829	1948		Lot 26 Calkin's Addition to the City of Minneapolis
		Acres	
1830	1948	200	NE¼ of NE¼; S¼ of NE¼; S½ of NW¼ all in Sec. 3, Tp. 34, R. 28

## DETAIL OF ASSETS—LAND

June 30, 1959

Schedule F-5a

Inventory of Land				
Location	How Acquired	Cost	Appraised Value	Remarks
<b>TRUST FUNDS</b>				
Ramsey County	Devise John D. Ludden			Sold to Roberts Construction Co.
Ramsey County	Devise John D. Ludden		600.00	Ludden Real Estate Loan
Pine County	Devise John D. Ludden		1,200.00	Ludden Real Estate Loan
Hennepin County	Gift Wm. Henry Eustis			Sold Contract for Deed, Marvin H. Anderson Co.
Hennepin County	Gift Wm. Henry Eustis	(1)	25,000.00	Minnesota Hospital and Home for Crippled Children
Hennepin County	Gift Josephine L. Merriam			Kewanis Court
Hennepin County	Gift Josephine L. Merriam			Northwestern National Bank Bldg.
Crow Wing County	Gift John H. Rishmiller			
St. Louis County	Gift Wilhelmine Day			Part of original Tract 1819 consisting of 228.75 acres sold to United States of America, but the mineral rights on 73.75 acres reserved to the University in the undivided one-third of Lots 8 and 10 of Sec. 17 of Lots 1 and 2 of Sec. 21, of Lot 2 of Sec. 27, and of Lots 2 and 7 Sec. 28, Tp. 67, R. 13. Deed filed for record June 18, 1941. \$1,991.25 received for sale deposited Aug. 13, 1941.
Glacier County Montana	Gift John H. Rishmiller			
Roosevelt County Montana	Gift John H. Rishmiller			Original Tract, consisting of 320 acres, sold to F. J. Rush, but mineral rights reserved to University. Deed dated June 21, 1943
Hennepin County	Purchase from Orren E. Safford, referee for the Estate of Franklin Steele		6,000.00	
Hennepin County	Gift of Charles H. Smith			Sold Contract for Deed to Robert E. Jasmer, August 3, 1950.
Sherburne County	Gift Charles H. Smith		2,000.00	

(1) Land valued by Donor at \$50,000. Revalued by Regents to \$25,000.



## FINANCIAL REPORT

## DETAIL OF ASSETS—LAND

June 30, 1959

Schedule F-5a

Inventory of Land			
Tract No.	Acquired	Acres	Legal Description
<b>TRUST FUNDS (Continued)</b>			
1833	1949	668.1	Part of Sec. 35, Tp. 19, R. 21, and parts of Auditors' Subdivision 218, 310, and Guilford outlots
1835	1953	6,332	Lot 12, Block 1, Washburn Park Terrace, Minneapolis
<b>MISCELLANEOUS</b>			
1901	1869	8.75	Lots 5, 6, and 7, Block 21, Regents' Addition, NW¼, Sec. 30, Tp. 29, R. 23 Lots 1, 2, 3, 4, 5, 6, 7, 8, 14, 15, 16, 17, and 18, in Block 14, Regents' Addition
1903	1914	5.85	Various tracts comprising right of way for inter-campus trolley line
1904	1919	37.1	NW¼ of NE¼ Sec. 20, Tp. 29, R. 23 W, except right of way of inter-campus trolley line running East to West
1905	1927	160	E½ of NE¼ and E½ of SE¼, Sec. 10, Tp. 62, R. 9 W
1906	1936	Sq. Ft. 6,719.6	Part of Government Lot 5, Sec. 23, Tp. 29, N R. 24 W
1907	1941	Acres 20.02	Part of NW¼ of NE¼ Sec. 4, Tp. 30, R. 23
1908	1941	114.85	All of N½ of NW¼, except right of way, Sec. 4, Tp. 30, R. 23
1909	1941	65.89	Part of S½ of NW¼ Sec. 4, Tp. 30, R. 23
1910	1941	10	NW¼ of SW¼ of NW¼ Sec. 4, Tp. 30, R. 23
1911	1941	40	Part of NW¼ of NE¼ Sec. 4, Tp. 30, R. 23
1912	1942	200	E½ of SE¼ and NW¼ of SE¼ Sec. 21; and N½ of SW¼ Sec. 22, all in Tp. 34, R. 23 W
1913	1942	40	SW¼ of SW¼ Sec. 22, Tp. 34, R. 23 W
1914	1942	40	NW¼ of NW¼ Sec. 27, Tp. 34, R. 23 W
1915	1942	40	SE¼ of NW¼ Sec. 27, Tp. 34, R. 23 W
1916	1943	40	SE¼ of SW¼ Sec. 22, Tp. 34, R. 23 W
1917	1943	50	SW¼ of NE¼ and part SE¼ of NE¼ West of highway Sec. 22, Tp. 34, R. 23 W

## DETAIL OF ASSETS—LAND

June 30, 1959

Schedule F-5a

Inventory of Land				
Location	How Acquired	Cost	Appraised Value	Remarks
<b>TRUST FUNDS (Continued)</b>				
Hennepin County	Gift from Earle Brown	4,680.00		
Hennepin County	Gift Estate of Albert E. Grapp			Sold by condemnation to Minnesota Highway Dept.
<b>MISCELLANEOUS</b>				
Hennepin County	Purchase Charles L. Wilcox and wife, and Daniel A. J. Baker		37,500.00	Buildings acquired at a cost of \$25,000 from Caterpillar Tractor Co.
Ramsey County	Condemnation and purchase	18,816.62		Part of tract sold to Minnesota Organization for the Blind, Inc.
Ramsey County	Rosenia A. Hunter	43,782.14	43,782.14	Community Grove and University Recreation Field
Lake County	Gift Alfred Owre			
Hennepin County	From City of Minneapolis	1.00		Hydraulic Laboratory
Ramsey County	Purchase, Stanley A. Skiba Gift, American Aviation, Inc.			Site for University Airport 4.11 acres sold to Highway Department
Ramsey County	Purchase, Stanley A. Skiba Gift, American Aviation, Inc.			Site for University Airport 4.11 acres sold to Highway Department
Ramsey County	Purchase, Albin Carlson Gift, American Aviation, Inc.			Site for University Airport
Ramsey County	Purchase, Agnes Gabrysh Gift, American Aviation, Inc.			Site for University Airport
Ramsey County	Purchase, Stanley A. Skiba and others Gift, American Aviation, Inc.			Site for University Airport
Isanti County	Gift Minnesota Academy of Science, Inc.			Wild Life refuge, Cedar Creek Natural History Area
Isanti County	Gift Cora A. and Albert D. Corniea			Wild Life refuge, Cedar Creek Natural History Area
Anoka County	Gift Cora A. and Albert D. Corniea			Wild Life refuge, Cedar Creek Natural History Area
Anoka County	Gift Minnesota Academy of Science, Inc.			Wild Life refuge, Cedar Creek Natural History Area
Isanti County	Gift Minnesota Academy of Science, Inc.			Wild Life refuge, Cedar Creek Natural History Area
Isanti County	Gift Glenn A. and Lena L. Carpenter			Wild Life refuge, Cedar Creek Natural History Area

## DETAIL OF ASSETS—LAND

June 30, 1959

Schedule F-5a

Inventory of Land			
Tract No.	Acquired	Acres	Legal Description
<b>MISCELLANEOUS (Continued)</b>			
1918	1946	40	SW $\frac{1}{4}$ of SE $\frac{1}{4}$ , Sec. 21, Tp. 34, R. 23
1919	1949		Government Lot 4, Sec. 27, Tp. 54, N R. 9
1920	1950	130	Parts of Sec. 28, Tp. 34, R. 23
1921	1951	40	SE $\frac{1}{4}$ of NW $\frac{1}{4}$ of Sec. 21, Tp. 34, R. 23, Isanti County, Minnesota
1922	1953	130	NW $\frac{1}{4}$ of NE $\frac{1}{4}$ and all that part of NE $\frac{1}{4}$ of NE $\frac{1}{4}$ lying east of the public highway of Sec. 22, Tp. 34, R. 23, Isanti County, and NE $\frac{1}{4}$ of NW $\frac{1}{4}$ Sec. 27, Tp. 34, R. 23, Anoka County, and NW $\frac{1}{4}$ of NE $\frac{1}{4}$ and all that part of NE $\frac{1}{4}$ of NE $\frac{1}{4}$ lying West of the public highway, Sec. 22, Tp. 34, R. 23, Isanti County
1923	1954	160	SE $\frac{1}{4}$ of NW $\frac{1}{4}$ , SW $\frac{1}{4}$ of NW $\frac{1}{4}$ , NW $\frac{1}{4}$ of NW $\frac{1}{4}$ , all in Sec. 34, Tp. 34, R. 23, and NE $\frac{1}{4}$ of NE $\frac{1}{4}$ Sec. 33, Tp. 34, R. 23
1924	1954	Sq. Ft. 33,307	Part of Lot 5, Sec. 23, Tp. 29, N R. 24 West of the Fourth Principal Meridian commonly known as Lot 23, Auditor's Subdivision No. 44
1925	1955	Acres 80	W $\frac{1}{2}$ of SE $\frac{1}{4}$ Sec. 35, Tp. 34, R. 23
1926	1955	80	W $\frac{1}{2}$ of NW $\frac{1}{4}$ Sec. 35, Tp. 34, R. 23
1927	1955	40	NE $\frac{1}{4}$ of SW $\frac{1}{4}$ Sec. 21, Tp. 34, N R. 23 W
1928	1955	40	SE $\frac{1}{4}$ of SW $\frac{1}{4}$ , Sec. 21, Tp. 34, R. 23
1929	1955	80	E $\frac{1}{2}$ of SW $\frac{1}{4}$ , Sec. 34, Tp. 34, R. 23
1930	1955	110	SE $\frac{1}{4}$ of NE $\frac{1}{4}$ , Sec. 20, excepting therefrom the West 10 acres; SW $\frac{1}{4}$ of NW $\frac{1}{4}$ , Sec. 21; NW $\frac{1}{4}$ of SW $\frac{1}{4}$ of Sec. 21, Tp. 34, R. 23
1931	1955	80	W $\frac{1}{2}$ of NE $\frac{1}{4}$ , Sec. 27, Tp. 34, R. 23
1932	1955	160	SE $\frac{1}{4}$ of Sec. 22, Tp. 34, R. 23
1933	1955	80	S $\frac{1}{2}$ of SW $\frac{1}{4}$ , Sec. 27, Tp. 34, R. 23 W
1934	1955	80	NE $\frac{1}{4}$ of NW $\frac{1}{4}$ , NW $\frac{1}{4}$ of NE $\frac{1}{4}$ , Sec. 16, Tp. 34, N R. 23 W

## DETAIL OF ASSETS—LAND

June 30, 1959

Schedule F-5a

Inventory of Land				
Location	How Acquired	Cost	Appraised Value	Remarks
MISCELLANEOUS (Continued)				
Isanti County	Gift Cora Alta Corniea and Albert D. Corniea			Wild Life refuge, Cedar Creek Natural History Area
Lake County	Purchase Carl R. Lind and Lillian E. Lind	2,997.79		Potato Experiment Farm
Anoka County	Gift from Professor Donald B. Laurence and wife (Minn. Academy of Science, Inc.)			Wild Life refuge, Cedar Creek Natural History Area
Isanti County	Gift by the Natural History Society			Wild Life refuge, Cedar Creek Natural History Area
Isanti and Anoka Counties	Purchase Cora Alta Corniea, et al.	2,008.75		Wild Life refuge, Cedar Creek Natural History Area
Anoka County	Purchase tax forfeited land from State of Minnesota	434.70		Wild Life refuge, Cedar Creek Natural History Area
Hennepin County	Purchase, St. Anthony Falls Water Power Company	16,352.57		Hydraulic Laboratory
Anoka County	Purchase, Warren A. Varnum and Sylvia A. Varnum	1,105.60		Wild Life refuge, Cedar Creek Natural History Area
Anoka County	Purchase, A. P. Rickmire and Dorothea M. Rickmire	1,306.15		Wild Life refuge, Cedar Creek Natural History Area
Isanti County	Purchase Quite Claim Deed Melvin L. Johnson and Olga K. Johnson	245.16		Wildlife refuge Cedar Creek Natural History Area
Isanti County	Purchase Frank D. Blair and Mary H. Blair	827.85		Wild Life refuge, Cedar Creek Natural History Area
Anoka County	Purchase Melvin H. Bemis	1,737.10		Wild Life refuge, Cedar Creek Natural History Area
Isanti County	Purchase A. W. Norman and Hilda Norman	2,375.50		Wild Life refuge, Cedar Creek Natural History Area
Anoka County	Purchase Andrew H. Pearson and Doris E. Pearson	4,582.50		Wild Life refuge, Cedar Creek Natural History Area
Isanti County	Purchase Fay Gerald Nickerson and Gladys F. Nickerson	4,121.25		Wild Life refuge, Cedar Creek Natural History Area
Anoka County	Purchase Eugene F. Hoodie and Patricia L. Hoodie	3,982.50		Wild Life refuge, Cedar Creek Natural History Area
Isanti County	Purchase Paul N. Pinkston and Dorothy Pinkston	4,586.25		Wild Life refuge, Cedar Creek Natural History Area

## DETAIL OF ASSETS—LAND

June 30, 1959

Schedule F-5a

## Inventory of Land

Tract No.	Acquired	Acres	Legal Description
<b>MISCELLANEOUS (Continued)</b>			
1935	1955	74	NW $\frac{1}{4}$ of NE $\frac{1}{4}$ , Sec. 33, North 56 rods NE $\frac{1}{4}$ of NW $\frac{1}{4}$ , East of public highway, Sec. 33; E $\frac{1}{2}$ , SW $\frac{1}{4}$ , NE $\frac{1}{4}$ and NW $\frac{1}{4}$ of SE $\frac{1}{4}$ lying North and East of highway, containing 4 acres more or less; Sec. 33, Tp. 34, N R. 23 W
1936	1955	40	SE $\frac{1}{4}$ of NE $\frac{1}{4}$ , Sec. 33, Tp. 34, R. 23
1937	1955	40	NW $\frac{1}{4}$ of NW $\frac{1}{4}$ , Sec. 22, Tp. 34, R. 23
1938	1955	160	SW $\frac{1}{4}$ of SW $\frac{1}{4}$ , SE $\frac{1}{4}$ of SW $\frac{1}{4}$ , Sec. 16, N $\frac{1}{2}$ of NW $\frac{1}{4}$ , Sec. 21, Tp. 34, R. 23
1939	1955	160	W $\frac{1}{2}$ of NW $\frac{1}{4}$ , SE $\frac{1}{4}$ of NW $\frac{1}{4}$ , SW $\frac{1}{4}$ of NE $\frac{1}{4}$ , Sec. 16, Tp. 34, R. 23
1940	1955	80	E $\frac{1}{2}$ of NW $\frac{1}{4}$ , Sec. 16, Tp. 34, R. 23
1941	1955	240	SW $\frac{1}{4}$ , Sec. 15, Tp. 34, R. 23; NE $\frac{1}{4}$ of NW $\frac{1}{4}$ , Sec. 22, Tp. 34, R. 23; SE $\frac{1}{4}$ of SE $\frac{1}{4}$ , Sec. 16, Tp. 34, R. 23
1942	1955	200	E $\frac{1}{2}$ of NE $\frac{1}{4}$ , SW $\frac{1}{4}$ of NE $\frac{1}{4}$ , Sec. 34, Tp. 34, R. 23 and NW $\frac{1}{4}$ of NE $\frac{1}{4}$ , Sec. 34, Tp. 34, R. 23 and NE $\frac{1}{4}$ of SW $\frac{1}{4}$ , Sec. 27, Tp. 34, R. 23, Town of Bethel
1943	1955	60	NW $\frac{1}{4}$ of SE $\frac{1}{4}$ , W $\frac{1}{2}$ of SW $\frac{1}{4}$ , of SE $\frac{1}{4}$ , Sec. 16, Tp. 34, R. 23
1944	1955	40	NE $\frac{1}{4}$ of NW $\frac{1}{4}$ , Sec. 34, Tp. 34, R. 23
1945	1955	40	SW $\frac{1}{4}$ of SW $\frac{1}{4}$ , Sec. 35, Tp. 34, R. 23
1946	1955	40	SE $\frac{1}{4}$ of SW $\frac{1}{4}$ , Sec. 33, Tp. 34, R. 23
1947	1955	80	W $\frac{1}{2}$ of SW $\frac{1}{4}$ , Sec. 34, Tp. 34, R. 23
1948	1955		SE $\frac{1}{4}$ of NW $\frac{1}{4}$ of Sec. 22, Tp. 34, R. 23 and NE $\frac{1}{4}$ of NE $\frac{1}{4}$ , NW $\frac{1}{4}$ of SE $\frac{1}{4}$ and S $\frac{1}{2}$ of SE $\frac{1}{4}$ , Sec. 15, Tp. 34, R. 23, except—Commencing at Southeast corner of SE $\frac{1}{4}$ of SE $\frac{1}{4}$ of Sec. 15, thence West on section line 22 rods, thence Northeasterly in a straight line to a point on the East line of Sec. 15, 16 rods North of Southeast corner of said section, thence South 16 rods to place of beginning
1949	1955	80	W $\frac{1}{2}$ of NE $\frac{1}{4}$ , Sec. 28, Tp. 34, R. 23
1950	1956	40	NW $\frac{1}{4}$ of SW $\frac{1}{4}$ , Sec. 35, Tp. 34, R. 23
1951	1955-56	80	N $\frac{1}{2}$ of SW $\frac{1}{4}$ , Sec. 16, Tp. 34, R. 23

## DETAIL OF ASSETS—LAND

June 30, 1959

Schedule F-5a

Inventory of Land				
Location	How Acquired	Cost	Appraised Value	Remarks
MISCELLANEOUS (Continued)				
Anoka County	Purchase Edmund W. Heckenlaible and Helen E. Heckenlaible	2,083.10		Wild Life refuge, Cedar Creek Natural History Area
Anoka County	Purchase John P. Howlett and Rose M. Howlett	972.40		Wild Life refuge, Cedar Creek Natural History Area
Isanti County	Purchase Walter Israel and Inez Israel	995.50		Wild Life refuge, Cedar Creek Natural History Area
Isanti County	Purchase Wesley J. Henderson	3,920.00		Wild Life refuge, Cedar Creek Natural History Area
Isanti County	Purchase Joseph W. Lillion and Robert Lillion, and Mary C. Lillion	4,135.00		Wild Life refuge, Cedar Creek Natural History Area
Isanti County	Purchase Fred A. Johnson and Esther C. Erickson and Arthur Erickson	5,281.25		Wild Life refuge, Cedar Creek Natural History Area
Isanti County	Purchase Mahlon T. Osburn and Alice F. Osburn	7,018.30		Wild Life refuge, Cedar Creek Natural History Area
Anoka County	Purchase John M. Mickelson and Mary E. Mickelson	4,511.25		Wild Life refuge, Cedar Creek Natural History Area
Isanti County	Purchase Fred M. Dutcher	625.00		Wild Life refuge, Cedar Creek Natural History Area
Anoka County	Purchase Donald J. Eckert	736.25		Wild Life refuge, Cedar Creek Natural History Area
Anoka County	Purchase Alfred Larson and Margaret Larson	2,001.25		Wild Life refuge, Cedar Creek Natural History Area
Anoka County	Purchase Estate of Charles William Hughes	1,559.75		Wild Life refuge, Cedar Creek Natural History Area
Anoka County	Purchase Joseph Swagger and Elaine M. Swagger	2,011.25		Wild Life refuge, Cedar Creek Natural History Area
Isanti County	Purchase Wilfred Bostrom and Gladys Bostrom	10,118.75		Wild Life refuge, Cedar Creek Natural History Area
Anoka County	Purchase John D. DeWitt	9,427.60		Wild Life refuge, Cedar Creek Natural History Area
Anoka County	Purchase of Tax forfeited land—State of Minnesota	1,000.00		Wild Life refuge, Cedar Creek Natural History Area
Isanti County	Purchase Quite Claim Deeds from Oscar Engstrom, et al.	2,198.20		Wild Life refuge, Cedar Creek Natural History Area

FINANCIAL REPORT

DETAIL OF ASSETS—LAND

June 30, 1959

Schedule F-5a

Inventory of Land

Tract No.	Acquired	Acres	Legal Description
<b>MISCELLANEOUS (Continued)</b>			
1952	1956	138.95	Lots 1 and 2, and the NE $\frac{1}{4}$ of NW $\frac{1}{4}$ of Sec. 26, Tp. 34, N R. 23 W
1953	1956	118	Part of the SE $\frac{1}{4}$ of Sec. 27, Tp. 34, N R. 23 W; SW $\frac{1}{4}$ of the SW $\frac{1}{4}$ of Sec. 26, Tp. 34, N, R. 23 W, except the Northerly 498.97 ft. of the Westerly 873 ft. thereof, and Lot 5, Sec. 26, Tp. 34, R. 23
1954	1957	20	E $\frac{1}{2}$ of the SW $\frac{1}{4}$ of SE $\frac{1}{4}$ of Sec. 16, Tp. 34, R. 23
1955	1957	254.95	Lots 1, 2, and 3 and SE $\frac{1}{4}$ of the NW $\frac{1}{4}$ and E $\frac{1}{2}$ of the SE $\frac{1}{4}$ in Sec. 35, Tp. 34, R. 23
1956	1958	80	NE $\frac{1}{4}$ of SE $\frac{1}{4}$ and NW $\frac{1}{4}$ of SE $\frac{1}{4}$ , Sec. 34, Tp. 34, R. 23
1957	1958	160	NE $\frac{1}{4}$ of the NE $\frac{1}{4}$ , and the S $\frac{1}{2}$ of the NE $\frac{1}{4}$ ; and the NW $\frac{1}{4}$ of NE $\frac{1}{4}$ of Sec. 21, Tp. 34, R. 23
1958	1959	2	Lots 1, 2, 3, and 4; the Northerly 40 ft. of Lot 5 and the Northerly 40 ft. of Lot 16; and all of Lots 17, 18, 19, and 20, Block 60 in Desnoyer Park
			Unassigned

## DETAIL OF ASSETS—LAND

June 30, 1959

Schedule F-5a

Inventory of Land				
Location	How Acquired	Cost	Appraised Value	Remarks
<b>MISCELLANEOUS (Continued)</b>				
Anoka County	Purchase Edwin Erick Oslund and Lillie E. Oslund	8,411.25		
Anoka County	Purchase Alvar Herbert Peterson and Rachel Peterson	3,654.00		Wild Life refuge, Cedar Creek Natural History Area
Isanti County	Purchase Carrie Frederickson Larson and Henry Larson	652.95		Wild Life refuge, Cedar Creek Natural History Area
Anoka County	Purchase Prime J. Fleury and Helen F. Fleury	17,342.45		Wild Life refuge, Cedar Creek Natural History Area
Anoka County	Purchase of Tax forfeited land—State of Minnesota	1,100.00		Wild Life refuge, Cedar Creek Natural History Area
Isanti County	Purchase Melvin Lundgren	6,750.00		Wild Life refuge, Cedar Creek Natural History Area
Ramsey County	Gift from Edward Brooks family "Eastcliff"			President's Residence
	Land purchases in process	477.70		



DETAIL OF ASSETS—BUILDINGS

June 30, 1959

Schedule F-5b

Inventory of Buildings						
Group Name	Year Erected or Acquired	How Used	Value July 1, 1958	Additions 1958-59	Adjustments	Value June 30, 1959
<b>Minneapolis Campus</b>						
Administration .....	1924-25	Administration Offices	\$ 540,951.05		\$ 379.87	\$ 541,330.92
Appleby Hall .....	1914-15	School of Mines and Metallurgy	146,487.60	\$ 8,750.00	798.15	156,035.75
Architecture .....	1958	Under Construction	11,831.44	174,089.83		185,921.27
Armory .....	1896	Military, Naval, and Air Science	125,361.73			125,361.73
Botany .....	1926	Botany Department	233,743.07			233,743.07
Burton Hall .....	1895, 1958	College of Education	246,907.33	219,836.86	6,254.76	460,489.43
Centennial Hall .....	1948-50	Men's Dormitory	3,062,095.08			3,062,095.08
Centennial Hall Addition .....	1954	Men's Dormitory	730,365.27			730,365.27
Men's Residence — East of Centennial .....		See Territorial Hall				
Center for Continuation Study .....	1935	Center for Continuation Study and Garage	312,754.37			312,754.37
Chemical Engineering .....	1948	Chemical Engineering	1,117,065.72			1,117,065.72
Gamma Irradiation Facility .....	1956	Radiation Research	67,039.83			67,039.83
Chemical Storehouse .....	1953	Chemical Storehouse			\$213,718.66	\$ 213,718.66
Chemistry .....	1914, 1923	Chemistry	848,643.13			848,643.13
Coffman Memorial Union .....	1937-40, 1958	Student Union, Campus Club and Garage	1,691,746.38	274,034.71		1,965,781.09
<b>Como Avenue Yards:</b>						
Child Welfare Clinic .....	1947	Village Children's Clinic			2,830.36	2,830.36
Como Yard Storage .....	1955	Screening of Materials			56,495.36	56,495.36
Electrical Supplies Storage and Clock House .....	1953	Time Clock and Storage			100.00	100.00
Garage, 4 car .....	1947	Garage				
Lumber Storage Building .....	1947					
Storage Building .....	1947					
Comstock Hall .....	1938-40	Women's Dormitory	660,977.90			660,977.90
Comstock Hall—Additions .....	1957	Women's Dormitory	920,959.65	215,059.01		1,136,018.66
Cooke Hall .....	1934	Athletic Department	358,503.43			358,503.43
Cooke Hall — Terrace Approach .....	1936	Athletic Department	73,700.00			73,700.00
Delta Field—Showers and Lockers Building .....	1949	Showers and Lockers			15,905.86	15,905.86
Tool Room and Lavatory .....	1949	Tool Storage			1,000.00	1,000.00
Storage Shed .....	1948	Storage			1,250.00	1,250.00
Eddy Hall .....	1886	Dean of Students, KUOM, and University Testing Bureau	77,740.73			77,740.73
Electrical Engineering .....	1924	Electrical Engineering	412,768.49			412,768.49
Experimental Engineering .....	1911, 1926	Civil Engineering and Mechanics and Materials	418,750.23	12,599.43	721.79	430,627.87

## DETAIL OF ASSETS—BUILDINGS

June 30, 1959

Schedule F-5b

Inventory of Buildings						
Group Name	Year Erected or Acquired	How Used	Value July 1, 1958	Additions 1958-59	Adjustments	Value June 30, 1959
<b>Minneapolis Campus—Continued</b>						
Folwell Hall .....	1907	Scandinavian, Mathematics, Classics, English, German, Romance Languages, Speech, Linguistics, and Classrooms	379,793.24			379,793.24
Food Stores .....	1958	Under Construction		\$ 661,210.63	40,003.71	701,214.34
Food Stores Expansion .....	1958	Under Construction		67,115.72		67,115.72
Ford Hall .....	1949-50	History, Anthropology, Geography, Political Science, Sociology, Social Work, and Classrooms	920,503.54			920,503.54
Fraser Hall .....	1927	Law School	271,951.26	929.83		272,881.09
Fraser Hall Addition .....	1953	Law School	588,758.56			588,758.56
Frontier Hall .....	1958	Under Construction	\$ 58,197.90	1,616,232.95		1,674,430.85
Greenhouse (Botany) .....		Greenhouse	36,160.68			36,160.68
Heating Plant and Tunnels .....	1912	Heating Plant and Tunnels	2,804,496.12	773.15	151,164.29	2,956,433.56
Incinerator .....	1951	Incinerator	13,098.77			13,098.77
Quonset Metal Storage .....	1948	Metal Storage	4,769.22			4,769.22
Holman Building .....	1935	Art Studios, Transportation Service, Shop and Storage	124,261.59		12,078.44	112,183.15
Hydraulic Laboratory .....	1936	Hydraulic Laboratory	525,059.55	22,205.02		547,264.57
Quonset Hut .....	1946	Hydraulic Laboratory, Storage	3,991.01			3,991.01
Institute of Child Welfare.....	1903	Institute of Child Development and Welfare	267,608.16			267,608.16
Johnston Hall .....	1949-50	Library, Classrooms, and Offices	1,145,674.77			1,145,674.77
Jones Hall .....	1901	Art and Art Education	72,634.48			72,634.48
Library .....		See Walter Library				
Main Engineering .....	1911-12	Engineering, Architecture, Bookstore, and Classrooms	320,422.26			320,422.26
Mechanical-Aeronautical Engineering .....	1943, 1949	Offices, Classrooms, and Laboratories for Mechanical and Aeronautical Engineering	2,381,675.84		6,449.50	2,388,125.34
Medical Sciences Group:						
Diehl Hall:						
Animal Research Quarters (Underground) .....	1958	Under Construction	36,017.75	408,075.91		444,093.66
Medical-Dental-Biological Library .....	1958	Under Construction	2,060.00	288,940.00		291,000.00
Jackson Hall .....	1911-12, 1958	Anatomy and Pathology	373,721.80	140,336.13	19,375.05	494,682.88
Jackson-Owre Addition.....	1958	Under Construction	8,311.10	147,141.64		155,452.74
Elias P. Lyon Laboratories .....	1951, 1958	Medical Sciences Research	912,869.05	28,054.40		940,923.45

## DETAIL OF ASSETS—BUILDINGS

June 30, 1959

Schedule F-5b

Inventory of Buildings						
Group Name	Year Erected or Acquired	How Used	Value July 1, 1958	Additions 1958-59	Adjustments	Value June 30, 1959
<b>Minneapolis Campus—Continued</b>						
Millard Hall .....	1911, 1935, 1958	Physiological Chemistry, Physiology, Pharmacology and Nursing	753,580.89	472,407.42	133,836.41	1,092,151.90
Owre Hall .....	1930	Dentistry and Nursing	522,374.04	29,947.09		552,321.13
Mines Engineering Wing .....	1956	Under Construction	525,026.63	438,035.99		963,062.62
Mines Experiment Station.....	1923-24	Mines Experiment Station and U. S. Bureau of Mines	330,283.65			330,283.65
Minnesota Field House .....	1948	Indoor Practice Field	681,339.96			681,339.96
Minnesota Museum of Natural History .....	1939-40	Museum of Natural History	268,331.36			268,331.36
Multilevel Garage and Parking Ramp .....	1953-56	Parking	458,563.03			458,563.03
Murphy Hall .....	1938-40	Journalism and Student Publications Office	235,169.00			235,169.00
Music Education Building.....	1903	Music Education	56,036.83			56,036.83
Nicholson Hall .....	1890, 1927	General College, Bookstore, Classrooms, and Extension Division	427,863.72			427,863.72
Norris Gymnasium .....	1914, 1935, 1938	Women's Gymnasium	240,269.11			240,269.11
Northrop Memorial Auditorium .....	1928	Auditorium Offices and Plaza Garage	1,240,183.08	6,319.75		1,246,502.83
Pattee Hall .....	1889, 1950	Elementary School	142,595.88			142,595.88
Peik Hall .....	1950-53	University High and College of Education	1,678,438.81			1,678,438.81
Pharmacognosy Plant Laboratory .....	1913	Pharmacognosy Plant Laboratory	13,169.26			13,169.26
Physics .....	1927	Physics, Astronomy, and Glassblowing	518,468.47	688.76		519,157.23
Physics Addition—New Wing .....	1950-51	Office and Laboratories	458,872.47			458,872.47
Physics Addition—Linear Accelerator .....	1950	Laboratory	181,515.73	35,410.17		216,925.90
Physics Addition—Linear Accelerator Laboratory .....	1951	Laboratory	83,684.59			83,684.59
Observatory .....	1937-39	Astronomy	26,273.01			26,273.01
Van de Graaff Electrostatic Generator .....	1938	Nuclear Physics Research	3,480.27			3,480.27
Pillsbury Hall .....	1889	Geology and Mineralogy	145,343.63		740.69	146,084.32
Pioneer Hall, South Unit .....	1928	Men's Dormitory	305,503.97	166.01		305,669.98
Pioneer Hall, North Unit .....	1932	Men's Dormitory	329,326.95	166.01		329,492.96
Men's Dormitory — East of Pioneer .....		See Frontier Hall				
Playfield Storage Shed .....	1957	Storage Shed	3,306.54			3,306.54
Poucher Building .....	1953	Laundry	436,023.35	3,735.77		439,759.12
Powell Hall .....	1931-33	Nurses' Dormitory	326,741.77			326,741.77

## DETAIL OF ASSETS—BUILDINGS

June 30, 1959

Schedule F-5b

Inventory of Buildings						
Group Name	Year Erected or Acquired	How Used	Value July 1, 1958	Additions 1958-59	Adjustments	Value June 30, 1959
<b>Minneapolis Campus—Continued</b>						
Cadet Nurses' Home and Training School .....	1943	Nurses' Home and Training School	386,136.04			386,136.04
President's Residence .....		President's Residence	32,399.07			32,399.07
Psychology .....	1906	Psychology and State Board of Health	102,172.35			102,172.35
Psychology and State Board of Health .....	1938-39	State Board of Health	324,149.97			324,149.97
Sanford Hall .....	1910	Girls' Dormitory	314,927.38			314,927.38
Scott Hall .....	1922-23	Music and University Theater	275,455.04			275,455.04
Shevlin Hall .....	1906	Speech Clinic, Theater, and Cafeteria	135,627.60			135,627.60
Stadium .....	1925	Athletics and Physiological Hygiene Laboratories	1,196,610.98			1,196,610.98
Storehouse and Shops .....	1923-24, 1935	Storehouse, Shops, and Printing Department	242,044.54			242,044.54
Storehouse Garage .....	1940	Garage	8,648.91			8,648.91
Tennis Court Refectory .....	1939	Refectory	3,554.36			3,554.36
Territorial Hall .....	1956-58	Men's Dormitory	1,509,528.86	282,086.39		1,791,615.25
Univ. of Minn. Hospitals:						
Cancer Institute .....	1925	Cancer Clinic	188,144.33			188,144.33
Elliot Memorial Hospital..	1911	Hospital and Medical School	680,937.21	3,563.93		684,501.14
Health Service (North Clinic) .....	1928	Clinic and In-Patient Services	300,044.27			300,044.27
Health Service .....	1948	University Health Service	818,649.22			818,649.22
Health Service—Addition .....	1957	Under Construction	83,810.99	654,765.01		738,576.00
Masonic Memorial Hospital .....	1957	Cancer Hospital	711,158.40	180,771.41		891,929.81
Mayo Memorial .....	1954	Hospital and Medical School Research	12,377,283.66	217,778.89		12,595,062.55
Minn. Hosp. and Home for Crippled Children..	1928	Hospital and Home for Crippled Children	250,471.66			250,471.66
Out-Patient Department..	1928	Out-Patient Department	174,732.58			174,732.58
Psychopathic Hospital .....	1936	Psychopathic Hospital	146,304.17			146,304.17
Todd Memorial Hospital..	1924	Hospital and Medical School	165,517.64			165,517.64
Variety Club Heart Hospital .....	1949	Heart Hospital	1,490,419.89	310,415.45		1,800,835.34
V.F.W. Cancer Research Center .....	1958	Under Construction		296,717.31		296,717.31
University Press Building .....	1935	University Press and Storage	45,673.10		31,280.13	14,392.97
University Village						
Prefabricated Bldgs. (18) 274 Metal Barracks and Quonsets, 5 Lavatories, and 5 Utility Buildings	1946	Student Housing			65,277.18	65,277.18
Village Union .....	1948	Veteran Student Housing			53,817.91	53,817.91
					59,955.40	59,955.40

## DETAIL OF ASSETS—BUILDINGS

June 30, 1959

Schedule F-5b

Inventory of Buildings						
Group Name	Year Erected or Acquired	How Used	Value July 1, 1958	Additions 1958-59	Adjustments	Value June 30, 1959
<b>Minneapolis Campus—Continued</b>						
Vincent Hall .....	1936-38	School of Business Administration	325,448.96			325,448.96
Walter Library .....	1923-58	General Library and Binding	\$ 1,455,874.31	\$ 33,246.56	\$ 21,654.40	\$ 1,467,466.47
Wesbrook Hall .....	1896	Audio-Visual Education, Philosophy, Classrooms, and University Services	109,526.09	2,904.38		112,430.47
Williams Arena .....	1927, 1949	Athletics	1,807,501.09	24,042.66		1,831,543.75
Wulling Hall .....	1892	College of Pharmacy	104,371.60	217.76		104,589.36
Zoology .....	1911	Zoology	236,755.47	33,045.94		269,801.41
Temporary Buildings:						
North Court Engineering North of Health Service ...	1947	Drawing Rooms and Offices	6,109.56			6,109.56
North of Mines .....	1947	Razed	6,892.86		6,892.86	
North of Mines .....	1947	Interdisciplinary Studies, Classrooms and Offices	186.10			186.10
North of Child Welfare ...	1947	Industrial Education, Classrooms and Offices	20,263.74			20,263.74
South Court Engineering	1947	Drawing Rooms and Offices	4,432.42			4,432.42
South of Folwell .....	1947	Student Employment Bureau, American Studies, Art Education, and English Offices	9,372.11			9,372.11
†South of Mines—a .....	1947	Student Activities Bureau, Audio-Visual Extension Service	1.00			1.00
†South of Mines—b .....	1947	Scientific Apparatus Repair Shop, Industrial Relations Center	535.55			535.55
†South of Mines—c .....	1947	Alumni Offices and State Organization Service	2,429.13			2,429.13
Storage (2030 University Ave. S. E.) .....	1947	Storage	7,703.71			7,703.71
West of Hospitals .....	1947	School of Medicine and Veterans Vocational Advise-ment	10,372.50			10,372.50
305 Union St. ....	1957	Cardiovascular Laboratory	53,003.89	9,643.31	13,250.98	49,396.22
510 Washington Ave. S.E.	1958	Cardiovascular Laboratory		11,543.47		11,543.47
1407 University av. ....		Physical Plant Shops and Rental	8,399.78			8,399.78
1411 University av .....		Physical Plant Shops	16,529.95			16,529.95
Winchell Cottages						
211 11th av. ....		Women's Coop. Cottage	7,582.86			7,582.86
213 11th av. ....		Women's Coop. Cottage	7,582.86			7,582.86
215 11th av. ....		Women's Coop. Cottage	7,582.86			7,582.86
217 11th av. ....		Women's Coop. Cottage	7,716.39			7,716.39

† Temporary buildings acquired by provisions of Section 504 of the Lanham Act (Public Law 849, 76th Congress, approved October 14, 1940).

## DETAIL OF ASSETS—BUILDINGS

June 30, 1959

Schedule F-5b

Inventory of Buildings						
Group Name	Year Erected or Acquired	How Used	Value July 1, 1958	Additions 1958-59	Adjustments	Value June 30, 1959
<b>Minneapolis Campus—Continued</b>						
219 11th av. ....		Women's Coop. Cottage	7,716.36			7,716.36
200 12th av. ....		Women's Coop. Cottage	7,582.85			7,582.85
201 12th av. ....		Women's Coop. Cottage	7,723.12			7,723.12
204 12th av. ....		Women's Coop. Cottage	7,582.85			7,582.85
205 12th av. ....		Women's Coop. Cottage	7,872.01			7,872.01
208 12th av. ....		Women's Coop. Cottage	7,582.85			7,582.85
209 12th av. ....		Women's Coop. Cottage	8,090.52			8,090.52
212 12th av. ....		Women's Coop. Cottage	7,582.85			7,582.85
1124 University av. ....		Women's Coop. Cottage	7,665.17			7,665.17
Supervising Architect .....			22,076.17	12,582.15		9,494.02
Miscellaneous .....				81,322.65	81,322.65	
<b>Total Minneapolis Campus</b>			<b>\$59,974,246.84</b>	<b>\$7,401,745.16</b>	<b>\$343,219.47</b>	<b>\$67,719,211.47</b>
<b>Off Campus Buildings</b>						
<b>Anoka—</b>						
Airport Classroom and Control Tower .....	1944	Classroom and Control Tower	16,862.90			16,862.90
Hangar .....	1953	Hangar and Shops	49,176.93			49,176.93
<b>Austin—</b>						
Hormel Institute Research Laboratory .....	1958	Preliminary Plans		18,397.40		18,397.40
<b>Baseball Field—</b>						
Showers and Lockers Building .....	1949	See Delta Field, Mpls. Campus	15,905.86		15,905.86	
Tool Room and Lavatory .....	1949	See Delta Field, Mpls. Campus	1,000.00		1,000.00	
Storage Shed .....	1948	See Delta Field, Mpls. Campus	1,250.00		1,250.00	
<b>Castle Danger Potato Breeding Farm—</b>						
Farm House .....	1949	Farm House and Administration	3,619.02			3,619.02
Machinery and Storage Shed .....	1957	Machinery and Storage	1,436.70			1,436.70
Trailers (2) .....	1951	Employee Housing	853.56		426.78	426.78
<b>Cedar Creek Forest Laboratory—</b>						
Headquarters Building .....	1957	Wild Life Study	78,934.90	740.38		79,675.28
Service Building .....	1948	Wild Life Study	250.00			250.00
Chemical Storehouse .....	1953	See Minneapolis Campus	213,718.66		213,718.66	
<b>Como Avenue Yards—</b>						
Child Welfare Clinic .....	1947	See Minneapolis Campus	2,830.36		2,830.36	
Como Yard Storage .....	1955	See Minneapolis Campus	56,495.36		56,495.36	
Electrical Supplies Storage and Clock House .....	1953	See Minneapolis Campus	100.00		100.00	
Garage, 4 car .....	1947	See Minneapolis Campus				

## DETAIL OF ASSETS—BUILDINGS

June 30, 1959

Schedule F-5b

Inventory of Buildings						
Group Name	Year Erected or Acquired	How Used	Value July 1, 1958	Additions 1958-59	Adjustments	Value June 30, 1959
<b>Off Campus Buildings</b>						
Continued						
Lumber Storage Building	1947	See Minneapolis Campus				
Storage Building	1947	See Minneapolis Campus				
Como Housing Project—						
Prefabricated Buildings (47)	1946	See University Village, Mpls. Campus	170,446.13		170,446.13	
Food Stores	1958	See Minneapolis Campus	40,003.71		40,003.71	
Maple Plain Veterinary Clinic—Duplex	1958	Director's Residence, Office and Dormitory for Students		10,000.00		10,000.00
Office and Laboratory	1958	Under Construction		6,057.62		6,057.62
University Village—						
274 Metal Barracks and Quonsets, 5 Lavatories and 5 Utility Buildings	1946	See Minneapolis Campus	53,817.91		53,817.91	
Village Union	1948	See Minneapolis Campus	59,955.40		59,955.40	
Total Off Campus Buildings			\$ 766,657.40	\$ 35,195.40	\$ 615,950.17	\$ 185,902.63
<b>St. Paul Campus</b>						
Agr. Botany	1893	State Department of Agriculture and Plant Pathology	67,448.09			67,448.09
Agr. Engineering	1913	Agr. Engineering, Shops, and Rhetoric	278,714.82		958.85	279,673.67
Agronomy Building and Greenhouse	1940-42	Agronomy	188,900.05			188,900.05
Agronomy Seed House No. 45	1918	Agronomy	16,466.72			16,466.72
Agronomy Seed Stocks No. 66	1945	Agronomy and Plant Genetics	57,082.75			57,082.75
Animal Building No. 1	1916	Veterinary Medicine	1,800.00			1,800.00
Animal Building No. 2	1916	Veterinary Medicine	1,800.00			1,800.00
Bailey Hall	1957	Men's and Women's Dormitory	916,375.09	122,329.50		1,038,704.59
Beef Cattle Barn	1917	Animal Husbandry	31,057.08			31,057.08
Botany Head House	1914	Plant Pathology	3,000.00			3,000.00
Botany Field House		Plant Pathology	1,483.40			1,483.40
Brewster Hall	1897	College Men's Dormitory	42,379.75			42,379.75
Bull Barn	1916	Dairy Husbandry	4,981.22			4,981.22
Carpenter and Paint Shop	1907	Physical Plant Shops	9,947.96			9,947.96
Cattle Feeding Shed	1920	Animal Husbandry	4,500.00			4,500.00

## DETAIL OF ASSETS—BUILDINGS

June 30, 1959

Schedule F-5b

## Inventory of Buildings

Group Name	Year Erected or Acquired	How Used	Value July 1, 1958	Additions 1958-59	Adjustments	Value June 30, 1959
<b>St. Paul Campus—Continued</b>						
Coffey Hall	1906, 1917	Administration Offices, Entomology, Short Courses and Agricultural Extension	298,335.26	10,264.85	7,343.32	315,943.43
Cold Storage Plant	1914-15	Cold Storage	23,806.50			23,806.50
Commonwealth Terrace:						
Married Student Housing (13)	1957	Married Student's Housing	957,624.63	9,935.94		967,560.57
Married Student Housing (16)	1958	Under Construction	98,945.99	1,001,420.71		1,100,366.70
Crane Repair Shed	1951	Crane Repair	10,000.00			10,000.00
Crop Improvement	1949	Minn. Crop Improvement Association	51,207.84			51,207.84
Crop Research Laboratory	1958	Preliminary Plans		36,412.19		36,412.19
Dairy Industries	1956-58	Under Construction	719,736.07	789,596.62		1,509,332.69
Dairy Nutrition Barn, Silos, and Milk House	1907, 1920	Dairy Department	43,061.28			43,061.28
Dairy Hall	1891	Rural Sociology, Photo-laboratory, and St. Paul Campus Union	74,490.53			74,490.53
Dexter Hall	1902	School Boys' Dormitory	35,969.40			35,969.40
Dining Center	1957	Under Construction	17,862.65	458,759.25		476,621.90
Dining Hall and Dorm.	1895, 1938	Dining Hall, School Boys' Dormitory, and Cafeteria	145,329.80			145,329.80
Farm Crop Field House	1932-33	Agronomy	27,751.47			27,751.47
Feed Storage Building	1936, 1945	Feed Storage	295.37			295.37
Forest Products	1958	Under Construction	10,672.83	223,717.83		234,390.66
Golf Club House	1931	Golf Club House	29,626.07			29,626.07
Golf Short Course Service Building	1949	Admissions and Refectory	9,912.27			9,912.27
Golf Course Starter's House	1953	Starter's House	1,289.62			1,289.62
Golf Course Tool House	1955	Tool Storage	34,722.39			34,722.39
Green Hall	1936-39	Forestry, U.S.D.A., Lake States Forest Exp. Station	267,983.72	30,484.69	25,003.51	323,471.92
Greenhouse (Agronomy)	1923	Agronomy Greenhouse	2,526.46			2,526.46
Greenhouse (E. of Hort.)	1914	Horticulture Greenhouse	12,497.55			12,497.55
Greenhouse (Rear of Bot.)		Plant Pathology	10,629.40			10,629.40
Greenhouse (S. of Chem.)	1914	Soils Greenhouse	2,580.81			2,580.81
Greenhouses (S. of Agr. Botany)	1930	Plant Pathology Greenhouse	1,839.93			1,839.93
Greenhouse No. 70A (Agronomy)	1948	Agronomy Greenhouse	30,084.13			30,084.13
Greenhouse No. 70B (Agronomy)	1951	Agronomy Greenhouses	191,106.96			191,106.96
Greenhouse No. 70E (Horticulture)	1958	Under Construction		70,968.72		70,968.72



## DETAIL OF ASSETS—BUILDINGS

June 30, 1959

Schedule F-5b

Inventory of Buildings						
Group Name	Year Erected or Acquired	How Used	Value July 1, 1958	Additions 1958-59	Adjustments	Value June 30, 1959
<b>St. Paul Campus—</b>						
<b>Continued</b>						
Gymnasium .....	1914-15	School of Agriculture Gymnasium	103,966.78			103,966.78
Haecker Hall .....	1924, 1933	Dairy Husbandry, Agr. Economics and Milk and Cream Dept.	253,033.49			253,033.49
Heating Plant and Tunnels .....	1954-58	Heating Plant	1,715,262.72	114,101.40	17,897.54	1,847,261.66
Hog Barn .....	1912	Animal Husbandry	3,006.54			3,006.54
Hog Barn .....	1927	Animal Husbandry	11,620.90			11,620.90
Home Economics .....		See McNeal Hall				
Home Economics Addition .....		See McNeal Hall				
Home Mgm't Houses (2) .....	1924	Home Economics	31,783.13			31,783.13
Horse Barn .....	1917	Animal Husbandry	8,800.00			8,800.00
Horticulture .....	1899	Horticulture and Agr. Education	79,701.66			79,701.66
Implement Shed .....		Implement Shed Farm Maintenance	1,860.00			1,860.00
Library .....	1950	General Library	665,363.95			665,363.95
Livestock Pavilion .....	1917	Animal Husbandry and Entomology	32,631.93			32,631.93
Machinery and Auto Ga- rage .....	1918, 1930, 1933, 1953	Farm Maintenance Service	22,952.32			22,952.32
Married Student Apart- ments (13) .....		See Commonwealth Terrace				
Married Student Apart- ments (16) .....		See Commonwealth Terrace				
McNeal Hall .....	1914, 1948, 1953	Home Economics	800,894.56			800,894.56
Meat House .....	1901	Animal Husbandry	10,303.05			10,303.05
Meredith Hall .....	1907-08	School Girls' Dormitory	46,226.78			46,226.78
Music .....	1890	School of Agriculture, Classrooms, and Offices	8,021.80			8,021.80
Peters Hall .....	1949-50	Animal and Poultry Husbandry	604,197.56	368.87		604,566.43
Plant Pathology Building and Greenhouse .....	1940-43	Plant Pathology and Botany	189,125.06		459.90	189,584.96
Plant Science Field Building .....	1958	Under Construction	1,583.95	78,446.35		80,030.30
Post Mortem Building .....		Veterinary Medicine	4,634.04			4,634.04
Auxiliary Poultry Building (375) .....	1951	Poultry Husbandry	111,139.91			111,139.91
Poultry House, Main (336) .....		Poultry Practice House	5,849.62	235.05		6,084.67
Poultry House .....		Poultry Hospital	175.00			175.00
Poultry House No. 1 .....		Poultry House	268.00			268.00
Poultry House No. 2 .....		Poultry House	125.00			125.00
Poultry House No. 3 .....		Poultry House	275.00			275.00

## DETAIL OF ASSETS—BUILDINGS

June 30, 1959

Schedule F-5b

Inventory of Buildings						
Group Name	Year Erected or Acquired	How Used	Value July 1, 1958	Additions 1958-59	Adjustments	Value June 30, 1959
<b>St. Paul Campus—Continued</b>						
Poultry Laying House .....	1933	Poultry Laying House	389.00			389.00
Poultry Brooder House (337) .....		Poultry Brooder House	3,241.17			3,241.17
Poultry House .....	1927	Poultry House	5,354.61			5,354.61
Power House and Tunnels .....	1897, 1935	Heating Plant and Physical Plant Offices	509,446.87			509,446.87
Quarantine Barn .....	1928	Animal Husbandry	2,996.73			2,996.73
Radio Broadcasting Station .....	1930	Radio Broadcasting	17,877.01			17,877.01
Residence Hall for Men and Women .....		See Bailey Hall				
Root Cellar .....	1930	Horticulture Root Cellar	6,236.47			6,236.47
Seed Storage North—66B .....	1950	Agronomy	20,640.59			20,640.59
Seed Storage South—66A .....	1942	Agronomy	7,358.71			7,358.71
Sheep Barn .....	1895	Animal Husbandry	4,486.36	295.34		4,781.70
Small Animal House .....		Veterinary Medicine	3,000.00			3,000.00
Snyder Hall .....	1927-29	Biochemistry	222,081.69			222,081.69
Soils Building (old) .....	1902	Razed	42,292.47		42,292.47	
Soils .....	1955	Soils Department	811,532.07	115,062.50		926,594.57
Storehouse .....	1918	Storage	1,000.00			1,000.00
Student Center .....	1957	Student Center	438,582.08	463,798.16		902,380.24
Thatcher Hall .....	1938-39	Dormitory for Faculty Members	204,345.53			204,345.53
University Health Service .....	1938-39	Health Service	119,137.39			119,137.39
Veterinary Anatomy .....	1901	Veterinary Medicine Laboratories and Classrooms	38,003.01			38,003.01
Veterinary Barn .....	1920	Veterinary Medicine	27,486.43			27,486.43
Veterinary Clinic .....	1948-50	Veterinary Clinic	708,060.99			708,060.99
Veterinary General Animal House .....		Veterinary Medicine	3,110.00			3,110.00
Veterinary Medicine Research and Diagnostic Laboratory .....	1958	Under Construction	1,447.50	94,266.47		95,713.97
Isolation Unit (386A) .....	1958	Under Construction	723.74	36,717.72		37,441.46
Isolation Unit (386B) .....	1958	Under Construction	723.74	36,717.71		37,441.45
Veterinary Poultry House .....	1910, 1915	Veterinary Medicine	450.00			450.00
Veterinary Science .....	1950	Veterinary Medicine Offices and Classrooms	580,016.30			580,016.30
Veterinary Science Addition .....	1954	Veterinary Medicine Clinic and Offices	607,510.28	57,198.38		664,708.66
Water Tower and Tank .....	1952-54	Water Supply	123,860.61			123,860.61
Temporary Buildings: East of Haecker Hall .....	1947	College of Veterinary Medicine	1.00			1.00

FINANCIAL REPORT

DETAIL OF ASSETS—BUILDINGS

June 30, 1959

Schedule F-5b

Inventory of Buildings						
Group Name	Year Erected or Acquired	How Used	Value July 1, 1958	Additions 1958-59	Adjustments	Value June 30, 1959
<b>St. Paul Campus—</b>						
<b>Continued</b>						
South of Administration	1947	Twin Cities Educational Television Corporation	4,499.36			4,499.36
South of Haecker Hall	1947	School of Agriculture Extension Division and Theater	3,381.53			3,381.53
<b>Total St. Paul Campus</b>			<b>\$13,967,901.85</b>	<b>\$3,751,098.25</b>	<b>\$ 9,370.65</b>	<b>\$17,728,370.75</b>
<b>University of Minnesota, Duluth</b>						
Administration	1897	Offices, Classrooms, and Auditorium	216,871.55			216,871.55
Alworth Home Management House and Garage	1953	Home Management	80.08			80.08
Alworth Staff Apartments and Garage	1953	Staff Apartments	32,552.55			32,552.55
Darling Observatory	1916	Astronomy	3,400.00			3,400.00
George P. Tweed Memorial (House and Garage)	1950	Provost's Residence	5,790.30			5,790.30
Health Service Building	1959	Preliminary Plans		706.13		706.13
Heating Plant	1958	Under Construction	18,813.00	496,444.67		515,257.67
Humanities	1955	Tweed Gallery, Classrooms, Offices	1,144,143.73	104,718.06		1,248,861.79
Kirby Student Center and Dormitories	1953	Student Center, Dormitories, and Administration	1,427,339.98	436.78		1,427,776.76
Dormitory Addition	1957	Women's Dormitory	20,306.26	417,362.70		437,668.96
Laboratory Building	1925	Children's Training School, Manual Training Shop, Heating Plant, and Offices	295,538.00			295,538.00
Library	1953-56	Library	515,455.86			515,455.86
Physical Education	1950	Physical Education	1,480,096.97			1,480,096.97
ROTC Classroom and Office	1953	R.O.T.C. Headquarters	46,874.26			46,874.26
Seismograph Laboratory	1953	Research	3,500.00			3,500.00
Seismograph Pickup Vault	1953	Research	1,646.51			1,646.51
Science Building and Greenhouse	1948-49	Laboratories, Office, and Classrooms	832,752.67	3,606.99		836,359.66
Science Building Addition	1956	Laboratories and Offices	612,736.93	17,762.21		630,499.14
Social Science Building	1958	Under Construction	61,904.96	573,254.68		635,159.64
Torrance Hall	1910	Girls' Dormitory and Cafeteria	111,117.21			111,117.21
Tweed Hall	1906	Not In Use	48,337.07			48,337.07
Tweed Annex	1906	Not In Use	6,720.00			6,720.00
Washburn Hall	1906	Health Service, Lounge, and Offices	49,332.29			49,332.29

## DETAIL OF ASSETS—BUILDINGS

June 30, 1959

Schedule F-5b

## Inventory of Buildings

Group Name	Year Erected or Acquired	How Used	Value July 1, 1958	Additions 1958-59	Adjustments	Value June 30, 1959
<b>University of Minnesota, Duluth—Continued</b>						
Duluth—Off Campus Buildings:						
Lakeshore Studios (6008 London Road)	1948	Fish and Wildlife Research				
Cottage A (6004 London Road)	1948	Staff Housing				
Cottage B (6031 London Road)	1948	Staff Housing				
Total University of Minnesota, Duluth			\$ 6,935,310.18	\$ 1,614,292.22		\$ 8,549,602.40
<b>University Branch Stations</b>						
<b>Crookston</b>						
Animal Products	1924	Dairy Department	22,000.00			22,000.00
Animal Products Addition	1956	Under Construction	93,361.84	4,214.22	2,034.00	99,610.06
Bee Storage House	1934	Bee Storage	460.00			460.00
Beef Cattle Barn	1924	Beef Cattle Barn	10,537.00		945.00	11,482.00
Bull Pen	1919	Bull Pen	200.00			200.00
Cattle Feeding Shed	1922	Cattle Feeding Shed	1,460.00		230.00	1,690.00
Cattle Dipping Vat	1944	Dipping Cattle	702.00			702.00
Classroom Building	1958	Under Construction	28,392.08	161,495.38		189,887.46
Clay Block Silo	1911	Silo	384.00			384.00
Concrete Silo	1911	Silo	394.00			394.00
Cottage No. 1	1911	Faculty Residence	2,800.00	479.19		3,279.19
Cottage No. 2	1911	Faculty Residence	2,800.00	479.19		3,279.19
Cottage No. 3	1911	Faculty Residence	2,800.00	479.19		3,279.19
Cottage No. 4	1911	Faculty Residence	2,800.00	479.19		3,279.19
Cottage No. 5	1915	Faculty Residence	2,685.00	479.19		3,164.19
Dairy Barn	1901	Dairy Barn	5,985.49			5,985.49
Dining Hall	1921	Dining Hall	94,174.53			94,174.53
Dwelling House No. 1	1896	Dwelling House (Duplex)	4,450.00	479.19		4,929.19
Dwelling House No. 2	1915	Farm House	5,219.77	479.18		5,698.95
Feed Grain Storage and Grinding	1955	Grain Storage and Grinding	17,974.87	89.39		18,064.26
Four Family Flat	1921	Employees' Residence	16,550.39	479.18		17,029.57
Garage	1918	Employees' Garage	900.00			900.00
Grain Storage	1913	Grain Storage	8,150.00			8,150.00
Greenhouse and Work Room	1923, 1926	Greenhouse and Tool Shed	1,500.00			1,500.00
Health Service	1926	Health Service	27,897.77			27,897.77
Heating and Power Plant including Tunnels and Equipment	1913	Heating and Power Plant	347,794.85			347,794.85
Hill Building	1912	Classrooms	36,000.00			36,000.00

## DETAIL OF ASSETS—BUILDINGS

June 30, 1959

Schedule F-5b

Inventory of Buildings						
Group Name	Year Erected or Acquired	How Used	Value July 1, 1958	Additions 1958-59	Adjustments	Value June 30, 1959
<b>University Branch Stations—</b>						
<b>Continued</b>						
<b>Crookston—Continued</b>						
Hog Barn and Concrete Feeding Platform .....	1913	Hog Barn	1,845.20			1,845.20
Hog Barn .....	1950	Hog Barn	10,316.14			10,316.14
Hog House (West Farm) .....	1958	Under Construction	1,415.59	14,046.52	2,900.00	18,362.11
Home Economics .....	1906, 1954	Home Econ. and Music	65,428.00			65,428.00
Horse Barn .....	1895	Machine Shop	2,500.00			2,500.00
Horticulture Field Workroom and Storage .....	1958	Field Workroom and Storage		353.19		353.19
House (West Farm) .....	1937	Foreman's House	3,429.36			3,429.36
Kiehle Building .....	1910	Admin. and Library	67,407.49			67,407.49
Machine Shed No. 1 .....		Machine Shed	1,200.00			1,200.00
Machine Shed No. 2 .....	1913	Machine Shed	2,000.00			2,000.00
McCall Hall .....	1946	Girls Dormitory	192,237.47		57.65	192,295.12
Milk House .....	1943	Milk House	1,400.00			1,400.00
New Girls' Dormitory .....		See McCall Hall				
Owen Hall .....	1908	Shops, Recitation Rooms	50,066.11			50,066.11
Physical Education Bldg.....	1930	Physical Education	89,516.89		6,170.00	95,686.89
Pole Barn—Beef Cattle .....	1958	Under Construction	360.46	5,454.22		5,814.68
Pole Barn—Turkeys .....	1958	Under Construction	92.50	3,893.11	871.70	4,857.31
Poultry Brooder House .....	1910	Poultry Department	2,000.00			2,000.00
Poultry House .....	1898	Poultry Department	2,000.00			2,000.00
Poultry House—Frame .....	1913	Poultry Department	350.00			350.00
Poultry House .....	1945		*			*
Robertson Hall .....	1910	Boys' Dormitory	60,308.92		32,606.20	27,702.72
Root Cellar .....	1909	Root Cellar	500.00			500.00
Seed Storage Facility .....	1958	Seed Storage	10,748.41	1,230.51		11,978.92
Selvig Hall .....	1914	Boys' Dormitory	48,999.39		200.00	49,199.39
Sheep Barn .....	1933	Sheep Barn	2,850.00			2,850.00
Stave Silo .....	1923	Silo	523.00			523.00
Stephens Hall .....	1908	Boys' Dormitory	81,569.55			81,569.55
Superintendent's House .....	1906	Superintendent's Residence	4,520.52			4,520.52
Superintendent's Garage .....	1911	Superintendent's Garage	300.00			300.00
Water Tower and Pumping Station .....	1949	Water System	43,009.19		2,595.00	45,604.19
Windmill .....	1924	Razed	100.00		100.00	
<b>Total .....</b>			<b>\$ 1,485,367.78</b>	<b>\$ 194,610.04</b>	<b>\$ 16,702.85</b>	<b>\$ 1,663,274.97</b>
<b>Morris</b>						
Administration Building (new) .....		See Edson Hall				
Agricultural Engineering Shops .....	1958	Under Construction	606.08	40,411.70		41,017.78
Agricultural Hall .....	1921	Agricultural Hall	85,233.23			85,233.23

\* Gift from Ontario Paper Co.

## DETAIL OF ASSETS—BUILDINGS

June 30, 1959

Schedule F-5b

Inventory of Buildings						
Group Name	Year Erected or Acquired	How Used	Value July 1, 1958	Additions 1958-59	Adjustments	Value June 30, 1959
<b>University Branch Stations—</b>						
<b>Continued</b>						
<b>Morris—Continued</b>						
Agricultural Hall Addition	1949	Animal and Poultry Husbandry	116,833.70			116,833.70
Cattle Barn and Two Silos	1930-33	Cow Barn and Silo	63,904.53			63,904.53
Corn Crib	1940	Corn Crib	1,061.32			1,061.32
Dining Hall	1918, 1926	Dining Hall and Girls' Dormitory	110,693.46			110,693.46
Edson Hall	1958	Under Construction	39,756.99	210,933.32		250,690.31
Engineering and Forge Shop	1915, 1921	Engineering Division	57,681.88			57,681.88
Experimental Sheep Barn	1926	Experimental Sheep Feeding Barn	1,500.00			1,500.00
Farm Cottage	1915	Farm Cottage	3,863.00			3,863.00
Girls' Dormitory	1912	Girls' Dormitory	93,000.45			93,000.45
Greenhouse	1953	Greenhouse	30,507.11			30,507.11
Heating Plant, Tunnels and Garage	1911, 1932, 1948-50	Heating Plant and Garage	227,212.19	79.92		227,292.11
Hog Barn	1918, 1929	Hog Barn	4,560.33			4,560.33
Home Management House	1918, 1925	Home Mgt. House	5,361.50			5,361.50
Home Economics	1953	Home Economics	239,743.41			239,743.41
Horse Barn	1911, 1929	Horse Barn	8,066.60			8,066.60
Horse Barn	1937	Beef Barn	3,007.16			3,007.16
Hospital	1924	Hospital	25,320.00			25,320.00
Junior Hall	1926	Boys' Dormitory	105,903.29			105,903.29
Machine Shed	1911	Machine Shed	1,270.87			1,270.87
Machine Shed and Repair Shop	1958	Storage and Repair Shop	9,798.91	4,231.20		14,030.11
Milk House	1915	Milk House	1,080.00			1,080.00
Music Hall	1899, 1921	Music Hall	30,645.00			30,645.00
Physical Education Bldg.	1930	Physical Education	109,571.08			109,571.08
Poultry House No. 1	1914	Poultry Division	800.00			800.00
Poultry House No. 2	1922	Poultry Division	2,887.72			2,887.72
Quarantine Barn	1922, 1933	Quarantine Barn	600.00			600.00
Root Cellar	1946	Root Cellar	879.00			879.00
Seed House	1932	Certified Seed Storage	10,390.26			10,390.26
Senior Hall	1920	Boys' Dormitory	95,022.39			95,022.39
Sewage Disposal Plant	1932	Sewage Disposal Plant	5,775.11			5,775.11
Sheep Barn	1911, 1928	Sheep Barn	3,200.00			3,200.00
Spooner Hall	1913	Boys' Dormitory	62,350.03			62,350.03
Superintendent's Cottage and Garage	1937-38	Superintendent's Cottage and Garage	17,257.46			17,257.46
Wagon Shed	1922	Wagon Shed	500.00			500.00
Total			\$ 1,575,844.06	\$ 255,656.14		\$ 1,831,500.20

## DETAIL OF ASSETS—BUILDINGS

June 30, 1959

Schedule F-5b

## Inventory of Buildings

Group Name	Year Erected or Acquired	How Used	Value July 1, 1958	Additions 1958-59	Adjustments	Value June 30, 1959
<b>University Branch Stations—</b>						
<b>Continued</b>						
<b>Duluth</b>						
Agronomy Lodge .....	1930	Seed House	1,500.00			1,500.00
Cottage .....	1919, 1938	Plotman's Cottage	2,300.00			2,300.00
Cottage .....	1913, 1923	Foreman's Cottage	4,248.20		62.50	4,310.70
Farm House .....	1913	Dwelling House	6,500.00			6,500.00
Garage (connected to Seed House) .....	1917, 1921	Garage	500.00			500.00
General Purpose Barn and Silo .....	1948-51	General Purpose Barn	41,610.03			41,610.03
Granary .....	1917	Feed Storage	500.00			500.00
Greenhouse .....	1921	Greenhouse	2,058.17			2,058.17
Hay Barn .....	1937	Hay Storage	900.00			900.00
Hen House .....	1958	Under Construction		4,174.53		4,174.53
Hog Barn .....	1913	Hog Barn	1,380.89			1,380.89
Hog House .....	1958	Hog House	750.85	18,713.84	330.00	19,794.69
Horse Barn .....	1919	Horse Barn	2,500.00			2,500.00
Ice House .....	1933	Ice House	500.00			500.00
Institute Hall and Basement Garage .....	1921, 1930	Institute Hall and Garage	29,974.14			29,974.14
Machine Shed .....	1913	Machine Shed	2,309.97			2,309.97
Machine Shed and Storage .....	1953	Machine Shed and Storage	13,454.25			13,454.25
Office and Laboratory .....	1938-39	Office and Laboratory	13,789.56			13,789.56
Poultry House .....	1913, 1925	Poultry House	1,800.00			1,800.00
Poultry House .....	1923	Poultry House	900.00			900.00
Pump and Milk House .....	1913	Pump and Milk House	888.00			888.00
Root House .....	1922	Root House	500.00			500.00
Seed House .....	1917	Seed House	450.00			450.00
Shops .....	1923	Shops	300.00			300.00
Superintendent's Residence .....	1919, 1953	Superintendent's Residence	15,126.41		90.00	15,216.41
Water Tower and Pumping Station .....	1949	Water System	35,082.82			35,082.82
<b>Total .....</b>			<b>\$ 179,823.29</b>	<b>\$ 22,888.37</b>	<b>\$ 482.50</b>	<b>\$ 203,194.16</b>
<b>Grand Rapids</b>						
Classroom and Utilities Building .....	1948-53	Classrooms and Utilities	134,465.27	139.34		134,325.93
Dairy Barn and Silo No. 2 .....	1910	Sheep Barn and Livestock Judging Classes	8,696.28	1,195.56		9,891.84
Dairy Barn and 2 Silos .....	1932-33	Dairy Barn	17,689.88		1,651.82	19,341.70
Silos, Bunker .....	1955	Feed Storage	1,143.58			1,143.58
Dormitory Annex .....	1945, 1956	Dormitory	11,508.03			11,508.03
Farm Cottage .....	1910	Residence	9,027.92			9,027.92

## DETAIL OF ASSETS—BUILDINGS

June 30, 1959

Schedule F-5b

Inventory of Buildings						
Group Name	Year Erected or Acquired	How Used	Value July 1, 1958	Additions 1958-59	Adjustments	Value June 30, 1959
<b>University Branch Stations—</b>						
<b>Continued</b>						
<b>Grand Rapids—Continued</b>						
Farm House .....	1905	Residence	6,696.02			6,696.02
Garage and Machine Shed .....	1935, 1942	Garage and Machine Shed	4,052.31			4,052.31
Horse Barn .....	1939-42	Seed Processing	13,005.35			13,005.35
Hog House and Granary .....	1947	Hog House and Granary	26,818.73	14.81		26,833.54
Horticulture Shed .....	1929	Supply Storage	500.00		521.58	1,021.58
Ice House .....	1898	Storage	200.00			200.00
Machine Shed .....	1915	Farm Shop	5,262.68	55.60	869.99	6,077.07
Manure Storage .....	1920, 1933	Sheep Shed	3,067.35			3,067.35
Milk House (attached to Dairy Barn) .....	1945	Milk House	2,309.74			2,309.74
Old Creamery .....	1910	Laboratory and Residence	5,716.54			5,716.54
Pole Barn .....	1954	Livestock Shelter	2,802.70		4,745.78	7,548.48
Poultry House .....	1944	Storage	755.74			755.74
Root Cellar .....	1898	Root Cellar	400.00			400.00
School Building .....	1925, 1953	Admin. Offices, Library and Classrooms	98,991.19		556.57	99,547.76
School Dormitory .....	1926	Dormitory and Dining Hall	84,680.37		1,089.72	85,770.09
Smoke House .....	1939	Storage	63.08			63.08
Storage Shed .....	1928	Machine Shed	1,976.50			1,976.50
Superintendent's Garage .....	1932	Garage	250.00			250.00
Superintendent's Residence and Garage .....	1932	Superintendent's Residence	10,677.03			10,677.03
Water Tower, Heater House, and Well .....	1915, 1940	Water Tower, Heater House, and Water Supply System	11,277.88			11,277.88
Winter Sow Shelter .....	1956	Winter Sow Shelter	1,415.73			1,415.73
Wood Shed (attached to Farmhouse) .....	1941	Storage	430.00			430.00
Total .....			\$ 463,879.90	\$ 1,015.43	\$ 9,435.46	\$ 474,330.79
<b>Itasca Park</b>						
Faculty Cottages:						
Cottage No. 1 .....	1910	Faculty Cottage	800.00			800.00
Cottage No. 2 .....	1913	Faculty Cottage	500.00			500.00
Cottage No. 3 .....	1953	Faculty Cottage	6,500.00			6,500.00
Cottage No. 4 .....	1909	Faculty Cottage	1,500.00			1,500.00
Cottage No. 5 .....	1947	Faculty Cottage	1,400.03			1,400.03
Cottage No. 6 .....	1947	Faculty Cottage	1,400.03			1,400.03
Cottage No. 7 .....	1947	Faculty Cottage	1,400.03			1,400.03
Cottage No. 8 .....	1947	Faculty Cottage	1,400.04			1,400.04
Cottage No. 9 .....	1952	Faculty Cottage	2,000.00			2,000.00
Cottage No. 10 .....	1934	Nursery Laboratory and Dormitory	750.00			750.00



## DETAIL OF ASSETS—BUILDINGS

June 30, 1959

Schedule F-5b

Inventory of Buildings						
Group Name	Year Erected or Acquired	How Used	Value July 1, 1958	Additions 1958-59	Adjustments	Value June 30, 1959
<b>University Branch Stations—</b>						
<b>Continued</b>						
<b>Itasca Park—Continued</b>						
<b>Girls' Dormitories:</b>						
Cottage No. 20 .....	1935	Student Cottage	850.00			850.00
Cottage No. 21 .....	1935	Student Cottage	850.00			850.00
Cottage No. 22 .....	1952	Student Cottage	2,938.44			2,938.44
Cottage No. 23 .....	1952	Student Cottage	2,938.44			2,938.44
Cottage No. 24 .....	1935	Student Cottage	850.00			850.00
Cottage No. 25 .....	1952	Student Cottage	3,469.17			3,469.17
<b>Boys' Dormitories:</b>						
Cottage No. 30 .....	1952	Student Cottage	2,000.00			2,000.00
Cottage No. 31 .....	1946	Student Cottage	2,334.00			2,334.00
Cottage No. 32 .....	1946	Student Cottage	2,334.01			2,334.01
Cottage No. 33 .....	1946	Student Cottage	2,334.01			2,334.01
Cottage No. 34 .....	1948	Student Cottage	1,077.21			1,077.21
Cottage No. 35 .....	1952	Student Cottage	2,000.00			2,000.00
Cottage No. 36 .....	1948	Student Cottage	1,077.22			1,077.22
<b>Laboratories and Service</b>						
<b>Buildings:</b>						
Laboratory No. 40 .....	1946	Laboratory	1,857.28	257.32		2,114.60
Laboratory No. 41 .....	1946	Laboratory	2,400.50	257.33		2,657.83
Lake Shore Service Bldg.	1956	Storage Gas and Oil	645.76			645.76
Research Laboratory .....	1956	Research Laboratory	6,929.41	5,014.86		11,944.27
Animal House No. 42 .....	1940	Animal House	100.00			100.00
<b>Administration and</b>						
Library No. 43 .....	1951	Offices and Library	3,486.92			3,486.92
<b>Limnological Laboratory</b>						
No. 44 .....	1942	Laboratory	3,500.00			3,500.00
Fish House No. 45 .....	1953	Fish House	150.00			150.00
Laboratory, Warehouse and Aquarium No. 46	1931-53	Warehouse and Aquarium	5,208.71			5,208.71
<b>Bath House—Women's,</b>						
No. 50 .....	1950	Bath House	2,938.43			2,938.43
<b>Infirmary No. 51 .....</b>						
	1939	Infirmary	1,500.00			1,500.00
<b>Cook's Quarters No. 52 .....</b>						
	1952	Employees' Residence	3,000.00			3,000.00
<b>Dining Hall—Kitchen,</b>						
No. 53 .....	1950	Dining Hall and Kitchen	14,922.22			14,922.22
<b>Bath House—Men's</b>						
No. 54 .....	1948	Bath House	3,015.12			3,015.12
<b>Pump House—Lake,</b>						
No. 55 .....	1951	Pump House	150.00			150.00
<b>Fish House No. 56 .....</b>						
	1953	Fish House	150.00			150.00
<b>Pump House—Well,</b>						
No. 57 .....	1946	Pump House	100.00			100.00
<b>Ice House No. 58 .....</b>						
	1931-32	Ice House	200.00			200.00

## DETAIL OF ASSETS—BUILDINGS

June 30, 1959

Schedule F-5b

## Inventory of Buildings

Group Name	Year Erected or Acquired	How Used	Value July 1, 1958	Additions 1958-59	Adjustments	Value June 30, 1959
<b>University Branch Stations—</b>						
<b>Continued</b>						
<b>Itasca Park—Continued</b>						
Faculty Wash House No. 59 .....	1953	Laundry	1,421.12			1,421.12
Woodsheds (5), No. W-1, W-2, W-3, W-4, W-5 .....	1947-52	Wood Sheds	300.00			300.00
<b>Foreman's Group:</b>						
Caretaker's Cottage No. 60 .....	1916, 1945	Caretaker's Cottage	4,036.54			4,036.54
Work Shop No. 61 .....	1939-40	Workshop	1,000.00			1,000.00
Wood Shed No. 62 .....	1939	Trailer Shed	50.00			50.00
Warehouse No. 63 .....	1948	Warehouse	1,615.10			1,615.10
Warehouse No. 64 .....	1929	Warehouse—Boat Storage	600.00			600.00
Water Tower and Tank .....	1935	Water Tower and Tank	225.00			225.00
Wood Shed .....	1940	Mess Hall Wood Shed	100.00			100.00
<b>Total .....</b>			<b>\$ 102,304.74</b>	<b>\$ 5,529.51</b>		<b>\$ 107,834.25</b>
<b>Waseca</b>						
<b>Experiment Station:</b>						
Horse, Sheep Barn and Silo .....	1923	Livestock	5,500.00			5,500.00
Corn Crib—Pole Type .....	1957	Corn Crib	1,600.55			1,600.55
Corn Crib, Portable .....	1910	Corn Crib	100.00			100.00
Summer Cottage .....	1930	Professor's Cottage	1,500.00			1,500.00
Corn Storage and Drying Tank .....	1950	Corn Storage and Drying Tank	3,210.65			3,210.65
Feed Grinding and Stor- age Facility .....	1958	Under Construction	1,013.39	12,781.93		13,795.32
Grain Storage Tank .....	1950	Grain Storage Tank	3,328.40			3,328.40
Hog House and Feed Storage .....	1928	Hog House and Feed Storage	1,500.00			1,500.00
Swine Barn .....	1947	Swine Barn	13,655.37			13,655.37
Institute Hall .....	1913, 1934	Seed Storage, Seed Corn Drying, and Sugar Beet Laboratory	5,600.00			5,600.00
Machine Shed .....	1958	Under Construction	460.21	9,541.43		10,001.64
Office .....	1936, 1938	Office and Apartment Above	9,816.73			9,816.73
Poultry House .....	1926	Feed Storage	400.00			400.00
Seed House .....	1924, 1933	Grain and Seed Storage	2,827.90			2,827.90
Seed House .....	1953-55	Foundation Seed Storage and Cleaning	32,884.04			32,884.04
Corn Building .....	1942	Store, Dry, and Process Seed Grain	5,875.54			5,875.54
Shop and Tractor Shed .....	1926	Shop and Tractor Shed	1,800.00			1,800.00
Superintendent's Residence .....	1921	Superintendent's Residence	5,993.00			5,993.00

FINANCIAL REPORT

DETAIL OF ASSETS—BUILDINGS

June 30, 1959

Schedule F-5b

Inventory of Buildings						
Group Name	Year Erected or Acquired	How Used	Value July 1, 1958	Additions 1958-59	Adjustments	Value June 30, 1959
<b>University Branch Stations—</b>						
<b>Continued</b>						
<b>Waseca—Continued</b>						
Superintendent's Garage		Superintendent's Garage	200.00			200.00
Wagon Shed .....	1933	Two-Car Garage	100.00			100.00
Well House .....	1890	Feed Storage	125.00			125.00
Wood Shed .....	1890	Office and Garage	200.00			200.00
Machine Shed .....	1949	Machine Shed	6,149.00			6,149.00
Southern School of Agriculture: School of Agriculture .....						
	1950-55	School of Agriculture	1,840,134.41		87.50	1,840,221.91
Physical Education Building	1958	Under Construction	15,350.31	359,100.71		374,451.02
South Farm:						
Dairy Barn and Silo .....	1949	Loose Housing Dairy Barn	30,929.02			30,929.02
Farmhouse .....	1914	Herdsman's House	3,607.68			3,607.68
Hay Storage .....	1956	Hay Storage	2,237.15			2,237.15
Steer Barn .....	1919, 1955	Steer Barn	2,628.81			2,628.81
Horse and Bull Barn .....	1949	Horse and Bull Barn	1,000.00			1,000.00
Machine Shed and Shop	1914, 1921	Machine Shed and Shop	1,100.00			1,100.00
Milk House .....	1942	Milk House	1,000.00			1,000.00
Poultry House .....		Fuel Storage for Milk House	100.00			100.00
Scale House .....	1935	Stock Scale	195.50			195.50
Horse and Bull Barn No. 4	1920	Horse and Bull Barn	1,000.00			1,000.00
West Farm (Tract 1502):						
Corn Crib .....	1940	Corn Crib	200.00			200.00
Corn Crib .....	1940	Corn Crib	200.00			200.00
Machine Shed .....	1940	Machine Shed	100.00			100.00
Total .....			\$ 2,003,622.66	\$ 381,424.07	\$ 87.50	\$ 2,385,134.23
<b>Excelsior</b>						
Aboretum Headquarters .....	1958	Administrative Offices	170.28	15,760.78		15,931.06
Barn and Machine Shed .....	1907	Barn and Machine Shed	3,000.00			3,000.00
Beekeeping House .....	1918	Entomology Department	500.00			500.00
Chicken Houses (2) .....	1913	Razed	200.00		200.00	
Farm House (attached to Greenhouse) .....	1908	Foreman's House	3,807.50			3,807.50
Garage (old) .....		Garage	100.00			100.00
Greenhouse and Headhouse	1938-39	Greenhouse	18,155.10			18,155.10
Lath Propagating House .....	1958	Under Construction	775.98	85.62		861.60
Machine Shed and Garage .....	1916	Garage	600.00			600.00
Machine Shed and Tool House (Farm No. 2) .....	1937	Machine Shed and Tool House	1,750.00			1,750.00
Market House (roadside) .....	1927	Market House	200.00			200.00
Old Farm House .....	1907	Dwelling House	3,500.00			3,500.00
Professor's Cottage No. 1 .....	1909	Cottage	2,580.43			2,580.43
Professor's Cottage No. 2 .....	1921	Cottage	2,580.42			2,580.42

## DETAIL OF ASSETS—BUILDINGS

June 30, 1959

Schedule F-5b

## Inventory of Buildings

Group Name	Year Erected or Acquired	How Used	Value July 1, 1958	Additions 1958-59	Adjustments	Value June 30, 1959
<b>University Branch Stations—</b>						
<b>Continued</b>						
<b>Excelsior—Continued</b>						
Professor's Cottage No. 3	1925	Cottage	2,380.41			2,380.41
Professor's Cottage No. 4	1939-40	Cottage	2,500.00			2,500.00
Pump and Wood Shed	1908	Pump and Wood Shed	250.00			250.00
Pump House (by lake)	1927	Pump House	75.00			75.00
Storage Cellar and Warehouse	1920	Storage Cellar and Warehouse	2,800.00			2,800.00
Storage Cellar and Warehouse	1938-39	Nursery Storage Cellar and Warehouse	4,238.58			4,238.58
Superintendent's Cottage	1911	Superintendent's House	8,566.49			8,566.49
Water Tower and Pump House	1908, 1917, 1921	Pump House and Tool Shed	1,250.00			1,250.00
Laboratory and Office	1932-33	Laboratory and Office	16,888.71			16,888.71
Dwelling (Farm No. 2)	1932	Dwelling	4,807.50			4,807.50
Barn (Farm No. 2)	1932	Barn	2,000.00			2,000.00
Pump House (Farm No. 2)	1953	Pump House	809.55			809.55
Total			\$ 84,485.95	\$ 15,846.40	\$ 200.00	\$ 100,132.35
<b>Cloquet</b>						
Assistant's Garage	1916	Club House Garage	300.00			300.00
Barn	1918	Barn	3,000.00			3,000.00
Bath House	1936-37	Bath House	3,846.27			3,846.27
Bunk House	1914, 1930	Storage	800.00			800.00
Bunk House No. 1	1934	Student Dormitory	500.00			500.00
Bunk House No. 2	1928-34	Student Dormitory	800.00			800.00
Bunk House No. 3	1934	Student Dormitory	500.00			500.00
Bunk House No. 4	1939	Student Dormitory	500.00			500.00
Bunk House No. 5	1950	Student Dormitory	1,500.00			1,500.00
Bunk House No. 6	1950	Student Dormitory	1,500.00			1,500.00
Bunk House No. 7	1950	Student Dormitory	1,500.00			1,500.00
Bunk Houses (2)	1958	Under Construction	94.37	2,590.09		2,684.46
Cabin	1953-54	Faculty Cabin	11,982.16			11,982.16
Camp Director's Residence	1958	Under Construction	619.50	8,608.27		9,227.77
Chicken House	1928	Chicken House	500.00			500.00
Club House	1932	Cottage	3,000.00			3,000.00
Compost Stack	1922	Compost Stacks	200.00			200.00
Dining Hall and Kitchen	1956	Dining Hall and Kitchen	13,069.12			13,069.12
Director's Cottage and Garage	1912, 1931	Director's Cottage and Garage	9,267.54			9,267.54
Double Garage	1919, 1930	Garage	450.00			450.00
Foreman's Cottage	1910	Foreman's Cottage	5,252.83			5,252.83
Foreman's Chicken House	1925	Chicken House	300.00			300.00
Office and Laboratory	1934	Office and Laboratory	5,302.19			5,302.19

## DETAIL OF ASSETS—BUILDINGS

June 30, 1959

Schedule F-5b

Inventory of Buildings						
Group Name	Year Erected or Acquired	How Used	Value July 1, 1958	Additions 1958-59	Adjustments	Value June 30, 1959
<b>University Branch Stations—</b>						
<b>Continued</b>						
<b>Cloquet—Continued</b>						
Planer Shed .....	1940	Planer Shed	1,200.00			1,200.00
Packing Shed .....	1922	Packing Shed and Storehouse	1,000.00			1,000.00
Pump House .....	1937-38	Nursery Pumps	300.00			300.00
Root House .....	1915	Storage	500.00			500.00
Saw Mill Building .....	1932	Saw Mill	250.00			250.00
Seed House .....	1934	Seed Extraction	1,500.00			1,500.00
Shop .....	1926	Shop	1,000.00			1,000.00
Students' Bunk House .....	1927	Study Hall, Dining Hall, and Kitchen	9,000.00			9,000.00
Students' Wood Shed .....	1928	Wood Shed	100.00			100.00
Superintendent's Garage .....	1946	Garage	600.00			600.00
Treating Plant .....	1951	Wood Treating	182.76			182.76
Triple Garage .....	1927	Garage	500.00			500.00
Warehouse .....	1933	Warehouse	1,310.00			1,310.00
Wood Shed .....	1913	Wood Shed	385.00			385.00
Total .....			\$ 82,611.74	\$ 11,198.36		\$ 93,810.10
<b>Rosemount Research Center</b>						
Aeronautical Engineering Laboratory (217A) .....	1947	Hypersonic Blowdown Tunnel Research Laboratory	95,910.70		947.90	96,858.60
Aeronautical Engineering Office (704W) .....	1947	Aeronautical Engineering Office	12,292.29		163.03	12,455.32
Aeronautical Engineering Office (706B) .....		See Office Building (706B)				
Aeronautical Laboratory (707H) .....	1947	Electronic Laboratory	6,424.92			6,424.92
Boiler House No. 1 (240T) .....	1947	Administrative Area Heating Plant	13,987.45			13,987.45
Boiler House (at 302A) .....		Area Heating Plant	10.13		19.85	29.98
Boiler House No. 1 Change House (707U) .....		Administrative Area Heating Plant	150.23		412.12	562.35
Cafeteria (708A) .....	1947	Administrative Area Cafeteria	10,025.92		327.48	10,353.40
Cancer Laboratory (719A) .....		See Laboratory (719A)				
Civil Engineering Survey Summer Camp (706A) .....	1947	Dormitory and Cafeteria	9,157.46		2,144.78	11,302.24
Civil Engineering Camp Boiler House (706AA) .....	1947	Heating Plant	222.77		109.12	331.89
Civil Engineering Survey Summer Camp (706D) .....	1947	Office	6,178.95		480.84	6,659.79
Combined Shops (717A) .....	1947	All-Shop Operations and Tool Crib	28,970.09		1,227.43	30,197.52
Communications Building (702A) .....	1947	Storage	57.70			57.70

## DETAIL OF ASSETS—BUILDINGS

June 30, 1959

Schedule F-5b

Inventory of Buildings						
Group Name	Year Erected or Acquired	How Used	Value July 1, 1958	Additions 1958-59	Adjustments	Value June 30, 1959
<b>University Branch Stations—</b>						
<b>Continued</b>						
<b>Rosemount Research Center—Continued</b>						
Field Canteen (746A) .....	1947	Tractor Storage	860.38			860.38
Firehouse (709A) .....	1947	Storage				
Garage (714A) .....	1947	Storage	3,069.06			3,069.06
Garage (730A) .....	1947	Administrative Area Garage	632.32			632.32
Garage (FR 42) .....	1947	Garage			378.47	378.47
Garage (716A) .....	1947	Heavy Equipment Repair and Storage	3,950.02			3,950.02
Garage (TC 193) .....		Garage	1,320.00			1,320.00
Guard Shelter Post No. 2 .....	1947	Guard Shelter	546.39			546.39
Heavy Equipment Garage (716A) .....		See Garage (716A)				
Laboratory, Animal Hospital Committee (707J) .....	1947	Animal Shelter	3,442.69			3,442.69
Laboratory, Animal Hospital Committee (707LL) .....	1947	Animal Shelter	3,167.31		15.34	3,182.65
Laboratory, Radiology (707FFF) .....	1947	Animal Laboratory	6,036.89			6,036.89
Laboratory—Veterinary Medicine (746D) .....	1947	Animal Research	151.37			151.37
Laboratory (707L) .....	1947	Unassigned	5,759.50			5,759.50
Laboratory (719A) .....	1947	Unassigned	5,554.45			5,554.45
Laundry (723A) .....	1947	Administration, Storage	1,094.39			1,094.39
Locomotive House (718A) .....	1947	Administration, Storage	3,180.30			3,180.30
Men's Dormitory (703A) .....	1947	Administrative Area Storage	7,556.37			7,556.37
Office Building, Administration (713A) .....	1947	Administrative Offices and Stores	9,635.74		681.03	10,316.77
Office Building (704F) .....		Protection and Safety Storage	1,035.81		684.60	1,720.41
Office Building (705A) .....	1947	Administrative Storage	5,449.05			5,449.05
Office Building (720A) .....	1947	Administration Area	3,072.31			3,072.31
Office Building (706B) .....	1947	Storage	4,870.41			4,870.41
Radioactive Storage (914A) .....	1947	Storage of Radioactive Materials and Waste	1,815.40		361.55	2,176.95
Riggers Loft (722U) .....	1947	Riggers Loft	268.68		296.56	565.24
Sewage Disposal Plant (617A) .....	1947	Sewage Treatment	477.97			477.97
Sewage Pumping Station (610A) .....	1947	DEF Line Sewage System	7.23			7.23
Staff Houses—Housing Area (25) .....	1947	Residences	23,717.93		2,405.47	26,123.40
Staff House—Administration (FR42) .....	1947	Residence	2,326.40		380.15	2,706.55

FINANCIAL REPORT

DETAIL OF ASSETS—BUILDINGS

June 30, 1959

Schedule F-5b

Inventory of Buildings						
Group Name	Year Erected or Acquired	How Used	Value July 1, 1958	Additions 1958-59	Adjustments	Value June 30, 1959
<b>University Branch Stations—Continued</b>						
<b>Rosemount Research Center—Continued</b>						
Staff House—Administration (TC191)	1947	Residence	2,976.79			2,976.79
Staff House—Administration (TC192)	1947	Residence	13,978.02		5,857.52	19,835.54
Staff House—Veterinary Medicine (FR87)	1947	Residence	1,175.05		111.70	1,286.75
Staff House—Administration (704U)	1947	Residence	3,414.40		3.93	3,418.33
Staff House (709B)	1947	Residence	3,413.77		40.87	3,454.64
Supersonic Laboratory (302A)	1947	Supersonic and Transonic Speeds Research	166,925.78		4,788.19	171,713.97
Combustion Research Laboratory at 302A	1954-57	Research Laboratory	78,915.49		34.69	78,950.18
Surgery Research (707L)		See Laboratory (707L)				
Tank JP4	1954	Jet Fuel Storage	1,599.28			1,599.28
Tank, Spherical Steel, Piping Control House (301A)		Low Pressure Storage	2,230.94		2,482.34	4,713.28
Transformer Substation (Near 217A)	1953	Electrical Distribution	27,214.52			27,214.52
Transformer Substation 501 Fl (Near 302A)	1951-56	Electrical Distribution	50,888.89			50,888.89
Trucking Equipment Storage (716B)		See Warehouse (716B)				
Warehouse (101A)	1947	Storage	4,025.59			4,025.59
Warehouse (101B)	1947	Storage	3,189.40			3,189.40
Warehouse (101C)	1947	Storage	4,413.49			4,413.49
Warehouse (223A)	1947	Storage	17,270.78		2,350.61	19,621.39
Warehouse (223B)	1947	Storage	20,999.45		2,031.00	23,030.45
Warehouse (707JJ)	1947	Storage	844.03		547.40	1,391.43
Warehouse (715A)	1947	Storage	584.64		517.75	1,102.39
Warehouse (713B)	1947	Storage	2,140.25			2,140.25
Warehouse (715B)	1947	Storage	209.13		510.41	719.54
Warehouse (716B)	1947	Storage	432.23		517.75	949.98
Warehouse (303B)	1947	Storage	961.19			961.19
Warehouse (722D)		Storage	589.98		768.72	1,358.70
Warehouse (914A)		See Radioactive Storage				
Well House No. 2 (411B)	1947	Water System	308.78		69.40	378.18
Well House (TC194)	1947	Water System	33.00			33.00
Well House No. 1 (411A)	1947	Water System	207.99		501.30	709.29
Women's Residence (720A)	1947	See Office Building 720A				
Miscellaneous Buildings (13)	1947	Equipment Storage				
Total			\$ 691,329.84		\$ 32,169.30	\$ 723,499.14

## DETAIL OF ASSETS—BUILDINGS

June 30, 1959

Schedule F-5b

## Inventory of Buildings

Group Name	Year Erected or Acquired	How Used	Value July 1, 1958	Additions 1958-59	Adjustments	Value June 30, 1959
<b>University Branch Stations—</b>						
<b>Continued</b>						
<b>Rosemount Agricultural Experiment Station</b>						
Administration (704H) .....	1950	Administrative Offices	5,828.28			5,828.28
Barn No. 1 (T.C. 135) .....	1947	Hog Barn	8,233.82			8,233.82
Barn No. 2 (Old Elliot Barn)	1947	Horse Barn, Hog Barn, and Storage	3,364.72			3,364.72
Barn, Pole Type, Loafing .....	1958	Loafing Barn		400.24		400.24
Beef Cattle Barn and Feed Storage .....	1958	Cattle Barn and Feed Storage	8,101.38	723.48		8,824.86
Bull Barn .....	1953	Calf Barn	1,182.16			1,182.16
Corn Crib (Soils) .....	1955	Corn Storage	455.57			455.57
Corn Crib .....	1950	Corn Storage	2,425.27			2,425.27
Corn Storage Building .....	1958	Grain Storage	709.92	1,969.78	413.14	3,092.84
Dairy Barn and Silo (729C&D) .....	1947	General Barn and Dairy—Office	24,075.17	7,722.64		31,797.81
Silos, Concrete (2) .....	1953	Feed Storage	3,201.91			3,201.91
Silo, Concrete (Experimental) .....	1956	Dairy Feed Storage	1,079.00			1,079.00
Dairy Farm Machinery Storage Building .....	1953	Machinery Storage	3,395.00			3,395.00
Dairy Herdsman's Residence (FR56) .....	1947-50	Employee's Residence	9,777.35			9,777.35
Experimental Farrowing Barn .....	1955	Farrowing Barn	13,210.12			13,210.12
Farm House (Old Elliot House) .....	1947	Farm Employee's Residence	20,611.09			20,611.09
Farm House Garage (3 car) .....	1953	Garage	1,550.67			1,550.67
Farm Shop and Hay Shed .....	1957	Farm Shop and Hay Storage	19,251.33			19,251.33
Feed Storage (Prefab) .....	1955	Hog Feed Storage	5,490.01			5,490.01
Field Hog House .....	1956	Hog Shelter	3,473.55			3,473.55
Granary .....	1950	Grain Storage	176.41			176.41
Granary and Scale House .....	1950	Weighing and Grain Storage	4,514.61			4,514.61
Hay Drier-Feeder No. 1—Dairy .....	1952	Drier and Feeder	1,675.43			1,675.43
Hay Drier-Feeder No. 2—Dairy .....	1952	Drier and Feeder	2,050.57			2,050.57
Hay Shed (5) .....	1950-53	Hay Storage	1,615.22			1,615.22
Hay Shed, Pole (Soils) .....	1955	Hay Storage	1,860.00			1,860.00
Hay Storage, Pole Type .....	1955	Dairy Husbandry	4,443.50			4,443.50
Hog Barn .....	1950	Hog Barn	20,742.40			20,742.40
Igloo 1 (260E) .....	1947	Seed House	4,281.70			4,281.70
Igloo 2 (260F) .....	1947	Farm Shop	1,886.31			1,886.31
Igloo 3 (260G) .....	1947	Machine Storage	1,899.49			1,899.49
Igloo 4 (260H) .....	1947	Machine Storage	386.31			386.31



## DETAIL OF ASSETS—BUILDINGS

June 30, 1959

Schedule F-5b

Inventory of Buildings						
Group Name	Year Erected or Acquired	How Used	Value July 1, 1958	Additions 1958-59	Adjustments	Value June 30, 1959
<b>University Branch Stations—</b>						
<b>Continued</b>						
<b>Rosemount Agricultural Experiment Station—Continued</b>						
Igloo 5 (260D)	1947	Foundation Seed Storage	3,460.23			3,460.23
Igloo 6 (260C)	1947	Agricultural Engineering Shop and Headquarters	1,906.23			1,906.23
Igloo 7 (260B)	1947	Lumber Storage	468.08			468.08
Igloo 8 (260A)	1947	Seed Grain Storage	2,590.18			2,590.18
Lambing Barn (707GGG)	1950	Lambing Barn	1,875.21			1,875.21
Machine Shed	1947	Machine Storage (Agronomy)	7,936.40	829.56		8,765.96
Machine Shed, Pole (Soils)	1955	Machine Storage	1,955.00			1,955.00
Machine Shed, Open No. 1	1952	Machine Storage	863.50			863.50
Machine Shed No. 2	1955	Machine Storage	2,140.00			2,140.00
Office and Auditorium	1958	Under Construction	19,511.68	3,473.24	31.77	23,016.69
Plant Pathology Storage and Machine Shed (228D)	1952	Storage	2,337.30			2,337.30
Pole Barn	1950	Cattle Barn (Dairy)	4,840.82			4,840.82
Pole Barn	1952	Beef Cattle	7,989.23			7,989.23
Pole Shed	1957	Cattle Housing	4,740.00			4,740.00
Pole Field Hog Houses (2)	1958	Under Construction	7,284.34	3,921.77		11,206.11
Poultry House No. 1 (707X)	1950	Poultry House	2,675.48			2,675.48
Poultry House No. 3 (707RR)	1950	Poultry House	2,061.72			2,061.72
Poultry Service Building (722N)	1950	Equipment and Service Storage	4,538.57			4,538.57
Poultry Storage (704E)	1950	Storage	1,816.76			1,816.76
Scale and Cattle Chutes		Weighing and Loading Cattle	1,375.00			1,375.00
Screen House (Plant Pathology)	1955	Plant Culture	923.58			923.58
Silos, Concrete, North Beef Farm (2)	1958	Silage Storage	472.54	1,563.12		2,035.66
Silos, Concrete, Beef Grasslands Farm (3)	1958	Silage Storage	708.84	2,666.56		3,375.40
Soils and Animal Husbandry Storage (228-B)	1952	Storage	1,689.49			1,689.49
Soils Storage (228C)	1952	Soils Storage	1,262.92			1,262.92
Storage Shed	1953	Oil and Grease Storage	430.00			430.00
Superintendent's Residence and Garage	1953	Superintendent's Residence	24,464.27			24,464.27
Tractor Shed and Small Shop, Dairy Farm	1958	Preliminary Plans	709.92		413.14	296.78
Trailer House No. 1	1952	Farm Labor Residence	150.00			150.00
Truck Scale (Dairy)	1956	Weighing	938.57			938.57
Turkey Shed—Pole Type	1957	Turkey Shed	11,021.49	8,179.54		19,201.03
Wash House and Septic Tank	1956	Wash House and Septic Tank	281.85			281.85

## DETAIL OF ASSETS—BUILDINGS

June 30, 1959

Schedule F-5b

Inventory of Buildings						
Group Name	Year Erected or Acquired	How Used	Value July 1, 1958	Additions 1958-59	Adjustments	Value June 30, 1959
<b>University Branch Stations—Continued</b>						
<b>Rosemount Agricultural Experiment Station—Continued</b>						
Weather Station (614A-22) .	1950	Weather Recording	143.45			143.45
Well, Windmill and Storage Tank—Soils .....	1952	Water System	2,888.42			2,888.42
Well House, Pump and Well	1947	Poultry Department	2,400.00			2,400.00
Well House, Pump and Well	1947	Dairy Department	5,100.00			5,100.00
Well House, Pump and Well	1947	Farmhouse Water Supply	2,300.00			2,300.00
Well House, Pump and Well	1947	Animal Husbandry	6,647.76			6,647.76
Well, Pump and Platform ....		Plant Pathology	100.00			100.00
Workmen's Change House ....	1952	Workmen's Quarters	2,419.93			2,419.93
Total .....			\$ 328,367.03	\$ 31,449.93	\$ 31.77	\$ 359,848.73

SUMMARY STATEMENT—BUILDINGS

June 30, 1959

Schedule F-5b-1

SUMMARY	Value July 1, 1958	Additions 1958-59	Adjustments	Value July 30, 1959
Minneapolis Campus .....	\$59,974,246.84	\$ 7,401,745.16	\$343,219.47	\$ 67,719,211.47
Off-Campus Buildings .....	766,657.40	35,195.40	615,950.17	185,902.63
St. Paul Campus .....	13,967,901.85	3,751,098.25	9,370.65	17,728,370.75
University of Minnesota, Duluth .....	6,935,310.18	1,614,292.22		8,549,602.40
Crookston .....	1,485,367.78	194,610.04	16,702.85	1,663,274.97
Morris .....	1,575,844.06	255,656.14		1,831,500.20
Duluth .....	179,823.29	22,888.37	482.50	203,194.16
Grand Rapids .....	463,879.90	1,015.43	9,435.46	474,330.79
Itasca Park .....	102,304.74	5,529.51		107,834.25
Waseca .....	2,003,622.66	381,424.07	87.50	2,385,134.23
Excelsior .....	84,485.95	15,846.40	200.00	100,132.35
Cloquet .....	82,611.74	11,198.36		93,810.10
Rosemount Research Center .....	691,329.84		32,169.30	723,499.14
Rosemount Agricultural Experiment Station .....	328,367.03	31,449.93	31.77	359,848.73
Grand Totals .....	\$88,641,753.26	\$13,721,949.28	\$238,056.37	\$102,125,646.17

## DETAIL OF ASSETS—OTHER PERMANENT IMPROVEMENTS

June 30, 1959

Schedule F-5c

	Value July 1, 1958	Additions 1958-59	Adjustments	Value June 30, 1959
<b>Minneapolis Campus</b>				
Financial Report June 30, 1958 .....	\$1,565,432.95			\$1,565,432.95
Construction of pier for unloading coal barges .....		\$ 29,663.29	\$ 73,763.77	103,427.06
Installation of coaxial cable for closed circuit television between Burton, Eddy, and Nicholson Halls .....		720.00		720.00
Improvements to KUOM's underground shield system .....		931.06		931.06
Miscellaneous landscaping and paving on Minneapolis Campus .....		4,999.44	4,999.44	9,998.88
Fencing the Heating Plant area .....		14,795.22		14,795.22
Preparation of plans for extension of primary electrical service from Southeast area of campus to Substation at 4th Street and 16th Avenue .....		721.85		721.85
Outside work including roadway and turning pad for Linear Accelerator .....		133.85		133.85
Sidewalks, driveways, lawns, and landscaping vicinity of New School of Mines .....		5,416.01		5,416.01
Development of playground on University Avenue .....		49.70		49.70
Installation of new water main in area of Comstock and Coffman .....		10,157.19		10,157.19
Outside work in connection with Architecture Building .....		2,190.99		2,190.99
Outside work, walks, landscaping for Diehl Hall .....		2,153.62		2,153.62
Construction of athletic field between Sixteenth and Seventeenth Avenue S.E. ....		62,398.04		62,398.04
Curbs, walk, lawns and landscaping for Comstock Addition Curbs, sidewalks, driveways, landscaping, and construction of deep sand rock tunnel for sanitary and storm sewers for Territorial Hall .....		5,444.78		5,444.78
Drives, lawns, landscaping, and Tunnels for Frontier Hall Lawns, landscaping, tunnels, for storm and sanitary sewers at Health Service Addition .....		81,310.65		81,310.65
Construction of deep heating tunnels and shaft to serve Diehl Hall, Masonic and V.F.W. Hospitals .....		67,057.73		67,057.73
Lawns, landscaping, and site work including engineering costs for deep tunnel for Masonic Hospital .....		41,326.61		41,326.61
Utilities, paving, sidewalks, curbs, and landscaping for Diehl Hall .....		26,535.85	26,535.85	
Landscaping and protection of slope in vicinity of Variety Club Heart Hospital .....		8,341.83		8,341.83
Installation of automatic street lighting and underground service .....		16,075.71		16,075.71
Deep heating tunnel construction costs for years 1956-58 moved to Schedule F-5b .....		438.79		438.79
Utilities, sidewalks, curbs, drives and landscaping for Food Stores .....			1,937.25	1,937.25
			124,628.44	124,628.44
		1,582.63		1,582.63
<b>Total .....</b>	<b>\$1,565,432.95</b>	<b>\$382,077.74</b>	<b>\$ 70,463.83</b>	<b>\$1,877,046.86</b>
<b>St. Paul Campus</b>				
Financial Report June 30, 1958 .....	631,318.94			631,318.94
Installation of 6" water main to service Veterinary Science, Veterinary Anatomy, Bailey, Health Service, and Haecker Hall .....		19,124.89		19,124.89
Extension of primary electrical distribution system .....		1,239.18		1,239.18
Installation of fencing at Home Management Houses .....		1,494.35		1,494.35
Engineering work for road from Cleveland Avenue to Machinery Building .....		797.35		797.35
Installation of chain-link fence to protect new Heating Plant .....		1,422.10		1,422.10
Erection of sign for College of Veterinary Medicine .....		129.98		129.98
Installation of sidewalk from Stock Pavilion to Agronomy Lawns, curbs, walks, drives, and landscaping for Soils Science .....		3,410.84		3,410.84
Curbs, sidewalks, drives, and landscaping for Dairy In- dustries .....		7,153.54		7,153.54
		3,936.56		3,936.56

FINANCIAL REPORT

DETAIL OF ASSETS—OTHER PERMANENT IMPROVEMENTS

June 30, 1959

Schedule F-5c

	Value July 1, 1958	Additions 1958-59	Adjustments	Value June 30, 1959
<b>St. Paul Campus—Continued</b>				
Utilities, sidewalks, curbs, drives, and landscaping for Veterinary Science .....		7,124.13		7,124.13
Utilities, sewers, roads, heating tunnels, gas, water, and landscaping for Veterinary Medicine Research and Diagnostic Laboratory and Isolation Units .....		11,913.89		11,913.89
Utilities, walks, curbs, drives, and landscaping for Forest Products .....		13,362.97		13,362.97
Water service and landscaping for new Horticulture Greenhouse .....		450.86		450.86
Grading roads, curbs, walks, steps, water and gas mains, storm and sanitary sewers for Commonwealth Terrace .....		94,778.15		94,778.15
Sodding and seeding for Commonwealth Terrace .....		4,749.54		4,749.54
Street signs and house numbers for Commonwealth Terrace .....		155.29		155.29
Construction of Clothes Drying areas for Commonwealth Terrace .....		1,133.08		1,133.08
Installation of sanitary sewer along Buford Street for Student Center .....		4,961.44		4,961.44
Clay, topsoils, sodding, and planting for Student Center .....		8,553.32		8,553.32
Underground electrical service to Bailey Hall .....		388.84		388.84
Sidewalks, curbs, paving, and steps for Bailey Hall .....		8,148.56		8,148.56
Six inch water main to Bailey Hall .....		2,088.74		2,088.74
Clay, topsoil, sodding and planting for Bailey Hall .....		5,014.55		5,014.55
Street lighting for Bailey Hall .....		196.59		196.59
Total .....	\$ 631,318.94	\$201,728.74		\$ 833,047.68
<b>University of Minnesota, Duluth Campus</b>				
Financial Report June 30, 1958 .....	522,306.34			522,306.34
Sodding portion of football field and at Dormitories .....		1,498.56		1,498.56
Service roads with lighting from Allen Avenue to St. Marie and to Kirby Student Center .....		27,143.74		27,143.74
Plans and Specifications for campus expansion .....		2,004.87		2,004.87
Survey and plot of faculty housing area .....		513.00		513.00
Preliminary studies for Fine Arts Courts and approach .....		286.36		286.36
Sidewalks, and landscaping, storm and sanitary sewers for Social Science Building .....		7,444.69		7,444.69
Landscaping and concrete walks for Humanities Building .....		172.15		172.15
Utilities, retaining wall, and primary electrical service for Humanities Building .....		7,154.78		7,154.78
Curb for service driveway to Library .....		837.00		837.00
Outside work and utilities for Science Buildings .....		29,479.49		29,479.49
Service road from Allen Avenue to Heating Plant .....		62.15		62.15
Outside work utilities, landscaping, driveways, curbs, and sidewalks for Kirby Student Center .....		9,482.35		9,482.35
Outside work, utilities, storm and sanitary sewers, curbs, sidewalks, and landscaping for dormitories .....		38,552.81		38,552.81
Total .....	\$ 522,306.34	\$121,634.83		\$ 643,941.17
<b>Rosemount Research Center</b>				
Financial Report June 30, 1958 .....	76,995.19			76,995.19
Study of area feeder circuit of the electrical distribution system .....		81.66		81.66
Additions to Lagoon Field Sewage System .....			9,751.18	9,751.18
Installation of sewer by-pass system .....			291.20	291.20
Steel fencing around woodbox sewer manhole covers .....			49.73	49.73
Extension of patrol fence .....			837.31	837.31
Planting of trees .....			601.65	601.65
Improvements to grounds .....			699.79	699.79
Installation of sewer to Building 302A .....			300.73	300.73
Improvements to roads .....			646.01	646.01

## DETAIL OF ASSETS—OTHER PERMANENT IMPROVEMENTS

June 30, 1959

Schedule F-5c

	Value July 1, 1958	Additions 1958-59	Adjustments	Value June 30, 1959
<b>Rosemount Research Center—Continued</b>				
Sidewalk between building T-C No. 42 and garage .....			147.15	147.15
Concrete platforms constructed at entrances of 707 H and 704 W .....			110.74	110.74
Speed limit signs erected in Staff House area .....			72.94	72.94
Land reclamation and improvements .....			4,270.88	4,270.88
Improvements to water system .....			350.07	350.07
Improvements to Imhoff Tank .....			36.57	36.57
Crushed rock ramp constructed to North end of 223 A .....			467.44	467.44
Total .....	\$ 76,995.19	\$ 81.66	\$ 18,633.39	\$ 95,710.24
<b>Agricultural Experiment Stations</b>				
Financial Report June 30, 1958 .....	295,662.97			295,662.97
Extension of city water system to west farm at Crookston .....		309.60		309.60
Floodlighting area in vicinity of classroom Building at Grand Rapids .....		240.90		240.90
Plans and Specifications for electrical distribution system at Duluth .....		23.65		23.65
Extension of 1" plastic water line for Animal Husbandry at Rosemount .....		499.80		499.80
Installation of 4" well on hog farm at Rosemount .....		215.74		215.74
Drainage and lighting improvements at Castle Danger .....		16.31		16.31
Stabilization of campus soil at Crookston .....		2,517.34		2,517.34
Tile lines in area of Pole Barn for beef cattle at Crookston .....		62.76		62.76
Curbs, walks, parking strips, steps, and landscaping for Physical Education at Waseca .....		1,053.77		1,053.77
Sidewalks for Southern School of Agriculture at Waseca .....		570.77		570.77
Improvements and extension of fire protection and water system at Rosemount .....		11,787.62		11,787.62
Plans and specifications for improvements to electrical service at Rosemount .....		2,246.59		2,246.59
Improvements to roads at the Fruit Breeding Farm .....		4,182.26		4,182.26
Feed Bunks, yard fence, gates and water lines to beef lots at Crookston .....			1,993.00	1,993.00
Installation of plastic water lines at Crookston .....			210.00	210.00
Concrete slab laid to coal bunkers at Crookston .....			600.00	600.00
Installation of drain tile and improvements to sump system at Crookston .....			1,395.00	1,395.00
Stabilization of campus soil at Crookston .....			84,139.95	84,139.95
Extension of water main at Grand Rapids .....			1,117.81	1,117.81
Construction of 3 miles of 47" woven wire fence at Grand Rapids .....			5,597.69	5,597.69
Clearing of 45 acres of forest for planting sites at Grand Rapids .....			7,502.77	7,502.77
Construction of new roads and drainage improvements at Grand Rapids .....			15,294.04	15,294.04
Installation of guard posts in parking lots at Waseca .....			190.62	190.62
Sodding of lawns and planting of shrubbery at Duluth .....			420.00	420.00
Clearing of 30 acres of rough land at Duluth .....			7,024.00	7,024.00
Grading, landscaping, concrete walk and steps vicinity of office Auditorium at Rosemount .....			717.79	717.79
Total .....	\$ 295,662.97	\$ 23,727.11	\$ 126,202.67	\$ 445,592.75
<b>Trust Funds</b>				
Financial Report June 30, 1958 .....	1,721.09		1,721.09	
Total .....	\$ 1,721.09		\$ 1,721.09	

FINANCIAL REPORT

DETAIL OF ASSETS—OTHER PERMANENT IMPROVEMENTS

June 30, 1959

Schedule F-5c

	Value July 1, 1958	Additions 1958-59	Adjustments	Value June 30, 1959
<b>Miscellaneous</b>				
Campus Survey .....	\$ 73,405.60	\$ 8,686.73		\$ 82,092.33
Dorr Fountain .....	2,500.00			2,500.00
Fence and Wall around Athletic Field .....	10,000.00		\$ 9,100.00	900.00
Old Home Memorial, St. Paul Campus .....	3,400.00			3,400.00
Pillsbury Statue .....	15,000.00			15,000.00
Plaque of the "Old Main" .....	665.51			665.51
Soldiers Monument .....	7,000.00			7,000.00
Drill Core .....	43.29			43.29
Footbridges over Washington Avenue Southeast .....	13,587.29			13,587.29
Footbridge over Great Northern tracks to Athletic Field .....	48,525.28			48,525.28
Gas tank at University Airport .....	2,070.10			2,070.10
Grounds at University Airport .....	5,092.81			5,092.81
Grounds at University Village .....	275,545.12			275,545.12
Grounds at University Grove .....	19,947.53	4,761.69		24,709.22
History Area .....	3,050.26	210.83		3,261.09
Parking Lots, Minneapolis Campus .....	414,107.40	14,312.99	52,492.66	375,927.73
Parking Lots, St. Paul Campus .....	5,497.10			5,497.10
Grounds at All University Camp Project .....	110.15	133.31		243.46
Arboretum at Excelsior .....	7,055.20	1,328.30		8,383.50
Miscellaneous .....	1,503.77	17,897.54	17,897.54	1,503.77
Total .....	\$ 908,106.41	\$ 47,331.39	\$ 79,490.20	\$ 875,947.60
Grand Total .....	\$4,001,543.89	\$776,581.47	\$ 6,839.06	\$4,771,286.30

## DETAIL OF ASSETS—EQUIPMENT

June 30, 1959

Schedule F-5d

Inventory of Equipment					
Dept. No.	Department	Value July 1, 1958	Additions 1958-59	Transfers and Adjustments	Value June 30, 1959
<b>Administration</b>					
1001	Office of the President .....	\$ 15,006.64	\$ 463.71	\$ 240.00	\$ 15,230.35
1002	Office of Vice President—Academic Administration .....	2,234.96	120.00	57.50	2,297.46
1003	Office of Vice President—Business Administration .....	5,072.03	324.20		5,396.23
1004	Office of the Comptroller .....	119,919.28	5,794.62	1,374.26	124,339.64
1005	Dean of Students .....	107,176.29	3,980.46	176.19	110,980.56
1006	Office of Admissions and Records .....	97,389.84	4,593.71	554.29	101,429.26
1009	Office of Civil Service Personnel .....	38,577.49	2,775.56	129.36	41,223.69
1010	Treasurer .....	5,645.97	423.10		6,069.07
1011	Field Auditor .....	725.60		93.36	818.96
1012	Attorney and Real Estate Manager .....	497.74			497.74
	Total .....	\$ 392,245.84	\$ 18,475.36	\$ 2,438.24	\$ 408,282.96
<b>General University</b>					
1100	Department of Alumni Relations .....	34,284.55	205.00	4,186.09	30,303.46
1102	General Storehouse .....	22,052.27	782.96	153.10	22,682.13
1103	Chemical Storehouse .....	18,883.85	626.79		19,510.64
1104	University Relations .....	12,363.82	1,328.02	580.80	13,111.04
1106	University Services .....	3,841.11	77.26	769.84	4,688.21
1107	Library .....	279,075.08	24,404.55	354.16	303,125.47
1111	Glassblowing Shop .....	208.33			208.33
1112	Scientific Apparatus Repair Shop .....	54,443.69	1,304.30		55,747.99
1113	Truck Service .....	205,383.11	39,842.76	18,157.62	227,068.25
1114	Museum of Natural History .....	40,123.00	2,393.09		42,516.09
1115	Convocations .....	371.79	377.34		749.13
1116	Placement Inquiries Clearance Office .....	1,451.51			1,451.51
1117	Staff Insurance and Retirement .....	43.00			43.00
1119	Army and Navy Storeroom .....	148.61			148.61
1120	Committee on Relations to Other Institutions .....	458.41			458.41
1121	Bureau of Institutional Research .....	4,949.92	1,182.52		6,132.44
1122	Student Personnel Co-ordination Service .....	802.01			802.01
1123	Committee on Student Work Relief .....	200.35			200.35
1124	Committee on International Relations Project .....	359.42			359.42
1129	Post Office and Campus Mail—Minneapolis .....	317.38			317.38
1132	Committee on Social Study Research .....	69.01			69.01
1136	Regents' Examining Committee .....	72.00			72.00
1145	University Publications .....	424.75			424.75
1154	Protection and Safety .....	20,049.27	1,902.41		21,951.68
1155	Staff Housing Bureau .....	48.67			48.67
1156	Department of Insurance and Retirement .....	4,999.74	611.34	327.00	5,284.08
1157	Greater University Fund .....	4,310.03	166.50		4,476.53
1162	Research Contract Expense .....	638.27			638.27
1199	General Expense .....	171,945.38	17,603.37	22.27	189,526.48
	Total .....	\$ 882,318.33	\$ 92,808.21	\$ 23,011.20	\$ 952,115.34



## DETAIL OF ASSETS—EQUIPMENT

June 30, 1959

Schedule F-5d

Inventory of Equipment					
Dept. No.	Department	Value July 1, 1958	Additions 1958-59	Transfers and Adjustments	Value June 30, 1959
<b>Science, Literature, and the Arts</b>					
2000	Administration .....	47,901.45	207.93		48,109.38
2001	Anthropology .....	12,762.76	1,011.90		13,774.66
2002	Astronomy .....	15,800.67	62.98		15,863.65
2003	Botany .....	135,521.35	1,973.60	14.00	137,480.95
2004	Classics .....	546.41			546.41
2006	English .....	6,577.64	259.84	3.00	6,834.48
2007	Art (2100) .....	54,323.78	2,427.61		56,751.39
2007	Art Gallery (4100-6100) .....	14,248.85	187.82	40.00	14,396.67
2008	Geography .....	22,074.60	302.06		22,376.66
2009	Geology and Mineralogy .....	56,723.85	615.34		57,339.19
2010	Geological Survey .....	4,053.57	424.22		4,477.79
2011	German .....	2,704.61			2,704.61
2012	Greek .....	947.44			947.44
2013	History .....	14,182.51	1,110.05		15,292.56
2014	School of Journalism .....	50,734.85	1,516.69	280.31	51,971.23
	Latin .....	659.35			659.35
2015	School of Social Work .....	8,759.71	110.31		8,870.02
2016	Mathematics .....	4,178.65	381.10		4,559.75
2017	Music .....	168,351.87	1,756.14		170,108.01
2018	Interdisciplinary Studies in General Education .....	5,564.96	602.34		6,167.30
2019	Philosophy .....	2,508.02	125.92		2,633.94
2021	Political Science .....	26,992.74	257.50	87.50	27,162.74
2023	Psychology .....	37,047.35	810.00	80.87	37,776.48
2024	Romance Languages .....	2,815.26		47.30	2,767.96
2025	Scandinavian Languages .....	1,137.49			1,137.49
2026	Sociology .....	20,897.02	261.50	88.70	21,247.22
	Social and Civic Department .....	1,211.30			1,211.30
2027	Speech .....	23,439.86	1,032.23	215.00	24,257.09
2028	Zoology .....	151,471.21	1,790.68	9.69	153,252.20
2029	Slavic and Oriental Languages .....	1,515.89	249.42		1,765.31
2030	American Studies .....	1,261.99	172.94	64.50	1,370.43
2031	International Relations and Area Studies .....	1,656.14		5.00	1,661.14
2032	Laboratory for Research in Social Relations .....	8,827.73			8,827.73
2033	Library School .....	5,998.79	137.13		6,135.92
	<b>Total .....</b>	<b>\$ 913,399.67</b>	<b>\$ 17,787.25</b>	<b>\$ 748.47</b>	<b>\$ 930,438.45</b>
<b>Institute of Technology</b>					
2100	Administration .....	25,174.77	634.71	32.03	25,777.45
2101	Aeronautical Engineering .....	51,242.71	2,106.40		53,349.11
2102	School of Architecture .....	39,625.50	1,031.89		40,657.39
2103	Civil Engineering and Hydraulics .....	247,638.53	15,704.02		263,342.55
2104	Drawing and Descriptive Geometry .....	25,190.47		215.00	24,975.47
2105	Electrical Engineering .....	266,521.91	15,869.54	511.51	281,879.94
2106	Engineering Experiment Station .....	116,617.33			116,617.33

## DETAIL OF ASSETS—EQUIPMENT

June 30, 1959

Schedule F-5d

Inventory of Equipment					
Dept. No.	Department	Value July 1, 1958	Additions 1958-59	Transfers and Adjustments	Value June 30, 1959
<b>Institute of Technology—Continued</b>					
2107	Mathematics and Mechanics .....	22,091.49		197.50	22,288.99
2108	Mechanical Engineering .....	322,667.23	8,265.41	715.33	331,647.97
2109	Mechanics and Materials .....	25,197.88	1,118.01	175.00	26,490.89
2120	School of Chemistry .....	564,727.95	36,277.97	5,593.71	595,412.21
2121	Chemical Engineering .....	300,176.24	1,268.80		301,445.04
2122	School of Chemistry—Metallurgy .....	2,124.72	16,995.40	1,557.38	20,677.50
2130	School of Mines and Metallurgy .....	161,362.37	23,262.51	2,688.46	181,936.42
2131	Mines Experiment Station .....	179,875.33	8,020.85	85.95	187,810.23
2132	Mines Tax Commission .....	4,360.47	440.98		4,801.45
2140	Physics .....	244,516.22	3,231.45	73.98	247,673.69
2150	Rosemount Aeronautical Engineering .....	142,595.01	6,398.79	5,907.69	154,901.49
2151	Rosemount Aeronautical Engineering Re- volving Fund .....	202.26			202.26
2152	Aeronautical Engineering—Rosemount .....	4,847.24			4,847.24
2153	Rosemount Aeronautical Laboratory Revolv- ing Fund—Inventory .....	45.45			45.45
2154	Rosemount Aeronautical Laboratory Revolv- ing Fund—Shops .....	338.09			338.09
	Total .....	\$ 2,747,139.17	\$ 140,626.73	\$ 647.74	\$ 2,887,118.16
<b>Institute of Agriculture</b>					
2200	Administration .....	22,967.66	871.20		23,838.86
	Publications .....	2,820.52	440.00		3,260.52
2201	Office of Admissions and Records .....	15,207.38	232.87	905.02	14,535.23
2202	Library .....	72,305.73	446.36	18.02	72,734.07
2203	Post Office and Truck Service .....	482.09			482.09
2210	College of Agriculture, Forestry, and Home Economics—Administration .....	6,435.73	89.23	485.87	7,010.83
2211	Agricultural Economics .....	22,458.75	1,887.07		24,345.82
2212	Agricultural Engineering .....	95,166.54	720.76	89.60	95,976.90
2213	Agronomy and Plant Genetics .....	37,220.69	161.86		37,382.55
2214	Animal Husbandry .....	44,094.87	1,021.08	5.00	45,110.95
2215	Biochemistry .....	87,541.74	214.79		87,756.53
2216	Dairy Husbandry .....	200,634.55	7,458.48	62,824.23	145,268.80
2217	Entomology and Economic Zoology .....	81,789.00	1,640.86	358.40	83,071.46
	Beekeeping .....	1,663.87			1,663.87
2218	Dairy Industries Building .....		13,869.10	57,485.11	71,354.21
2219	School of Forestry .....	88,557.87	1,080.61	1,482.70	91,121.18
2219	Forestry Experiment Station—Cloquet .....	31,789.34		31,789.34	
2220	School of Home Economics .....	225,416.78	1,152.44	614.88	227,184.10
2221	Horticulture .....	21,933.22	641.33	1,000.00	21,574.55
2222	Plant Pathology and Botany .....	72,613.54	348.92	296.14	72,666.32
2223	Poultry Husbandry .....	44,834.47	640.48		45,474.95
2224	Rhetoric .....	9,552.49	1,253.70		10,806.19
2225	Soils .....	42,068.01	21,449.83	2,508.80	61,009.04

## FINANCIAL REPORT

## DETAIL OF ASSETS—EQUIPMENT

June 30, 1959

Schedule F-5d

Inventory of Equipment					
Dept. No.	Department	Value July 1, 1958	Additions 1958-59	Transfers and Adjustments	Value June 30, 1959
<b>Institute of Agriculture—Continued</b>					
2227	Physical Training .....	10,085.31	80.40	10.00	10,155.71
2230	Agricultural Extension .....	307,063.64	30,812.14	1,273.85	336,601.93
2240	School of Agriculture—St. Paul Campus .....	29,635.86	1,166.60	944.00	31,746.46
2241	Agricultural Short Courses .....	12,166.96		162.50	12,004.46
2242	Northwest School and Experiment Station— Crookston .....	173,793.13	29,445.77	1,761.35	205,000.25
2243	West Central School and Experiment Sta- tion—Morris .....	194,535.87	15,196.99	3,124.48	206,608.38
2244	North Central School and Experiment Sta- tion—Grand Rapids .....	109,907.51	5,718.17	1,229.41	114,396.27
2245	Southern School of Agriculture, Waseca .....	129,980.25	4,809.26	317.64	134,471.87
2250	Experiment Station—St. Paul Campus .....	568,129.67	74,435.95	1,595.04	640,970.58
2251	Northeast Experiment Station—Duluth .....	27,274.14	4,979.56	2,557.41	34,811.11
2252	Southern Experiment Station—Waseca .....	59,009.61	6,284.32	655.82	64,638.11
2253	Fruit Breeding Farm—Excelsior .....	35,983.07	133.04	534.32	35,581.79
2254	Agricultural Experiment Station — Rose- mount .....	88,111.77	9,614.67	2,102.96	95,623.48
2255	Lake Itasca Forestry and Biological Station .....	14,936.60	1,963.31	37.00	16,862.91
2256	Cloquet Forestry Research Center .....	210.78	2,315.08	31,789.34	34,315.20
	Total .....	\$ 2,988,379.01	\$ 242,576.23	\$ 13,537.71	\$ 3,217,417.53
<b>Medical Sciences</b>					
2300	Administration .....	34,154.22	476.48	98.50	34,532.20
2301	Anatomy .....	96,061.44	2,202.85	50.00	98,314.29
2302	Bacteriology .....	115,818.08	3,901.80	454.11	119,265.77
2303	Medicine .....	79,655.93	2,041.89		81,697.82
2304	Obstetrics and Gynecology .....	14,983.64	530.57	171.50	15,342.71
2305	Ophthalmology and Otolaryngology .....	19,962.22			19,962.22
2306	Pathology .....	24,281.72	273.67	67.89	24,487.50
2307	Pediatrics .....	21,710.10	151.52		21,861.62
2308	Pharmacology .....	20,980.58	3,591.87	1.60	24,570.85
2309	Physiology .....	119,529.36	7,397.47	595.00	126,331.83
2310	School of Public Health .....	53,974.74	752.69	.75	54,728.18
2310	School of Public Health—Division of Physio- logical Hygiene .....	14,971.40			14,971.40
2310	School of Public Health—Hospital Adminis- tration .....	2,358.31			2,358.31
2311	Surgery .....	79,592.56	3,829.14	713.00	82,708.70
2312	School of Nursing—Administration .....	20,328.90	517.84		20,846.74
2313	Medical Technology .....	16,767.45	448.00	100.83	17,114.62
2314	Radiology .....	31,498.73	429.15	300.00	32,227.88

## DETAIL OF ASSETS—EQUIPMENT

June 30, 1959

Schedule F-5d

Inventory of Equipment					
Dept. No.	Department	Value July 1, 1958	Additions 1958-59	Transfers and Adjustments	Value June 30, 1959
<b>Medical Sciences—Continued</b>					
2315	Psychiatry and Neurology .....	15,578.17	1,298.88		16,877.05
2316	Continuation Medical Education .....	325.08	255.00	40.00	620.08
2317	Physiological Chemistry .....	66,523.20	4,845.08	30.50	71,398.78
2318	Physical Medicine and Rehabilitation .....	20,630.78	433.74		21,064.52
2319	Ophthalmology .....	1,392.99	4,208.29		5,601.28
2320	Anesthesia .....	6,668.92	16.09		6,685.01
	<b>Total .....</b>	<b>\$ 877,748.52</b>	<b>\$ 37,602.02</b>	<b>\$ 1,781.18</b>	<b>\$ 913,569.36</b>
2400	<b>University of Minnesota Hospitals .....</b>	<b>1,818,812.97</b>	<b>162,822.44</b>	<b>9,171.03</b>	<b>1,972,464.38</b>
2406	Powell Hall .....	98,964.18	9,257.20	1,166.18	107,055.20
2410	Electroencephalography .....	3,190.35	583.74	60.00	3,714.09
2420	Psychopathic Hospital .....	46,280.38	1,145.37	544.95	46,880.80
2425	Child Psychiatric Hospital .....	16,870.92	527.81		17,398.73
2430	University of Minnesota Variety Club Heart Hospital .....	194,385.54		1,018.55	193,366.99
2433	Audiology Clinic .....	1,700.00			1,700.00
2450	Rehabilitation Center .....	18,463.36	2,390.15		20,853.51
2470	Masonic Hospital for Cancer Patients .....		115,624.66	21.60	115,646.26
	<b>Total .....</b>	<b>\$ 2,198,667.70</b>	<b>\$ 292,351.37</b>	<b>\$ 11,939.11</b>	<b>\$ 2,479,079.96</b>
2500	<b>Institute of Child Welfare (See 3030)</b>				
2600	<b>College of Veterinary Medicine .....</b>	<b>\$ 329,221.47</b>	<b>\$ 28,695.42</b>	<b>\$ 1,495.89</b>	<b>\$ 356,421.00</b>
2700	<b>School of Dentistry .....</b>	<b>\$ 361,549.54</b>	<b>\$ 52,619.89</b>	<b>\$ 140.00</b>	<b>\$ 414,029.43</b>
2800	<b>Law School .....</b>	<b>\$ 72,091.60</b>	<b>\$ 2,494.33</b>		<b>\$ 74,585.93</b>
2900	<b>College of Pharmacy .....</b>	<b>\$ 105,676.31</b>	<b>\$ 8,262.53</b>		<b>\$ 113,938.84</b>
<b>College of Education</b>					
3000	Administration .....	33,015.13	1,017.34	26.00	34,058.47
3001	Agricultural Education .....	7,778.77	1,344.55	58.75	9,064.57
3002	Art Education .....	18,913.50	694.16		19,607.66
3003	General Education .....	56,564.48	12,567.11	206.33	68,925.26
3004	Home Economics Education .....	2,790.28	32.07		2,822.35
3005	Physical Education for Women .....	13,635.04	526.12	26.95	14,134.21
3006	Trade and Industrial Education .....	49,739.05	29.34		49,768.39
3007	Bureau of Educational Research, Field Studies and Surveys .....	5,107.98	40.25		5,148.23
3008	Music Education .....	2,183.73	618.47		2,802.20
3010	University Elementary School .....	25,181.08	744.31	77.94	25,847.45
3011	Psycho-Educational Clinic .....	6,177.36	78.38		6,255.74
3020	University High School .....	173,183.23	4,188.36		177,371.59
3030	Institute of Child Development and Welfare .....	52,241.57	3,640.22	176.70	56,058.49
	<b>Total .....</b>	<b>\$ 446,511.20</b>	<b>\$ 25,520.68</b>	<b>\$ 167.27</b>	<b>\$ 471,864.61</b>

## FINANCIAL REPORT

## DETAIL OF ASSETS—EQUIPMENT

June 30, 1959

Schedule F-5d

Inventory of Equipment					
Dept. No.	Department	Value July 1, 1958	Additions 1958-59	Transfers and Adjustments	Value June 30, 1959
3100	Summer Session .....	\$ 13,282.64	\$ 2,126.13	\$ 369.50	\$ 15,039.27
<b>Graduate School</b>					
3200	Graduate School .....	26,562.52	876.57	205.10	27,233.99
3201	Research Grants .....	579,603.91	65,565.67	42.40	645,211.98
3202	Research Grants—Cancer .....	1,651.45			1,651.45
3204	Social Science Research Center .....	5,360.55	189.60		5,550.15
	Total .....	\$ 613,178.43	\$ 66,631.84	\$ 162.70	\$ 679,647.57
3300	School of Business Administration .....	\$ 117,394.40	\$ 7,227.28	\$ 2,316.13	\$ 122,305.55
3500	University College .....	\$ 287.97			\$ 287.97
3600	General College .....	\$ 46,872.89	\$ 5,369.31	\$ 219.87	\$ 52,022.33
<b>Duluth</b>					
3700	Administration .....	415,857.33	20,818.93	1,729.78	434,946.48
3701	Library—Duluth .....	56,810.47	29.81		56,840.28
3702	Office of Student Personnel Services .....	16,405.71	759.40	15,301.27	1,863.84
3703	Division of Education and Psychology .....	42,489.69	5,464.68		47,954.37
3704	Science and Mathematics .....	97,782.97	3,808.19	1,423.85	100,167.31
3705	Physical Education and Health .....	5,474.99		148.00	5,326.99
3706	Languages and Literature .....	28,213.80	1,240.85	15,316.95	44,771.60
3707	Social Studies .....	34,393.65	2,340.40		36,734.05
3708	Physical Plant (See 3770) .....				
3709	Health Service .....	6,174.52			6,174.52
3710	Military Science .....	450.54	205.00		655.54
3711	News Service .....	3,157.42	16.74		3,174.16
3770	Physical Plant .....	47,258.03	200.00	118.55	47,339.48
3780	Repairs and Maintenance Physical Plant— Duluth .....	18,416.41	11,340.44		29,756.85
3781	Duluth Campus—Custodial .....	33.50	301.63		335.13
3783	Duluth—Heat .....	1,672.23	821.55		2,493.78
3784	Telephones and Telegraph .....	57.70	19.53		77.23
3790	Duluth Campus—Maintenance .....	1,178.66	4,424.60	95.50	5,507.76
	Total .....	\$ 775,827.62	\$ 51,791.75	\$ 3,500.00	\$ 824,119.37
<b>Military and Naval Departments</b>					
3800	Military Science (Army) .....	8,508.41	31.35		8,539.76
3801	Naval Science .....	3,828.36			3,828.36
3802	Air Science .....	2,969.25	416.00		3,385.25
	Total .....	\$ 15,306.02	\$ 447.35		\$ 15,753.37

## DETAIL OF ASSETS—EQUIPMENT

June 30, 1959

Schedule F-5d

Inventory of Equipment					
Dept. No.	Department	Value July 1, 1958	Additions 1958-59	Transfers and Adjustments	Value June 30, 1959
<b>Physical Education</b>					
3900	Physical Education and Athletics for Men ..	108,325.17	2,217.87	178.45	110,364.59
3911	Intercollegiate Athletics Expense .....	64,472.89	1,441.99	109.75	65,805.13
3913	Public Relations—Athletics .....	368.78			368.78
3914	Physical Education for Teaching and Research in Physiology .....	15,085.10			15,085.10
3916	Athletic Programs .....	256.60			256.60
3917	Ice Rink .....	3,978.38			3,978.38
3920	Physical Education—Women (See 3005)				
	<b>Total</b> .....	\$ 192,486.92	\$ 3,659.86	\$ 288.20	\$ 195,858.58
<b>General Extension</b>					
4000	Administration .....	31,259.40	530.59	2,670.34	34,460.33
4001	Extension Classes .....	25,424.85	6,076.68	157.30	31,658.83
4002	Correspondence Study Instruction .....	10,286.32	767.60	705.00	10,348.92
4003	Drama Advisory Service .....	50,705.02	158.50	85.00	50,948.52
4004	Radio Broadcasting .....	230,965.03	8,133.60	687.46	238,411.17
4006	Center for Continuation Study .....	22,208.43	1,385.85	137.53	23,456.75
4007	Audio-Visual Extension Service .....	24,022.60	2,509.39	45.25	26,577.24
4008	State Organization Service .....	2,774.01	1,124.54		3,898.55
4009	Continuation Medical Education .....	2,190.92	1,217.73		3,408.65
4011	Extension—X-Ray Technician Instruction ..	1,617.35			1,617.35
	<b>Total</b> .....	\$ 401,453.93	\$ 21,904.48	\$ 1,427.90	\$ 424,786.31
<b>Physical Plant—Minneapolis Campus</b>					
6000	Administration .....	21,802.52	1,141.45	70.50	22,873.47
6001	Telephones and Telegraph .....	6.41			6.41
6100	Repairs and Maintenance .....	451,289.53	21,609.22	314.01	472,584.74
6101	Custodial .....	32,970.46	5,692.18	8.75	38,671.39
6103	Heat .....	76,842.47	10,774.26	1,100.00	86,516.73
6105	General Expense .....	52,045.40	13,221.06	220.63	65,487.09
6106	Civil Works Projects .....	88.14			88.14
6110	Repairs and Maintenance—Mayo Memorial ..	3,197.23	621.63		3,818.86
6113	Heat, Mayo Memorial Building .....	4,312.68	607.67		4,920.35
6200	Minneapolis Campus Maintenance .....	176,731.75	25,259.27		201,991.02
	Cyrus Northrop Memorial Auditorium .....	69,495.04			69,495.04
	<b>Total</b> .....	\$ 888,781.63	\$ 78,926.74	\$ 1,255.13	\$ 966,453.24
<b>Physical Plant—St. Paul Campus</b>					
6400	Administration .....	6,362.33			6,362.33
6500	Repairs and Maintenance .....	57,958.09	2,670.54	303.13	60,325.50
6501	Custodial .....	5,428.43	1,790.25		7,218.68
6503	Heat .....	68,848.65	2,143.76	137.00	70,855.41
6504	General Expense .....	10,581.39	954.50		11,535.89
6600	St. Paul Campus Maintenance .....	5,631.23	1,025.00		6,656.23
	<b>Total</b> .....	\$ 154,810.12	\$ 8,584.05	\$ 440.13	\$ 162,954.04

## DETAIL OF ASSETS—EQUIPMENT

June 30, 1959

Schedule F-5d

Inventory of Equipment					
Dept. No.	Department	Value July 1, 1958	Additions 1958-59	Transfers and Adjustments	Value June 30, 1959
<b>Maintenance and Operation—Other Than Campus</b>					
6700	1005 5th Street S.E. ....	27,476.31	107.75		27,584.06
6701	University Farm General Service and Maintenance .....	65,425.54	7,412.62	3,273.06	69,565.10
6702	Flour and Corn Exchange Buildings .....	4,960.13			4,960.13
6704	Campus Rental Properties .....	218.12			218.12
6705	Eustis Building, 6th and Hennepin .....	1,478.90			1,478.90
6706	Kewanis Court, 600 Franklin Ave. W. ....	15,114.08	660.01		15,774.09
6750	Rosemount Research Center—Administration .....	10,785.46	797.72	873.50	10,709.68
6752	Rosemount Research Center—Maintenance and Operation .....	118,801.28	9,091.98	2,333.52	125,559.74
6753	Rosemount Research Center—Land and Housing .....	17,540.60	93.43		17,634.03
6765	University Flight Facilities .....	49,497.57	14,071.78	2,524.34	66,093.69
	<b>Total</b> .....	<b>\$ 311,297.99</b>	<b>\$ 32,235.29</b>	<b>\$ 3,955.74</b>	<b>\$ 339,577.54</b>
<b>Dormitories and Dining Halls</b>					
7000	Sanford Hall .....	110,720.11	5,494.46	3,370.43	119,585.00
7001	Shevlin Hall Cafeteria .....	33,041.84	5,863.96	3,630.96	42,536.76
	Minnesota Union Cafeteria (old) .....	11,120.50			11,120.50
7002	Coffman Union Food Service .....	245,260.18	13,050.65	3,131.84	255,178.99
7003	Crookston Dormitories .....	39,667.42	5,441.03		45,108.45
7004	Crookston Dining Hall .....	40,409.58	1,228.15		41,637.73
7005	Morris Dormitories .....	45,960.99	8,148.00		54,108.99
7006	Morris Dining Hall .....	24,883.59	768.46	117.90	25,534.15
7007	St. Paul Campus—Dormitories .....	80,185.90	381.20	239.69	80,806.79
7008	Agricultural Cafeteria and Dining Hall .....	46,970.76	17,815.04	313.56	64,472.24
7009	Winchell Cottages—Women .....	20,676.54	892.42	46.45	21,522.51
7011	Grand Rapids Dining Hall and Dormitory .....	19,360.49	195.25	1,004.72	18,551.02
7013	Farm Board Club—Grand Rapids .....	410.13			410.13
7014	Pioneer Hall .....	145,682.43	154,237.21	148.14	300,067.78
7015	Centennial Hall .....	327,712.61	5,738.34		333,450.95
7017	Center for Continuation Study .....	43,504.37	221.75	370.00	43,356.12
7018	Thatcher Hall .....	28,051.61	5,611.88	478.12	33,185.37
7019	Ada Comstock Hall .....	228,601.70	11,450.16	10,961.29	229,090.57
7020	Married Veterans' Trailer Camp—Como Avenue .....	51,351.14	664.45		52,015.59
7030	Dormitory and Lunchroom—Duluth .....	52,982.86	1,205.83		51,777.03
7031	Duluth Cottages .....	1,318.36	385.29		1,703.65
7032	Dormitory—Duluth .....	19,412.04		1,397.96	18,014.08
7033	Waseca Dormitory .....	32,676.17			32,676.17
7034	Waseca Dining Hall .....	65,765.54			65,765.54
7035	Duluth Dormitory .....	19,611.50			19,611.50
7037	Married Student Apartments—St. Paul—Project Revenue Fund Account .....	22,471.00	464.87		22,935.87
7038-2500	Bailey Hall .....		77,765.75	10,819.69	88,585.44
7038-4500	St. Paul Dining Center .....		2,070.19	857.48	2,927.67

## DETAIL OF ASSETS—EQUIPMENT

June 30, 1959

Schedule F-5d

Inventory of Equipment					
Dept. No.	Department	Value July 1, 1958	Additions 1958-59	Transfers and Adjustments	Value June 30, 1959
<b>Dormitories and Dining Halls—Continued</b>					
7038-6500	St. Paul Student Center—Snack Bar		70.70		70.70
7039	New Residence Hall for Men—Minneapolis		102,998.63	6,367.53	109,366.16
7040	Addition to Comstock Hall		51,554.72	4,679.79	56,234.51
7041	Addition—Duluth Dormitory		20,832.28		20,832.28
7042	Frontier Hall		11,091.76		11,091.76
7043	Commonwealth Terrace—Phase II		17,171.00		17,171.00
	Total	\$ 1,757,809.36	\$ 520,401.77	\$ 12,291.87	\$ 2,290,503.00
<b>University Services—Student</b>					
	Minnesota Union (old)—Minneapolis Campus	13,437.52		5.66	13,431.86
7202	Coffman Memorial Union	142,141.66	2,034.45	827.12	143,348.99
7203	Student Unions—Student Center	23,165.72	51,797.07	131.49	74,831.30
7204	Agricultural Book Store	13,306.03	614.62		13,920.65
7207	University Health Service—Medical	226,781.42	3,400.49	3,875.27	226,306.64
7210	Drawing Board Rentals	2,537.44			2,537.44
7211	University Village—Union	12,130.55	40.74	213.65	12,384.94
7212	Department of Concerts and Lectures	9,337.95	245.00		9,582.95
7213	Department of Concerts and Lectures	35.00			35.00
7216	Grand Rapids Bookstore	72.20			72.20
7218	Student Activities—Morris	1,146.12	190.00		1,336.12
7219	Student Activities—Crookston	5,323.93	11.60	76.50	5,259.03
7220	Student Activities—Grand Rapids	113.55			113.55
7221	Student Activities—School of Agriculture—St. Paul Campus	3,443.08		117.49	3,560.57
7222	Bureau of Recommendations	2,109.78	20.63		2,130.41
7224	Stadium Stands	17,926.82	5,945.92	401.12	24,273.86
7225	Vending Services	26,468.38	11,621.33	3,187.01	41,276.72
7226	Sanford Hall Candy Counter	4,174.08		99.91	4,074.17
7228	St. Paul Residence Halls Candy Funds		1,024.53		1,024.53
7229	Microscope Rentals	86,884.95	367.70	256.14	87,508.79
7231	Professional Colleges Bookstore	60,720.40	152.95		60,873.35
7232	Student Activities—University High School	2,104.64	833.61		2,938.25
7233	Nicholson Bookstore	25,171.13	1,029.13	117.90	26,082.36
7234	Coffman Memorial Union—Special Budget	855.49			855.49
7235	Minnesota Union St. Paul Campus—Special Budget	261.00			261.00
7236	Tennis Courts	250.74			250.74
7237	Coffman Union—Billiards	15,191.51	132.00		15,323.51
7238	Coffman Union—Bowling Alleys	16,356.61	1,756.23	278.33	17,834.51
7239	Coffman Union—Bookstore	10,381.68	2,101.31		12,482.99
7240	Ada Comstock Hall Candy Counter	5,794.80	645.27		6,440.07
7241	Placement Service—Institute of Technology	7,218.86			7,218.86
7242	Microscope Rentals—Botany	557.25			557.25
7243	Bookstore and Post Office—Duluth	16,126.36	3,550.00		19,676.36
7244	Coffman Memorial Union Renovation	34,241.58	870.00	2,526.30	32,585.28
7246	Microscope Rentals—Dental Students	7,598.25			7,598.25



## FINANCIAL REPORT

## DETAIL OF ASSETS—EQUIPMENT

June 30, 1959

Schedule F-5d

Inventory of Equipment					
Dept. No.	Department	Value July 1, 1958	Additions 1958-59	Transfers and Adjustments	Value June 30, 1959
University Services—Student—Continued					
7247	Centennial Hall Den .....	8,012.73	6,729.52		14,742.25
7249	Student and Staff Activities—University Hospitals .....	553.89		111.81	442.08
7250	Student Activities—Waseca .....			410.40	410.40
7251	Refreshment Stands, Duluth .....	1,207.95	159.80		1,367.75
7252	Duluth—Torrance Hall Den .....	142.40			142.40
7253	Student Center—Duluth .....	95,805.67	544.88		96,350.55
7254	Student Health Service—Duluth .....	659.76	132.20		791.96
	Total .....	\$ 899,748.88	\$ 95,950.98	\$ 3,464.48	\$ 992,235.38
University Services—General					
7300	Printing Department .....	270,567.71	25,830.87	7,244.26	289,154.32
7301	Cold Storage .....	22,133.65	8,718.16		30,851.81
7302	Photographic Laboratory—St. Paul Campus .....	25,726.41	2,290.43	563.90	27,452.94
7303	Calculating Machine Rentals .....	83,986.00	10,194.43	9,278.75	84,901.68
7304	Medical Art and Photography .....	12,559.44	4,832.53	123.50	17,515.47
7305	University Press .....	16,185.78	433.24		16,619.02
7306	Chemical Stores Laboratory .....	5,194.94			5,194.94
7308	Typewriter Rental Account .....	20,337.33	5,073.00	476.50	24,933.83
7309	Mimeograph Department .....	14,930.70			14,930.70
7310	University Stenographic Bureau .....	145.03			145.03
7311	Mimeograph and Bulletins—St. Paul Campus .....	29,780.37	589.30	257.00	30,112.67
7312	University Laundry .....	250,304.11	9,886.64	100.34	260,090.41
7313	Post Office .....	13,726.36		872.30	12,854.06
7314	Blue Print Service .....	6,968.51	36.09		7,004.60
7315	University Garages .....	8,066.19	226.36		8,292.55
7316	Tabulating Machine Department .....	1,152.52	210.20		1,362.72
7317	Farm Management Service .....	1,192.07			1,192.07
7319	Audio-Visual Education Service .....	207,728.20	26,889.35	8,623.25	225,994.30
7322	Tin Shop .....		11.00		11.00
7325	Farm Shop .....		663.40	663.40	
7326	Secondhand Materials .....	5,121.07	199.65	96.25	5,224.47
7329	Milk and Cream Plant .....	103,870.37	238.70		104,109.07
7330	Photographic Laboratory—Minneapolis Campus .....	7,129.94			7,129.94
7331	Metropolitan Opera Co. Concert .....	729.62			729.62
7332	Vocational Agricultural Trainee Fund .....	160.35			160.35
7333	University Parking Lots .....	8,577.54	7,625.61	6,225.99	22,429.14
7334	Transportation .....	43,585.03	8,015.14	4,684.88	46,915.29
7336	Soil Testing Laboratory .....	2,602.45	15.00		2,617.45
7339	Bindery .....	25,147.81	18.90		25,166.71
7340	Medical Research Laboratory Pool .....	83.50	2,667.93		2,751.43
7341	Electronics Shop .....	1,286.95			1,286.95
7342	Photographic Laboratory—Surgery .....	1,212.19	103.70		1,315.89
7343	Animal X-Ray .....	169.00	11.01		180.01

## DETAIL OF ASSETS—EQUIPMENT

June 30, 1959

Schedule F-5d

Inventory of Equipment					
Dept. No.	Department	Value July 1, 1958	Additions 1958-59	Transfers and Adjustments	Value June 30, 1959
<b>University Services—General—Continued</b>					
7344	Washington Ave. Parking Ramp .....	2,638.40	6.41		2,644.81
7350	Gamma Irradiation Facility .....	41.23			41.23
	<b>Total .....</b>	<b>\$ 1,193,040.77</b>	<b>\$ 114,787.05</b>	<b>\$ 26,511.34</b>	<b>\$ 1,281,316.48</b>
<b>Revolving Funds</b>					
7400	Advanced Registry Testing .....	311.35	15.75		327.10
7401	Mayo Memorial Hospital Gift Shop and Fountain .....	3,489.96	188.48		3,678.44
7403	Commencement and Miscellaneous Expense .....	260.62			260.62
7405	Military Uniforms—Advanced Students .....	192.00			192.00
7406	Military Equipment Lost .....	67.97			67.97
7407	Military Uniforms—Air Force Advanced Corps .....	199.58			199.58
7411	School of Nursing .....	1,273.67			1,273.67
7412	Seed Distribution Fund .....	27,630.64	1,350.87		28,981.51
7413	Lockers—St. Paul Campus .....	899.94			899.94
7414	Men's Gym Towel Fund .....	318.89			318.89
7415	Cold Room Maintenance and Operation .....	1,510.79			1,510.79
7416	Women's Physical Education Fee Fund .....	8,911.94	1,056.53	44.36	9,924.11
7419	Gym Towel Fund—St. Paul Campus .....	2,208.12			2,208.12
7420	Animal Hospital .....	11,525.95	220.00	75.00	11,820.95
7422	Lockers—Minneapolis Campus .....	57,617.19		140.00	57,477.19
7426	Student Organizations Finance Office .....	2,743.25			2,743.25
7430	University Recreation Field .....	36,799.54	1,450.87	1,952.51	36,297.90
7431	Bureau of Field Studies and Surveys .....	6,908.39			6,908.39
7433	State-Wide Ninth Grade Testing Program .....	292.80	69.31		362.11
7441	4-H Club Revolving Fund .....	600.96	36.96	467.12	170.80
7442	University Theater .....	26,871.48	642.14		27,513.62
7445	Investment Overhead .....	2,899.64	244.75	70.00	3,074.39
7446	Graduate School Thesis .....	135.80	247.25		383.05
7450	University Airport .....	213.75			213.75
7451	Weed Research Fund .....	1,492.74			1,492.74
7453	Agriculture Extension Fertilizer Demonstration Fund .....	504.12			504.12
7456	Engineering Defense Production .....	27,810.57			27,810.57
7460	Rosemount—Compressor Maintenance and Repair .....	517.47	5.00		522.47
7461	Rosemount Aero Lab. Compressors—Major Repairs .....	597.60			597.60
7462	Rosemount Aeronautical Laboratories, Exhausters, Maintenance and Operation .....	363.36			363.36
7463	Rosemount Aeronautical Laboratories, Exhausters, Major Repairs .....		967.22		967.22
7464	Rosemount Aeronautical Engineering, Revolving Fund—Inventories .....	338.75	218.13		556.88
7465	Rosemount Aeronautical Engineering, Revolving Fund, Shops .....	455.47	307.20		762.67

## DETAIL OF ASSETS—EQUIPMENT

June 30, 1959

Schedule F-5d

Inventory of Equipment					
Dept. No.	Department	Value July 1, 1958	Additions 1958-59	Transfers and Adjustments	Value June 30, 1959
<b>Revolving Funds—Continued</b>					
7466	412—Flui-Dyne Engineering Corp. 413— M.H.P.O. 120171 .....		45.50		45.50
7471	Civilian Defense Training Glider .....	800.00			800.00
7478	Analog Computing Center .....	249,329.81	58,958.00		308,287.81
7497	Student Activities—Duluth .....	13,195.96	1,530.89	81.50	14,645.35
7499	University Service Costs .....	5,008.02	2,317.05		7,325.07
7501	University High School Physical Education Gymnasium Fund .....	1,008.61	468.00		1,476.61
7502	Physics Storeroom .....	145.86	30.71	14.86	161.71
7503	Livestock and Feed—Animal Husbandry .....	1,304.49	4,309.61		5,614.10
7504	Livestock and Feed—Dairy Husbandry .....	250.00	320.78		570.78
7505	Cheese Products Revolving Fund .....	3,936.80			3,936.80
7506	Poultry and Feed Revolving Fund .....	1,402.03	1,661.11		3,063.14
7507	Physiology Shops .....	704.18		640.30	63.88
7508	Agriculture Short Courses .....	610.50	268.12	77.50	956.12
7510	Surplus Property Budget .....				
7512	Barber and Beauty Shops .....	1,247.97			1,247.97
7515	Histopathology Laboratory .....	744.75			744.75
7542	Minnesota Statehood Centennial—Showboat Activation .....	51,743.57	962.42		50,781.15
7551	Veterans Administration—Vocational Advise- ment .....	47.15			47.15
7584	Veterans Administration—Psychiatric Nurs- ing .....	118.69			118.69
7592	University High School—Office Training Equipment and Maintenance Replace- ment .....	6,091.05	540.00		6,631.05
7594	Farwell, Ozmun, Kirk and Company .....	7,621.52	625.35		8,246.87
7595	University High School—Text Book Fund ..	79.25			79.25
7596	University Theatre—Duluth .....	1,344.25	25.00	19.00	1,350.25
7597	Mechanics and Materials Testing Lab. ....	19,077.85	377.31		19,455.16
	<b>Total .....</b>	<b>\$ 591,776.61</b>	<b>\$ 77,535.47</b>	<b>\$ 3,277.15</b>	<b>\$ 666,034.93</b>
<b>Research</b>					
5000	U. S. Public Health Service—Research on Nutritional Requirements of the Early Embryo .....	1,385.04			1,385.04
5002	General Mills Radio and Television Studies ..	11.04			11.04
5003	General Mills Journalism Research .....	264.85			264.85
5004	National Science Foundation—Research on Bituminous Deposits .....	1,384.57	14.95		1,399.52
5005	National Science Foundation—Research on Radioactive Dating .....	545.00	271.30		816.30
5006	National Science Foundation Research on Atomic Mass Determination .....	3,488.73			3,488.73

## DETAIL OF ASSETS—EQUIPMENT

June 30, 1959

Schedule F-5d

Inventory of Equipment					
Dept. No.	Department	Value July 1, 1958	Additions 1958-59	Transfers and Adjustments	Value June 30, 1959
<b>Research—Continued</b>					
5014	Louis W. and Maud Hill Family Foundation—Minnesota Center for Philosophy of Science .....	1,034.29	5.48		1,039.77
5018	U. S. Public Health Service—Social Adjustments Study .....	135.37	987.50		1,122.87
5019	Louis W. and Maud Hill Family Foundation—Research on Faint Blue Stars .....	125.30	690.03	50.00	865.33
5021	Wisconsin Alumni Research Foundation—Super Accelerator Research .....	172.00			172.00
5025	National Science Foundation—Study of Animal Cell Nucleus .....	1,548.65	192.00		1,740.65
5029	National Science Foundation Research in Stratigraphy of Bituminous Deposits .....	1,124.00			1,124.00
5030	Research Corporation—Research on White Dwarfs .....	37.04			37.04
5031	Midwestern Universities Research Association .....	59.87			59.87
5035	National Science Foundation—Research on Crustacean Endocrinology .....	557.17	186.06		743.23
5037	National Research Foundation—Research on Purple Bacteria .....	1,649.04	11.86		1,660.90
5039	National Science Foundation—Research on Igneous Rocks .....	190.00			190.00
5040	United States Public Health Service—Research on Personal and Social Adjustment .....	137.35			137.35
5041	National Science Foundation—Research on Cosmic Rays .....	4,886.28	85.41		4,971.69
5043	U. S. Navy Contract No. N-onr-710(19).....	6,617.19	5,859.62		12,476.81
5044	State of Minnesota Contract No. E-2196 .....	277.38			277.38
5045	Ford Foundation—Research in Behavioral Sciences—Psychology I .....	4,019.20			4,019.20
5047	U. S. Public Health Service—Research on the Role Conception of Nursing .....		338.65		338.65
5049	Ford Foundation—Research in Behavioral Sciences—Psychology II .....	167.92			167.92
5050	Ford Foundation—Research in Behavioral Sciences—Social Relations .....		23.40		23.40
5054	Hill Family Foundation—Research on Growth Pattern of Maize .....	297.09			297.09
5055	National Science Foundation—Research on Cell Physiology .....	480.00			480.00
5058	American Cancer Society—Research on Cytology .....	9.20			9.20
5064	National Science Foundation—Astronomical Research Equipment .....	7,700.00	71.24		7,771.24
5066	Ford Foundation—Study of Politics .....	182.60			182.60
5068	Louis W. and Maud Hill Family Foundation—Research on Ecosystems .....	2,557.17	1,866.85		4,424.02

## FINANCIAL REPORT

## DETAIL OF ASSETS—EQUIPMENT

June 30, 1959

Schedule F-5d

Inventory of Equipment					
Dept. No.	Department	Value July 1, 1958	Additions 1958-59	Transfers and Adjustments	Value June 30, 1959
Research—Continued					
5070	U. S. Public Health Service—Research on Animal Cell Nuclei .....	28,822.97	4,418.20		33,241.17
5071	U. S. Public Health Service—Research on the Apperception Test .....	358.05	206.40		564.45
5072	Louis W. and Maud Hill Family Foundation—Research on Pleistocene Pollen .....	20.15	1,602.16		1,622.31
5074	Ford Foundation—Research in Behavioral Sciences .....	140.85			140.85
5075	U. S. Public Health Service—Research on Deprivations and Affiliative Needs .....		196.68		196.68
5076	Ford Foundation—Personality Investigations	362.81	1,187.00		1,549.81
5077	National Science Foundation—Research on Pollen .....	70.20			70.20
5079	National Science Foundation—Research on Reinforcement .....	6,281.86	311.80		6,593.66
5082	General Electric Company—Study on Long Term Financial Planning and Consumption .....		69.31		69.31
5085	National Science Foundation—Research on Pleistocene Limnology .....		50.60		50.60
5088	National Science Foundation—Research on Stimuli Generalization .....		546.22		546.22
5091	U. S. Public Health Service—Research on Rhodospirillum .....		12,910.00		12,910.00
5093	U. S. Public Health Service—Research on Trypanosomidae of Insects .....		313.00		313.00
5095	National Science Foundation—Research on Organogenesis in Maize .....		40.13		40.13
	Sub-total .....	\$ 77,100.23	\$ 32,455.85	\$ 50.00	\$ 109,606.08
5101	American Society of Heating and Ventilating Engineers—Research on Panel Heating .....	221.40			221.40
5103	U. S. Air Force, Contract AF 18(600)-1226 ..	1,865.67	52.02	1,917.69	
5107	Department of the Army, Contract DA-11-022-ORD-2616 .....	366.74	156.60		523.34
5108	U. S. Air Force, Contract AF 33(616)-2757	97,015.95		97,015.95	
5109	U. S. Navy, Contract Nonr-710(14) .....	159.58	8.59		168.17
5110	U. S. Air Force, Contract AF 18(600)-1226	7,387.25	2,405.70	7,387.25	2,405.70
5114	U. S. Air Force, Contract AF 18(600)-1553	31,759.02	261.00	31,759.02	261.00
5118	National Science Foundation—Research on Solar Radiation .....	778.04	124.69		653.35
5120	U. S. Air Force, Contract AF 33(616)-3241	10,256.26		10,256.26	
5121	U. S. Navy—Contract Nonr-710(24) .....		1,308.51		1,308.51
5123	Department of the Air Force, Contract AF 33(616)-5449 .....	52,319.58	176.34	1,500.00	50,995.92
5123	Minneapolis-Honeywell Regulator Co., Purchase Order E395491 .....	75.71			75.71

## DETAIL OF ASSETS—EQUIPMENT

June 30, 1959

Schedule F-5d

Inventory of Equipment					
Dept. No.	Department	Value July 1, 1958	Additions 1958-59	Transfers and Adjustments	Value June 30, 1959
Research—Continued					
5124	United States Air Force, Contract AF 19 (604)-2207	254.25		254.25	
5125	U. S. Navy, Office of Naval Research, Nonr-710-(15)	3,982.34	1,648.08		5,630.42
5126	United States Atomic Energy Commission—AT(11-1)-477	1,442.02			1,442.02
5127	United States Air Force, Contract AF 40 (600)-707	5,042.49		5,042.49	
5128	U. S. Army, Contract DA-36-039-SC-70151	1,630.96		1,630.96	
5129	General Electric Co.—Research on the Flow Pattern Between Rotating Discs	555.90			555.90
5131	United States Air Force, Contract AF 18 (603)-16	9,259.93		9,259.93	
5133	U. S. Atomic Energy Commission, Contract AT(11-1)-532	664.00	3,698.00		4,362.00
5135	Charles A. Mann Research Fund in Chemical Engineering	2,124.05			2,124.05
5136	United States Atomic Energy Commission, Contract AT(11-1)-433	430.40	157.00		587.40
5137	Office of Naval Research Basic High-Altitude Physics—Constant Level Balloon Nonr-710 (22)	14,204.17			14,204.17
5137	Atomic Energy Commission, Contract AT (11-1)-211	5,337.27	739.32		6,076.59
5138	U. S. Atomic Energy Commission, Contract AT(11-1)-210	8,851.92			8,851.92
5142	U. S. Atomic Energy Commission, Contract AT(05-1)-719	3,256.92			3,256.92
5142	U. S. Atomic Energy Commission, Contract AT(11-1)-219	2,262.92			2,262.92
5143	Research Corporation—Research of Chemical Kinetics	559.57			559.57
5144	National Science Foundation—Research on Heat Transfer Coefficients	20.00			20.00
5145	U. S. Air Force, Contract AF 33(616)-3569	318.20	1,073.25	1,391.45	
5148	Research Corporation—Research on Resonances in Ferrites	440.69			440.69
5148	National Science Foundation—Research on Force Constants	400.00			400.00
5149	Northrop Aircraft, P.O. 366A-954900. S. C. AF 33(600)-33168	2,527.58			2,527.58
5150	Minneapolis-Honeywell Regulator Co.—P.O. 430995	34.85			34.85
5152	U. S. Atomic Energy Commission, Contract AT (30-1)-1360	511.60			511.60
5152	U. S. Air Force, Contract AF 33(616)-3755—Studies of the Temperature of Parachutes in Supersonic Flow		928.00		928.00

## FINANCIAL REPORT

## DETAIL OF ASSETS—EQUIPMENT

June 30, 1959

Schedule F-5d

Inventory of Equipment					
Dept. No.	Department	Value July 1, 1958	Additions 1958-59	Transfers and Adjustments	Value June 30, 1959
Research—Continued					
5153	Harza Engineering Company—Pries Rapids Dam .....	343.00			343.00
5154	Department of the Army, Bureau of Ordnance Research, Contract DA-11-022-ORD-998 .....	291.00			291.00
5156	National Advisory Committee for Aeronautics, Contract NAW-6485 .....	423.92			423.92
5157	U. S. Navy, Contract Nord 16523 .....	730.65	50.00	22,307.87	23,088.52
5158	U. S. Air Force, Contract AF 18(603)-112 .....	2,942.60	4,267.08	4,963.13	2,246.55
5164	U. S. Navy, Contract N-123(60530)-6594A .....	22.00			22.00
5165	Rohm and Haas Co.—Research in Chemistry .....	80.00			80.00
5168	U. S. Atomic Energy Commission, Contract AT(11-1)-478 .....	153.96			153.96
5170	U. S. Air Force, Contract AF 18(600)-479 .....	9,485.40	354.00		9,839.40
5171	National Science Foundation—Natural Convection Research .....	181.50			181.50
5171	Department of the Air Force, Contract AF 33(616)-3960 .....	4,669.57	5.00	4,664.57	
5172	Great Northern Railway Co.—Research on Non-Magnetic Taconite .....	3,197.79	2,126.68		5,324.47
5173	U. S. Navy Bureau of Ships, NObsr-63172 .....	29,254.66		29,254.66	
5175	Merck and Co.—Research Fund .....	1,578.23			1,578.23
5176	Lee Irwin Smith Fund .....	396.07			396.07
5178	U. S. Atomic Energy Commission, Grant No. 3 .....	4,956.76	58.65		5,015.41
5181	National Science Foundation—Fundamental Polarographic Studies .....	127.16			127.16
5183	U. S. Air Force, Contract AF 33(616)-473 .....	98,851.61		98,455.43	396.18
5184	National Science Foundation—Research on Nuclear and Electron Resonance .....		19,333.74		19,333.74
5186	Department of the Army, Contract DA-11-022-ORD-2654 .....	28.19			28.19
5187	U. S. Air Force, Contract AF 33(616)-3853 .....	610.55		610.55	
5189	National Science Foundation—Research on Crystal Structures .....	10,697.21	301.75		10,998.96
5191	U. S. Air Force, Contract AF 18(603)-113 .....	8,006.95	2,461.40	9,486.25	982.10
5192	Minneapolis-St. Paul Sanitary District .....	1,828.35	12.70		1,841.05
5193	U. S. Air Force, Contract AF 33(616)-2178 .....	49,558.50		49,558.50	
5194	U. S. Navy, Contract NOy-79585 .....	31.05			31.05
5195	U. S. Navy, Contract Nobs 72117, Task Order No. 1 .....	44.00			44.00
	Sub-total .....	\$ 494,807.91	\$ 41,448.72	\$342,100.47	\$ 194,156.16
5200	Research in Entomology Fund .....	61.10	108.30		169.40
5201	Atomic Energy Commission, Contract AT (11-1)-109 .....	3,068.91			3,068.91
5204	De Laval Separator Company—Research on Lipase Action in Milk .....		400.00		400.00

## DETAIL OF ASSETS—EQUIPMENT

June 30, 1959

Schedule F-5d

Inventory of Equipment					
Dept. No.	Department	Value July 1, 1958	Additions 1958-59	Transfers and Adjustments	Value June 30, 1959
Research—Continued					
5207	U. S. Public Health Service—Research on Euglobulin Antibody .....		3,180.00		3,180.00
5208	U. S. Public Health Service—Research on Circulating Antibody .....	752.25	52.20		804.45
5210	Sulphite Pulp, Manufacturers' Research League—Research in Torula Yeast .....	248.44			248.44
5211	Williams-Waterman Nutrition Fund .....	1,067.70			1,067.70
5212	Lake States Forest Experiment Station—Research on Soil Microbiology .....	137.25			137.25
5213	Sharp and Dohme—Research on Paravertebral Anesthesia in Cattle .....	164.64			164.64
5214	George A. Hormel & Company—Swine Film Production Fund .....	45.00			45.00
5215	Lederle Laboratories—Research on Antibiotics in Lamb Feeding .....	685.67			685.67
5216	Southern Minnesota Breeding Research Fund .....	362.00			362.00
5218	U. S. Department of Agriculture Potato Feeding Research .....	1,300.00			1,300.00
5219	Department of Agriculture, Contract A-1S-33422 .....	77.22			77.22
5222	U. S. Department of Agriculture Agricultural Training of Foreign Nationals .....	9,951.99			9,951.99
5223	State of Minnesota, Department of Conservation—Research on Fertilizers on Red Pine Seedlings .....		360.00		360.00
5224	Upjohn Company—Research on Neomycin Sulphate .....		407.04		407.04
5226	National Oak Wilt Research Committee Research .....	447.73			447.73
5228	Soy Bean Oil Meal Research .....	704.90			704.90
5229	Minnesota Turkey Growers Association—Research in Salmonella Infections in Turkeys .....	1,764.25			1,764.25
5230	Iron Range Resources and Rehabilitation Commission, Contract E-1454 .....	2,668.43			2,668.43
5231	Chapman Chemical Co. Graduate Research in Wood Preservation .....	40.00			40.00
5232	Minnesota Turkey Growers Association—Research of Bluecomb Disease of Turkeys .....	180.11			180.11
5233	Chicago Fly Ash Company—Research on Tile and Pipe .....	194.98			194.98
5234	Lederle Laboratories—Antibiotics Feeding Research Fund .....	109.00			109.00
5235	Grassland Research Fund .....	1,205.59			1,205.59
5238	Cargill, Inc.—Research on the Relation of Molds to Sick Wheat .....	671.46	81.50		752.96
5240	U. S. Public Health Service—Research on Congenital Tremor .....	5,248.74	108.43		5,357.17



FINANCIAL REPORT

DETAIL OF ASSETS—EQUIPMENT

June 30, 1959

Schedule F-5d

Inventory of Equipment					
Dept. No.	Department	Value July 1, 1958	Additions 1958-59	Transfers and Adjustments	Value June 30, 1959
Research—Continued					
5241	State of Minnesota—Contract C-2108 .....		1,013.96		1,013.96
5242	Quartermaster Corps, Contract DA-19-129-QM-813 .....	6,945.32			6,945.32
5243	Lederle Laboratories Division American Cyanamid Company—Research on Aureomycin .....	2,255.81			2,255.81
5244	Charles Pfizer and Company—Research on Bluecomb Disease .....	1,025.00			1,025.00
5245	Millers' National Federation—Sick Wheat Research .....	109.21			109.21
5246	Abbott Laboratories—Research on Arsanilic Acid .....	816.43			816.43
5247	Spencer Chemical Company—Nitrogen Research .....	20.38			20.38
5248	Research on the Fertility of Stud Bulls .....	1,058.60			1,058.60
5248	U. S. Public Health Service—Research on Dissecting Aneurysm .....		19.75		19.75
5249	U. S. Department of Agriculture, Contract A-1s-33469 .....	294.64	85.69		380.33
5250	Soils Research Fund .....	3,149.29	224.00		3,373.29
5251	Rockefeller Foundation—Research on Biological Acid Chemical Interactions Among Economic Plants .....		987.99		987.99
5252	Merck & Company—Research on Swine Nutrition .....	1,206.30			1,206.30
5255	U. S. Department of Agriculture, Contract 12-14-100-508(71) .....		14.87		14.87
5256	U. S. Army, Surgeon General, Contract DA-49-007-MD-321 .....	215.27		215.27	
5260	National Science Foundation Research on Enzymes .....	1,896.70			1,896.70
5261	Minneapolis Grain Exchange Agreement .....	324.94			324.94
5263	Louis W. and Maud Hill Family Foundation—Research in Swine .....	283.50			283.50
5264	Louis W. and Maud Hill Family Foundation—Bovine Functional Infertility Research .....	814.71	248.36		1,063.07
5265	Louis W. and Maud Hill Family Foundation—Bovine Vibriosis Research .....	2,167.38	133.21		2,300.59
5266	E. I. du Pont de Nemours & Company—Cellulose Research .....	143.01			143.01
5269	Archer-Daniels-Midland Company — Drying Oil Research .....	59.00			59.00
5270	Dairy Husbandry Research Fund .....	1,132.50			1,132.50
5275	Insulation Board Institute—Research on Preservation of Insulating Board .....	662.00	485.81		1,147.81
5276	Research Corporation—Research on Synthesizing of the Thyroid Hormone .....		37.87		37.87
5283	State of Minnesota, Contract E-2888 .....	100.24			100.24

## DETAIL OF ASSETS—EQUIPMENT

June 30, 1959

Schedule F-5d

Inventory of Equipment					
Dept. No.	Department	Value July 1, 1958	Additions 1958-59	Transfers and Adjustments	Value June 30, 1959
Research—Continued					
5286	Department of the Army, Contract DA-19-129-QM-544 .....	90.73		90.73	
5288	Agriculture Economics Research Fund .....	20.40			20.40
5289	U. S. Public Health Service—Research of Bovine and Porcine Leptospirosis .....	280.34			280.34
5290	E. I. du Pont de Nemours and Company—Meat Scrap Research .....	312.42			312.42
5293	Bakelite Company—Frozen Food Packaging Study .....	755.84			755.84
5294	Department of Agriculture—Research on Air-sac Infections in Turkeys .....	1,135.81	50.41		1,186.22
5295	Artificial Breeding of Dairy Cattle Research Fund .....	348.65			348.65
5296	Northwest Feed Manufacturers Association—Research in Swine and Pigs Nutrition Requirements .....	152.00			152.00
5297	Wisconsin and Minnesota—Cooperative Bull Studs Fund .....	3,085.37	6,168.70		9,254.07
5298	U. S. Department of Agriculture, Contract A-1s-33834 .....	51.18			51.18
5299	U. S. Department of Agriculture, Contract A-1s-33836 .....	671.90			671.90
	Sub-total .....	\$ 62,742.23	\$ 14,168.09	\$ 306.00	\$ 76,604.32
5300	Sterling-Winthrop Research Institute—Research on Lithospermum Ruderale .....	212.49			212.49
5302	Sandoz Company—Research on Sympatholytic Drugs .....		2,182.31		2,182.31
5304	Wyeth Laboratories—Research on Antibiotic Inactivation .....	10.50			10.50
5305	U. S. Public Health Service Training in Neurology .....	12,845.17	3,140.35		15,985.52
5307	U. S. Public Health Service—Research on Experimental Endocarditis .....	4,510.67	2,078.23	105.00	6,693.90
5308	U. S. Public Health Service—Research on Cancer of the Steroidal Conjugation Mechanism .....	2,416.30			2,416.30
5311	Silas McClure Medical Research Fund .....	7,906.87			7,906.87
5312	Department of the Army, Quartermaster Corps, Contract DA-19-129-Qm-1018 .....			917.07	917.07
5313	American Heart Association—Research on Nervous System Involvement in Hypertension .....		215.85		215.85
5314	Office of the Surgeon General, Contract DA-49-007-MD-80 .....	12,748.36	472.00	196.31	13,024.05
5315	National Academy of Science—National Research Council—Research in Problems of Sex .....		550.01		550.01
5316	U. S. Public Health Service—Training Program in Anatomical Sciences .....		12,816.30		12,816.30

## FINANCIAL REPORT

## DETAIL OF ASSETS—EQUIPMENT

June 30, 1959

Schedule F-5d

Inventory of Equipment					
Dept. No.	Department	Value July 1, 1958	Additions 1958-59	Transfers and Adjustments	Value June 30, 1959
<b>Research—Continued</b>					
5317	St. Joseph's Hospital Fund for Surgical Research .....	30.00			30.00
5318	U. S. Public Health Service—Isotope Circulation Studies .....		330.31		330.31
5319	U. S. Public Health Service—Interauricular Research .....	4,591.49	239.55		4,831.04
5320	U. S. Public Health Service—Vital Staining Research .....	1,725.79	41.49	625.00	1,142.28
5324	John H. Briggs Porphyrin Research Fund .....	592.23			592.23
5325	Damon Runyon Memorial Fund—Cancer Reoperative Studies .....	42.75			42.75
5326	Upjohn Company—Research on Dermal Hyperglycemia .....		1,352.80		1,352.80
5327	U. S. Public Health Service—Research on the Permeability of the Blood Brain Barrier .....	1,127.87			1,127.87
5328	U. S. Office of Vocational Rehabilitation—Evaluation of Cardiac Output .....		1,853.80		1,853.80
5329	U. S. Public Health Service—Research on the Central Nervous System .....	3,137.53	119.91		3,257.44
5330	U. S. Public Health Service—Research on Pathogenesis of Rheumatic Fever .....	858.13			858.13
5332	W. K. Kellogg Foundation Nursing Service Administration Work Shop .....	225.07			225.07
5334	Minnesota Cancer Society Reoperative Lymphnode Research .....	29.57			29.57
5335	U. S. Public Health Service—Research on Influence of Aureomycin .....	933.81			933.81
5337	U. S. Public Health Service—Studies on the C-Reactive Proteins .....	873.09	25.00		898.09
5338	Louis W. and Maud Hill Family Foundation—Research in Heart Disease—Ancker Hospital .....	20,639.26		2,450.00	18,189.26
5340	Minnesota Division—American Cancer Society—Tumor Clinic .....		423.21		423.21
5341	Lederle Fluid Research Fund .....	6,245.23			6,245.23
5342	American Heart Association—Research on Rheumatic Fever .....	944.53			944.53
5343	American Heart Association—Research on Enzymes—Involved in Blood Clotting .....		475.00		475.00
5344	Society for Preservation and Encouragement of Barbershop Quartette Singing in America—Medical Research Fund .....	28,753.39	5,228.68		33,982.07
5345	U. S. Atomic Commission Contract AT(11-1) 644 .....		58.31		58.31
5346	U. S. Navy, Contract NONR (25) .....	34.18			34.18
5349	Minnesota Heart Association—Research on Coronary Artery Disease .....		248.20		248.20

## DETAIL OF ASSETS—EQUIPMENT

June 30, 1959

Schedule F-5d

Inventory of Equipment					
Dept. No.	Department	Value July 1, 1958	Additions 1958-59	Transfers and Adjustments	Value June 30, 1959
Research—Continued					
5351	Squibb Institute for Medical Research—Anesthetic Research .....	1,503.81			1,503.81
5352	Winthrop-Stearns, Inc.—Research in Cerebral Angiography .....		69.31		69.31
5353	Coronary Thrombosis Research .....	15,265.12			15,265.12
	Smith, Kline & French Laboratories—Penicillin Research .....	11.65			11.65
5354	George C. Dittman Fund .....	3,179.38	3,847.45		7,026.83
5355	Elizabeth Kenny Foundation—Lansing Polio-myelitis Virus Research .....	1,553.67			1,553.67
5356	Rose R. Peck Fund—Research in Blood Disease .....	777.26			777.26
5357	Sister Kenny Neuromuscular Research .....	830.55	916.01		1,746.56
5358	U. S. Public Health Service—Research on Inorganic Ions .....	1,149.29	1,239.87		2,389.16
5359	Minnesota Heart Association—Research on Serum Protein in Blood Transfusions....		214.00		214.00
5360	G. Nelson Dayton Fund for Cancer Research—Malignant Disease Fund .....	737.88			737.88
5362	U. S. Public Health Service—Research on Dioxide Concentration .....	1,789.43	299.09		2,088.52
5363	U. S. Public Health Service—Studies on Nitrification of Soils .....	2,438.96			2,438.96
5366	Minnesota Heart Association—Research on Enzyme Systems .....		97.62		97.62
5367	Minnesota Division American Cancer Society—Special Research Fund .....	11,665.36	1,624.30		13,289.66
5368	Bertha H. Walker, Cobalt 60 Beam Therapy Unit .....	43,622.74			43,622.74
5369	World Health Organization—Brucellosis Research Center .....	503.82			503.82
	U. S. Public Health Service—Research on Endocarditis and Glomerulonephritis .....	194.42			194.42
5371	U. S. Public Health Service—Research on Thymectomy .....	186.49			186.49
5372	Minnesota Division, American Cancer Society—Physiological Determinants of Carcinogenesis Fund .....	8,691.46			8,691.46
5373	Minnesota Heart Association—Research on Perfused Kidney .....		775.21		775.21
5374	Minnesota Heart Association—Research on the Myocardium .....		38.86		38.86
5378	Surgery Research Fund .....	1,385.43			1,385.43
5379	Neurology Research .....	13,295.77	6,175.55		19,471.32
5380	Urological Research—Malignant Disease Fund .....	736.20			736.20
5381	U. S. Public Health Service—Research on Mammalian Skeletal Muscle .....	399.75	1,185.46		1,585.21

FINANCIAL REPORT

DETAIL OF ASSETS—EQUIPMENT

June 30, 1959

Schedule F-5d

Inventory of Equipment					
Dept. No.	Department	Value July 1, 1958	Additions 1958-59	Transfers and Adjustments	Value June 30, 1959
Research—Continued					
5383	U. S. Atomic Energy Commission, Contract AT(11-1)-232 .....	5,697.48			5,697.48
5384	U. S. Public Health Service—Research on Visual Pathways .....		550.00		550.00
5385	George C. Dittman Fund for Research in the Field of Eye, Ear, Nose, and Throat .....	7,975.17	3,154.82		11,129.99
5386	Burgess Vibrocrafters—Research on Blood Grouping .....	63.00			63.00
5387	Special Research—Physical Medicine .....	523.77			523.77
5388	Nutrition Foundation—Research on Reducing Diets .....	688.31	89.50		777.81
5389	Williams-Waterman Fund—Research on Reducing Diets .....	28.50			28.50
5390	U. S. Public Health Service—Research on Epidermal Phosphorylase .....		390.00		390.00
5391	U. S. Public Health Service—Research on Cerebral Processes .....		152.00		152.00
5392	U. S. Public Health Service—Research on Tumors .....	1,055.63	2,015.00	195.00	3,265.63
5393	U. S. Public Health Service—Research on Candida Species .....		75.00		75.00
5394	U. S. Public Health Service—Research on Ventricular Fibrillation and Myocardial Revascularization .....		1,601.72		1,601.72
5399	Schenley Laboratories Research .....	517.45			517.45
	Sub-total .....	\$ 237,902.03	\$ 56,362.08	\$ 2,054.24	\$ 292,209.87
5400	Minnesota Heart Association—Cardiovascular Research—Pediatrics I .....	2,474.82			2,474.82
5401	Minnesota Heart Association—Cardiovascular Research—Pediatrics II .....	1,259.72			1,259.72
5402	Minnesota Heart Association—Cardiovascular Research—Pediatrics III .....	1,681.24			1,681.24
5403	U. S. Atomic Energy Commission—Grant BM-90-58 .....		9,900.44		9,900.44
5405	Minnesota Heart Association—Cardiovascular Research—Surgery .....	3,092.10			3,092.10
5406	Minnesota Heart Association—Cardiovascular Research—Medicine I .....	1,354.97	9.19		1,364.16
5407	Minnesota Heart Association—Cardiovascular Research—Medicine II .....	802.00			802.00
5408	Minnesota Heart Association—Cardiovascular Research—Medicine III .....	2,717.68			2,717.68
5408	Minnesota Heart Association—Cardiovascular Research—Physiology X .....	105.00			105.00
5409	Minnesota Heart Association—Cardiovascular Research—Physiology I .....	8,323.16	755.78		9,078.94

## DETAIL OF ASSETS—EQUIPMENT

June 30, 1959

Schedule F-5d

Inventory of Equipment					
Dept. No.	Department	Value July 1, 1958	Additions 1958-59	Transfers and Adjustments	Value June 30, 1959
Research—Continued					
5410	Minnesota Heart Association—Cardiovascular Research—Physiology II .....	7,317.40			7,317.40
5411	Minnesota Heart Association—Cardiovascular Research—Physiological Hygiene .....	4,254.89	1,826.25		6,081.14
5412	Minnesota Heart Association—Cardiovascular Research—Surgery II .....	3,631.00			3,631.00
5413	Minnesota Heart Association—Cardiovascular Research—Surgery III .....	1,927.62	121.27		2,048.89
5414	Minnesota Heart Association—Cardiovascular Research—Surgery IV .....	1,074.88	478.00		1,552.88
5415	Minnesota Heart Association—Cardiovascular Research—Pediatrics VI .....	16.96	17.15		34.11
5416	Minnesota Heart Association—Cardiovascular Research—Surgery XVII .....	4,455.36	1,359.94		5,815.30
5417	Minnesota Heart Association Cardiovascular Research—Physiology III .....	6,019.02			6,019.02
5418	Minnesota Heart Association Cardiovascular Research—Medicine IV .....	698.18			698.18
5418	Minnesota Heart Association—Cardiovascular Research—Medicine IX .....	248.02			248.02
5420	Minnesota Heart Association—Cardiovascular Research—Pediatrics VIII .....	139.61			139.61
5420	Minnesota Heart Association—Cardiovascular Research—Surgery XVIII .....	54.45	82.64		137.09
5421	Minnesota Heart Association—Cardiovascular Research—Pathology V .....	10.28			10.28
5422	Minnesota Heart Association—Cardiovascular Research—Physiology IV .....	4,154.23	510.31		4,664.54
5423	Minnesota Heart Association—Cardiovascular Research—Physiology V .....	771.94			771.94
5424	Minnesota Heart Association—Cardiovascular Research—Medicine V .....	12,553.64	156.50		12,710.14
5425	Minnesota Heart Association—Cardiovascular Research—Physiological Hygiene II .....	1,462.59			1,462.59
5426	Minnesota Heart Association—Cardiovascular Research—Medicine VI .....	4,382.67			4,382.67
5427	Minnesota Heart Association—Cardiovascular Research—Surgery V .....	792.46	467.95		1,260.41
5428	Minnesota Heart Association—Cardiovascular Research—Surgery XIX .....	47.26	47.26		
5429	Minnesota Heart Association—Cardiovascular Research—Surgery VII .....	500.00			500.00
5430	Minnesota Heart Association—Cardiovascular Research—Surgery VIII .....	645.46			645.46
5431	Minnesota Heart Association—Cardiovascular Research—Physiological Hygiene III .....	158.11	44.55		202.66
5432	Minnesota Heart Association—Cardiovascular Research—Physiological Hygiene IV .....	299.25			299.25

## DETAIL OF ASSETS—EQUIPMENT

June 30, 1959

Schedule F-5d

Inventory of Equipment					
Dept. No.	Department	Value July 1, 1958	Additions 1958-59	Transfers and Adjustments	Value June 30, 1959
Research—Continued					
5433	Minnesota Heart Association—Cardiovascular Research—Anatomy I .....	48.00			48.00
5434	Minnesota Heart Association—Cardiovascular Research—Physiological Chemistry I.....	370.35			370.35
5435	Minnesota Heart Association—Cardiovascular Research—Pediatrics IX .....	351.37			351.37
5436	Minnesota Heart Association Research—Medicine VII .....	2,258.74			2,258.74
5437	Minnesota Heart Association—Cardiovascular Research—Physiology VI .....		218.20		218.20
5438	Minnesota Heart Association—Cardiovascular Research—Zoology I .....	1,717.67	3,001.88		4,719.55
5439	U. S. Public Health Service—Research on Vector Analysis .....	2,341.35	148.26		2,489.61
5441	Charles Pfizer Company—Research on Staphylococci .....	996.50			996.50
5443	U. S. Public Health Service—Research on Endogenous and Exogenous Cerebral Toxins .....	16,929.57			16,929.57
5444	U. S. Public Health Service—Research on Pulmonary Blood Flow .....		10.53		10.53
5446	Winthrop-Stearns—Research on Brucellosis	77.17			77.17
5447	Louis W. and Maud Hill Family Foundation—Research on Peripheral Arteriosclerosis .....	8,166.72			8,166.72
5448	National Dairy Council Research on Cholesterol Metabolism .....	665.42			665.42
5452	U. S. Public Health Service—Research on the Metabolism of the Steroid Hormones		3,511.45		3,511.45
5453	Minnesota Mining and Manufacturing Company—Offset Printing Compound Research		572.56		572.56
5454	U. S. Public Health Service—Research on Intracardiac Surgery .....	1,967.62			1,967.62
5455	U. S. Public Health Service—Research on Malnutrition .....	2,289.63			2,289.63
5456	U. S. Army, Office of the Surgeon General, Contract DA-49-007-MD-390 .....	1,543.73			1,543.73
5457	Damon Runyon Memorial Fund—Research on Therapy of Cancer .....	962.37			962.37
5458	U. S. Public Health Service—Rehabilitation Activity Research .....	4,779.27			4,779.27
5459	Wallace H. Cole Fund .....	2,500.00			2,500.00
5462	U. S. Public Health Service—Research on Anuria and Oliguria .....		1,000.00		1,000.00
5463	Louis W. and Maud Hill Family Foundation—Electronarcosis in Surgery Study.....	4,627.99			4,627.99
5467	U. S. Public Health Service—Traineeships in Rehabilitation .....	5,792.42			5,792.42

## DETAIL OF ASSETS—EQUIPMENT

June 30, 1959

Schedule F-5d

Inventory of Equipment					
Dept. No.	Department	Value July 1, 1958	Additions 1958-59	Transfers and Adjustments	Value June 30, 1959
Research—Continued					
5469	American Heart Association—Cardiovascular Research .....	25,460.99	996.43		26,457.42
5470	Life Insurance Medical Research Fund—Research on Acquired Heart Diseases .....	1,518.26			1,518.26
5471	American Heart Association—Studies in Intermediary Metabolism .....	10.50			10.50
5473	American Cancer Society—Metabolic Studies of Carcinogenic Amines .....	287.99			287.99
5474	U. S. Public Health Service—Research on Bacteria within Plankton Organisms .....	1,366.88			1,366.88
5476	Henrietta Zaun Fund for Cancer Research .....		265.56		265.56
5478	U. S. Public Health Service—Study of Chronic Experimental Heart Failure .....	1,829.55	2,058.06		3,887.61
5479	U. S. Public Health Service—Research on Fluorescein Dyes .....	182.85			182.85
5482	W. K. Kellogg Foundation—Hospital Administration III .....	445.00			445.00
5483	U. S. Public Health Service—Research on Sensory Stimuli .....		10,725.85		10,725.85
5485	Louis W. and Maud Hill Family Foundation—Research on Autonomic Tests .....	14,696.63			14,696.63
5486	U. S. Army, Quartermaster General, Contract DA-44-109-QM-1526 .....	1,803.05		1,803.05	
5488	Louis W. and Maud Hill Family Foundation—Metabolism Research .....	45.95			45.95
5490	U. S. Public Health Service—Fellowship in Physical Medicine and Rehabilitation .....	1,369.50			1,369.50
5491	Life Insurance Medical Research Fund—Postdoctoral Research—Surgery .....	39.47			39.47
5492	Rose Wangenstein Memorial Fund for Surgical Research in Heart Disease .....	1,781.93	928.78		2,710.71
5493	American Medical Association—Research on Intracardiac Surgery .....	146.00			146.00
5493	U. S. Public Health Service—Research on Skin Homografts .....		2,138.71		2,138.71
5494	Louis W. and Maud Hill Family Foundation—Research on Metabolism of the Fetus in Utero .....	4,813.43	3,900.73	1,980.01	6,734.15
5495	U. S. Public Health Service—Research on Histochemistry .....	3,747.34	629.20		4,376.54
5496	Minnesota Division, American Cancer Society—Research on Organ Perfusion—Surgery .....		698.23		698.23
5497	U. S. Public Health Service—Research on Significance of Magnesium .....	67.03			67.03
5498	U. S. Public Health Service—Research of Acid Derivatives in Cancer .....	1,258.71			1,258.71



FINANCIAL REPORT

DETAIL OF ASSETS—EQUIPMENT

June 30, 1959

Schedule F-5d

Inventory of Equipment					
Dept. No.	Department	Value July 1, 1958	Additions 1958-59	Transfers and Adjustments	Value June 30, 1959
<b>Research—Continued</b>					
5499	U. S. Public Health Service—Studies of Steroid Metabolism in Surgical Patients ...	308.57	21.90		330.47
	Sub-total .....	\$ 196,991.49	\$ 46,509.04	\$ 3,783.06	\$ 239,717.47
5502	U. S. Public Health Service—Nervous System Disease Research .....	2,346.31	33.50		2,379.81
5503	U. S. Public Health Service—Biostatistical Aids Research .....	2,826.50		658.75	2,167.75
5504	Mrs. George P. Tweed—Fund for Surgical Research .....	619.50			619.50
5506	Minnesota Division, American Cancer Society—Research on Cured Cases of Gastric Cancer .....	116.00			116.00
5506	Minnesota Division, American Cancer Society—Research on the Malignant Melanoma .....		6.67		6.67
5507	Minnesota Division, American Cancer Society—Research on Genesis of Mammary Cancer in Mice .....	129.96			129.96
5507	Minnesota Division, American Cancer Society—Surgery .....		111.05		111.05
5508	Minnesota Division, American Cancer Society—Research on Inbred Stocks of Mice .....	588.38			588.38
5509	Minnesota Division, American Cancer Society—Research on Biological Evaluation of Gamma Radiation .....	3,203.29	500.00		3,703.29
5510	Minnesota Division, American Cancer Society—Research on Pituitary Growth Hormone .....	139.96			139.96
5510	Minnesota Division, American Cancer Society—Research on Connective Tissue Stroma .....		204.93		204.93
5511	Eli Lilly and Company—Research on Bacterial Enzyme Systems .....	791.87	395.00		1,186.87
5512	American Dairy Association—Research on Fats .....	12.60			12.60
5514	U. S. Public Health Service—Research on Renal Vein Blood Flow .....	140.19			140.19
5515	U. S. Public Health Service—Research on Actomyosin .....	2,723.53	613.72		3,337.25
5516	U. S. Public Health Service—Research on Parameters of Emotion .....		295.75		295.75
5517	U. S. Public Health Service—Research on Barbiturate Intoxication .....	3,473.66	1,750.00		5,223.66
5518	G. D. Searle and Company—Research on Prostatic Carcinoma .....	795.16			795.16
5519	U. S. Public Health Service—Research on Circulation through Ischemic Muscle .....		42.45		42.45

## DETAIL OF ASSETS—EQUIPMENT

June 30, 1959

Schedule F-5d

Inventory of Equipment					
Dept. No.	Department	Value July 1, 1958	Additions 1958-59	Transfers and Adjustments	Value June 30, 1959
Research—Continued					
5520	U. S. Atomic Energy Commission, Contract AT(11-1)-285 .....	2,137.19			2,137.19
5521	American Medical Association—Research on Liver Injury .....	42.19			42.19
5522	U. S. Public Health Service—Research on Immunity in Experimental Cancer .....	6,506.89	4,005.07		10,511.96
5523	Louis W. and Maud Hill Family Foundation—Research Professorship in Enzymology and Intermediary Metabolism .....	1,570.50			1,570.50
5524	Life Insurance Medical Research Fund—Research on Intracardiac Surgery .....	1,744.09	407.33		2,151.42
5525	U. S. Public Health Service—Preclinical Stages of Diabetes Mellitus .....		27.90		27.90
5526	Otto Bremer Foundation—Research on Cardiac Dynamics .....	3,659.10			3,659.10
5527	Louis W. and Maud Hill Family Foundation—Research on Spontaneous Hypoglycemia .....	1,651.94	289.96		1,941.90
5528	U. S. Public Health Service—Research on Arteriosclerosis .....	4,285.78	6.01		4,291.79
5529	U. S. Atomic Energy Commission—Grant BM-19-59 .....		10,554.57		10,554.57
5529	American Cancer Society—Research on Growth of Cancer .....	1,274.03			1,274.03
5531	American Heart Association—Research on Cardiac Tissue .....	1,919.90			1,919.90
5532	American Heart Association—Research on Experimental Myocarditis and Valvulitis .....	156.88			156.88
5534	American Heart Association—Research on Intermediary Metabolism .....	3,811.02	2,287.63		6,098.65
5535	American Heart Association—Research on Necrotizing Lesions .....	430.85			430.85
5536	Lederle Medical Faculty Awards Committee Fund .....	521.54			521.54
5541	Minnesota Mining and Manufacturing Company—Research on Toxicity .....	506.30			506.30
5542	Hubbard Foundation—Research on Diseases of the Lung .....		5,950.00		5,950.00
5543	U. S. Public Health Service—Research in Academic Medicine .....	310.00	2,161.00		2,471.00
5544	Life Insurance Medical Research Fund—Dr. Almenoff .....	20.95			20.95
5545	U. S. Public Health Service—Research on Bile Acid Metabolism .....	182.70	524.91		707.61
5546	U. S. Public Health Service—Research on Experimental Diabetes .....	11,292.16	4,812.10		16,104.26
5547	U. S. Public Health Service—Research on Factors of Cardiac Arrest and Fibrillation .....	801.31			801.31

## DETAIL OF ASSETS—EQUIPMENT

June 30, 1959

Schedule F-5d

Inventory of Equipment					
Dept. No.	Department	Value July 1, 1958	Additions 1958-59	Transfers and Adjustments	Value June 30, 1959
Research—Continued					
5548	U. S. Public Health Service—Research on Host-Parasite to Factors in Strep Infection	586.15	569.49		1,155.64
5549	U. S. Public Health Service—Research on Rapid Isolation of Pathogenic Microbial Agents	2,449.82	1,131.20		3,581.02
5550	U. S. Public Health Service—Research on Apparatus to Oxygenate Blood	4,160.30			4,160.30
5550	U. S. Public Health Service—Research on Conceptualization		32.56		32.56
5551	U. S. Public Health Service—Research on Measurement of Red Cell and Extracellular Volume	420.53			420.53
5552	U. S. Public Health Service—Research on Electroshock Treatments		93.20		93.20
5553	U. S. Public Health Service—Research on Immunity to Streptococcal Infections	117.92	1,832.19		1,950.11
5555	U. S. Navy, Contract Nonr 1514(00)	61.51			61.51
5557	U. S. Public Health Service—Research on Ionic and Electrical Events in Muscle	6,636.05	287.87		6,923.92
5558	U. S. Public Health Service—Studies on Experimental Pancreatitis	1,562.11	250.00		1,812.11
5560	U. S. Public Health Service—Research on High Energy Compounds in the Heart		66.00		66.00
5561	U. S. Public Health Service—Histochemical Study of Effects of Diet	398.93			398.93
5562	U. S. Public Health Service—Research on Bacterial Endotoxins	574.26	465.51		1,039.77
5563	U. S. Public Health Service—Research on Anoxia and Asphyxia	12.50			12.50
5564	Minnesota Heart Association—Surgical Film Fund	504.70			504.70
5565	Muscular Dystrophy Associations of America—Research	4,213.66			4,213.66
5568	Minnesota Division, American Cancer Society—Research on Bacterial Allergy in Patients with Hodgkins Disease	448.85	508.00		956.85
5569	U. S. Public Health Service—Research on Aldosterone		100.76		100.76
5571	Minnesota Division, American Cancer Society—Influence of Hypothermia on Cancer	114.19			114.19
5572	U. S. Public Health Service—Research on the Hormone Induced Breast Cancer and the Adrenal		20.97		20.97
5573	Minnesota Division, American Cancer Society—Studies of Malignant Melanoma	260.80			260.80
5573	U. S. Public Health Service—Research on the Effect of Hyaluronic Acid on the Eye		129.45		129.45

## DETAIL OF ASSETS—EQUIPMENT

June 30, 1959

Schedule F-5d

Inventory of Equipment					
Dept. No.	Department	Value July 1, 1958	Additions 1958-59	Transfers and Adjustments	Value June 30, 1959
Research—Continued					
5574	Minnesota Division, American Cancer Society—Studies on Induced Carcinoma .....	216.33			216.33
5575	Minnesota Division, American Cancer Society—Studies on Cortical-adrenal Mechanisms .....	4,504.38	256.00		4,760.38
5577	U. S. Public Health Service—Heat Stable Mammary Tumor Accelerant Research .....	2,516.03	1,741.55	50.00	4,307.58
5578	U. S. Public Health Service—Electron Microscope Studies of Central Nervous System .....	28,849.58	1,075.17	125.00	30,049.75
5579	Fund for Research in Cancer .....		148.75		148.75
5580	U. S. Public Health Service—Research on Diabetic Retinopathy .....	6,931.47			6,931.47
5581	U. S. Public Health Service—Research on Dopa Autoxidation .....	2,250.85	28.80		2,279.65
5582	U. S. Public Health Service—Research on Composition and Movement of Soil Gases .....	6,797.47			6,797.47
5583	U. S. Public Health Service—Research on Fluoride Deficient Diet .....	976.92	659.52		1,636.44
5585	U. S. Public Health Service—Research on Application of Portable Mass Gas Spectrometer .....	9,534.90	3,184.24		12,719.14
5586	U. S. Public Health Service—Research on Chemical Composition of Arteries .....	2,467.67	261.86		2,729.53
5587	U. S. Public Health Service—Research on Experimental Pulmonary Arteriosclerosis .....	129.65			129.65
5588	U. S. Public Health Service—Research on Fat Embolism .....	112.70			112.70
5588	U. S. Public Health Service—Research on Immuno-Histochemical Reactions .....		111.57		111.57
5589	U. S. Army, Contract DA-49-007-MD-592 .....	2,671.62	95.70		2,767.32
5590	U. S. Public Health Service—Research on Cardio-Pulmonary Status in Liver Disease .....	153.38			153.38
5591	U. S. Public Health Service—Research on Measurement of Body Potassium .....	139.50			139.50
5592	Damon Runyon Memorial Fund—Studies of Metabolic Aspects of Cancer .....	88.96			88.96
5593	Lyle A. French Research Fund .....	4,322.62	2,343.07		6,665.69
5594	American Heart Association—Research on the Physiology of the Renal .....	2,353.96			2,353.96
5596	Duke-Lab Foundation—Research in Dermatology .....	35.38	37.35		72.73
5598	John R. Stoltze Fund for Research in Psychiatry .....	1,733.06	17.00		1,750.06
5599	Samuel Mairs Memorial Fund for Surgical Research .....		25.00		25.00
5600	Minnesota Heart Association—Cardiovascular Research—Anatomy II .....	2,862.16	882.08		3,744.24

## FINANCIAL REPORT

## DETAIL OF ASSETS—EQUIPMENT

June 30, 1959

Schedule F-5d

Inventory of Equipment					
Dept. No.	Department	Value July 1, 1958	Additions 1958-59	Transfers and Adjustments	Value June 30, 1959
Research—Continued					
5602	Minnesota Heart Association—Cardiovascular Research—Medicine VIII .....	668.66			668.66
5603	Minnesota Heart Association—Cardiovascular Research—Pediatrics X .....	9.95			9.95
5604	Minnesota Heart Association—Cardiovascular Research—Pediatrics XI .....	954.53	88.70		1,043.23
5605	Minnesota Heart Association—Cardiovascular Research—Physiology VII .....	296.97	104.20		401.17
5606	Minnesota Heart Association—Cardiovascular Research—Physiology VIII .....	4,409.90			4,409.90
5607	Minnesota Heart Association—Cardiovascular Research—Physiological Hygiene V .....	775.00			775.00
5608	Minnesota Heart Association—Cardiovascular Research—Radiology III .....	277.70			277.70
5609	Minnesota Heart Association—Cardiovascular Research—Pediatrics XI .....		447.00		447.00
5611	Minnesota Heart Association—Cardiovascular Research—Surgery IX .....	756.86	281.20		1,038.06
5613	Minnesota Heart Association—Cardiovascular Research—Surgery XI .....	1,633.79			1,633.79
5614	Minnesota Heart Association—Cardiovascular Research—Surgery XX .....	575.35			575.35
5615	Minnesota Heart Association—Cardiovascular Research—Surgery XII .....	692.40			692.40
5616	Minnesota Heart Association—Cardiovascular Research—Surgery XIII .....	789.65			789.65
5617	Minnesota Heart Association—Cardiovascular Research—Physiology IX .....	227.59			227.59
5618	Minnesota Heart Association—Cardiovascular Research—Anesthesia I .....	711.00			711.00
5619	Minnesota Heart Association—Cardiovascular Research—Surgery XIV .....	471.27			471.27
5620	Minnesota Heart Association—Cardiovascular Research—Surgery XV .....	77.50			77.50
5630	National Fund for Medical Education—Physiology .....	3,806.00			3,806.00
5631	National Fund for Medical Education—Pharmacology .....	2,967.72			2,967.72
5632	National Fund for Medical Education—Anatomy .....	2,053.75			2,053.75
5633	U. S. Public Health Service—Training Program in Epidemiology .....	1,215.99	3,795.57	208.00	5,219.56
5634	U. S. Public Health Service—Research on Myocardial Revascularization .....	30,509.13	2,937.02		33,446.15
5637	American Cancer Society—Research on Cellular Components .....		3,650.00		3,650.00
5640	American Cancer Society—Research on Hypophyseal Gland .....	662.00			662.00

## DETAIL OF ASSETS—EQUIPMENT

June 30, 1959

Schedule F-5d

Inventory of Equipment					
Dept. No.	Department	Value July 1, 1958	Additions 1958-59	Transfers and Adjustments	Value June 30, 1959
Research—Continued					
5642	American Cancer Society—Research on Steroid Hormones .....	3,787.40			3,787.40
5644	American Cancer Society—Research on Cancer of the Pancreas .....	236.47			236.47
5645	U. S. Public Health Service—Research on Prosthetic Valve .....		10,409.87		10,409.87
5647	U. S. Public Health Service—Research on Functions of Biotin .....		564.80		564.80
5648	U. S. Public Health Service—Research on Total CO <sup>2</sup> Output .....	4,474.21	514.28		4,988.49
5649	U. S. Public Health Service—Research on the Functions and Properties of Enzymes	3,081.02	17.50		3,098.52
5650	U. S. Atomic Energy, EC. Contract AT (11-1)-341 .....	2,700.77	11,619.07		14,319.84
5651	National Science Foundation—Research on Metabolic Enzymes .....	145.69	77.84		223.53
5654	Life Insurance Medical Research Fund—Research on Plasma Protein .....	148.83	54.40		203.23
5655	American Cancer Society—Research on Vitamin B Group Related Coenzymes .....	53.21			53.21
5656	Minnesota Department of Health—Study of Pollution of Lake Superior, Contract E-2945 .....	8,109.19	629.50		8,738.69
5657	American Heart Association—Research on Physical Activity and Degenerative Heart Disease .....	150.50			150.50
5659	Brantner Fund for Neuro-Surgical-Neurological Research .....	1,150.00			1,150.00
5663	Louis W. and Maud Hill Family Foundation—Pharmacology Research Fellowship	69.23			69.23
5664	American Heart Association—Research on the Oxygenator .....	2,370.86			2,370.86
5666	Sister Elizabeth Kenny Foundation—Research on Cardiac Output .....	790.00			790.00
5668	Ford Foundation—Research on Personality	7,857.06	1,392.57		9,249.63
5670	U. S. Public Health Service—Research on Mammalian Cells .....		784.01		784.01
5673	U. S. Public Health Service—Research on Enzymes .....	87.67	95.00		182.67
5674	U. S. Public Health Service—Research on Ascorbic Acid .....	4,754.68	1,157.50		5,912.18
5675	U. S. Public Health Service—Research on Delirium Tremens .....		928.00		928.00
5677	U. S. Public Health Service—Research on Convulsions .....	660.71			660.71
5678	U. S. Public Health Service—Research on Bronchial Disease .....	1,204.59			1,204.59

## FINANCIAL REPORT

## DETAIL OF ASSETS—EQUIPMENT

June 30, 1959

Schedule F-5d

Inventory of Equipment					
Dept. No.	Department	Value July 1, 1958	Additions 1958-59	Transfers and Adjustments	Value June 30, 1959
Research—Continued					
5679	U. S. Public Health Service—Research on Newborn Infants .....	1,381.68	22.00		1,359.68
5680	U. S. Public Health Service—Research on Homograft Rejection .....	571.46	286.50		284.96
5681	U. S. Public Health Service—Research on Muscular Rigidity .....	6,704.55	3,558.52		10,263.07
5682	U. S. Public Health Service—Research on Fetal Endocrinology .....	4,578.39	2,869.29		7,447.68
5683	U. S. Public Health Service—Research on Intestinal Obstruction .....	60.01	79.46		139.47
5685	U. S. Public Health Service—Research on Ventricular Fibrillation .....	572.26	299.76		272.50
5686	U. S. Public Health Service—Research on Bone Implant Growth .....	2,418.25	34.78		2,453.03
5687	U. S. Public Health Service—Research on Correlations in the Heart .....	5,166.17	4,565.15		9,731.32
5688	U. S. Public Health Service—Research on Homo Transplantation of the Mammian .....	156.00			156.00
5690	U. S. Public Health Service—Research on Lesions .....	2,024.80			2,024.80
5691	U. S. Public Health Service—Research on Gout—Pathology .....	665.45	45.30		710.75
5692	U. S. Public Health Service—Research on Aneurysms .....	791.29	1,713.47		2,504.76
5696	U. S. Public Health Service—Research on Breast Cancer .....	637.90	34.15		672.05
5697	U. S. Public Health Service—Research on Lung Disease .....	352.35			352.35
5699	U. S. Atomic Energy Commission, Contract AT(11-1)-488 .....	254.08	47.30		301.38
	Sub-total .....	\$ 285,612.54	\$ 103,221.60	\$ 275.75	\$ 388,558.39
5700	Eastman Kodak Company Fellowship .....	1,058.40			1,058.40
5721	Lewis and Anne F. Paper Foundation—Fellowship in Advanced Study of Proctology .....	435.00			435.00
5727	Minneapolis-Honeywell Co.—Fellowship in Chemistry .....		200.00		200.00
5758	Procter & Gamble Co.—Fellowship in Biochemistry .....	1,760.00	800.54		2,560.54
5780	Procter & Gamble Co.—Summer Research Fellowship in Chemistry .....	32.50			32.50
5785	Charles F. Kettering Foundation Fellowship .....	222.32	800.00		1,022.32
5786	Sinclair Fellowship in Organic Chemistry .....	738.21			738.21
5787	United States Steel Foundation—Fellowship .....	758.77			758.77
5800	Ethyl Corporation Fellowship Fund .....	216.66			216.66
5823	General Electric Company—Fellowship in Engineering .....	124.00	887.48		1,011.48

## DETAIL OF ASSETS—EQUIPMENT

June 30, 1959

Schedule F-5d

Inventory of Equipment					
Dept. No.	Department	Value July 1, 1958	Additions 1958-59	Transfers and Adjustments	Value June 30, 1959
Research—Continued					
5827	Jones and Laughlin Steel Corporation Fellowship Fund .....		5.67		5.67
5846	Magnolia Petroleum Co. Scholarship .....	391.73			391.73
5859	Social Science Research Council—Fellowship in Psychology .....	575.00			575.00
5861	E. I. du Pont de Nemours and Company—Fellowship—Chemical Engineering .....	87.87			87.87
5862	Minnesota Mining and Manufacturing Company Fellowship—Chemical Engineering .....	64.64			64.64
5879	John and Mary R. Markle Foundation Scholarship .....	1,134.70			1,134.70
5912	Standard Oil Company of California—Graduate Fellowship in Chemical Engineering .....	337.44			337.44
5913	Esso Research and Engineering Company—Post Graduate Fellowship in Chemical Engineering .....	162.00	160.00		322.00
5917	General Foods Fund Fellowship .....	616.68	645.00	60.00	1,321.68
5919	John and Mary R. Markle Foundation—Fellowship—Scholar in Medical Science .....		777.25		777.25
5931	Quaker Oats Company—Research Fellowship in Mechanical Engineering .....		605.33		605.33
	Sub-total .....	\$ 8,715.92	\$ 4,881.27	\$ 60.00	\$ 13,657.19
8005	U. S. Atomic Energy Commission .....	6,742.07			6,742.07
8006	U. S. Public Health Service—Research on Didymium Nigripes .....		773.71		773.71
8007	U. S. Public Health Service—Research on Parametric Electrocardiograms .....	8,965.66	1,213.66		10,179.32
8011	National Research Council—Live Stock and Meat Board Fellowship .....	991.65			991.65
8012	Rockefeller Foundation—Research on the Fundamental Nature of Lipoid Metabolism .....	425.38			425.38
8015	National Dairy Council—Research on Butter .....	47.19			47.19
8020	Star and Tribune Newspaper Studies .....	1,335.36	41.00		1,376.36
8035	Rock Analysis Laboratory .....	3,517.99	80.00		3,597.99
8036	Department of Physics Research—Royalties .....	1,835.50	880.00		2,715.50
8037	National Academy of Sciences, Electron Multipliers Research .....	183.15			183.15
8050	U. S. Atomic Energy Commission—Research—Construction of Linear Accelerator .....	1,540,240.15	18,230.73	145.74	1,558,325.14
	Non-Fund Transfers .....	151,180.99	59.46		151,240.45
8059	Junior F. Hayden Estate Fund—Geology.....	465.53			465.53
8070	Junior F. Hayden Estate Fund—Botany.....	654.16			654.16
8073	Office of Naval Research .....	16,166.64			16,166.64
8079	Buffalo Electro-Chemical Company — Research .....	43.61			43.61



## DETAIL OF ASSETS—EQUIPMENT

June 30, 1959

Schedule F-5d

Inventory of Equipment					
Dept. No.	Department	Value July 1, 1958	Additions 1958-59	Transfers and Adjustments	Value June 30, 1959
Research—Continued					
8084	Cosmic Ray Research—N6-onr-246 Task Order III .....	7,717.74			7,717.74
8085	U. S. Navy Office of Naval Research, Contract N6-onr-24609 .....	3,673.67	918.85		4,592.52
8088	Office of Naval Research, Contract N8-onr-66208 .....	512.03	316.34		828.37
8090	National Science Foundation—Research on Plant Fossils .....	1,063.50			1,063.50
8094	Rockefeller Foundation—Research on Inter-governmental Relations .....	1,405.52			1,405.52
8096	American Cancer Society—Carbon Separation Research .....	1,476.18	378.00		1,098.18
8097	Minnesota Technical Research Fund .....	32,515.89	1,490.78		34,006.67
8098	U. S. Navy, Contract Nonr-710(18) .....	8,901.35	1,229.57	816.00	9,314.92
8099	American Cancer Society—Research on Mass Spectrometer .....	1,918.75			1,918.75
	Sub-total .....	\$ 1,791,979.66	\$ 24,856.10	\$ 961.74	\$ 1,815,874.02
8103	U. S. Public Health Service—Research on Air Cleaning .....	975.35	1,508.57		2,483.92
8106	Diamond Drilling Research .....	1,166.20			1,166.20
8107	National Science Foundation—Research on Reaction Kinetics of Crushing .....	349.60			349.60
8108	National Science Foundation—Research on Gases in Free Convection .....	195.00			195.00
8110	E. I. du Pont de Nemours and Company Chemistry Research .....	4,886.20			4,886.20
8111	Atomic Energy Physical Facilities .....	3,856.84			3,856.84
8113	Department of the Army—Contract DA-19-016-CIVENG-58-316. Hydraulic Model Test for Passamaquoddy Tidal Power Project .....	30.48			30.48
8116	General Electric Company—P.O. 203-5720-01248 .....		634.23		634.23
8119	Research Corporation—Thermal Diffusion of Large Molecules .....	281.46			281.46
8122	Insulation Board Institute Research .....	59.50			59.50
8124	Hill Family Foundation—Research on Proteins .....	293.98			293.98
8125	Sanitary Engineering Research Fund .....	774.42			774.42
8126	Minneapolis-Honeywell—Research Fellowship—Electrical Engineering .....	410.80			410.80
8127	NACA Contract NAW-6433 .....	115.00			115.00
8128	U. S. Public Health Service Polarographic Studies of Cancer .....	8,845.64	474.97	5.00	9,325.61

## DETAIL OF ASSETS—EQUIPMENT

June 30, 1959

Schedule F-5d

Inventory of Equipment					
Dept. No.	Department	Value July 1, 1958	Additions 1958-59	Transfers and Adjustments	Value June 30, 1959
<b>Research—Continued</b>					
8129	Louis W. and Maud Hill Family Foundation—Research on Protein Structure and Protein Function .....	8,503.36	196.41		8,699.77
8130	Weirton Steel Company Fellowship .....	4,677.27	115.04		4,792.31
8132	U. S. Atomic Energy Commission—Grant No. 3 .....	67,838.55	39,671.18		107,509.73
8135	Edo Corporation—P.O. 57610 SC Noas-9014 .....	178.20	60.55		238.75
8136	U. S. Air Force, Contract AF 33(616)-3038 .....	1,513.76		1,513.76	
8137	Department of the Army, Bureau of Ordnance Research, Contract DA-11-022-ORD-1554 .....	304.20			304.20
8139	Alfred P. Sloan, Inc.—Basic Researches in Organic Chemistry .....	164.53	3,410.00		3,574.53
8141	U. S. Public Health Service—Research on Nucleotides and Proteins .....	363.98			363.98
8142	American Society of Heating and Ventilating Engineers Air Filtration Research Program .....	4,071.32	739.30		4,810.62
8143	U. S. Army Signal Corps Contract—DA-36-039-SC 70171 .....	564.86		564.86	
8144	National Science Foundation, Contract NSF/RR-06 .....	8,506.32		2,908.88	5,597.44
8145	U. S. Public Health Service—Research on Proteins .....	109.36			109.36
8146	Research Corporation—Research on Heat Transfer .....	615.65			615.65
8147	National Mineral Wool Association Research Fund .....	588.40	500.00		1,088.40
8148	U. S. Air Force, Contract AF 33(616)-3325 .....	14,014.68	2,697.69	15,967.87	744.50
8149	U. S. Air Force, Contract AF 29(600)-831 .....	1,473.53		1,473.53	
8150	U. S. Air Force, Contract AF 33(616)-3038 .....	4,710.09		4,710.09	
8151	U. S. Navy, NOa(s)-55-816-D .....	156.10			156.10
8152	American Society of Heating and Ventilating Engineers—Research on Solar Energy .....	118.23			118.23
8153	Office of Naval Research—N6onr-246, Task Order VI .....	2,443.56	1,004.42	1,439.14	
8154	Erie Mining Co. Agreement .....	93.42			93.42
8154	U. S. Navy, Bureau of Ships, Contract Nobs-72117 Task Order No. 3 .....		31.48		31.48
8155	U. S. Army, Contract DA-11-022-Ord-2380 .....				
8156	Louis W. and Maud Hill Foundation—Study of Housing for the Aging .....	24.75			24.75
8159	Minneapolis-Honeywell Regulator Co. Sub-contract .....	300.81			300.81
8160	U. S. Air Force, Contract AF 40(600)-713.....	34,585.10	280.59	34,585.10	280.59
8161	Department of the Air Force, Contract AF 33(616)-5528 .....		1,478.30	1,171.17	307.13

## FINANCIAL REPORT

## DETAIL OF ASSETS—EQUIPMENT

June 30, 1959

Schedule F-5d

Inventory of Equipment					
Dept. No.	Department	Value July 1, 1958	Additions 1958-59	Transfers and Adjustments	Value June 30, 1959
Research—Continued					
8162	Frederick Gardner Cottrell—Transverse Acoustic Waves .....	978.60			978.60
8162	U. S. Air Force, Contract AF 29(600)-1227 <sup>(9)</sup>	2,163.73		2,163.73	
8163	U. S. Department of the Interior, Contract 14-19-008-2357 .....	1,091.65			1,091.65
8167	E. I. du Pont de Nemours and Company—Research on Nitrogen Oxides .....		500.00		500.00
8168	U. S. Public Health Service—Research on Anaerobic Contact Process .....	2,631.69	1,355.78		3,987.47
8170	Research Corporation—Research on Solute Diffusion .....	512.16	273.95	220.39	565.72
8173	State of Minnesota, Contract E3140 .....	15,942.72	1,357.86	60.00	17,360.58
8176	Millers' National Federation—Milling Engineering Curriculum .....	8,446.53			8,446.53
8177	National Science Foundation—Research on Synthesis of Aromatic Compounds .....	20.19			20.19
8179	United States Air Force, Contract AF 18 (603)-17—Studies of Oxidation Reduction and Complex Formation .....	712.64	594.69		1,307.33
8180	U. S. Army, Contract DA-11-022-ORD-1512	643.45	563.94		1,207.39
8181	Superior Metal Products Company Research	1,217.00			1,217.00
8182	Electro-Manganese Corporation Research .....	498.60			498.60
8182	Department of the Air Force, Contract AF 33(616)-3955 .....	1,790.94	1,849.83	3,640.77	
8183	U. S. Air Force, Contract AF 33(616)-3955 .....	11,671.03		11,671.03	
8184	National Lead Company Research .....	761.27			761.27
8187	Department of the Air Force—Contract AF 49(638)-378 .....		4,163.30	3,577.83	585.47
8188	Henry H. Wade Research Fund .....	347.75			347.75
8190	Department of the Air Force, Contract AF 33(616)-5479 .....	1,666.35	3,246.65		4,913.00
8191	Navy Chemical Research NOrd-10346 .....	22,530.45		22,530.45	
8192	U. S. Navy, Contract NONR-710(01) .....	1,987.00			1,987.00
8194	Standard Oil Company (Indiana) Graduate Fellowship in Chemical Engineering .....	357.55			357.55
8195	Monsanto Chemical Company Graduate Fellowship—Organic Chemistry .....	3,600.96			3,600.96
8196	Bureau of Aeronautics, Contract NOa(s)-51-421-c .....	1,115.03			1,115.03
8196	National Science Foundation—Research on Sound Propagation .....	1,924.52	1,576.33		3,500.85
8197	Carbide and Carbon Chemicals Corporation Fellowship—Organic Chemistry .....	3,426.41			3,426.41

## DETAIL OF ASSETS—EQUIPMENT

June 30, 1959

Schedule F-5d

Inventory of Equipment					
Dept. No.	Department	Value July 1, 1958	Additions 1958-59	Transfers and Adjustments	Value June 30, 1959
Research—Continued					
8198	Minneapolis-Honeywell Research Fellowship—Mechanical Engineering .....	6.50	25.16		31.66
	Sub-total .....	\$ 264,205.22	\$ 66,301.38	\$108,073.60	\$ 222,433.00
8200	Chapman Memorial Fund for Research in Entomology .....	189.00			189.00
8201	U. S. Atomic Energy Commission, Contract AT(11-1)-341 .....	43.02			43.02
8202	Rockefeller Foundation—Research on Genetic Potentialities in Wheat .....	4,274.50	476.59		4,751.09
8203	Malting Barley Improvement Association—Malting Barley Research Fund .....	1,066.03	736.97	130.00	1,933.00
8205	Wilson and Company—Research Fund .....	115.13			115.13
8208	Paraffined Carton Research Council Research on Packaging of Butter .....	152.00			152.00
	Land O'Lakes Creameries Milk Dryer Research .....	1,288.66			1,288.66
8210	Corn Industries Research Foundation Studies on Starch .....	125.00			125.00
8211	Merck and Company—Research on Sulfabromomethazine in Cattle .....	270.00			270.00
8212	Upjohn Company—Research on Mastitis .....	531.57	849.30	314.50	1,695.37
8213	Clarence Bausman—Memorial Fund, Plant Pathology .....	2,014.75	2,185.44		4,200.19
8214	Louis W. and Maud Hill Family Foundation—Arboretum Research .....	1,409.85			1,409.85
8216	Department of the Army—Office of the Surgeon General, Contract DA-49-007-MD-752 .....	2,712.57			2,712.57
8217	Department of the Army, Contract DA-11-022-ORD-2644 .....	967.32			967.32
8218	Biochemistry Research Fund .....	1,965.98	1,080.23		3,046.21
8219	American Dry Milk Institute—Research of Enterotoxins in Dried Milks .....	750.38			750.38
8220	State of Minnesota EC 1026 .....	4,290.82		4,290.82	
8221	Louis W. and Maud Hill Family Foundation Dairy Research Fund .....	2,270.18	1,600.00		3,870.18
8222	U. S. Public Health Service—Research on Intracellular Bacteroids of Cockroaches .....	1,783.24	466.71		2,249.95
8223	U. S. Public Health Service—Research on Epidemiology and Epizootiology of Arthropod-borne Virus Encephalitides .....	59.40		59.40	
8223	Swift and Company—Research on Sheep Nutrition .....		389.79	59.40	449.19

## DETAIL OF ASSETS—EQUIPMENT

June 30, 1959

## Schedule F-5d

Inventory of Equipment					
Dept. No.	Department	Value July 1, 1958	Additions 1958-59	Transfers and Adjustments	Value June 30, 1959
Research—Continued					
8224	U. S. Public Health Service—Research on Intersections of Proteins .....	17,565.78			17,565.78
8224	Department of the Air Force—Contract AF 33(616)-5941 .....		31,095.58		31,095.58
8225	Department of Conservation—Division of Water Resources and Engineering—Investigation of the Durability of Concrete Products and Clay Drain Tile .....	2,688.43	46.07		2,734.50
8226	U. S. Atomic Energy Commission, Contract AT(11-1)-332 .....	7,275.94			7,275.94
8227	St. Regis Paper Company—Frozen Foods Packaging Study .....	175.00			175.00
8227	Swift and Co.—Research in Biochemistry.....	441.62			441.62
8228	American Academy of Allergy—Research Fund .....	308.50			308.50
8229	E. I. du Pont de Nemours & Company—Research on Turkey Poulit .....	629.87			629.87
8229	Nutrition Foundation—Research on Fatty Acids .....	43.50			43.50
8230	Northwest Feed Manufacturers' Research Fund .....	1,564.29			1,564.29
8231	Minnesota State Horticultural Society—Landscape Arboretum Fund .....	113.87	893.17		1,007.04
8231	Eli Lilly & Company—Research on Enzyme Activity .....	248.67			248.67
8232	Herman Frasch Foundation—Plant Frost Resistance Research .....	1,410.19			1,410.19
8232	Mark L. Morris Animal Foundation—Research on Canine Dermatoses .....	18.55			18.55
8233	Minnesota Babcock Reagent Patent—Research Fund .....	382.35			382.35
8234	U. S. Public Health Service—Research on Sulfonamides .....	475.00			475.00
8235	Nutrition Foundation—Vitamin E Research .....	784.67			784.67
8236	Milk Distributors Research .....	1,442.25	20.00		1,462.25
	Pennsalt Fund for Swine Feeding Research .....	341.52			341.52
8238	John L. Robbins Scholarship .....	1,250.00			1,250.00
8238	U. S. Public Health Service—Research on Electro-Parasites .....	2,151.23			2,151.23
8239	School of Forestry Service Fund .....	944.69	301.66		1,246.35
8241	Spray Drier Research .....	1,396.79			1,396.79
8242	American Creosoting Company—Research .....	45.96	148.40		194.36
	Atlas Powder Company Bread Staling Studies Fund .....	659.44			659.44
8243	Animal Husbandry Research Fund .....	73.80			73.80
8244	Horticulture Research Fund .....	116.11	986.14		1,102.25
	Acme White Lead on Color Works Research .....	50.00			50.00

## DETAIL OF ASSETS—EQUIPMENT

June 30, 1959

Schedule F-5d

Inventory of Equipment					
Dept. No.	Department	Value July 1, 1958	Additions 1958-59	Transfers and Adjustments	Value June 30, 1959
<b>Research—Continued</b>					
8245	Green Giant Company—Disease Research Fund .....	121.80			121.80
8245	Green Giant Company—Research on Disease of Peas .....	96.50	718.83		815.33
8246	American Creosoting Company—Research on Wood Preservation .....	47.15	62.96		110.11
8247	U. S. Public Health Service—Research on Enzyme Action .....	52.37			52.37
8249	Pillsbury State Forest Fund .....	1,794.26			1,794.26
8252	Lake States Forest Experiment Station—Forest Utilization Research .....	209.11			209.11
8253	U. S. Department of Agriculture—Research on Bloat in Cattle and Sheep .....	1,934.58	75.00		2,009.58
8254	National Science Foundation—Research on Enzyme System .....	514.60			514.60
8255	Minnesota Rural Electric Research Council—Application of Electricity to Agriculture .....	153.90			153.90
8256	Chemical Specialties Co.—Research on Sheep Production .....	204.98			204.98
8257	Merck and Company—Research on Poultry Rations .....	12.53			12.53
8258	American Dairy Association Research Fund .....	2,007.97	668.93		2,676.90
8260	Wallace and Tiernan Company Research .....	208.18			208.18
8263	State of Minnesota, Contract EC-1065 .....	33.66			33.66
8264	Lederle Laboratories—Research on Chemotherapeutic Agents—Animal Diseases .....	869.68			869.68
8266	H. P. Smith Paper Company—Research on Frozen Foods Packaging .....		320.00		320.00
8267	Hoffman-La Roche—Research on Thyroxine .....	36.08			36.08
8272	National Science Foundation—Research on Enzyme Action .....		32.50		32.50
8273	Dr. Salsbury's Laboratories—Research on Ornithosis in Poultry .....	107.80			107.80
8274	U. S. Department of Agriculture, Contract 12-14-100-313(73) .....	763.78	284.80		1,048.58
8275	U. S. Atomic Energy Commission, Contract AT-(11-1)-42 .....	6,855.12	259.75		7,114.87
8277	Charles K. Blandin Foundation Forest Tree Improvement .....	381.79			381.79
8278	U. S. Department of Agriculture, Animal Disease Branch—Research on Ornithosis in Poultry .....	120.00			120.00
8281	Tennessee Corporation Fungicide Fund .....	15.65			15.65
8282	National Science Foundation—Research on Fish Reproduction .....	1,090.05	6.00		1,096.05
8283	U. S. Public Health Service—Research on Wheat Flour Deterioration .....		67.00		67.00

## DETAIL OF ASSETS—EQUIPMENT

June 30, 1959

Schedule F-5d

Inventory of Equipment					
Dept. No.	Department	Value July 1, 1958	Additions 1958-59	Transfers and Adjustments	Value June 30, 1959
Research—Continued					
8283	Flame Cultivation Fund .....	27.15			27.15
8285	National Science Foundation—Research on Membrane Properties of Insects .....	158.85	53.00		211.85
8286	American Concrete Agricultural Pipe Association—Research on Concrete Drain Tile .....	171.50	150.87		322.37
8287	American Potash Institute—Research on Plant Nutrients Tests of Soils .....	62.87			62.87
8288	Pillsbury Mills Fellowship .....	380.19			380.19
8291	National Science Foundation—Research on Aphid Fauna .....	9.41			9.41
8292	American Dry Milk Institute .....	791.55			791.55
8293	Sharples Chemicals—Research Fund .....	236.06			236.06
8294	U. S. Atomic Energy Commission, Contract AT(11-1)-364 .....	2,064.37	528.22		2,592.59
8295	Central Fibre Corporation—Research to Improve the Quality of Flax Straw .....	273.05			273.05
8296	Buckman Laboratories Fellowship .....	3,416.52	576.30		3,992.82
8298	Corn Products Sales Company Bread Research .....	444.15			444.15
8299	Bee Disease Research .....	600.23	87.50		687.73
	Sub-total .....	\$ 95,144.86	\$ 45,167.71	\$ 3,846.32	\$ 136,466.25
8300	Eli Lilly and Company—Research on Folic Acids .....	43.50			43.50
8301	Northwestern Hospital Fellowship Fund—Internal Medicine .....	296.14			296.14
8303	Mrs. Charles Sewell Memorial Fund .....	711.25			711.25
8305	United Cerebral Palsy—Research on Metabolism .....	1,513.88			1,513.88
	Bureau of Social Hygiene .....	28.64			28.64
8306	U. S. Public Health Service—Research on Etiology of Postgastrectomy Anemia .....	4,431.31	188.29		4,619.60
	Carnegie Corporation of New York—Research in Bacteriology .....	81.91			81.91
8307	U. S. Public Health Service—Research on Rheumatic Fever .....	1,234.38	30,289.62		31,524.00
8307	National Research Council—Research on Glands of Internal Secretion in the Fetus .....	61.50			61.50
8308	Life Insurance Medical Research Fund—Research on the Intermediary Metabolism of Heart Muscle .....	33.28			33.28
	Fox Breeders' Distemper Research .....	52.80			52.80
8309	Life Insurance Medical Research Fund—Research on Hypertension .....	5,188.56			5,188.56
8309	Department of the Air Force, Contract AF 41(657)-213 .....	673.42	352.56	872.48	153.50
8310	U. S. Public Health Service—Research on Metabolism of Nucleic Acid and Protein .....	3,177.41	67.00		3,244.41

## DETAIL OF ASSETS—EQUIPMENT

June 30, 1959

Schedule F-5d

Inventory of Equipment					
Dept. No.	Department	Value July 1, 1958	Additions 1958-59	Transfers and Adjustments	Value June 30, 1959
Research—Continued					
8311	American Cancer Society—Research on Immunological Responses in Leukemia .....	1,387.96			1,387.96
8312	U. S. Public Health Service—Research on Fluid and Electrotype Balance in the Newborn .....	1,027.41			1,027.41
	U. S. Public Health Service—Research on Mass Spectrometer .....	3,723.09			3,723.09
8313	American Trudeau Society—Research on Thoracic Surgery .....	1,384.23			1,384.23
8314	E. I. Squibb and Sons—Studies of Infectious Diseases .....	1,821.43			1,821.43
8315	Diehl Copavin Fund .....	26.00			26.00
	Eli Lilly Co.—Research on Chronic Arthritis .....	437.50			437.50
8316	U. S. Public Health Service—Research on the Cardiovascular System .....	15,495.13	1,690.21		17,185.34
	Minnesota Cancer Society Research Fund .....	147.90			147.90
8317	U. S. Public Health Service—Research on Vascular Disease .....	223.92			223.92
8319	U. S. Public Health Service—Research on Muscular Dystrophy .....	1,526.67			1,526.67
8320	Department of the Army, Office of the Surgeon General—Contract DA-49-007-MP-923 .....		1,053.60		1,053.60
8321	Booth Memorial Hospital Fund .....	697.53			697.53
8322	U. S. Public Health Service—Research on Mammalian Intestine .....	1,512.79	127.21		1,640.00
8323	Eli Lilly & Company—Research on Quantitative Histochemical Methods .....	1,160.19			1,160.19
8324	Louis Weinberg, Jr.—Research in Liver Disease .....		220.23		220.23
8325	Research on Coronary Arteriosclerosis .....	9,568.29			9,568.29
8326	Minnesota Heart Association—Research on Cardiac Disease Recovery Time .....		1,800.00		1,800.00
8327	The Jane Coffin Childs Memorial Fund for Medical Research .....	84.70			84.70
8327	Hoffman-LaRoche, Inc. — Urological Research .....		156.59		156.59
8329	Minnesota Division, American Cancer Society—Research on Irradiated Tissues .....	2,568.66			2,568.66
8330	Minnesota Division, American Cancer Society—Research on Diagnosis of Tumors and Nodes .....	1,134.49			1,134.49
8331	George H. Christian Memorial Cancer Institute .....	42,587.87			42,587.87
8332	Floyd B. Olson Cancer Memorial Research .....	6,814.28			6,814.28



## FINANCIAL REPORT

## DETAIL OF ASSETS—EQUIPMENT

June 30, 1959

Schedule F-5d

Inventory of Equipment					
Dept. No.	Department	Value July 1, 1958	Additions 1958-59	Transfers and Adjustments	Value June 30, 1959
Research—Continued					
8333	U. S. Army, Quartermaster Corps, Contract DA-19-129-QM-351 .....	917.07		917.07	
	Commonwealth Fund—Continuation Medical Education .....	1,081.50			1,081.50
	Winthrop-Stearns—Research in Anesthesia .....	129.00			129.00
8334	Sivertsen Foundation for Cancer Research .....	2,808.81			2,808.81
8335	Minnesota Division, American Cancer Society—Research on Effects of Roentgen Irradiation .....	1,637.75	38.00		1,675.75
8336	U. S. Public Health Service—Research on Reaction of the Hepatic Parenchyma in Injury and Repair .....	15.85			15.85
8337	Minnesota Division, American Cancer Society—Research on Mechanisms .....	398.46			398.46
8338	Minnesota Division, American Cancer Society—Research on Glycogen .....	50.50	247.77		298.27
	Eli Lilly Research Fund .....	196.41			196.41
8339	U. S. Public Health Service—Research on Cellular Control Mechanism .....	2,102.00	19.35		2,121.35
8340	Merck & Company—Research on Steroid Metabolism and Shock .....	42.04			42.04
8340	Human Serum Laboratory—John Dwan Fund .....	4,739.72			4,739.72
8341	Psychiatric Clinic for Children .....	6,423.55		30.21	6,453.76
8342	St. Barnabas Hospital Fellowship Fund .....	235.19			235.19
8343	Winthrop Chemical Co.—Research .....	151.51			151.51
8343	U. S. Public Health Service—Research on Serum Proteins .....	174.00			174.00
8344	American Cancer Society—Research on Therapy of Breast Cancer .....	649.04			649.04
8346	Rockefeller Foundation — Research on Mechanism of Osmosis .....	2,300.94			2,300.94
8350	U. S. Public Health Service—Research on Temporal Lobe Epilepsy .....	1,525.08	10,015.25		11,540.33
8352	U. S. Atomic Energy Commission, Contract AT(11-1) 108—Investigations in the Field of Chemical Hematology .....	5,043.58	454.50		5,498.08
8353	U. S. Public Health Service—Research on Silage Gases .....	5,401.38	5,243.77		10,645.15
8355	Smith, Kline, and French Lab. Research .....	168.19			168.19
8356	National Advisory Cancer Institute—Cancer Research .....	384.23			384.23
8357	Frederick Stearns and Company Research on Plasma Proteins .....	1,221.44			1,221.44
8358	Military Fatigue Project .....	7,317.82			7,317.82
8359	Minnesota Heart Association—Cardiovascular Research—Neurology I .....	35.67			35.67

## DETAIL OF ASSETS—EQUIPMENT

June 30, 1959

Schedule F-5d

Inventory of Equipment					
Dept. No.	Department	Value July 1, 1958	Additions 1958-59	Transfers and Adjustments	Value June 30, 1959
<b>Research—Continued</b>					
8360	U. S. Public Health Service—Research on Electrodermal Phenomena .....	1,060.84		.50	1,060.34
8361	James E. Moore Estate .....	7,578.03			7,578.03
8362	Howard Baker Research .....	1,385.40			1,385.40
8363	Augustus L. Searle Fund for Surgical Research .....	1,391.82			1,391.82
8365	American Heart Association—Research on Rheumatic Fever .....	2,013.65			2,013.65
8366	M. & R. Dietetic Laboratories—Research .....	3,666.60			3,666.60
8368	U. S. Public Health Service—Research on Optical Rotation of Antibodies .....	871.87			871.87
8371	American Cancer Society—Research on the Metabolic Aspects of Advanced Cancer .....	43.80	43.80		
	Eli Lilly and Co.—Research in Anesthesia .....	700.00			700.00
8372	U. S. Public Health Service—Research on Mouse Mammary Cancer and Mouse Leukemia .....	2,364.25			2,364.25
8373	U. S. Public Health Service—Research on Conjugation of Steroids in the Body .....	4,489.88			4,489.88
8375	United Fresh Fruit and Vegetable Association—Research on Carbohydrates and Lipid Metabolism of Man .....	495.00			495.00
8376	Artificial Kidney Fund .....		696.83		696.83
8376	National Live Stock and Meat Board Research—Fat Metabolism .....	38.50			38.50
8379	Charles P. DeLaittre Research Fund—Research on the Heart .....	111.52			111.52
8379	Minnesota Division, American Cancer Society—Research on Cutaneous Tumors .....		152.50		152.50
	U. S. Public Health Service—Nurse Anesthetists Program .....	36.00			36.00
8381	Eli Lilly and Co.—Research in Experimental Diabetes .....	338.60			338.60
8382	Jay C. Davis Fund .....	87.50			87.50
8383	National Foundation for Infantile Paralysis—Training Course in Kenny Technique .....	3,546.53			3,546.53
8383	U. S. Public Health Service—Research on Small Vessel Pressures .....		320.14		320.14
8384	U. S. Atomic Energy Commission, Contract AT(11-1)-100 .....	2,487.23			2,487.23
8384	American Heart Association—Departmental Grant .....		156.76		156.76
8386	U. S. Public Health Service—Research on Cerebral and Peripheral Circulation .....	22.92			22.92
8388	U. S. Public Health Service—Research on Sulfhydryl-Disulfide and Glycogen System .....		475.00		475.00
8390	Helen Hay Whitney Foundation—Research in the Field of Rheumatic Fever .....	1,542.06	115.15		1,657.21

## FINANCIAL REPORT

## DETAIL OF ASSETS—EQUIPMENT

June 30, 1959

Schedule F-5d

Inventory of Equipment					
Dept. No.	Department	Value July 1, 1958	Additions 1958-59	Transfers and Adjustments	Value June 30, 1959
Research—Continued					
8391	Federation of Paint and Varnish Production Clubs Research .....	58.00			58.00
8392	Paul Dennison—Leukemia Research Fund .....	135.77			135.77
8393	American Cancer Society—Rabbit Cancer Research .....	7,706.52			7,706.52
8395	Louis W. and Maud Hill Family Foundation—Research on the Histochemistry of the Adrenal Glands .....	182.24			182.24
8396	Research on Brain Metabolism .....	1,323.57			1,323.57
8398	National Foundation for Infantile Paralysis Research .....	1,064.94			1,064.94
8399	U. S. Atomic Energy Commission, Contract AT(11-1)-106 .....	17,053.62	49.95		17,103.57
	Sub-total .....	\$ 217,805.41	\$ 53,886.48	\$ 1,759.84	\$ 269,932.05
8400	U. S. Public Health Service—Analysis of Adrenal Cells Measured by X-ray .....	4,900.45			4,900.45
8402	Experimental Medical Research Fund .....	4,326.90	186.20		4,513.10
8406	U. S. Public Health Service—Research on the Biology of Human Breast Cancer .....	1,261.13			1,261.13
8407	Squibb Institute—Research on the Use of Renografin .....		925.00		925.00
8409	Sandoz, Inc.—Psychiatric Research .....	806.00	136.33		942.33
8410	U. S. Public Health Service—Research on Blood Brain Barrier .....		558.40		558.40
8411	Upjohn Company—Cholesterol Research .....		912.50		912.50
8412	U. S. Public Health Service—Research on Histochemical Study of Cancer .....		275.75		275.75
8413	American Heart Association—Research on Polyunsaturated Acids and Transports of Lipides .....		637.80		637.80
8414	U. S. Public Health Service—Research on Aphasia .....		1,375.30		1,375.30
8414	U. S. Public Health Service—Research on Newcastle Disease .....	1,750.32			1,750.32
8415	U. S. Public Health Service—Research on Electrolyte Balance .....		45.60		45.60
8416	Donald J. Cowling Medical Research Fund .....		349.50		349.50
8417	Tobacco Industry Research Committee—Research on Smoking Habits .....	947.12			947.12
8418	Minnesota Mining and Manufacturing Company—Research on Fluorocarbons .....	35.94			35.94
8419	Heart Hospital Equipment Fund .....	37,315.78	15,185.96		52,501.74
8420	Jane Coffin Childs Memorial Fund for Medical Research .....	677.89			677.89
8421	Sharp & Dohme—Research on Infectious Diseases .....	801.13			801.13

## DETAIL OF ASSETS—EQUIPMENT

June 30, 1959

Schedule F-5d

Inventory of Equipment					
Dept. No.	Department	Value July 1, 1958	Additions 1958-59	Transfers and Adjustments	Value June 30, 1959
<b>Research—Continued</b>					
8423	U. S. Public Health Service—Research on Air Pollution and Allergic Diseases .....		3,093.49		3,093.49
8423	Minnesota Division, American Cancer Society—Research on Growth of Whole Bones .....			1,495.67	1,495.67
8423	National Foundation for Infantile Paralysis—Research on Physiological Problems of Paralysis .....	39,134.01		1,696.67	37,437.34
8426	Zimmermann Fund for Surgical Research .....	45.00			45.00
8427	Josiah Macy, Jr. Foundation—Research on Shock .....	69.90			69.90
8428	Research Corporation—Research on Nystatin .....		73.40		73.40
8431	U. S. Public Health Service—Nursing Education—Basic B .....	25.97			25.97
8433	U. S. Public Health Service—Refresher Course .....	107.77			107.77
8434	American Cancer Society—Research on the Etiology of Leukemia .....	282.00			282.00
8437	Arthritis and Rheumatism Foundation—Minnesota Chapter—Research on Fibrinogen Fractions .....		226.00		226.00
8440	U. S. Public Health Service—Research on the Role of Viruses in Malignancies .....		675.65		675.65
8442	U. S. Public Health Service—Research on Ionic Fluxes .....		55.35		55.35
8445	U. S. Public Health Service—Training of Public Health Nurses .....	443.60			443.60
8446	U. S. Public Health Service—Diet, Activity and Hypertension .....	9,012.64	82.85		9,095.49
8447	Minnesota Division, American Cancer Society—Research on Adrenal Histochemistry and Steroid Hormones .....	21.28			21.28
8448	U. S. Public Health Service—Research on Mesenteric Artery and Vein .....	101.32			101.32
8448	Minnesota Division, American Cancer Society—Research on Breast Cancer .....	622.17			622.17
8451	Rockefeller Foundation—Pediatrics .....	37.61			37.61
8453	The Winton Companies Fund—Cardiovascular Research .....	43.41			43.41
8454	Flora Rosenblatt Fund for Cancer Research .....	5,480.12	100.00	131.63	5,248.49
8455	U. S. Public Health Service—Research on Ontogenesis of an Epileptic Lesion .....		2,000.00		2,000.00
8457	Northern Ordnance—Research .....	147.00			147.00
8458	National Foundation for Infantile Paralysis, Sewage and Water Research .....	92.48			92.48
8459	Smith, Kline, and French Foundation—Research on Mechanism of Shock .....	2,133.39			2,133.39
8459	Cutler Laboratories Research .....	669.06			669.06

FINANCIAL REPORT

DETAIL OF ASSETS—EQUIPMENT

June 30, 1959

Schedule F-5d

Inventory of Equipment					
Dept. No.	Department	Value July 1, 1958	Additions 1958-59	Transfers and Adjustments	Value June 30, 1959
Research—Continued					
8463	Ely Lilly Research Laboratories—Research on Penicillin and other Antibiotics .....	1,085.50			1,085.50
8465	Nutritional Studies .....	1,240.76			1,240.76
8468	Baruch Committee on Physical Medicine Fund .....	4,727.59			4,727.59
8469	Minnesota Medical Foundation—Research on Diuretic Effects of Organic Acids .....	101.08			101.08
8471	Heart Disease Research Fund .....	4,272.18	453.25		4,725.43
8474	Frederick B. Wells, Jr. Trust Fund .....	535.01	12.00		547.01
8475	Horace Newhart Research in Otolaryngology .....	5,181.93	164.06		5,345.99
8476	Minnesota Medical Foundation—Research in Dermatology .....	496.48			496.48
8478	Berenice Moriarty Fund for Surgical Research .....	61.66			61.66
8480	U. S. Public Health Service—Studies of Diabetes Patients .....	1,582.82			1,582.82
8482	Swift and Company Nutrition Fellowship .....	2,665.96			2,665.96
8485	Robert H. Knowles, Jr. Memorial Fund—Medical Research .....	745.57			745.57
8486	W. K. Kellogg Foundation—Programs in Postgraduate Medical Education .....	1,387.13			1,387.13
8487	Eli Lilly & Co.—Research on Enzyme Activity .....	26.33			26.33
8489	Donner Foundation—Cancer Studies Fund .....	44.56			44.56
8490	Robert H. Knowles, Jr. Memorial Fund—Surgical Research .....	130.60			130.60
8496	U. S. Public Health Service—Research on Convulsive Rhythms .....	2,335.12	156.05		2,491.17
	Sub-total .....	\$ 137,911.67	\$ 27,480.44	\$ 332.63	\$ 165,059.48
8502	U. S. Public Health Service—Epidemiological Studies .....	4,851.09			4,851.09
8503	Pharmacology Research Fund .....	2,478.72			2,478.72
8504	American Cancer Society—Research on Mammary Milk .....	5,953.31	868.34		6,821.65
8505	U. S. Public Health Service—Research on Sclerotic Nerve .....	5,084.78			5,084.78
8506	American Cancer Society—Research on Mammary Tumor .....	2,528.55			2,528.55
8507	American Cancer Society—Research on Mammary Cancer .....	676.55			676.55
8507	U. S. Public Health Service—Research on Effects of Drugs .....	300.00	1,846.36		2,146.36
8510	U. S. Public Health Service—Research on Bacterial Lipoxidases .....	1,388.85			1,388.85
8515	Thomas Frenzel—Research Fund .....	948.42			948.42
8516	W. K. Kellogg Foundation—Hospital Administration Fund .....	4,493.30			4,493.30

## DETAIL OF ASSETS—EQUIPMENT

June 30, 1959

Schedule F-5d

Inventory of Equipment					
Dept. No.	Department	Value July 1, 1958	Additions 1958-59	Transfers and Adjustments	Value June 30, 1959
<b>Research—Continued</b>					
8518	Wyeth Laboratories—Department of Medicine Fund .....	410.00	284.23		694.23
8519	U. S. Public Health Service—Cardiovascular Research Laboratory Facilities and Operation .....	14,951.83	2,402.16		17,353.99
8520	Ruth Randall Lockman Fund for Heart Research .....		4,163.06		4,163.06
8521	U. S. Public Health Service—Research on Tissue of Fish .....		117.87		117.87
8522	U. S. Public Health Service—Research on Acidotic Heart Failure .....	18.86			18.86
8524	U. S. Air Force, Contract AF 41(657)-139 .....	13,225.66		13,225.66	
8525	U. S. Public Health Service—Cerebral Palsy and Related Nervous System Disorders—Pediatrics Department .....	16,010.80	26,757.97		42,768.77
8526	Smith, Kline, and French Laboratories—Research on Antibiotics .....	246.95			246.95
8528	Malignant Disease Research Fund .....	10,119.12	1,005.45		9,113.67
8529	U. S. Public Health Service—Research on Tissues .....	1,619.10	5,081.57	25.00	6,675.67
8530	John and Mary R. Marke Foundation—Radioactive Isotopes .....	1,456.12			1,456.12
8531	National Research Council—Pediatrics Research .....	125.24			125.24
8532	U. S. Public Health Service—Histochemical Studies on the Stomach .....	7,161.90			7,161.90
8532	U. S. Atomic Energy Commission—Grant No. 3 .....	10,906.79	4,945.07		15,851.86
8533	Sarah Heywood Folwell and William Bainbridge Folwell Memorial Fund .....	253.44	540.98		794.42
8538	Ella Sachs Plotz Foundation Research .....	128.50			128.50
8540	U. S. Public Health Service—Air Pollution Training Grant .....	1,299.14	2,702.04		4,001.18
8541	Max H. Hoffman Memorial Fund .....	5,060.64			5,060.64
8544	U. S. Public Health Service—Research on Lyophilized Cells .....	4,822.77	557.08		5,379.85
8547	U. S. Public Health Service—Heart and Circulation Research .....	2,600.20	2,110.30		4,710.50
8548	Neurology Publication Fund .....	502.50			502.50
8553	B. F. Nelson—Research on Diabetes Fund .....	925.10	69.31		994.41
8554	American Cancer Society—Research on the Electron Microscopic Visualization of the Milk Agent .....	262.61			262.61
8557	U. S. Public Health Service—Cadet Programs Termination Budget .....	462.80			462.80
8558	Cancer Detection Clinic .....	35,127.92			35,127.92

## DETAIL OF ASSETS—EQUIPMENT

June 30, 1959

Schedule F-5d

Inventory of Equipment					
Dept. No.	Department	Value July 1, 1958	Additions 1958-59	Transfers and Adjustments	Value June 30, 1959
Research—Continued					
8559	U. S. Public Health Service—Aging in Relation to Diet .....	517.49			517.49
8561	American Heart Association—Research on Vascular Shunts .....	10.45			10.45
8562	National Research Council—Research on Steroid Metabolism .....	502.97			502.97
8564	American Heart Association Foundation on Ischemic Heart Disease .....	196.50			196.50
8565	U. S. Public Health Service—Training of Psychiatric Nurses .....	1,447.61			1,447.61
8566	U. S. Public Health Service—Psychiatric Training .....	456.62	3,215.60		3,672.22
8569	U. S. Public Health Service—Studies on the Inhibition of Hyaluronidase .....	8,008.79			8,008.79
8570	U. S. Public Health Service—Mammary Cancer in Mice Research .....	681.08	160.65		841.73
8571	U. S. Public Health Service—Training of Psychiatric Social Workers .....		181.95		181.95
8572	U. S. Public Health Service—Metabolism and Composition of Skeleton .....	9,723.38			9,723.38
8573	U. S. Public Health Service—Advanced Mental Hygiene Program .....	1,258.02			1,258.02
8574	U. S. Public Health Service—Training in Clinical Psychology .....	271.21	1,554.05		1,825.26
8576	Lederle Laboratories—Research on Brucellosis .....	70.90			70.90
8577	Doctor William A. O'Brien Memorial Fund .....	6,744.24			6,744.24
8578	U. S. Public Health Service—Research in Etiology of Acid-peptic Ulcer .....	737.60	1,197.54		1,935.14
8579	U. S. Public Health Service—Research on Toxic Substances in Water .....	5,987.63			5,987.63
8582	U. S. Public Health Service—Research on Bionomics of Culex Tarsalis Coq. ....	651.50	911.17	332.50	1,895.17
8583	U. S. Public Health Service—Research on Nitrate Foundation .....	385.67	180.00		565.67
8585	Wyeth, Inc.—Research on Anemia of Infants .....	3,771.13			3,771.13
8586	U. S. Public Health Service—Research on Bacterial Toxins .....	77.12	1,247.95		1,325.07
8587	U. S. Public Health Service—Research on Characteristics of Nurses .....	295.00	286.10		581.10
8588	Winthrop Chemical Company—Vitamin D Research .....	376.75			376.75
8590	Research Corporation—Williams-Waterman Fund .....	2,044.93			2,044.93
8593	Austin S. Cargill Fund for Surgical Research .....	4,622.02			4,622.02
8595	U. S. Public Health Service—Cancer Teaching and Clinical Cancer Research Funds .....	10,747.01	1,660.60	221.00	12,628.61
	Sub-total .....	\$ 215,987.18	\$ 62,036.50	\$ 12,697.16	\$ 265,326.52

## DETAIL OF ASSETS—EQUIPMENT

June 30, 1959

Schedule F-5d

Inventory of Equipment					
Dept. No.	Department	Value July 1, 1958	Additions 1958-59	Transfers and Adjustments	Value June 30, 1959
Research—Continued					
8601	National Vitamin Foundation—Research on Biotin .....	571.14			571.14
8602	Winthrop Stearns, Inc.—Pharmacologic Research .....	158.15			158.15
8606	Damon Runyon Cancer Research Fund .....	23,821.09			23,821.09
8607	John J. Bittner Cancer Research Endowment Fund .....	957.80			957.80
8609	U. S. Public Health Service—Research on Radiation Effects of Radioisotopes .....	194.08	133.50		327.58
8610	Schering-Ciba Research on Convulsive Disorders .....	3,118.25			3,118.25
8611	Swift and Company—Research on Chronic Brucellosis .....	1,817.47			1,817.47
8613	U. S. Public Health Service—Inhibition of Hyaluronidase .....	1,425.28			1,425.28
8614	U. S. Public Health Service—Undergraduate Training in Psychiatry .....	993.17	145.00		1,138.17
8615	Tobacco Industry Research Committee—Coronary Heart Research .....	406.81			406.81
8617	American Legion Memorial Heart Research Professorship .....	5,517.90			5,517.90
8618	George P. Douglas Fund for Medical Research .....	56.84			56.84
8619	Mary Anderson Fund for Cancer Research .....	1,661.25			1,661.25
8620	Richard L. Varco Fund for Surgical Research .....	2,653.61	612.98		3,266.59
8622	Smith, Kline, and French Foundation—Research in Pharmacology .....	150.81			150.81
8623	Eli Lilly Co.—Pregnancy Anemia Studies .....	1,419.85			1,419.85
8624	U. S. Public Health Service—Research on Metabolic Aspects of Cancer .....	10.45	1,540.46		1,550.91
8627	American Cancer Society—Research on Anti-diabetic Drugs .....	1,588.92	3,712.29	4.93	5,296.28
8628	U. S. Public Health Service—Postdoctoral Training Grant in Neuropharmacology .....	15,823.09			15,823.09
8629	U. S. Public Health Service—Research on Free Amino Acids .....	4,253.99	3,818.17		8,072.16
8631	U. S. Public Health Service—Research on Dental and Oral Structures .....	721.67	1,308.43	202.00	2,232.10
8632	U. S. Public Health Service—Research on Focal Epileptogenic Lesions .....	4,869.02	2,681.96		7,550.98
8633	U. S. Public Health Service—Research on Genetic Mechanisms .....	269.50	308.41		577.91
8635	National Foundation for Infantile Paralysis—Medulla Study .....	469.42			469.42
8636	National Foundation for Infantile Paralysis—Research on Host Cell-Virus Relationship .....	30,823.18	9,138.52	18.50	39,980.20



FINANCIAL REPORT

DETAIL OF ASSETS—EQUIPMENT

June 30, 1959

Schedule F-5d

Inventory of Equipment					
Dept. No.	Department	Value July 1, 1958	Additions 1958-59	Transfers and Adjustments	Value June 30, 1959
<b>Research—Continued</b>					
8637	U. S. Public Health Service Research on Mass Spectrometer .....	1,740.32			1,740.32
8638	U. S. Public Health Service—Research on Hemorrhagic Shock .....	4,088.13	424.50		3,663.63
8640	American Cancer Society—Research on Homologous Tumor .....	300.00			300.00
8641	U. S. Public Health Service—Cancer Nursing and Cancer Control .....	597.38			597.38
8642	U. S. Public Health Service—Training for Research in Diabetes .....	1,492.55	11,829.16		13,321.71
8643	Minnesota Society for Crippled Children Fund—Research on Rh Haptens .....	5.15			5.15
8644	U. S. Public Health Service—Rheumatic Fever Complex .....	10,057.63			10,057.63
8645	U. S. Public Health Service—Research on Drugs .....	2,125.97			2,125.97
8646	U. S. Public Health Service—Research on Hypertension in Atherosclerosis .....	349.28			349.28
8648	U. S. Public Health Service—Research on Sympatholytic Drugs .....	1,189.44			1,189.44
8648	U. S. Public Health Service—Research on Hemolytic Anemias .....	385.00	56.75		441.75
8649	U. S. Public Health Service—Development of Technique for a Non-suture Anastomosis .....	159.16			159.16
8649	Hill Foundation—Research on Shock .....	16.14	1,666.00		1,682.14
8650	U. S. Public Health Service—Research on Arteriosclerosis in Diabetes .....	13.50			13.50
8651	U. S. Public Health Service—Cardiovascular Teaching .....	32,082.20	3,307.00	16.80	35,406.00
8652	American Cancer Society—Research on Cells—E62 .....	333.37	4,420.53		4,753.90
8653	Theodore R. Damask Fund for Research on Convulsive Disorders .....	426.70			426.70
8654	Max L. Rysdon Research Fund in Obstetrics and Gynecology .....	108.63			108.63
8656	U. S. Public Health Service—Research on Irreversible Hemorrhagic Shock .....	496.00			496.00
8657	U. S. Public Health Service—Research on Tissue Analysis .....	280.00	118.44		398.44
8658	American Cancer Society—Damon Runyon Memorial Fund—Cancer Research .....	20,287.25	3,488.85		23,776.10
8659	Gerber Products Research .....	1,214.77			1,214.77
8660	Research in Hodgkins Disease .....	248.00	2,899.79	109.00	3,256.79
8663	Louis W. and Maud Hill Family Foundation—Research on Chronic Renal Diseases—Pediatrics Department .....	268.17	3,035.16		3,303.33

## DETAIL OF ASSETS—EQUIPMENT

June 30, 1959

Schedule F-5d

Inventory of Equipment					
Dept. No.	Department	Value July 1, 1958	Additions 1958-59	Transfers and Adjustments	Value June 30, 1959
Research—Continued					
8668	U. S. Public Health Service—Research on Secretion of Insulin by the Pancreas .....	45.56			45.56
8669	U. S. Public Health Service—Research on Experimental Diabetes Mellitus .....	7.62			7.62
8670	U. S. Public Health Service—Training Program in Hematology .....		994.00		994.00
8672	U. S. Public Health Service—Heart Failure Research .....	45.00			45.00
8673	McLaughlin Gormley King Company—Research .....	217.40			217.40
8675	U. S. Public Health Service—Cancer Research Training .....	1,053.41	6.90		1,060.31
8676	Life Insurance Medical Research Fund—Research on Diet, Clotting, and Blood Flow .....	271.62	18.70		290.32
8677	U. S. Public Health Service—Research on Ischemic Heart Disease .....	11,760.23	146.83		11,907.06
8678	American Heart Association—Research on Myocardial Revascularization .....	472.76			472.76
8679	Physical Medicine Research Fund .....	58.27			58.27
8681	Special Research—Anatomy .....	895.09			895.09
8683	Special Research—Medicine .....	3,538.43			3,538.43
8686	Special Research—Pathology .....	5,589.93	158.70		5,748.63
8687	Special Research—Pediatrics .....	545.17			545.17
8690	Special Research—Surgery .....	1,494.79	375.79		1,870.58
8691	Special Research—Medical Technology .....	1,381.01			1,381.01
8692	Special Research—Radiology .....	104.80			104.80
8693	Special Research—Psychiatry and Neurology .....	8,964.39	177.51		9,141.90
8694	Special Research—Surgery II .....	49.32			49.32
8697	U. S. Public Health Service—Research on Inorganic Pyrophosphate .....	100.00			100.00
	Sub-total .....	\$ 218,612.28	\$ 55,675.33	\$ 341.37	\$ 274,628.98
8701	Carnegie Corporation of New York—Dental Research .....	2,378.81			2,378.81
8705	Parke-Davis Research on Wound Healing .....		360.00		360.00
8707	U. S. Public Health Service Undergraduate Training in Dentistry .....	4,375.07			4,375.07
8708	Alfred Owre Memorial Fund in Dentistry .....	2,811.45			2,811.45
8709	U. S. Public Health Service—Research on Dental Caries .....	1,615.10			1,615.10
8710	Minnesota Dental Foundation — Dental Mechanism Research .....	3,924.15			3,924.15
8711	L. D. Caulk Company—Dental Research on Tissue Reaction .....	2,168.67			2,168.67
8713	U. S. Public Health Service—Research on Periodontal Disease .....	121.30			121.30
8720	U. S. Public Health Service—Research on Secondary Amyloidosis .....	568.03			568.03

## DETAIL OF ASSETS—EQUIPMENT

June 30, 1959

Schedule F-5d

Inventory of Equipment					
Dept. No.	Department	Value July 1, 1958	Additions 1958-59	Transfers and Adjustments	Value June 30, 1959
Research—Continued					
8721	Merck and Sharp and Dohme—Research on Pyridoxine .....	82.50			82.50
8722	U. S. Public Health Service—Research on Cancer Induction .....	1,501.61			1,501.61
8725	U. S. Public Health Service—Teaching and Research Training Program in Dentistry .....		2,801.17		2,801.17
8726	U. S. Public Health Service—Research on Healing of Fracture .....		320.17		320.17
8727	Minnesota Dental Foundation—Research on Amalgam .....		134.50		134.50
8731	U. S. Public Health Service—Research on Radiation Hygiene .....		1,594.47		1,594.47
	Sub-total .....	\$ 19,546.69	\$ 5,210.31		\$ 24,757.00
8901	Lederle Laboratories—Research .....	415.79			415.79
8902	Antioxidant Co-operative Research .....	975.52			975.52
8903	General Research—Pharmaceutical Chemistry and Allied Fields .....	9,016.78			9,016.78
8906	Pharmacy—General Research .....	360.50			360.50
8907	Pharmacology—Research on Rancid Fats—(N.D.G.A. Research) .....	135.00			135.00
8908	N.D.G.A. Antioxidant in Dairy Products .....	86.30			86.30
8911	Smith, Kline, and French Foundation Fund—Pharmacy .....		590.63		590.63
	Sub-total .....	\$ 10,989.89	\$ 590.63		\$ 11,580.52
9001	Hamm Foundation—Education for Visually Handicapped Children .....		541.59		541.59
9002	Carnegie Foundation—National Council of Teachers of English Study .....	5.39			5.39
9003	Louis W. and Maud Hill Family Foundation—Adult Education in Agriculture .....	2,152.71			2,152.71
9006	State of Minnesota, Contract E-1455 .....	62.82			62.82
9009	U. S. Office of Education—Research on Retention of Students in Teacher Education .....	58.20			58.20
9011	U. S. Office of Education—Research on Retardates .....	22.00			22.00
9016	U. S. Office of Education—Research on Classroom Behaviors of Elementary Student Teachers .....		78.00		78.00
9017	U. S. Office of Education—Research on Teacher Influence on Learning .....		37.11		37.11
9031	National Science Foundation—Research on Gamma Irradiation .....	6,810.00			6,810.00
9034	National Science Foundation—Grant Y/45.6/243 .....	1,301.08	30.45		1,331.53

## DETAIL OF ASSETS—EQUIPMENT

June 30, 1959

Schedule F-5d

Inventory of Equipment					
Dept. No.	Department	Value July 1, 1958	Additions 1958-59	Transfers and Adjustments	Value June 30, 1959
Research—Continued					
9035	Department of the Air Force, Contract AF 49(638)-190 .....	245.70	8,974.87	245.70	8,974.87
9036	Department of the Army—Contract DA-18-064-404-CML-300 .....	10.44		10.44	
9037	National Science Foundation—Research on Heat Transfer II .....	903.68	1,040.58		1,944.26
9038	Douglas Aircraft Co.—P.O. 7A-924360 .....	14.47			14.47
9040	City of Minneapolis Water Department .....	318.25	1,093.03		1,411.28
9041	Department of the Army—Signal Corps, Contract DA-36-039-SC-74963 .....	10,716.93	2,814.54	504.93	14,036.40
9042	General Electric Co—P.O. 214-60364 .....	9,493.57		9,493.57	
9043	Department of the Air Force—Contract AF 33(616)-5426 .....		2,155.86		2,155.86
9045	Research Corporation—Low Temperature Studies .....		585.24		585.24
9049	Department of the Air Force—Contract AF 19(604)-3890 .....		3,078.47		3,078.47
9052	National Science Foundation—Research on Organomercurials .....	38.00	86.30		124.30
9054	Chicago Ordnance District—Aero-Engineering .....	843.06	2,995.21		3,838.27
9056	U. S. Navy—Contract Nonr-710(27) .....		2,351.40	13.60	2,365.00
9058	Department of the Army, Signal Corps—Contract DA-36-039-SC-78009 .....		1,062.87	1,630.96	2,693.83
9060	U. S. Navy—Contract Nonr-710(29) .....		2,339.01		2,339.01
9066	U. S. Atomic Energy Commission—AT(11-1) 622 .....		518.00		518.00
9067	Alfred P. Sloan Foundation—Fundamental Research in Physics .....		3,950.00		3,950.00
9072	U. S. Public Health Service—Research on Biogenesis of Morphine .....		1,646.76		1,646.76
9073	U. S. Public Health Service—Research on Cancer Chemotherapy .....		239.46		239.46
9074	U. S. Public Health Service—Research on Oscillatory Flow .....		178.00		178.00
9075	Princeton University—SC-Nonr-1858(25) .....		108.90		108.90
9077	National Science Foundation—Research on Nuclear Magnetic Resonance .....		13,148.26		13,148.26
9079	Department of the Air Force—Contract AF 33(616)-6077 .....		209.49		209.49
9083	U. S. Navy—Contract N123(60530)-19686A .....		41.00		41.00
9089	Department of the Air Force—Contract AF 33(616)-6239 .....		58.65		58.65
9093	Department of the Air Force—Contract AF AF 33(616)-6372 .....		665.00	1,520.00	2,185.00
	Sub-total .....	\$ 32,996.30	\$ 50,028.05	\$ 6,080.22	\$ 76,944.13

## DETAIL OF ASSETS—EQUIPMENT

June 30, 1959

Schedule F-5d

Inventory of Equipment					
Dept. No.	Department	Value July 1, 1958	Additions 1958-59	Transfers and Adjustments	Value June 30, 1959
Research—Continued					
9120	Employment Stabilization Research .....	2,256.93		211.00	2,045.93
9122	Brookings Institution of Economics NRA Study .....	79.50			79.50
9130	Social Science Research Council—Study of Manpower .....	85.23			85.23
9143	U. S. Office of Vocational Rehabilitation—Study of Job Placement Procedures .....	4.69	5.40		10.09
9160	Minnesota State Department of Social Security Mental Health Survey .....	77.50			77.50
9165	U. S. Public Health Service—Individual Security Study .....	512.45			512.45
9167	Cathy, Inc.—Television Fund .....	1,000.00			1,000.00
9174	The Wilkie Foundation—University of Minnesota, Museum Arctic Expedition .....	58.46			58.46
9175	U. S. Public Health Service—Research on Adjustment of Children .....	61.14			61.14
9176	National Science Foundation—Study on High School Graduates .....	12.90			12.90
9177	U. S. Public Health Service—Research on Childhood Behavior .....	140.83			140.83
9183	U. S. Public Health Service—Research on Bovine Porphyria .....	291.28	6,053.24		6,344.52
9184	General Mills—Research on Palatability .....	117.46	1,552.70		1,670.16
9185	Eaton Laboratories—Research on Diseases of Turkeys .....	148.18			148.18
9187	Smith, Kline, and French Laboratories—Research on Growth of Lambs .....		330.00		330.00
9188	Wyeth Laboratories—Research on Traumatic Shock .....		348.66		348.66
9189	College of Veterinary Medicine Research—General .....		499.97		499.97
9191	National Science Foundation—Research on Insect Flight .....		1,326.91		1,326.91
9192	U. S. Public Health Service—Research on Interpersonal Learning .....		580.39		580.39
9193	U. S. Public Health Service—Research on Electrophoresis of Compounds .....		20,378.75		20,378.75
9194	Merck and Company—Research on Diseases of Turkeys .....		536.00		536.00
9196	U. S. Department of Agriculture—Contract 12-14-100-2617-45 .....		49.66		49.66
9199	Abbott Laboratories—PLLO Studies in Turkeys .....		86.00		86.00
	Sub-total .....	\$ 4,846.55	\$ 31,747.68	\$ 211.00	\$ 36,383.23

## DETAIL OF ASSETS—EQUIPMENT

June 30, 1959

Schedule F-5d

Inventory of Equipment					
Dept. No.	Department	Value July 1, 1958	Additions 1958-59	Transfers and Adjustments	Value June 30, 1959
<b>Research—Continued</b>					
9200	Kendall Thyroxin Fund .....	25,230.55			25,230.55
9201	Rockefeller Foundation—Fluid Research .....	5,250.16			5,250.16
9201	U. S. Public Health Service—Research on Separation of Fatty Acids .....	529.19	7,025.16		7,554.35
9204	Rockefeller Foundation—Research in Biology and Medicine .....	28,124.13			28,124.13
9204	National Science Foundation—Research on Phospholipides .....		1,731.00		1,731.00
9205	Frederick G. Cottrell—Research on Gases and Vapors .....	743.01			743.01
9205	U. S. Public Health Service—Preparation and Evaluation of Lipids .....		6,262.16		6,262.16
	Hudson Bay-Richmond Gulf Botanical Expedition .....	128.10			128.10
	American Association for the Advancement of Science—Research in Zoology .....	200.00			200.00
	Frederick G. Cottrell—Research on Isotopes .....	1,812.05			1,812.05
9206	U. S. Public Health Service—Research on Lipid Preparation .....		4,535.04		4,535.04
9208	U. S. Public Health Service—Research on Mental Retardation and Heredity .....		239.24		239.24
9211	Department of the Army, Quartermaster Corps—Contract DA-19-129-Qm-1350 .....			448.27	448.27
9212	Hormel Institute .....	44,012.21	3,093.68	176.50	46,929.39
9214	Minnesota Institute of Research .....	64,662.04	2,705.73		67,367.77
9216	Charles Fremont Dight Eugenics Research .....	2,668.55			2,668.55
9219	Economics Laboratory Research—Germicidal Detergent .....	353.35			353.35
9225	U. S. Department of the Interior—14-19-008-2330 .....	339.28			339.28
9228	Carnegie Corporation of New York Scandinavian Area Program .....	1,289.91			1,289.91
	Rockefeller Foundation—Research of Gene Expression in Maize .....	92.00			92.00
9233	U. S. Department of the Interior—14-19-008-2331 .....	278.55	134.76	.24	143.55
9235	Dr. Salsbury's Laboratories Research .....	134.75			134.75
9236	Carnegie Corporation Laboratory for Research in Social Relations .....	4,225.73			4,225.73
9237	Hawaiian Sugar Planters' Association Research .....	4,035.57	1,010.26		5,045.83
9238	Greater University Fund Graduate Research Fund .....	24,992.12			24,992.12
9241	U. S. Department of Agriculture, Contract 12-14-100-315 .....	39.00			39.00
9242	Frank B. Jewett Fellowship Trust .....	1,500.00			1,500.00

## FINANCIAL REPORT

## DETAIL OF ASSETS—EQUIPMENT

June 30, 1959

Schedule F-5d

Inventory of Equipment					
Dept. No.	Department	Value July 1, 1958	Additions 1958-59	Transfers and Adjustments	Value June 30, 1959
Research—Continued					
9246	Hormel Institute—Research on Phospholipid Atherosclerosis .....	739.43	35.00		774.43
9247	American Heart Association—Research on Fat Metabolism .....	266.21	1,110.64		1,376.85
9248	American Cyanamid Co.—Research in Animal Protein Factor Supplements .....	210.00			210.00
9249	Ford Foundation—Social Science Research		522.35		522.35
9250	Rockefeller Foundation—Research on Human Genetics .....	1,128.53			1,128.53
9253	George A. Hormel and Co.—Animal Fat Research .....	428.43			428.43
9254	National Dairy Council—Research on Metabolism and Deposition of Fatty Acids .....	2,777.56			2,777.56
9255	Research Corporation—Research on the Displacement Separation of Lipids .....	1,339.86			1,339.86
9256	National Live Stock and Meat Board—Research on Biochemistry of Fatty Acids .....	1,457.25			1,457.25
9259	U. S. Department of Agriculture, Contract A-1s-33451 .....	159.45			159.45
9261	U. S. Atomic Energy Commission, Contract AT(11-1)-236 .....	12,580.33	1,149.72		13,730.05
9262	U. S. Public Health Service—Research on Virus Diseases, Affecting Man and Swine	320.40			320.40
9263	Ford Foundation Communication Research	517.50			517.50
9266	Armour & Company—Research in Fats and Oils .....	536.19			536.19
9272	Louis W. and Maud Hill Family Foundation—Research on Minnesota Clays .....	6.93			6.93
9273	U. S. Public Health Service—Research on the Development of Swine for Use in Research .....	1,700.00			1,700.00
9277	General Foods Corporation—Research on Commercial Monoglycerides .....	648.75			648.75
9279	Max C. Fleischmann Foundation—Cedar Creek National History Area .....	1,959.57	2,707.46		4,667.03
9280	U. S. Public Health Service—Research on Anaerobic Food Spoilage .....	268.86	38.50		307.36
9281	U. S. Public Health Service—Identification of Components of Lipids .....	1,082.06	5,200.00		6,282.06
9284	Life Insurance Medical Research Fund—Research on Enzymes .....	180.11			180.11
9286	Oscar Mayer and Company—Research on Atherosclerosis in Swine .....	584.54	65.00		649.54
9287	National Vitamin Foundation—Research on Vitamin E .....	55.00			55.00
9288	U. S. Air Force, Contract AF 18(603)-18 .....	31.47			31.47
9289	U. S. Department of Agriculture, Contract 12-14-100-476-(71) .....	25.17			25.17

## DETAIL OF ASSETS—EQUIPMENT

June 30, 1959

Schedule F-5d

Inventory of Equipment					
Dept. No.	Department	Value July 1, 1958	Additions 1958-59	Transfers and Adjustments	Value June 30, 1959
Research—Continued					
9290	U. S. Department of the Interior, Contract 14-19-008-2455 .....	4,432.15	1,945.63		6,377.78
9292	U. S. Public Health Service—Research on Fatty Acids in Reproduction .....	1,665.14	8,816.66		10,481.80
9293	Abbott Laboratories—Research on Atherosclerosis .....	58.96			58.96
9294	U. S. Public Health Service—Research on Tissue Lipids—Hormel Institute .....	16,805.00			16,805.00
9295	U. S. Army Quartermaster Corps, Contract DA-19-129 QM-834 .....	460.27		448.27	12.00
	Sub-total .....	\$ 263,065.37	\$ 48,058.47	\$ 176.74	\$ 310,947.10
9305	Rockefeller Foundation—St. Paul Employment Study .....	980.70			980.70
9306	Rockefeller Foundation—Minnesota Income Study .....	252.53			252.53
9310	General College Carnegie Fund .....	1,509.89			1,509.89
9311	General College General Education Board Fund .....	1,270.47			1,270.47
9312	Visual Education Service—General Education Board Fund .....	12,065.06			12,065.06
9317	Quaker Oats Fellowship in Mechanical Engineering .....	492.03			492.03
9323	John and Mary R. Markle Foundation Fellowship—Surgery .....	593.64			593.64
9331	Ethyl Corporation Graduate Fellowship in Chemistry .....	749.25	452.00		1,201.25
9332	Parke Davis and Co. Fellowship in Chemistry .....	251.50			251.50
9333	Dow Chemical Co. Fellowship in Chemistry .....	1,910.96	290.00		2,200.96
9334	Social Science Research Council Fellowship—Business Administration .....	421.75			421.75
9338	General Electric Company—Fellowship in Chemistry .....	2,215.04	822.50		3,037.54
9339	Smith, Kline, and French Laboratories—Pre-doctoral Fellowship .....	170.52			170.52
9362	Armour and Company Fellowship .....	1,895.31			1,895.31
9370	American Cyanamid Company—Graduate Fellowship .....	823.15			823.15
9374	The Visking Corporation Fellowship .....	2,006.62	100.75		2,107.37
9375	The California Company Fellowship .....	139.31	331.85		471.16
	Sub-total .....	\$ 27,747.73	\$ 1,997.10		\$ 29,744.83
9400	Mayme Waddell Home Economics Fund .....	110.00			110.00
9404	Eliza A. Drew Memorial Fund .....	1,818.00			1,818.00
9405	Minnesota Implement Dealers' Association—Farm Safety Booth .....	567.50			567.50



## FINANCIAL REPORT

## DETAIL OF ASSETS—EQUIPMENT

June 30, 1959

Schedule F-5d

Inventory of Equipment					
Dept. No.	Department	Value July 1, 1958	Additions 1958-59	Transfers and Adjustments	Value June 30, 1959
<b>Research—Continued</b>					
9407	School of Social Work Gertrude Vaile Library Fund .....	27.50	11.65		39.15
9408	National Association of Educational Broadcasters—Symphony Project .....	5,035.51			5,035.51
9416	John Ira Parcel Volume Fund .....	144.30	59.20		203.50
9419	Fund for the Advancement of Education—College Teaching Program .....	65.95			65.95
9422	U. S. Public Health Service—Training Program in Clinical Psychology .....	669.80	559.00		1,228.80
9423	James Ford Bell Room—University Library	2,000.00			2,000.00
9436	Fund for the Advancement of Education—Institute for High School Teachers of Biology .....	97.73			97.73
9438	Pittsburgh Coke and Chemical Company—Herbicide-Weed Killer Project .....	58.39			58.39
9441	McQuarrie Pediatrics Fund .....	15,915.63	1,495.00		17,410.63
9442	Mid-West Regional Institute Committee—Ford Foundation .....	45.40			45.40
9447	Duluth Development Fund .....		4,730.00		4,730.00
9448	Foreign Operations Administration—Seoul .....	320.73	74.60		395.33
9449	Occupational Therapy Clinic Fund .....	184.53			184.53
9454	Louis W. and Maud Hill Family Foundation—Summer Institute for High School Teachers of Biology .....	31.16			31.16
9456	Hill Family Foundation—Physiologist in Surgery .....	2,285.18	183.01		2,468.19
9459	Aeronautical Research—Rosemount .....	8,226.42	1,348.34		9,574.76
9461	Clarence Lofquist Memorial Bookshelf .....	162.01			162.01
9465	U. S. Navy Facilities, Contract Nord (F) 1441	42,222.49		42,222.49	
9465	U. S. Navy Facilities, Contract Nonr-(F)-1569(00) .....	392,243.14		32,514.22	424,757.36
9465	U. S. Navy Facilities, Contract NORD (F) 1441 .....	42,222.49			42,222.49
9466	State of Minnesota Department of Health, Contract M-1434 .....	1,282.25	32.60		1,314.85
9468	National Foundation for Infantile Paralysis—Teaching Program in Rehabilitation .....	536.76	450.96		987.72
9474	U. S. Public Health Service—Polio Test .....	8,203.82		353.00	8,556.82
9475	U. S. Office of Vocational Rehabilitation Teaching Program in Rehabilitation .....	1,312.04	367.27		1,679.31
9485	Minnesota Mining and Manufacturing Company—Electromagnet Fund .....	4,000.00			4,000.00
9486	Educational Television and Radio Center—Radio Programs Production .....	20.53			20.53
9488	University of Minnesota Memorial Fund .....	633.00			633.00
9490	Mechanical Engineering—Stephen Walker Safety Car Fund .....	1,728.12			1,728.12

## DETAIL OF ASSETS—EQUIPMENT

June 30, 1959

Schedule F-5d

Inventory of Equipment					
Dept. No.	Department	Value July 1, 1958	Additions 1958-59	Transfers and Adjustments	Value June 30, 1959
<b>Research—Continued</b>					
9492	Fund for the Advancement of Education ...	8,436.54	329.99		8,766.53
9498	U. S. Public Health Service—Cardiovascular Training Grant .....	416.48	46.00		462.48
	Sub-total .....	\$ 541,023.40	\$ 9,687.62	\$ 9,355.27	\$ 541,355.75
9501	Minnesota Brewers Assn.—Barley Demonstration .....	472.28			472.28
9504	Fund for the Advancement of Education—Study of Faculty Mobility .....	149.75			149.75
9506	Educational Television and Radio Center—Magic Doorways .....	12,231.55	572.51		12,804.06
9507	U. S. Public Health Service—Arthritic Graduate Training Program .....	78.38	445.50		523.88
9508	Hormel Research Foundation .....	9,391.90			9,391.90
9508	U. S. Department of Interior—Bureau of Indian Affairs—Agricultural Extension Service .....	257.57			257.57
9509	U. S. Public Health Service—Training Program in Biochemistry .....		375.35		375.35
9511	American Foundation for Pharmaceutical Education—Student Grants .....	56.64	55.00	19.38	131.02
9515	Hercules Powder Company—Chemistry Fund .....	592.09	13.89		605.98
9516	U. S. Public Health Service—Cardiovascular Training Program .....		111.82		111.82
9526	Westinghouse Educational Foundation—Electrical Engineering General Laboratory Fund .....	3,000.00			3,000.00
9527	National Foundation for Infantile Paralysis—Graduate Training of Foundation Fellow .....	1,070.99			1,070.99
9528	U. S. Public Health Service—Training Program in Immunology and Experimental Cancer .....	396.67	1,689.92		2,086.59
9529	Sister Elizabeth Kenny Foundation—Rehabilitation Center Expansion .....	14,926.90			14,926.90
9531	U. S. Information Agency—Interchange of Information .....	100.00			100.00
9542	Louis W. and Maud Hill Family Foundation—Teaching Program in Family Life .....	71.26			71.26
9547	Home Economics Fund .....	54.70			54.70
9553	U. S. Public Health Service—Training in Clinical Cardiology .....		1,089.00		1,089.00
9558	Department of Geology—Unrestricted Fund .....		285.00		285.00
9564	Carnegie Corporation of New York—Study of Continuing Relations with Foreign Students .....		432.33		432.33

## FINANCIAL REPORT

## DETAIL OF ASSETS—EQUIPMENT

June 30, 1959

Schedule F-5d

Inventory of Equipment					
Dept. No.	Department	Value July 1, 1958	Additions 1958-59	Transfers and Adjustments	Value June 30, 1959
<b>Research—Continued</b>					
9566	U. S. Public Health Service—School Psychology Training Program .....		995.10		995.10
9567	Department of the Air Force Facilities—Contract AF 33(600)-32106 .....			86,856.70	86,856.70
	Sub-total .....	\$ 42,850.68	\$ 6,065.42	\$ 86,876.08	\$ 135,792.18
9568	Department of the Air Force Facilities, Contract AF 33(600)-36746 .....	99,938.61		365,949.86	465,888.47
9573	Blandin Foundation—Woodman's Training Program .....		889.63		889.63
9575	National Science Foundation—Academic Year Institute for High School Teachers of Mathematics .....		433.21		433.21
9579	U. S. Public Health Service—Basic Science Research Facilities Equipment .....		29,145.70	149.00	29,294.70
9582	Nuclear Magnetic Resonance Equipment .....		24,814.70		24,814.70
9587	Louis W. and Maud Hill Family Foundation—Medical School Curriculum Study.....		385.00		385.00
9589	Louis W. and Maud Hill Family Foundation—Field Course in Biology .....		39.95		39.95
9597	Ophthalmology Department—Special Purpose Fund .....		174.00		174.00
9599	Ground Water Development (I.C.A. and W.H.O.) .....		30.00		30.00
9686	James A. Hamilton Achievement Award in Hospital Administration .....	107.68	45.00	152.68	
	Sub-total .....	\$ 100,046.29	\$ 55,957.19	\$ 365,946.18	\$ 521,949.66
9710	Allied Chemical and Dye Corporation Fellowship .....	541.33			541.33
9715	School of Architecture Alumni Fund .....	95.94			95.94
9718	Procter & Gamble Company Fellowship in Chemical Engineering .....	861.17			861.17
9726	Abbott Laboratories Post-Doctoral Fellowship in Organic Chemistry .....	412.25			412.25
9746	Abbott Laboratories Fellowship .....	224.23			224.23
9754	Medical Social Work Fund .....	76.50			76.50
9761	John and Mary R. Markle Foundation Scholarship .....	783.70			783.70
9794	National Aluminate Corporation Fellowship .....	65.97			65.97
9798	E. I. du Pont de Nemours & Co. Fellowship .....	15,346.52	25.00		15,371.52
	Sub-total .....	\$ 18,407.61	\$ 25.00		\$ 18,432.61
9801	Gulf Oil Corporation Fellowship—Department of Geology .....	407.34			407.34
9805	Parke, Davis and Company Fellowships .....	38.50			38.50
9824	General Mills Predoctoral Fellowship in Organic Chemistry .....	60.00			60.00

## DETAIL OF ASSETS—EQUIPMENT

June 30, 1959

Schedule F-5d

Inventory of Equipment					
Dept. No.	Department	Value July 1, 1958	Additions 1958-59	Transfers and Adjustments	Value June 30, 1959
<b>Research—Continued</b>					
9826	Abbott Laboratories Fellowship—Chemistry	289.00			289.00
9841	Bristol-Myers Company Fellowship	1,304.28			1,304.28
9856	Westinghouse Educational Foundation Fellowship	572.02	423.50		995.52
9865	Minnesota Mining and Mfg. Co. Fellowship	2,039.23			2,039.23
9876	U. S. Rubber Company Postgraduate Fellowship in Chemistry	4,871.27	242.00		5,113.27
9877	Procter and Gamble Co. Predoctoral Fellowship in Physical Chemistry	285.40			285.40
9880	Otto Bremer Foundation Fellowship in Cancer Research	1,832.37	906.90	122.00	2,861.27
9881	Shell Fellowship in Geology	53.38	589.00		642.38
9882	Shell Fellowship in Chemistry	1,875.59	738.50		2,614.09
9884	American Cyanamid Company — Graduate Scholarship	527.30			527.30
9892	Alpha Phi Cardiac Fellowship	823.04			823.04
9898	John Morrell and Co. Graduate Fellowship in Bacteriology	77.49			77.49
	Sub-total	\$ 15,056.21	\$ 2,899.90	\$ 122.00	\$ 18,078.11
	Total Research	\$ 5,382,095.35	\$ 846,717.96	\$ 38,618.41	\$ 6,190,194.90
<b>Other Trust Funds</b>					
9900	Miscellaneous Gifts	1,690.91			1,690.91
9901	Maria Sanford Memorial	539.57			539.57
9906	School of Agriculture—Class of 1948 Memorial Fund	319.21			319.21
9906	Minnesota Medical Foundation — Meland Memorial Room Fund	1,565.79			1,565.79
9907	Muscular Dystrophy Association of America—Patient Service Clinic	16.50			16.50
9908	Greater University Corporation	562.17			562.17
9909	Thomas S. Roberts Fund	2,419.20	591.76		3,010.96
9925	John Charles Frizzell Fund	741.86			741.86
9931	Conference of Savings and Inflation	13.00			13.00
9932	National Science Foundation—Summer Institute of High School Physics Teachers		104.00		104.00
9936	Ruth S. Morand Fund—Arthur Upson Room	190.75	14.67		205.42
9939	Crippled Child Relief, Rehabilitation Center	40,295.57	105.72		40,401.29
9948	Warren Waite Memorial Library	26.55			26.55
9954	Class of 1940 Electric Organ Fund (School of Agriculture)	1,345.42			1,345.42
9957	Tau Beta Pi Bookshelf	76.15			76.15
9959	Melendy Plant Garden	210.70			210.70
9961	Minnesota Museum of Natural History—Special Collection Fund	1,713.94			1,713.94

## DETAIL OF ASSETS—EQUIPMENT

June 30, 1959

Schedule F-5d

Inventory of Equipment				
Department	Value July 1, 1958	Additions 1958-59	Transfers and Adjustments	Value June 30, 1959
<b>Other Trust Funds—Continued</b>				
9962 Ohio Oil Company Foundation—School of Physics Fund .....		245.02		245.02
9964 National Fund for Medical Education .....	26,688.79	1,371.54	911.17	27,149.16
9968 Henrici Memorial Library .....	450.00			450.00
Coordinator of Religious Activities .....	435.76			435.76
9979 FOA—Seoul National University of Korea— Cooperative Project .....	760.81		77.25	683.56
9980 ICA-Seoul National University of Korea .....	12.52			12.52
9981 Servo-Mechanism Laboratory .....	8,976.43			8,976.43
9995 Thomas Heggen Memorial Fund .....	2,505.40			2,505.40
9999 Research Contract Service Costs .....	357.59			357.59
Total .....	\$ 91,914.59	\$ 2,432.71	\$ 988.42	\$ 93,358.88
<b>Plant Funds</b>				
6800 Supervisory Architect .....	629.40			629.40
6811 St. Paul Dining Facilities .....	857.48			857.48
6815 Men's Residence—East of Centennial .....	6,367.53			6,367.53
6817 Comstock Hall Addition .....	4,679.79			4,679.79
6837 Residence Hall for Men and Women .....	10,819.69			10,819.69
6881 Mayo Memorial Building .....	305,058.16	1,598.50	29.70	306,626.96
6893 Wind Tunnel—Aeronautical Engineering .....	38,138.93			38,138.93
6897 Variety Club Heart Hospital—Fifth Floor Addition .....		10,594.36		10,594.36
Total .....	\$ 366,550.98	\$ 12,192.86	\$ 29.70	\$ 378,714.14

**SUMMARY**  
**DETAIL OF ASSETS—EQUIPMENT**

June 30, 1959

Schedule F-5d

Inventory of Equipment				
Department	Value July 1, 1958	Additions 1958-59	Transfers and Adjustments	Value June 30, 1959
Administration .....	\$ 392,245.84	\$ 18,475.36	\$ 2,438.24	\$ 408,282.96
General University .....	882,318.33	92,808.21	23,011.20	952,115.34
Science, Literature, and the Arts .....	913,399.67	17,787.25	748.47	930,438.45
Institute of Technology .....	2,747,139.17	140,626.73	647.74	2,887,118.16
Institute of Agriculture .....	2,988,379.01	242,576.23	13,537.71	3,217,417.53
Medical Sciences .....	877,748.52	37,602.02	1,781.18	913,569.36
University of Minnesota Hospitals .....	2,198,667.70	292,351.37	11,939.11	2,479,079.96
College of Veterinary Medicine .....	329,221.47	28,695.42	1,495.89	356,421.00
School of Dentistry .....	361,549.54	52,619.89	140.00	414,029.43
Law School .....	72,091.60	2,494.33		74,585.93
College of Pharmacy .....	105,676.31	8,262.53		113,938.84
College of Education .....	446,511.20	25,520.68	167.27	471,864.61
Summer Session .....	13,282.64	2,126.13	369.50	15,039.27
Graduate School .....	613,178.43	66,631.84	162.70	679,647.57
School of Business Administration .....	117,394.40	7,227.28	2,316.13	122,305.55
University College .....	287.97			287.97
General College .....	46,872.89	5,369.31	219.87	52,022.33
Duluth .....	775,827.62	51,791.75	3,500.00	824,119.37
Military and Naval Departments .....	15,306.02	447.35		15,753.37
Physical Education .....	192,486.92	3,659.86	288.20	195,858.58
General Extension .....	401,453.93	21,904.48	1,427.90	424,786.31
Physical Plant—Minneapolis Campus .....	888,781.63	78,926.74	1,255.13	966,453.24
Physical Plant—St. Paul Campus .....	154,810.12	8,584.05	440.13	162,954.04
Physical Plant—Other Than Campus .....	311,297.99	32,235.29	3,955.74	339,577.54
University Services—Dormitory and Dining Halls .....	1,757,809.36	520,401.77	12,291.87	2,290,503.00
University Services—Student .....	899,748.88	95,950.98	3,464.48	992,235.38
University Services—General .....	1,193,040.77	114,787.05	26,511.34	1,281,316.48
Revolving Funds .....	591,776.61	77,535.47	3,277.15	666,034.93
Trust Funds—Research .....	5,230,914.36	846,658.50	38,618.41	6,038,954.45
U. S. Atomic Energy Commission Contract AT (11-1)-50 Non-fund Transfers .....	151,180.99	59.46		151,240.45
Other Trust Funds .....	91,914.59	2,432.71	988.42	93,358.88
Plant Funds .....	366,550.98	12,192.86	29.70	378,714.14
<b>Total .....</b>	<b>\$26,128,865.46</b>	<b>\$2,908,742.90</b>	<b>\$127,583.94</b>	<b>\$28,910,024.42</b>

FINANCIAL REPORT

DETAIL OF ASSETS—MUSEUM COLLECTIONS

June 30, 1959

Schedule F-5e

Inventory						
Department	Value July 1, 1958	Purchases	Gifts*	Collections	Transfers and Adjustments	Value June 30, 1959
Museum of Natural History .....	\$ 176,096.80	\$ 698.50	\$1,121.50	\$3,107.50	\$ 329.50	\$ 180,694.80
University Gallery .....	312,723.00	2,475.48	6,380.00		118.51	321,696.99
Anthropology .....	17,490.00				897.00	18,387.00
Botany .....	277,121.00		1,221.00	825.50	2,075.00	281,242.50
Art .....	35,307.51	409.84			1,969.13	37,686.48
Geography .....	125.00					125.00
Geology and Mineralogy .....	56,430.46					56,430.46
Zoology .....	7,581.72					7,581.72
Chemistry .....	240.00					240.00
School of Mines and Metallurgy .....	4,176.27					4,176.27
Biochemistry .....	1,305.75					1,305.75
Entomology and Economic Zoology .....	90,573.46			741.75		91,315.21
Plant Pathology and Botany .....	87,377.90					87,377.90
Pharmacy .....	2,068.34					2,068.34
Audio-Visual Extension Service .....	392,128.53	69,784.81	845.00		19,175.82	443,582.52
Audio-Visual Education Service .....	42,923.19	3,381.32	425.00		1,235.44	47,964.95
Frederick J. Wulling Trust Fund .....	1,265.29					1,265.29
Vance Memorial Fund .....	1,550.00					1,550.00
Miscellaneous Departments						
Minneapolis Campus .....	6,173.75	1,741.08			902.04	8,816.87
Agricultural Campus .....	14,276.86	1,388.02			908.48	14,756.40
Duluth .....	1,464.76	303.55				1,768.31
Cloquet Forest Research Center .....		18.50				18.50
<b>Total .....</b>	<b>\$1,528,399.59</b>	<b>\$80,201.10</b>	<b>\$9,992.50</b>	<b>\$4,674.75</b>	<b>\$13,216.68</b>	<b>\$1,610,051.26</b>

\* Value appraised.

DETAIL OF ASSETS—LIBRARY AND REFERENCE BOOKS

June 30, 1959

Schedule F-5f

Department	Value July 1, 1958	Additions:		Transfers and Adjustments	Value June 30, 1959	Number of Volumes
		Purchases	Gifts			
Library—Minneapolis Campus .....	\$5,283,053.93	\$249,898.63	\$10,096.00	\$54,429.85	\$5,597,478.41	1,515,995
Library—St. Paul Campus .....	349,046.20	26,196.28	1,250.00	20,785.29	397,277.77	97,767
University of Minnesota—Duluth .....	239,766.48	23,388.77	1,284.00	3,154.31	261,284.94	65,245
Crookston .....	10,828.48	453.89		713.87	10,568.50	5,479
Morris .....	7,950.00	434.64	30.00	66.30	8,348.34	4,997
Grand Rapids .....	2,614.07	386.59	2.50	497.09	2,506.07	1,280
Waseca .....	7,667.44	145.02	24.00	540.54	8,377.00	2,824
Law School .....	2,179,680.00	39,950.93	7,965.00	22,749.07	2,250,345.00	244,350
University High School .....	20,656.42	482.50	100.00	753.68	21,992.60	8,173
Miscellaneous—Minneapolis Campus .....	269,195.41	30,099.23		21.60	299,273.04	**
Miscellaneous—St. Paul Campus .....		1,009.35		1,009.35*		
<b>Total .....</b>	<b>\$8,370,458.43</b>	<b>\$372,445.83</b>	<b>\$20,751.50</b>	<b>\$93,795.91</b>	<b>\$8,857,451.67</b>	<b>1,946,110</b>

\* Transferred to St. Paul Campus Library.

\*\* Included in Library—Minneapolis Campus.

## SUMMARY OF LIVESTOCK INVENTORY BY DEPARTMENT

June 30, 1959

Schedule F-5g

Department	Value				Value
	July 1, 1958	Purchases	Sales	Adjustments	June 30, 1959
Animal Husbandry .....	\$ 40,887.72	\$12,040.52	\$ 57,962.93	\$ 48,546.69	\$ 43,512.00
Dairy Husbandry .....	44,024.00	6,124.78	15,281.02	12,107.24	46,975.00
Poultry Husbandry .....	20,036.20			3,980.40	16,055.80
College of Veterinary Medicine.....	10,843.00	19,098.10	11,832.52	3,007.76	15,100.82
Crookston .....	20,843.50	10,694.29	48,636.95	40,932.35	23,833.19
Morris .....	53,516.25	6,595.00	66,717.56	61,015.85	54,409.54
Grand Rapids .....	18,434.00	1,276.35	35,389.54	36,083.19	20,404.00
Duluth .....	16,684.32	4,774.60	21,406.62	22,089.70	22,142.00
Waseca .....	14,973.00	1,981.20	30,717.28	32,621.78	18,858.70
Rosemount .....	62,105.86	34,509.66	134,534.04	99,528.52	61,610.00
Miscellaneous .....		34.30		34.30	
Total .....	\$302,347.85	\$97,060.20	\$422,478.46	\$345,971.46	\$322,901.05



CASH AND BANK RECONCILEMENT

June 30, 1959

Schedule G

BANK RECONCILEMENT

	General Account	Payroll Account	Miscellaneous Accounts	Total
	Northwestern National Bank	First National Bank	*	
Balances from Treasurer's Office .....	\$1,604,929.18	\$1,000,000.00	\$425,000.00	\$3,029,929.18
Less returned checks .....	4,558.20			4,558.20
Plus outstanding checks .....	\$1,600,370.98	\$1,000,000.00	\$425,000.00	\$3,025,370.98
Plus Payroll Transfer Check 2015 in transit .....	921,179.48	1,485,665.81		2,406,845.29
Plus Bank Credits in transit .....	1,296,761.18			1,296,761.18
	22.27			22.27
Bank Balances, June 30, 1959 .....	\$3,818,333.91	\$2,485,665.81	\$425,000.00	\$6,728,999.72
*University National Bank .....			\$100,000.00	
First National Bank—St. Anthony Falls Office .....			100,000.00	
First National Bank—St. Paul .....			100,000.00	
First and American National Bank of Duluth .....			50,000.00	
Northern City National Bank—Duluth .....			75,000.00	
			\$425,000.00	

CASH RECONCILEMENT  
TREASURER'S AND COMPTROLLER'S OFFICE RECORDS

Balances from Treasurer's Office:			
General Account—Northwestern National Bank .....	\$1,604,929.18		
Payroll Account—First National Bank .....	1,000,000.00		
Account—University National Bank .....	100,000.00		
Account—First National Bank, St. Anthony Falls Office .....	100,000.00		
Account—First and American National Bank, Duluth .....	50,000.00		
Account—Northern City National Bank, Duluth .....	75,000.00		
Account—First National Bank, St. Paul .....	100,000.00		
Plus Cash and Checks on Hand and in Transit .....			\$3,029,929.18
			826,216.01
Less Items in Transit:			\$3,856,145.19
Payroll Abstracts charged by Comptroller in June, but issued by Treasurer in July:			
Mechanics—July 4, 1959 .....	127,007.02		
Main Miscellaneous—July 5, 1959 .....	458,734.30		
Expense Abstract No. 1536 charged by Comptroller's Office in June .....	14,018.22		
			\$ 599,759.54
Plus Adjustment—Abstracts No. 1346 and No. 1462 .....			\$3,256,385.65
			7.00
			\$3,256,392.65
Cash Balance, June 30, 1959 (See Balance Sheet, Schedule A)			
Current Funds			
General University Fund .....	442,940.43		
Federal Funds .....	50,373.24		
Special State Funds .....	464,953.13		
University Services Funds .....	270,913.22		
Trust Funds—Endowed .....	735,657.69		
Trust Funds—Gifts .....	712,184.06		
			\$1,747,115.51
Agency Funds			4,966.23
Plant Funds			
General University Fund .....	65,225.81		
Special State Funds .....	471,217.88		
University Services Funds .....	507,267.76		
Trust Funds—Endowed .....	41,304.68		
Trust Funds—Gifts .....	7,352.99		
			\$1,077,663.14
Endowment Funds			299,047.80
Loan Funds			127,599.97
			\$3,256,392.65

**STATEMENT OF OBLIGATIONS—CURRENT FUNDS**  
**GENERAL UNIVERSITY FUND**

June 30, 1959

Schedule H

Administration .....	\$ 70,039.54	Institute of Technology—Continued	
General University		Mathematics .....	459.60
Department of Alumni Relations .....	1,013.43	Mechanical Engineering .....	11,238.32
General Storehouse .....	12,055.18	School of Chemistry .....	6,199.02
Chemical Storehouse .....	146.75	Chemical Engineering .....	3,386.40
Department of University Relations .....	2,607.52	School of Chemistry—Metallurgy .....	872.29
Inter-Campus Bus .....	15,617.16	School of Mines and Metallurgy .....	9,806.39
University Services .....	267.38	Mines Tax Commission .....	202.00
Library .....	36,710.79	Mines Experiment Station .....	3,075.00
Glass Blowing Shop .....	894.58	Physics .....	6,742.56
Scientific Apparatus Repair Shop .....	12,669.50	Rosemount Aeronautical Engineering	
Truck Service .....	33,756.63	Revolving Fund .....	45,250.75
Museum of Natural History .....	2,541.20	Rosemount Aero Engineering Revolv-	
Convocations .....	332.37	ing Fund .....	2,530.10
Staff Insurance and Retirement .....	214,579.91	Institute of Agriculture	
Bulletins and Annual Reports .....	63,764.45	Administration, Business Office, and	
Bureau of Institutional Relationships .....	37.53	Publications Office .....	6,647.58
Bureau of Institutional Research .....	811.93	Office of Admissions and Records .....	686.83
University Address Book .....	158.00	Library .....	6,724.59
Post Office and Campus Mail—Minne-		Agricultural Economics .....	370.35
apolis .....	375.22	Agricultural Engineering .....	837.45
Workmen's Compensation Claims .....	37,210.26	Agronomy and Plant Genetics .....	1,617.10
University Publications .....	20,623.33	Animal Husbandry .....	1,114.09
Department of Protection and Safety .....	4,149.16	Biochemistry .....	415.47
Department of Insurance and Retirement .....	3.25	College of Agriculture, Forestry, and	
Greater University Fund .....	7,995.97	Home Economics .....	24.99
General Expense .....	16,361.73	Dairy Husbandry .....	321.17
College of Science, Literature, and the Arts		Entomology and Economic Zoology .....	974.35
Administration .....	2,016.35	School of Forestry .....	1,517.31
Anthropology .....	1,207.65	School of Home Economics .....	2,361.47
Art .....	3,966.97	Horticulture .....	417.36
Astronomy .....	850.00	Physical Training .....	14.00
Botany .....	963.50	Plant Pathology and Botany .....	911.85
Classics .....	31.40	Poultry Husbandry .....	331.65
English .....	95.38	Soils .....	5,001.95
Geography .....	318.01	School of Agriculture—St. Paul Cam-	
Geological Survey .....	14,350.25	pus .....	838.95
Geology and Mineralogy .....	7,825.00	Northwest School and Experiment Sta-	
History .....	153.00	tion—Crookston .....	25,707.68
Interdisciplinary Studies in General		West Central School and Experiment	
Education .....	161.16	Station—Morris .....	41,579.32
School of Journalism .....	791.33	North Central School and Experiment	
Mathematics .....	1,176.86	Station—Grand Rapids .....	21,140.97
Music .....	7,237.08	Southern School of Agriculture—	
Political Science .....	1,219.71	Waseca .....	8,350.40
Psychology .....	743.26	Experiment Station .....	13,483.12
Romance Languages .....	15.20	Northeast Experiment Station—Duluth .....	3,873.84
School of Social Work .....	130.16	Southeast Experiment Station—Waseca .....	9,589.39
Sociology .....	1,272.85	Southwestern Experiment Station—	
Speech .....	5.75	Lamberton .....	500.00
Zoology .....	16,116.45	Fruit Breeding Farm .....	5,455.61
Library School .....	1,208.51	Agricultural Research Center—Rose-	
International Relations and Area		mount .....	10,450.91
Studies .....	11.00	Lake Itasca Forestry and Biological	
Laboratory for Research in Social Re-		Station .....	4,793.51
lations .....	43.00	Cloquet Forest Research Center .....	5,297.98
Institute of Technology		Medical School	
Administration .....	162.94	Anatomy .....	1,094.57
Aeronautical Engineering .....	19,537.91	Bacteriology .....	976.14
School of Architecture .....	2,070.32	Medicine .....	546.55
Civil Engineering and Hydraulics .....	13,065.30	Obstetrics and Gynecology .....	3.00
Electrical Engineering .....	7,339.53	Pediatrics .....	336.65
		Pharmacology .....	729.65
		Physiology .....	7,293.55

FINANCIAL REPORT

STATEMENT OF OBLIGATIONS—CURRENT FUNDS  
GENERAL UNIVERSITY FUND

June 30, 1959

Schedule H

Medical School—Continued		Military and Naval Departments	
School of Public Health .....	1,625.35	Military Science (Army) .....	180.40
Surgery .....	1,179.18	Naval Science .....	10.56
School of Nursing .....	1,895.33	Air Science .....	490.38
Medical Technology .....	448.93	Physical Education	
Radiology .....	12.00	Physical Education for Men .....	1,094.52
Psychiatry and Neurology .....	68.99	Extension Division	
Physiological Chemistry .....	3,728.92	Administration .....	371.19
Physical Medicine and Rehabilitation .....	360.65	Extension Classes .....	21,328.22
Ophthalmology .....	39.50	Correspondence Study Instruction .....	833.97
Anesthesia .....	1.80	Drama Advisory Service .....	62.75
University of Minnesota Hospitals		Radio Broadcasting .....	13,125.18
Out-Patient Department .....	10,447.99	Center for Continuation Study .....	5,819.21
College of Veterinary Medicine .....	51,917.83	Audio-Visual Extension Service .....	28,645.54
School of Dentistry .....	76,895.93	State Organization Service .....	485.89
Law School .....	12,479.00	Physical Plant—Minneapolis Campus	
College of Pharmacy .....	5,860.49	Administration and General .....	40.86
College of Education		Repairs and Maintenance .....	819,976.20
Administration .....	1,333.26	Custodial .....	636.57
Agricultural Education .....	279.70	Heat .....	172,374.89
Art Education .....	224.97	General Expense .....	10,042.24
General Education .....	4,020.10	Repairs and Maintenance—Mayo Memorial Building .....	20,380.21
Home Economics Education .....	251.58	Heat—Mayo Memorial Building .....	11,806.09
Physical Education for Women .....	232.40	Repairs and Maintenance—Variety Club Heart Hospital .....	2,857.91
Trade and Industrial Education .....	1,133.29	Land—Minneapolis Campus Maintenance	78,256.62
Bureau of Educational Research .....	16.77	Physical Plant—St. Paul Campus	
Music Education .....	267.56	Administration .....	35.00
University Elementary School .....	662.72	Repairs and Maintenance .....	199,591.75
Psycho-Educational Clinic .....	204.39	Custodial .....	1,710.24
University High School .....	1,145.55	Heat .....	30,673.32
Student Personnel Office .....	217.96	General Expense .....	98.29
Institute of Child Development and Welfare .....	3,177.81	Land—St. Paul Campus Maintenance	133,715.83
Summer Session .....	1,385.95	Other Maintenance and Operation	
Graduate School		President's Residence .....	99.75
Graduate School .....	9,272.97	University Farm General Service and Maintenance .....	2,383.82
Research Grants .....	32,142.33	Rosemount Research Center—Administration .....	241.68
Social Science Research Center .....	1,492.55	Rosemount Research Center—Maintenance and Operation .....	4,741.53
School of Business Administration .....	3,034.02	University Flight Facilities .....	6,664.63
Industrial Relations Center .....	573.76	University Health Service—Medical .....	3,301.17
General College of the University .....	2,453.64	University Press .....	1,500.00
University of Minnesota—Duluth		Audio-Visual Education Service .....	6,282.90
Administration .....	9,140.86	Student Organizations Finance Office .....	2,700.00
Library .....	6,655.95	State of Minnesota—Contract E-3520 .....	5,373.00
Office of Student Personnel Services .....	1,969.55	Max C. Fleischmann Foundation—Cedar Creek Natural History Area .....	370.85
Education and Psychology .....	950.11	Research Contract Service Cost Expense	30,000.00
Science and Mathematics .....	1,796.29		
Humanities .....	1,059.78	Total .....	\$2,959,125.84
Social Sciences .....	494.32		
Physical Plant .....	147,344.07		
News Service .....	24.20		

STATEMENT OF UNOBLIGATED ALLOTMENTS—CURRENT FUNDS  
GENERAL UNIVERSITY FUND

June 30, 1959

Schedule H-1

Psycho-Educational Clinic .....	\$ 4,465.26
Summer Session .....	10,000.00
Extension Classes .....	12,852.36
Continuation Medical Education—Support .....	10,749.78
Extension X-Ray Technician Instruction .....	2,311.20
Total .....	\$ 40,378.60

APPENDIX I  
SOURCES OF INCOME

---

---

**State Support**

FOR OPERATION

General University Fund: Act of the Legislature approved May 2, 1957, to appropriate money for maintenance and improvements of the State University including Duluth, University Farm School and Experiment Schools and Stations. (1958-59, Receipts, \$23,084,021.00.)

23/100 Mill Tax: The Legislature approved in 1878 a bill granting a standing tax levy of 10/100 of one mill for the support and maintenance of the University of Minnesota. This has been increased to 15/100 by the Act of 1893 and 23/100 by the Act of 1897. The 1957-59 Legislative Appropriations (Chapter Ex. 3, Sec. 4, Subd. 1) provided that the appropriations for maintenance and improvements are to be made from revenues accruing to the University from this source. The amount of these receipts credited to the General Revenue Fund of the State of Minnesota for 1958-59 was \$382,548.20.

University of Minnesota Hospitals Reimbursement: Act of the Legislature approved May 2, 1957, appropriating state's half of cost for care of indigent patients (\$1,460,191.14) and reappropriating moneys collected from counties. (1958-59, Receipts, \$2,925,774.10.)

Psychopathic Hospital, department of the Minnesota General Hospital, for maintenance and operation: Act of the Legislature approved May 2, 1957. (1958-59, Receipts, \$533,181.)

Child Psychiatry Department of the Minnesota General Hospital: Act of the Legislature approved May 2, 1957. (1958-59, Receipts, \$207,236.)

Multiple Sclerosis Clinic, a department of the Minnesota General Hospital, for maintenance and operation: Act of the Legislature approved May 2, 1957. (1958-59, Receipts, \$27,580.)

Rehabilitation Center, a department of the Minnesota General Hospital, for maintenance and operation: Act of the Legislature approved May 2, 1957. (1958-59, Receipts, \$322,644.)

FOR SPECIAL PURPOSES

Beneficiation of Manganiferous and Low Grade Ores: Act of the Legislature approved May 2, 1957, providing for experiments in the beneficiation of manganiferous and low grade ores and for experiments in the direct process beneficiation of low grade ores. (1958-59, Receipts, \$100,000.)

Agricultural Extension: Act of the Legislature approved May 2, 1957, providing for agricultural extension work. (1958-59, Receipts, \$600,000.)

General Agricultural Research: Act of the Legislature approved May 2, 1957, providing for research in soil experiments, breeding and testing farm crops, dairy manufacturing, mastitis control, vegetable research, brucellosis research, corn borer research, honey bee research, turkey disease research, and research in artificial insemination of cattle. (1958-59, Receipts, \$425,000.)

Medical and Cancer Research: Act of the Legislature approved May 2, 1957, providing for Medical and Cancer Research of the University. (1958-59, Receipts, \$75,000.)

Live Stock Sanitary Board Laboratory: Act of the Legislature approved May 2, 1957, providing for the maintenance of a laboratory for the Live Stock Sanitary Board. (1958-59, Receipts, \$65,000.)

Institute of Child Development and Welfare: Act of the Legislature approved May 2, 1957, for scientific studies of child development and for training students. (1958-59, Receipts, \$35,000.)

## SOURCES OF INCOME

---

### State Support—Continued

#### FOR SPECIAL PURPOSES—Continued

General Research: Act of the Legislature approved May 2, 1957. (1958-59, Receipts, \$100,000.)

Minnesota Institute of Research: Act of the Legislature approved May 2, 1957, to assist in general research and in the discovery, development, promotion, and co-ordination of methods for the utilization and development of the products and natural resources of the state through scientific research, and to aid further studies for the purpose of developing the industries and resources of the state. (1958-59, Receipts, \$32,500.)

Agricultural Research—Rosemount: Act of Legislature approved May 2, 1957. (1958-59, Receipts, \$100,000.)

School of Agriculture Student Aid: Act of Legislature approved May 2, 1957, to provide tuition and transportation for students of State Agricultural Schools. (1958-59, Receipts, \$72,000.)

Hybrid Corn Maturity Tests: Act of Legislature dated March 23, 1955, provided for a transfer of funds from the seed act account to the University of Minnesota to assist in defraying the expenses of the experiment station in making tests. (1958-59, Receipts, \$12,500.)

Business and Economic Research: Act of Legislature approved May 2, 1957, to carry on objective research on a variety of economic and operational problems which interfere with full and efficient utilization of our business opportunities. (1958-59, Receipts, \$25,000.)

Delinquency Control: Act of Legislature approved May 2, 1957, to provide a training project for delinquency control. (1958-59, Receipts, \$9,000.)

Hardwood Timber Species Research: Act of Legislature approved May 2, 1957 to provide funds for research projects on hardwood timber species. 1958-59, Receipts, \$6,000.)

Training of Laboratory Aides: Act of Legislature approved May 2, 1957 to provide funds for the training of laboratory aides. (1958-59, Receipts, \$10,000.)

Psychiatric Research: Act of Legislature approved May 2, 1957 to provide funds for psychiatric research. (1958-59, Receipts \$37,500.)

Legume Seed Research: Act of Legislature approved May 2, 1957 providing a transfer of funds from the Iron Range Resources and Rehabilitation fund for legume seed research. (1958-59, Receipts, \$30,000.)

#### FOR BUILDINGS, LAND, IMPROVEMENTS, ALTERATIONS, AND EQUIPMENT

Medical, Dental, Biological Library Building: Chapter Ex. 2, Sec. 6, Laws 1957, \$400,000—Act of Legislature approved May 2, 1957. (1958-59, Receipts, \$32,000.)

School of Mines Engineering Wing and Remodeling School of Mines Building: Chapter 855, Sec. 10, Laws 1955, \$1,000,000—Act of Legislature approved April 25, 1955. (1958-59, Receipts, \$203,000.)

Medical, Dental, Biological Library Building: Chapter 855, Sec. 10, Laws 1955, \$400,000—Act of Legislature approved April 25, 1955. (1958-59, Receipts, \$360,000.)

Land for Instruction: Chapter Ex. 2, Sec. 6, Laws 1957, \$1,150,000—Act of Legislature approved May 2, 1957. (1958-59, Receipts, \$1,100,000.)

Land for Medical Schools: Chapter Ex. 2, Sec. 6, Laws 1957, \$121,968—Act of Legislature approved May 2, 1957. (1958-59, Receipts, \$30,000.)

## SOURCES OF INCOME

## State Support—Continued

## FOR BUILDINGS, LAND, IMPROVEMENTS, ALTERATIONS, AND EQUIPMENT—Continued

Building for Architecture and Engineering: Chapter Ex. 2, Sec. 6, Laws 1957, \$1,908,000—Act of Legislature approved May 2, 1957. (1958-59, Receipts, \$400,000.)

Housing and Food Service Needs: Chapter Ex. 2, Sec. 6, Laws 1957, \$563,500—Act of Legislature approved May 2, 1957. (1958-59, Receipts, \$493,500.)

Rehabilitation—Millard Hall: Chapter Ex. 2, Sec. 6, Laws 1957, \$560,000—Act of Legislature approved May 2, 1957 (1958-59, Receipts, \$310,000.)

Hospital Remodeling and Equipment: Chapter Ex. 2, Sec. 6, Laws 1957, \$400,000—Act of Legislature approved May 2, 1957. (1958-59, Receipts, \$250,000.)

Building for Medical Sciences and Dentistry: Chapter Ex. 2, Sec. 6, Laws 1957, \$720,000—Act of Legislature approved May 2, 1957. (1958-59, Receipts, \$250,000.)

Rehabilitation—Burton Hall: Chapter Ex. 2, Sec. 6, Laws 1957, \$235,000—Act of Legislature approved May 2, 1957. (1958-59, Receipts, \$125,000.)

School of Mines Engineering Wing—Completion: Chapter Ex. 2, Sec. 6, Laws 1957, \$200,000—Act of Legislature approved May 2, 1957. (1958-59, Receipts, \$175,000.)

Rehabilitation—Chemistry Building, Phase II: Chapter Ex. 2, Sec. 6, Laws 1957, \$200,000—Act of Legislature approved May 2, 1957. (1958-59, Receipts, \$100,000.)

Rehabilitation—Jackson Hall: Chapter Ex. 2, Sec. 6, Laws 1957, \$199,000—Act of Legislature approved May 2, 1957. (1958-59, Receipts, \$74,000.)

Rehabilitation—Library: Chapter Ex. 2, Sec. 6, Laws 1957, \$176,500—Act of Legislature approved May 2, 1957. (1958-59, Receipts, \$71,500.)

Burton Hall—Additional Floor: Chapter Ex. 2, Sec. 6, Laws 1957, \$144,000—Act of Legislature approved May 2, 1957. (1958-59, Receipts, \$144,000.)

Research and Diagnostic Laboratory—Veterinary Medicine: Chapter Ex. 2, Sec. 6, Laws 1957, \$600,000—Act of Legislature approved May 2, 1957. (1958-59, Receipts \$300,000.)

Forest Products Building: Chapter Ex. 2, Sec. 6, Laws 1957, \$350,000—Act of Legislature approved May 2, 1957. (1958-59, Receipts, \$338,000.)

Horticultural Greenhouses: Chapter Ex. 2, Sec. 6, Laws 1957, \$100,000—Act of Legislature approved May 2, 1957. (1958-59, Receipts, \$95,000.)

Plant Science Field Building: Chapter Ex. 2, Sec. 6, Laws 1957, \$100,000—Act of Legislature approved May 2, 1957. (1958-59, Receipts, \$95,000.)

Married Student Housing Units: Chapter Ex. 2, Sec. 6, Laws 1957, \$300,000—Act of Legislature approved May 2, 1957. (1958-59, Receipts, \$200,000.)

Dining Facilities—St. Paul: Chapter Ex. 2, Sec. 6, Laws 1957, \$700,000—Act of Legislature approved May 2, 1957. (1958-59, Receipts, \$600,000.)

Heating Tunnels and Piping—St. Paul: Chapter Ex. 2, Sec. 6, Laws 1957, \$330,000—Act of Legislature approved May 2, 1957. (1958-59, Receipts, \$80,000.)

Rehabilitation—Coffey Hall: Chapter Ex. 2, Sec. 6, Laws 1957, \$114,000—Act of Legislature approved May 2, 1957. (1958-59, Receipts, \$89,000.)

Rehabilitation—Haecker Hall: Chapter Ex. 2, Sec. 6, Laws 1957, \$91,000—Act of Legislature approved May 2, 1957. (1958-59, Receipts, \$20,000.)

Crop Research Laboratory Building Plans: Chapter Ex. 2, Sec. 6, Laws 1957, \$50,000—Act of Legislature approved May 2, 1957. (1958-59, Receipts, \$30,000.)

---

**SOURCES OF INCOME**

---

**State Support—Continued****FOR BUILDINGS, LAND, IMPROVEMENTS, ALTERATIONS, AND EQUIPMENT—Continued**

Social Science Building—Duluth: Chapter Ex. 2, Sec. 6, Laws 1957, \$800,000—Act of Legislature approved May 2, 1957. (1958-59, Receipts, \$670,000.)

Heating Plant—Duluth: Chapter Ex. 2, Sec. 6, Laws 1957, \$600,000—Act of Legislature approved May 2, 1957. (1958-59, Receipts, \$450,000.)

Dormitory—Duluth: Chapter Ex. 2, Sec. 6, Laws 1957, \$126,000—Act of Legislature approved May 2, 1957. (1958-59, Receipts, \$111,000.)

Cold Storage Plant: Chapter Ex. 2, Sec. 6, Laws 1957, \$756,000—Act of Legislature approved May 2, 1957. (1958-59, Receipts, \$526,000.)

Dairy Building—Addition: Chapter Ex. 2, Sec. 6, Laws 1957, \$1,000,000—Act of Legislature approved May 2, 1957. (1958-59, Receipts, \$700,000.)

For the Northwest School and Experiment Station—Crookston—Classroom Building, Hog House, Seed Storage Facilities, Pole Barn—Beef Cattle, Pole Barn—Turkeys, Robertson Hall Rehabilitation, Stabilizing Buildings, Rehabilitation of Staff Houses, and a Horticultural Field Workroom and Storage: Chapter Ex. 2, Sec. 6, Laws 1957, \$652,000—Act of Legislature approved May 2, 1957. (1958-59, Receipts, \$407,000.)

For the Experiment Station—Cloquet—Camp Director's Residence and Two Student Cabins: Chapter Ex. 2, Sec. 6, Laws 1957, \$12,000—Act of Legislature approved May 2, 1957. (1958-59, Receipts, \$10,000.)

For the Agricultural Experiment Station—Office and Auditorium, Beef Cattle Barn and Feed Storage, Improvements to Electrical Service and a Fire Protection and Water supply System: Chapter Ex. 2, Sec. 6, Laws 1957, \$76,000—Act of Legislature approved May 2, 1957. (1958-59, Receipts, \$15,000.)

For the Northeast Experiment Station—Duluth—Hog House and Hen House: Chapter Ex. 2, Sec. 6, Laws 1957, \$25,000—Act of Legislature approved May 2, 1957. (1958-59, Receipts, \$22,000.)

For the Southern School and Experiment Station—Waseca: Physical Education Building, Feed Grinding and Storage Facilities, and a Machine Shed: Chapter Ex. 2, Sec. 6, Laws 1957, \$480,000—Act of Legislature approved May 2, 1957. (1958-59, Receipts, \$455,000.)

For the West Central School and Experiment Station—Morris: Administration Building, Library and Auditorium, Agricultural Engineering Shops, and a Machine Shed and Repair Shop: Chapter Ex. 2, Sec. 6, Laws 1957, \$366,000. (1958-59, Receipts, \$245,000.)

**Federal Aid**

Morrill-Nelson Fund: Acts of Congress approved August 30, 1890, and March 4, 1907, appropriating \$50,000 annually for instruction in agriculture, the mechanic arts, the English language, and the various branches of mathematical, physical, natural, and economic science with special reference to their application in the industries of life and to the facilities for such instruction. (1958-59, Receipts, \$50,000.)

Consolidated Hatch Fund: Act of Congress approved August 11, 1955 consolidating the former Adams, Hatch, Purnell, Section 5 of the Bankhead-Jones Act, and Section 9(b) 1-2 of the Bankhead-Jones Act as amended. Funds are appropriated annually for conducting investigations or making experiments bearing directly on the production, manufacture, preparation, use, distribution and marketing of agricultural products and including original researches or experiments bearing directly on the agricultural industry. (1958-59, Receipts, \$586,625.)



## SOURCES OF INCOME

**Federal Aid—Continued**

George-Barden Fund: Act of Congress approved June 8, 1936, authorized appropriations annually for vocational education in agriculture, trades and industries, home economics and distributive occupations—and for teacher training in these fields. (1958-59, Receipts, \$72,983.37.)

Smith-Lever Fund Amended: Act of Congress approved June 26, 1953 to repeal certain acts relating to cooperative agricultural extension work and to amend the Smith-Lever Act of May 8, 1914, to provide for cooperative agricultural extension work between the agricultural colleges in the several States, Territories, and possessions receiving benefits of an Act of Congress approved July 2, 1862, and of Acts supplementary thereto, and the United States Department of Agriculture.

The Acts or parts thereof enumerated below were repealed: The Capper-Ketcham Act of May 22, 1928, as amended March 10, 1930; Section 21 of the Bankhead-Jones Act of June 29, 1935, as amended by Section 2 of the Act of June 6, 1945 (Bankhead-Flannagan Act); Section 23 of the Bankhead-Jones Act as added by the Act of June 6, 1949, and as amended by the Act of October 26, 1949; the Acts of August 28, 1937, April 24, 1939, as amended by Section 707 of the Act of September 21, 1944, October 27, 1949, and the Acts of May 16, 1928, February 23, 1929, and March 4, 1931 insofar as they relate to extension work. (1958-59, Receipts, \$1,384,829.46.)

Smith-Hughes Fund: Act of Congress approved February 23, 1917, relating to the promotion of vocational education, instruction in agriculture, the trades and industries and for the preparation of teachers of vocational subjects. The moneys expended shall be conditioned that for each dollar of Federal money expended for salaries, the State or local community, or both, shall expend an equal amount for such salaries. (1958-59, Receipts, \$17,712.)

Bankhead-Jones Instruction Fund: Act of Congress approved June 29, 1935, to provide for research into basic laws and principles relating to agriculture. (1958-59, Receipts, \$49,750.80.)

Research and Marketing Fund: Act of Congress approved August 14, 1946, to provide for further research into basic laws and principles relating to agriculture and to improve and facilitate the marketing and distribution of agricultural products. The appropriation is shown under Title I, Section 9b-1-2-3 of Public Law 733—1946. (1959-60, Receipts, Regional Research—Section 9(b)3, \$151,175. Extension—\$14,572.07.)

**Permanent University Fund**

Act of Congress approved July 2, 1862, donating from public lands, 30,000 acres for each senator and representative in Congress for the establishment of a college for the benefit of agriculture and mechanic arts. All moneys derived from the sale of the lands shall be invested in stocks of the United States or of the state, or some other safe stocks, yielding not less than 5 per cent upon the par value of said stocks, and that the interest of which shall be appropriated to the endowment, support, and maintenance of at least one college where the leading object shall be, without excluding other scientific and classical studies, and including military tactics, to teach such branches of learning as are related to agriculture and the mechanic arts.

An Act of the Legislature was approved April 11, 1921 (1921 c. 223 s. 14) providing for the imposition of a tax upon persons, co-partnerships, companies, joint stock companies, corporations, and associations however organized engaged in the business of mining or producing iron ore and other ores. All taxes imposed and collected under this act were to be paid into the State Treasury and credited to the general revenue fund. The Constitution of the State of Minnesota, Article IX, Section 1A, adopted November 4, 1922, provides that funds derived from the occupation tax be apportioned: 50 per cent to the State General Revenue Fund, 40 per cent to the Permanent School Fund, and 10 per cent to the Permanent University Fund. The 1921 Act was amended April 19, 1923 (1923 c. 402 s. 1) which amendment provided that

---

**SOURCES OF INCOME**

---

**Permanent University Fund—Continued**

all occupation taxes be apportioned and distributed in accordance with the constitution of the State of Minnesota, Article IX, Section 1A.

By Legislative Ex. Session 1955, c.6, the legislature proposed an amendment to Article IX, Section 1A of the constitution as follows: “. . . Funds derived from the tax herein provided shall be used as follows: fifty per cent to the state general revenue fund, forty per cent for the support of elementary and secondary schools and ten per cent for the general support of the University.” This amendment was voted on and approved by the people of the state on the general election dated November 6, 1956.

The 1957-59 Legislative Appropriations (Chapter Ex. 3, Sec. 4, Subd. 1) provided that the appropriations for maintenance and improvements are to be made from revenues accruing to the University from this source. The amount of these receipts credited to the General Revenue Fund of the State of Minnesota for 1958-59 was \$1,120,043.22.

**Swamp Land Fund**

By amendment of the constitution ratified in 1881, Article VIII, Section 2 of the constitution, apportioned the income from principal received from the sale of swamp lands to the several educational and charitable institutions in the relative ratio of cost of support of such institutions based on the cost for the fiscal year next preceding the one in which such distribution is made.

The 1957-59 Legislative Appropriations (Chapter Ex. 3, Sec. 4, Subd. 1) provided that the appropriations for maintenance and improvements are to be made from revenues accruing to the University from this source. The amount of these receipts credited to the General Revenue Fund of the State of Minnesota for 1958-59 was \$161,276.36.

**Other University Income**

Student Fees—Tuition, \$6,327,733.60, Student Course Fees, \$21,850.90, Departmental Sales and Miscellaneous Receipts, \$7,797,500.03, University Services and Revolving Funds, \$13,737,315.67, Athletics—Minneapolis—\$1,143,900.78, Athletics—Duluth, \$61,459.20, Endowment Income, \$1,278,951.44, Gifts, \$15,791,681.75, Miscellaneous Plant Fund Income, \$148,717.59.

## APPENDIX II

### DESCRIPTION OF TRUST FUNDS

- Abbott Laboratories Postwar Fellowship in Biochemistry**  
 REGENTS' ACTION: January 12, 1945.  
 PURPOSE: Research in the field of medicinal products under the direction of Dr. George Burr in the Division of Physiological Chemistry.  
 FUND: 800 (9218).
- Abbott Laboratories—PPLO Studies in Turkeys**  
 REGENTS' ACTION: April 10, 1959.  
 PURPOSE: To support research under the direction of the College of Veterinary Medicine.  
 FUND: 800 (9199).
- Abbott Laboratories—Research on Arsanilic Acid**  
 REGENTS' ACTION: April 18, 1952.  
 PURPOSE: Research on the effects of the addition of arsanilic acid to a practical ration for growing pigs.  
 FUND: 800 (5246).
- Abbott Laboratories—Research on Atherosclerosis**  
 REGENTS' ACTION: January 11, 1957.  
 PURPOSE: Support research on atherosclerosis under Dr. W. O. Lundberg.  
 FUND: 800 (9293).
- Abbott Laboratories—Research on Disorders of Connective Tissues**  
 REGENTS' ACTION: October 26, 1957.  
 PURPOSE: To support research on disorders of connective tissues under Dr. John Rukavina.  
 FUND: 800 (8377).
- Abbott Laboratories—Research on Poultry Nutrition**  
 REGENTS' ACTION: September 27, 1957.  
 PURPOSE: To support research on poultry nutrition.  
 FUND: 800 (5219).
- Adams, A. E., Student Loan Fund**  
 REGENTS' ACTION: December 11, 1942.  
 PURPOSE: For loans first to worthy needy students of animal husbandry, and, secondly, to any worthy needy male student in the College of Agriculture, Forestry, and Home Economics, and the College of Veterinary Medicine.  
 FUND: 785 (9678).
- Advertising Club of Minneapolis Scholarship**  
 REGENTS' ACTION: September 24, 1949.  
 PURPOSE: To establish a scholarship in the field of advertising.  
 FUND: 800 (9797).
- Aero-Alumni Scholarship Fund**  
 DONOR: Miscellaneous gifts.  
 REGENTS' ACTION: January 14, 1955.  
 PURPOSE: To establish a scholarship fund in the Department of Aeronautical Engineering.  
 FUND: 800 (5771).
- Aeronca Manufacturing Corporation—Purchase Order 81392-1726**  
 REGENTS' ACTION: February 13, 1959.  
 PURPOSE: For the fabrication of scale models of P-106 Drone, the fabrication of a balance system, and performance of wind tunnel tests in the transonic speed range.  
 FUND: 800 (5119).
- Agricultural Economic Service Fund**  
 REGENTS' ACTION: September, 1958.  
 PURPOSE: To provide for special visiting lecturers, supplement existing travel resources or research projects, initiate new projects, and support scholarships or fellowships.  
 FUND: 800 (9982).
- Agricultural Economics Research Fund**  
 DONOR: Northland Milk and Ice Cream Company.  
 REGENTS' ACTION: September 18, 1953.  
 PURPOSE: To support a research study of milk marketing.  
 FUND: 800 (5288).
- Agricultural Faculty Women's Club Loan Fund (Agriculture, Forestry, Home Economics, and Veterinary Medicine)**  
 REGENTS' ACTION: August 17, 1928; May 12, 1931.  
 PURPOSE: Loans to needy students in the College of Agriculture, Forestry, and Home Economics, and the College of Veterinary Medicine.  
 FUND: 678.
- Agricultural Faculty Women's Club Loan Fund (Home Economics)**  
 REGENTS' ACTION: August 17, 1928.  
 PURPOSE: Loans to undergraduates and graduates in the School of Home Economics of the College of Agriculture, Forestry, and Home Economics.  
 FUND: 628.
- Agricultural Faculty Women's Club Prize**  
 REGENTS' ACTION: March 24, 1929; June 9, 1930; May 25, 1932.  
 PURPOSE: To award two \$50 scholarships to two students in the School of Home Economics annually.  
 FUND: 800 (9700).
- Agronomy and Plant Genetics Research**  
 DONOR: E. I. du Pont de Nemours & Company.  
 REGENTS' ACTION: July 10, 1953.  
 PURPOSE: To support various research projects in the Department of Agronomy and Plant Genetics.  
 FUND: 800 (5284).
- Akers, Mary Dwight, Loan Fund for Forestry Students**  
 DONOR: Mrs. Emily Speechley Whitacre.  
 REGENTS' ACTION: September 28, 1927. Revised April 29, 1935 and following years, to include students in agriculture and home economics to the extent of \$2,000.  
 PURPOSE: Loans to students in the College of Agriculture, Forestry, and Home Economics.  
 FUND: 624.
- Alcoa Scholarship Fund**  
 REGENTS' ACTION: September 18, 1953.  
 PURPOSE: To establish five scholarships each in the Departments of Mechanical Engineering, Chemical Engineering, and Agricultural Engineering.  
 FUND: 800 (5728).

## DESCRIPTION OF TRUST FUNDS

**Allied Chemical and Dye Company—Fellowships**

REGENTS' ACTION: March 14, 1941.

PURPOSE: Two fellowships which are to be awarded to outstanding graduate students, one majoring in organic chemistry, the other in chemical engineering.

FUND: 800 (9710).

**Allied Chemical and Dye Corporation Fellowship—Chemical Engineering**

PURPOSE: To provide a separate fund for fellowships in the Department of Chemical Engineering.

FUND: 800 (5860).

**Allied Chemical and Dye Corporation—Research on Nitrogen**

REGENTS' ACTION: February 8, 1957.

PURPOSE: To support research on the use of nitrogen in Minnesota soils.

FUND: 800 (5249).

**Allied Chemical Corporation—Research on Nitrogen Utilization by Dairy Cattle**

REGENTS' ACTION: November 8, 1958.

PURPOSE: To support research on factors affecting nitrogen utilization by dairy cattle.

FUND: 800 (5202).

**Allin, Cephas D., Research Fund**

DONOR: Martha Washburn Allin Estate.

REGENTS' ACTION: September 24, 1948.

PURPOSE: Income from the invested principal to be used in accordance with recommendations by the faculty of the Department of Political Science for research by the younger members of the staff or by brilliant or promising students.

FUND: 964 (8003).

**All-University Council Scholarship Fund**

REGENTS' ACTION: March 15, 1946.

PURPOSE: Income from the invested principal to be used for a scholarship.

FUND: 923 (9668).

**All-University Scholarship Fund**

DONOR: Anonymous.

REGENTS' ACTION: October 20, 1945.

PURPOSE: To establish a general scholarship fund to aid deserving and needy students, both graduates and undergraduates in any college or department of the University.

FUND: 800 (9837).

**Alpha Alpha Gamma Loan Fund**

REGENTS' ACTION: July 2, 1958.

PURPOSE: To establish a fund for loan assistance to women students in architecture and related arts.

FUND: 854.

**Alpha Chi Sigma Twin City Alumni Association Prize in Chemistry**

REGENTS' ACTION: June 8, 1926.

PURPOSE: Annual prize of books valued at \$10 to male sophomore in the School of Chemistry having the highest scholastic average up to the end of winter quarter of his sophomore year.

FUND: 800 (9702).

**Alpha Delta Kappa Scholarship**

REGENTS' ACTION: March 11, 1955.

PURPOSE: To support a scholarship awarded to women students in their junior or senior year in the College of Education.

FUND: 800 (5784).

**Alpha Mu Chapter of Phi Mu Alpha Sinfonia Scholarship Fund**

REGENTS' ACTION: November 2, 1946.

PURPOSE: To support a scholarship in the Department of Music.

FUND: 800 (9871).

**Alpha Phi Cardiac Loan Fund**

DONOR: Alpha Phi Sorority Alumnae Association.

REGENTS' ACTION: June 10, 1947.

PURPOSE: Fellowship for research and training in heart disease.

FUND: 800 (9892).

**Alpha Phi Omega Scholarship**

REGENTS' ACTION: December 14, 1956.

PURPOSE: To establish a scholarship fund at the University of Minnesota to encourage and promote the educational opportunities of scout trained men.

FUND: 800 (5874).

**Alpha Tau Delta Scholarship**

DONOR: Alpha Tau Delta Professional Nursing Sorority.

REGENTS' ACTION: September 28, 1935.

PURPOSE: Scholarship of \$50 awarded annually.

FUND: 800 (9783).

**Alpha Zeta Traveling Scholarships**

DONOR: La Grange Chapter of Alpha Zeta.

REGENTS' ACTION: July 8, 1949.

PURPOSE: To assist students of high scholarship and strong professional interests to attend a meeting of an appropriate professional, scientific, or technical society or association.

FUND: 800 (9815).

**American Academy of Allergy Research Fund**

REGENTS' ACTION: October 2, 1948.

PURPOSE: For research on the culture and identification of allergenic molds.

FUND: 800 (8228).

**American Art Fellowship**

DONOR: Anonymous.

REGENTS' ACTION: February 8, 1957.

PURPOSE: To assist graduate student majoring in the history of art or doing special research and/or thesis work in the field of American art.

FUND: 800 (5886).

**American Cancer Society—Carbon Separation Research**

DONOR: National Research Council.

REGENTS' ACTION: July 12, 1946.

PURPOSE: To cover construction and installation costs of a thermal diffusion plant for the production of heavy C<sup>13</sup>, under the direction of Professor A. O. C. Nier.

FUND: 800 (8096).

## DESCRIPTION OF TRUST FUNDS

**American Cancer Society—Research**

REGENTS' ACTION: October 29, 1949.  
 PURPOSE: For research on the aspects of the new hormone compound in their relation to cancer.  
 FUND: 800 (8658).

**American Cancer Society—Research**

REGENTS' ACTION: October 5, 1957.  
 PURPOSE: To support research on metabolic aspects of advanced cancer under the direction of Dr. B. J. Kennedy.  
 FUND: 800 (8371).

**American Cancer Society—Research on Cancer Detection**

REGENTS' ACTION: September 27, 1957.  
 PURPOSE: For research on methods of cancer detection under Dr. O. H. Wangenstein.  
 FUND: 800 (5643).

**American Cancer Society—Research on Cancer of the Pancreas**

REGENTS' ACTION: September 27, 1957.  
 PURPOSE: To support research on technical and metabolic problems associated with management of cancer of the pancreas under Dr. Bernard Zimmerman.  
 FUND: 800 (5644).

**American Cancer Society—Research on Cells**

REGENTS' ACTION: May 10, 1957.  
 PURPOSE: To support research on cells under Dr. J. T. Syverton.  
 FUND: 800 (8652).

**American Cancer Society—Research on Cells, Viruses and Cancer**

REGENTS' ACTION: May 10, 1957.  
 PURPOSE: Provide funds for research on cells, viruses and cancer.  
 FUND: 800 (8637).

**American Cancer Society—Research on Cellular Components**

REGENTS' ACTION: September 27, 1957.  
 PURPOSE: To support research on cellular components in normal and malignant tissues.  
 FUND: 800 (5637).

**American Cancer Society—Research on Cervical Carcinoma Treated Radiologically**

REGENTS' ACTION: February 13, 1959.  
 PURPOSE: To support research under the direction of University of Minnesota Hospitals.  
 FUND: 800 (8433).

**American Cancer Society—Research on Homologous Tumor**

REGENTS' ACTION: May 10, 1957.  
 PURPOSE: To establish Dr. J. B. Aust as an American Cancer Society Scholar in the University of Minnesota.  
 FUND: 800 (8640).

**American Cancer Society—Research on Hypophyseal Gland**

REGENTS' ACTION: September 27, 1957.  
 PURPOSE: To support research on the role of the hypophyseal gland on mammary tumor development in mice under Dr. C. Martinez.  
 FUND: 800 (5640).

**American Cancer Society—Research on Mitosis**

REGENTS' ACTION: September 27, 1957.  
 PURPOSE: To support research on mitosis under the direction of Dr. Franz Halberg.  
 FUND: 800 (5639).

**American Cancer Society—Research on Phosphorus Metabolism**

REGENTS' ACTION: September 27, 1957.  
 PURPOSE: To support research on radiation effects on phosphorus metabolism in experimental tumors under Dr. D. G. Mosser.  
 FUND: 800 (5641).

**American Cancer Society—Research on Steroid Hormones**

REGENTS' ACTION: September 27, 1957.  
 PURPOSE: To support histochemical study of the *in vitro* effects of various steroid hormones on the activities of selected enzyme systems in normal and neoplastic lymphoid, breast and prostatic tissues, under Dr. Lee Wattenberg.  
 FUND: 800 (5642).

**American Cancer Society—Research on Tyrosine-Melanin Pathways**

REGENTS' ACTION: February 13, 1959.  
 PURPOSE: To support research under the direction of the Department of Surgery.  
 FUND: 800 (8431).

**American Cancer Society—Research on Cytology**

REGENTS' ACTION: May 11, 1956.  
 PURPOSE: Stipend fellowship to Dr. Ehrlick.  
 FUND: 800 (5058).

**American Cancer Society—Research on Mammary Cancer**

REGENTS' ACTION: June 14, 1946.  
 PURPOSE: For research in genetic influences related to the genesis of mammary cancer in mice.  
 FUND: 800 (8507).

**American Cancer Society—Research on Mammary Milk Agent in Mice**

REGENTS' ACTION: June 14, 1946.  
 PURPOSE: For research in fractionation and chemical characterization of the mammary tumor milk agent in mice.  
 FUND: 800 (8504).

**American Cancer Society—Research on Mammary Tumor**

REGENTS' ACTION: June 14, 1946.  
 PURPOSE: For research in mammary cancer in mice.  
 FUND: 800 (8506).

**American Cancer Society—Research on Neoplasia**

REGENTS' ACTION: September 28, 1956.  
 PURPOSE: To support research on the cellular and sub-cellular mechanisms in relation to neoplasia, under the direction of Dr. H. M. Hirsch.  
 FUND: 800 (5669).

**American Cancer Society—Research on Vitamin B Group Related Coenzymes**

REGENTS' ACTION: April 13, 1956.  
 PURPOSE: To support research on the morphologic histo and cytochemical study of selected vitamin B group related coenzymes in tissue sections during carcinogenesis.  
 FUND: 800 (5655).

## DESCRIPTION OF TRUST FUNDS

- American Cancer Society Scholarship—Cancer Research**  
 REGENTS' ACTION: June 13, 1953.  
 PURPOSE: To provide for a scholarship award to establish Dr. Bernard Zimmermann as an American Society scholar in the Department of Surgery.  
 FUND: 800 (5484).
- American Concrete Agricultural Pipe Association—Research on Concrete Drain Tile**  
 REGENTS' ACTION: September 24, 1955.  
 PURPOSE: To support research on concrete drain tile under the direction of Professor Manson, Department of Agricultural Engineering.  
 FUND: 800 (8286).
- American Concrete Pipe Association Research**  
 REGENTS' ACTION: February 11, 1949.  
 PURPOSE: For experimental studies at St. Anthony Falls Hydraulic Laboratory regarding the hydraulic characteristics of commonly used culvert pipes to assist in the design and planning of such culverts.  
 FUND: 800 (8118).
- American Creosoting Company Research**  
 REGENTS' ACTION: June 8, 1931.  
 PURPOSE: Research fellowship to investigate laws governing the movement of liquids in wood and effects of moisture upon wood substances.  
 FUND: 800 (8242).
- American Creosoting Company—Research on Wood Preservation**  
 REGENTS' ACTION: July 11, 1941.  
 PURPOSE: Research to aid in the investigation of the factors influencing the efficiency of wood preservatives.  
 FUND: 800 (8246).
- American Dairy Association Research on Fats**  
 REGENTS' ACTION: October 31, 1953.  
 PURPOSE: To support statistical population studies of health as related to human dietary habits which include butterfat and other edible fats under the direction of Dr. Ancel Keys.  
 FUND: 800 (5512).
- American Dairy Association—Research Fund**  
 REGENTS' ACTION: February 9, 1945.  
 PURPOSE: To establish a research on the relation between the ration of dairy calves and the microflora of the gastrointestinal tract.  
 FUND: 800 (8258).
- American Dairy Association—Research on Nonfat Solids**  
 REGENTS' ACTION: September, 1958.  
 PURPOSE: To investigate the relationship of the properties of nonfat milk solids and those of milk products fortified by their addition.  
 FUND: 800 (8256).
- American Dry Milk Institute Research**  
 REGENTS' ACTION: September 11, 1942.  
 PURPOSE: For research on heat treatment of milk in relation to bread baking.  
 FUND: 800 (8292).
- American Dry Milk Institute—Research on Enterotoxins in Dried Milks**  
 REGENTS' ACTION: June 22, 1956.  
 PURPOSE: To support research of enterotoxins in dried milks. This study will be carried on in the Department of Dairy Husbandry.  
 FUND: 800 (8219).
- American Foundation for Allergic Diseases—Medical Student Summer Research Fellowship**  
 REGENTS' ACTION: September 27, 1957.  
 PURPOSE: Support a medical student summer research fellowship program.  
 FUND: 800 (5922).
- American Foundation for Pharmaceutical Education—Pharmaceutical Chemistry Fellowship**  
 REGENTS' ACTION: September 27, 1947.  
 PURPOSE: To support a fellowship in pharmaceutical chemistry for Olav Johan Braenden of Norway for a twelve-month period beginning fall quarter, 1947.  
 FUND: 800 (9230).
- American Foundation for Pharmaceutical Education—Pharmacy Students Grants**  
 REGENTS' ACTION: October 9, 1954.  
 PURPOSE: To cover tuition and other required academic expenses for the specific period of the fellowship grant (Department 9230).  
 FUND: 800 (9908).
- American Foundation for Pharmaceutical Education—Student Grants**  
 REGENTS' ACTION: September 28, 1956.  
 PURPOSE: To provide two grants for student fees and supplies alluding to the student stipend fellowship grants.  
 FUND: 800 (9511).
- American Foundation for Pharmaceutical Education—Undergraduate Scholarship Fund**  
 REGENTS' ACTION: February 19, 1954.  
 PURPOSE: To establish two undergraduate scholarships for students in the College of Pharmacy.  
 FUND: 800 (5732).
- American Heart Association—Cardiovascular Research**  
 DONOR: American Heart Association.  
 REGENTS' ACTION: January 9, 1953.  
 PURPOSE: Research on heart disease under the direction of Dr. Victor Lorber of the Department of Physiology.  
 FUND: 800 (5469).
- American Heart Association—Departmental Grant**  
 REGENTS' ACTION: September, 1958.  
 PURPOSE: To assist in defraying the expenses incurred by the research program.  
 FUND: 800 (8384).
- American Heart Association—Heart Research—Career Investigatorship**  
 REGENTS' ACTION: September, 1958.  
 PURPOSE: To provide for the research activity of Dr. Lewis W. Wannamaker, Department of Pediatrics.  
 FUND: 800 (5339).

## DESCRIPTION OF TRUST FUNDS

**American Heart Association—Heart Research—  
Dr. Grande**

REGENTS' ACTION: September, 1958.  
PURPOSE: For Dr. Francisco Grande's special research in cooperation with Dr. Ancel Keys, Laboratory of Physiological Hygiene.  
FUND: 800 (5348).

**American Heart Association—Research on Cardiac Tissue**

REGENTS' ACTION: April 9, 1954.  
PURPOSE: Research on the metabolism of cardiac tissue under the direction of Dr. Henry Cavert.  
FUND: 800 (5531).

**American Heart Association—Research on Degenerative Heart Disease**

REGENTS' ACTION: April 9, 1954.  
PURPOSE: For research on relations between mode of life, particularly diet and physical activity, to the development of degenerate heart disease.  
FUND: 800 (5533).

**American Heart Association—Research on Enzymes Involved in Blood Clotting**

REGENTS' ACTION: September, 1958.  
PURPOSE: To support the research project entitled "The Study of the Enzymes Involved in Blood Clotting and Their Mechanism of Action."  
FUND: 800 (5343).

**American Heart Association—Research on Fat Metabolism**

REGENTS' ACTION: May 10, 1957.  
PURPOSE: To support research on fat metabolism in relation to atherogenesis under Dr. W. O. Lundberg.  
FUND: 800 (9247).

**American Heart Association—Research on Fibrinogen**

REGENTS' ACTION: June 7, 1954; May, 1958.  
PURPOSE: To support research under the direction of Dr. Von Korff.  
FUND: 800 (5534).

**American Heart Association—Research on Intermediary Metabolism**

REGENTS' ACTION: April 9, 1954.  
PURPOSE: For research on intermediary metabolism under direction of Dr. Richard Von Korff.  
FUND: 800 (5534).

**American Heart Association—Research on Ischemic Heart Disease**

REGENTS' ACTION: May 10, 1957.  
PURPOSE: To support research on the frequency of ischemic heart disease under Dr. A. Keys.  
FUND: 800 (8564).

**American Heart Association—Research on Myocardial Revascularization**

REGENTS' ACTION: May 10, 1957.  
PURPOSE: For research under Dr. A. Thal.  
FUND: 800 (8678).

**American Heart Association—Research on Necrotizing Lesions**

REGENTS' ACTION: April 9, 1954.  
PURPOSE: Research on the mechanisms involved in the development of necrotizing lesions of the skin, heart, kidneys, and blood vessels under the direction of Dr. Robert Good.  
FUND: 800 (5535).

**American Heart Association—Research on Nervous System Involvement in Hypertension**

REGENTS' ACTION: May 9, 1958.  
PURPOSE: To support research by Dr. Ernst Simonson, Department of Ophthalmology.  
FUND: 800 (5313).

**American Heart Association—Research on the Physiology of the Renal**

REGENTS' ACTION: February 11, 1955.  
PURPOSE: To support a research project on the physiology of the renal, under the direction of Dr. Louis Tobian.  
FUND: 800 (5594).

**American Heart Association—Research on Open Intracardiac Surgery**

REGENTS' ACTION: June 30, 1956; May 9, 1958.  
PURPOSE: To support intracardiac surgery research under the direction of Dr. DeWall, Department of Surgery.  
FUND: 800 (5664).

**American Heart Association—Research on the Oxygenator**

REGENTS' ACTION: April 13, 1956.  
PURPOSE: To support research on the development of a simple disposable oxygenator for use in intracardiac surgery, under the direction of Dr. R. A. DeWall, Department of Surgery.  
FUND: 800 (5664).

**American Heart Association—Research on Physical Activity and Degenerative Heart Disease**

REGENTS' ACTION: April 13, 1956.  
PURPOSE: To support research on physical activity and degenerative heart diseases.  
FUND: 800 (5657).

**American Heart Association—Research on Rheumatic Fever**

REGENTS' ACTION: April 15, 1955.  
PURPOSE: To support research on rheumatic fever under the direction of Dr. R. T. Smith.  
FUND: 800 (8365).

**American Heart Association—Research on Vascular Shunts**

REGENTS' ACTION: June 15, 1957.  
PURPOSE: Support research on vascular shunts under Dr. W. F. Mazzitello.  
FUND: 800 (8561).

**American Iron and Supply Company—Scholarship**

REGENTS' ACTION: May 11, 1956.  
PURPOSE: To establish a fund for two annual scholarships.  
FUND: 800 (5830).

**American Legion Memorial Heart Research—Professorship Trust Fund**

DONOR: State of Minnesota American Legion Foundation.  
REGENTS' ACTION: January 16, 1948.  
PURPOSE: The fund is to be established in perpetuity for a research professorship for the study of rheumatic fever and other heart diseases.  
FUND: 960 (8617).

## DESCRIPTION OF TRUST FUNDS

**American Legion Scholarship and Loan Fund**

DONOR: American Legion Convention Corporation.  
 REGENTS' ACTION: October 21, 1939.  
 PURPOSE: Payment of a scholarship from the income of the fund and future use of income or principal for student loans.  
 FUND: 755 (9648).

**American Medical Education Foundation Fund**

REGENTS' ACTION: April 12, 1957.  
 PURPOSE: Support the medical education activity of the University Medical School.  
 FUND: 800 (9544).

**American Medical Association—Research on Bacterial Shock**

REGENTS' ACTION: September, 1958.  
 PURPOSE: To support research on the physiological basis of irreversible gram-negative bacterial (endotoxin) shock.  
 FUND: 800 (5382).

**American Medical Association—Research on Endotoxin on Rabbits**

REGENTS' ACTION: September 28, 1956.  
 PURPOSE: To support research on the effects of gram-negative bacterial endotoxin on irradiated rabbits, under the direction of Dr. B. W. Jarvis and Dr. F. G. Brunson, Department of Pathology.  
 FUND: 800 (5671).

**American Medical Education Fund Scholarship**

REGENTS' ACTION: Approved by Comptroller, March 11, 1959.  
 PURPOSE: To set up student scholarship program.  
 FUND: 800 (5729).

**American Museum of Natural History—Chapman Memorial Fellowship**

REGENTS' ACTION: June 15, 1957.  
 PURPOSE: Support a fellowship to help Mr. Dickerman in his field work in connection with graduate studies in ornithology.  
 FUND: 800 (5909).

**American Occupational Therapy Association—Training Program**

REGENTS' ACTION: October 3, 1958.  
 PURPOSE: To support occupational therapy scholarships.  
 FUND: 800 (9572).

**American Philosophical Society—Research in Astronomy**

REGENTS' ACTION: May 10, 1940.  
 PURPOSE: Research on the motion of stars.  
 FUND: 800 (8008).

**American Potash Institute—Research on Plant Nutrient Tests of Soils**

REGENTS' ACTION: March 8, 1940.  
 PURPOSE: Research on the value of rapid tests for available plant nutrients in soils and of their application to the soils of Minnesota.  
 FUND: 800 (8287).

**American Society of Civil Engineers Prize**

DONOR: American Society of Civil Engineers, Northwest Section.  
 REGENTS' ACTION: May 14, 1935.  
 PURPOSE: Annual prizes of \$28 and \$18 including engineering handbooks to students in the Department of Civil Engineering on the basis of competition or scholarship or both.  
 FUND: 800 (9706).

**American Society of Civil Engineers—Research on the Stability of Sand Dams**

DONOR: American Society of Civil Engineers, Committee on Seepage and Erosion.  
 REGENTS' ACTION: September 25, 1937.  
 PURPOSE: Research on the stability of sand dams.  
 FUND: 800 (8132).

**American Society of Dentistry for Children—Student Award**

REGENTS' ACTION: July 2, 1958.  
 PURPOSE: For the establishment of the American Society of Dentistry for Children—Student Award.  
 FUND: 800 (5957).

**American Society of Heating and Ventilating Engineers—Air Filtration Research Program**

REGENTS' ACTION: September 25, 1954.  
 PURPOSE: To support research on "Studies of Particulate Matter in Air as Related to Air Filtration or Cleaning."  
 FUND: 800 (8142).

**American Society of Heating and Ventilating Engineers—Research on Panel Heating**

REGENTS' ACTION: July 7, 1950.  
 PURPOSE: To carry on studies on the control of panel heating systems.  
 FUND: 800 (5101).

**American Society of Heating and Ventilating Engineers—Research on Solar Energy**

REGENTS' ACTION: March 17, 1950.  
 PURPOSE: To support a research in the art and science of heating, ventilation, and air conditioning.  
 FUND: 800 (8152).

**American Society of Mechanical Engineers Prize**

DONOR: American Society of Mechanical Engineers, Twin City Section.  
 REGENTS' ACTION: June 8, 1931.  
 PURPOSE: Annual prizes to be awarded to seniors in the Department of Mechanical Engineering who are members of the Student Branch of the American Society of Mechanical Engineers, on the basis of technical papers presented in one of the regular senior courses.  
 FUND: 800 (9767).

**American Society for Metals Foundation for Education and Research Scholarship**

REGENTS' ACTION: September 18, 1953.  
 PURPOSE: To establish a scholarship fund for undergraduate students in metallurgy.  
 FUND: 800 (9399).



## DESCRIPTION OF TRUST FUNDS

**American Trucking Association Foundation—Journalism Fund**

REGENTS' ACTION: February 13, 1959.  
 PURPOSE: To support the Journalism Fund under the direction of the School of Journalism.  
 FUND: 800 (9585).

**Anchor Serum Company of Minnesota Scholarship**

REGENTS' ACTION: January 9, 1959.  
 PURPOSE: To support a scholarship program to encourage farm youth of Minnesota to undertake programs in agriculture in the College of Agriculture, Forestry, and Home Economics.  
 FUND: 800 (5992).

**Ancker Hospital Graduate Medical Education Fund**

REGENTS' ACTION: September 22, 1950.  
 PURPOSE: For salary expenditures according to an annual agreement with Ancker Hospital.  
 FUND: 800 (8696).

**Anderson, Alexander P., and Lydia Anderson Fellowship Fund**

DONOR: Alexander P. Anderson.  
 REGENTS' ACTION: December 12, 1935.  
 PURPOSE: Gifts or scholarships to be awarded to graduates in advanced work in biological sciences.  
 FUND: 725 (9637).

**Anderson, Erhard A., Horticultural Award**

DONOR: Erhard A. Anderson.  
 REGENTS' ACTION: January 9, 1958.  
 PURPOSE: To be used for horticultural scholarships and/or home beautification awards at the Northwest School of Agriculture.  
 FUND: 842 (5948).

**Anderson, Mary, Fund for Cancer Research**

DONOR: Bayport Foundation.  
 REGENTS' ACTION: February 11, 1949.  
 PURPOSE: Both principal and interest from this fund may be used for the support of cancer research.  
 FUND: 980 (8619).

**Andresen-Ryan Coffee Company Scholarship**

REGENTS' ACTION: September, 1958.  
 PURPOSE: To establish a scholarship at the University of Minnesota, Duluth.  
 FUND: 800 (5970).

**Andrews, Mr. and Mrs. Eugene S., Scholarship**

DONOR: Mr. and Mrs. Paul C. Boening.  
 REGENTS' ACTION: February 13, 1959.  
 PURPOSE: To establish an annual scholarship in the School of Home Economics.  
 FUND: 800 (5996).

**Andrews, Thomas F., Fellowship in Geology Fund**

REGENTS' ACTION: May 28, 1929.  
 PURPOSE: Research in the Department of Geology.  
 FUND: 661 (9623).

**Andrews, Thomas F., Undergraduate Research Prizes Fund**

DONOR: Minnesota Chapter of Sigma Xi.  
 REGENTS' ACTION: May 12, 1931.  
 PURPOSE: Prizes to undergraduates who have completed pieces of work of an outstanding nature.  
 FUND: 679 (9616).

**Animal Husbandry Research Fund**

DONOR: Northwest Retail Feed Association  
 REGENTS' ACTION: March 12, 1954.  
 PURPOSE: To provide for research in swine nutrition.  
 FUND: 800 (8243).

**Antioxidant Cooperative Research**

DONOR: William J. Stange Company  
 REGENTS' ACTION: April 9, 1943.  
 PURPOSE: For the furtherance of research in the field of the license invention or allied fields.  
 FUND: 562 (8902).

**Antioxidant Research—Chemistry**

DONOR: Royalties received from the Wm. J. Stange Company according to agreement of February 11, 1949.  
 REGENTS' ACTION: February 11, 1949.  
 PURPOSE: Research in field of anti-oxidants for foods, medicines, and pharmaceuticals.  
 FUND: 800 (8134).

**Appreciation Day Band Fund**

DONOR: University Appreciation Day State-Wide Citizens Committee.  
 REGENTS' ACTION: June 15, 1929; April 26, 1930; April 14, 1931; May 12, 1931; October 6, 1934; January 29, 1937; March 22, 1939.  
 PURPOSE: For an annual award to the student band manager of \$220.  
 FUND: 728 (9646).

**Appreciation Scholarship Fund**

DONOR: Mr. Ben D. Black, a graduate of the class of 1921 of the School of Business Administration, through the Greater University Fund.  
 REGENTS' ACTION: June 10, 1951.  
 PURPOSE: To support an annual scholarship of \$200 for six years in the School of Business Administration.  
 FUND: 800 (9844).

**Archaeological Research Fund**

DONOR: Minneapolis Society of Fine Arts and thirteen citizens of Minneapolis.  
 REGENTS' ACTION: May 28, 1929.  
 PURPOSE: For the conduct of archaeological and other investigations in America and elsewhere under the direction of Professor A. E. Jenks.  
 FUND: 800 (8001).

**Archer-Daniels-Midland Company—Drying Oil Research**

REGENTS' ACTION: November 1, 1952.  
 PURPOSE: To support a research on drying oil under the supervision of the Department of Agricultural Biochemistry in cooperation with the Hormel Institute under the direction of Dr. W. O. Lundberg.  
 FUND: 800 (5269).

**Archer-Daniels-Midland Company Scholarship**

REGENTS' ACTION: November 1, 1952.  
 PURPOSE: A scholarship for a senior student in the Division of Organic Chemistry or Department of Chemical Engineering.  
 FUND: 800 (9312).

## DESCRIPTION OF TRUST FUNDS

**Architecture, School of, General Fund**

DONOR: Minnesota Chapter, American Institute of Architects.

REGENTS' ACTION: September 27, 1957.

PURPOSE: To provide the School of Architecture with a general fund for depositing miscellaneous gifts for unrestricted use by the school.

FUND: 800 (9556).

**Argosy Club Loan Fund**

REGENTS' ACTION: January 31, 1928.

PURPOSE: Loans to University of Minnesota students.

FUND: 626.

**Armour and Company—Research on Dairy Cattle Nutrition**

REGENTS' ACTION: June 15, 1957.

PURPOSE: To support research on dairy cattle nutrition under Dr. J. D. Donker.

FUND: 800 (8269).

**Arnold, Ray V., Scholarship Fund**

DONOR: Mrs. Eunice P. Arnold.

REGENTS' ACTION: April 12, 1940.

PURPOSE: The interest from the principal is to be used for a scholarship for men in the Medical School.

FUND: 953 (9677).

**Arrowhead Steel Scholarship**

REGENTS' ACTION: September, 1958.

PURPOSE: To establish a scholarship fund at the University of Minnesota, Duluth for students interested in the field of engineering.

FUND: 800 (5971).

**Art Development Fund**

DONOR: Greater University Fund.

REGENTS' ACTION: February 9, 1951.

PURPOSE: Unrestricted use by the Art Department.

FUND: 800 (9938).

**Arthritis and Rheumatism Foundation—Minnesota Chapter—Research**

REGENTS' ACTION: June 9, 1956.

PURPOSE: For the support of research in rheumatic diseases.

FUND: 800 (5660).

**Arthritis and Rheumatism Foundation—Minnesota Chapter—Research on Connective Tissue Diseases**

REGENTS' ACTION: January 9, 1958.

PURPOSE: Support connective tissue diseases research program of Dr. R. A. Good and Dr. Robert Bridges.

FUND: 800 (8405).

**Arthritis and Rheumatism Foundation—Minnesota Chapter—Research on Fibrinogen Fractions**

REGENTS' ACTION: April 10, 1959.

PURPOSE: To support research on fibrinogen fractions, under the direction of the Pediatrics Department.

FUND: 800 (8437).

**Arthritis and Rheumatism Foundation—Pediatrics Fellowship**

REGENTS' ACTION: September 27, 1957.

PURPOSE: To provide for expenses in connection with the fellowship awarded by the foundation to Dr. Robert Bridges.

FUND: 800 (8647).

**Arthritis and Rheumatism Foundation—Research on Bacterial Endotoxins**

REGENTS' ACTION: September 24, 1955.

PURPOSE: To cover expenses in connection with fellowship awards by the foundation to Dr. R. T. Smith, Department of Pediatrics.

FUND: 800 (5347).

**Arthritis and Rheumatism Foundation—Rheumatoid Arthritis**

PURPOSE: To support a specific research project by Dr. Richard Smith, Department of Pediatrics.

FUND: 800 (8661).

**Artificial Kidney Fund**

DONOR: Dr. Milton Reiser and others.

REGENTS' ACTION: October 26, 1957.

PURPOSE: To establish an artificial kidney fund.

FUND: 800 (8376).

**Associated General Contractors of Minnesota—Scholarship Fund**

REGENTS' ACTION: June 11, 1955.

PURPOSE: To establish five scholarships of \$300 each in the Department of Civil Engineering.

FUND: 800 (9330).

**Association for Education in Journalism—Newspaper Studies**

REGENTS' ACTION: November 3, 1956.

PURPOSE: To support research on the content of daily newspapers.

FUND: 800 (5059).

**Astroth, Frank B., Scholarship**

DONOR: Mrs. Frank B. Astroth.

REGENTS' ACTION: December 13, 1957.

PURPOSE: To establish a scholarship fund to assist students majoring in dairy production.

FUND: 800 (5940).

**Atkinson, Delores and Lawrence M. B., Scholarship**

REGENTS' ACTION: October 11, 1958.

PURPOSE: To establish a scholarship fund to enable young men and women to obtain an education in pharmacy.

FUND: 800 (5980).

**Atkinson Foundation—Publication of Books on Fine Arts**

REGENTS' ACTION: November 3, 1956.

PURPOSE: To provide funds for the publication of books dealing with fine arts.

FUND: 800 (9530).

**Atomic Energy Physical Facilities**

DONOR: Northern States Power, Minneapolis-Honeywell, and General Mills.

REGENTS' ACTION: September 24, 1955.

PURPOSE: For the construction of nuclear facilities, for purchase of cobalt-60, and for services of a full time technician in charge of safety operations for one year.

FUND: 822 (8111).

## DESCRIPTION OF TRUST FUNDS

**Atoms for Agricultural Research**

DONOR: Otter Tail Power Company, Central Power Electric Co., the Minnkota Power Cooperative, and the Northern States Power Co.

REGENTS' ACTION: October 1, 1955.

PURPOSE: To support research in the use of isotopes and radiations in the solution of problems in agriculture.

FUND: 800 (8296).

**Audio-Visual Education Services Fund**

DONOR: Sears and Roebuck Foundation

REGENTS' ACTION: December 12, 1958.

PURPOSE: For the establishment of a fund to support research, materials, production, travel funds and other financial needs within the Audio-Visual Education Service Department.

FUND: 800 (9577).

**Bailie, Earle Conklin, Fund**

DONOR: Cornelia Purdy Conklin Bailie.

REGENTS' ACTION: September 27, 1932.

PURPOSE: Hospitalization of deserving students as recommended by the staff of the University Health Service.

FUND: 696 (9926).

**Bakelite Company—Frozen Food Packaging Study**

REGENTS' ACTION: November 7, 1953.

PURPOSE: For research on frozen food packaging in the Department of Horticulture.

FUND: 800 (5293).

**Baker, Howard W., Fund**

REGENTS' ACTION: December 13, 1921; January 23, 1925.

PURPOSE: For purchase of radium or any other equipment that seems best for the General Memorial Cancer Institute as approved by the Regents of the University on the recommendation of the Department of Surgery.

FUND: 663 (8362).

**Ball, Louise C., Scholarship and Prize Fund for Course for Dental Hygienists**

REGENTS' ACTION: April 22, 1936.

PURPOSE: The principal of \$5,500 will be invested and the income is to be used for an annual prize essay contest in preventive dentistry and for a scholarship in the Course for Dental Hygienists.

FUND: 946 (9680).

**Barnhart, Thomas F., Memorial Book Fund**

REGENTS' ACTION: March 11, 1955.

PURPOSE: For the purchase of books relating to the newspaper, graphic arts, advertising, etc., to be housed in Murphy Hall.

FUND: 800 (9453).

**Barnhart, Thomas F., Memorial Fund**

REGENTS' ACTION: March 11, 1955.

PURPOSE: To support a scholarship fund in journalism.

FUND: 526 (5789).

**Baron, Elliot M., Memorial Award Fund**

DONORS: Friends and relatives of Elliot M. Baron.

REGENTS' ACTION: December 11, 1953.

PURPOSE: To provide an annual award given each spring to a student majoring in journalism with a consistent and effective record of work on a student publication.

FUND: 561 (9695).

**Barrows, Earle Marsh, Memorial Fund for Cancer Research**

DONOR: Mrs. Marion W. Barrows estate.

REGENTS' ACTION: December 12, 1952.

PURPOSE: To establish a fund for cancer research.

FUND: 578 (5461).

**Bausman, Clarence C., Memorial Fund for Research in Plant Pathology**

REGENTS' ACTION: May 10, 1946.

PURPOSE: For research under the direction of the College of Agriculture.

FUND: 924 (8213).

**B. C. Electric Company, Ltd.—Design of Mission Dam Spillway**

REGENTS' ACTION: July 2, 1958.

PURPOSE: For the construction and operation of working models to determine the design of the Mission Dam Spillway structure.

FUND: 800 (9059).

**Beach, Joseph Warren, Memorial Lectureship**

DONOR: Beach Family.

REGENTS' ACTION: November 23, 1957.

PURPOSE: To establish an endowment fund. The income to be used for an annual lectureship in the field of literature.

FUND: 835 (9435).

**Beard, Richard Olding, Loan Fund**

DONOR: Board of Trustees of Endowment Fund of School of Nursing, University of Minnesota.

REGENTS' ACTION: February 5, 1935.

PURPOSE: Loans to graduates of the University of Minnesota School of Nursing in courses leading to a degree.

FUND: 709.

**Bee Disease Research**

REGENTS' ACTION: February 10, 1956.

PURPOSE: For bee disease research under the direction of Professor C. E. Mickel, Department of Entomology and Economic Zoology.

FUND: 800 (8299).

**Bell, James Ford, Agency Loan Fund**

During the year 1938-39 Mr. Bell turned over to the University several personal notes, and he requested the University to collect these notes inasmuch as the University had the facilities to do so. This fund was set up to record these notes.

FUND: 754.

**Bell, James F., Book Trust**

REGENTS' ACTION: December 12, 1952.

PURPOSE: To establish a revolving fund to be used in connection with the purchase of material for the James Ford Bell Book Trust.

FUND: 579.

**Bell, James F., Collection Curatorship Fund**

REGENTS' ACTION: June 8, 1953.

PURPOSE: To finance a position in the University Library to be known as Curator of the Bell Collection.

FUND: 800 (9414).

**Bell, James Ford, Room—University Library**

REGENTS' ACTION: September 18, 1953.

PURPOSE: To be applied to the cost of completing the James Ford Bell Library Room.

FUND: 800 (9423).

## DESCRIPTION OF TRUST FUNDS

**Bend, H. P., Loan Fund**

REGENTS' ACTION: April 18, 1927; December 21, 1929.  
PURPOSE: Loans to deserving students of the University of Minnesota.  
FUND: 605.

**Bend-Southall-McBratnie Company Scholarship**

REGENTS' ACTION: January 9, 1959.  
PURPOSE: To establish a scholarship program.  
FUND: 800 (5988).

**Bengston, Edwin H.—Medical School Fund**

REGENTS' ACTION: July 8, 1955.  
PURPOSE: To be determined at a later date.  
FUND: 800 (9470).

**Bergh, Luthard M., Memorial Fund**

DONORS: Mrs. Gundhill Bergh, Dr. Solveig, Mr. Bergh, Dr. George S. Bergh.  
REGENTS' ACTION: October 23, 1948.  
PURPOSE: Income from investment of principal to be used in the field of medical education and research or may be added to the principal.  
FUND: 971 (8605).

**Best, Robert, Medical School Fund**

REGENTS' ACTION: July 8, 1955.  
PURPOSE: To be decided at a later date.  
FUND: 534.

**Binder, Carroll, Memorial Awards in Journalism**

REGENTS' ACTION: March 28, 1959.  
PURPOSE: To be used for awards in School of Journalism.  
FUND: 850 (5923).

**Biochemistry Research Fund**

DONORS: Red Star Yeast and Products Co. and other miscellaneous gifts.  
PURPOSE: For necessary research work in the field of biochemistry.  
FUND: 800 (8218).

**Bittner, John J., Cancer Research Fund**

DONOR: Income from sale of surplus mice and other gifts.  
REGENTS' ACTION: November 6, 1948.  
PURPOSE: The principal and/or interest to be used for expenses in connection with the research under Dr. Bittner.  
FUND: 973 (8607).

**Blakey Fund, Roy and Gladys, The**

REGENTS' ACTION: January 14, 1944.  
PURPOSE: The annual income from investments of this fund will be available for scholarships.  
FUND: 901 (9659).

**Blandin, Charles K., Foundation**

REGENTS' ACTION: September 24, 1955.  
PURPOSE: To support a study of forest tree improvement at the University of Minnesota, North Central School and Experiment Station at Grand Rapids.  
FUND: 800 (8277).

**Blitz, Anne Dudley, Loan Fund—Annuities**

REGENTS' ACTION: March 9, 1951.  
PURPOSE: For loans to needy and worthy students.  
FUND: 996 (9984).

**Blitz, Anne Dudley, Scholarship**

DONOR: Students' Section of the Faculty Women's Club.  
REGENTS' ACTION: May 11, 1951.  
PURPOSE: An annual scholarship for a woman student.  
FUND: 800 (9372).

**Bluhm, Allan T. H., Memorial Award**

REGENTS' ACTION: April 11, 1958.  
PURPOSE: To establish a permanent trust fund.  
FUND: 859.

**Board of Publications Scholarship Fund**

REGENTS' ACTION: June 11, 1955.  
PURPOSE: To provide for scholarships to students who have demonstrated interest in professional writing in the various fields of journalism.  
FUND: 800 (9752).

**Boeing Airplane Company, P.O. 779115, SC AF 33(038)-19589**

REGENTS' ACTION: July 8, 1955.  
PURPOSE: For construction and testing of free-air temperature probes which have been developed at the Rosemount Aeronautical Laboratory.  
FUND: 800 (8189).

**Booth Memorial Hospital Fund**

REGENTS' ACTION: April 12, 1940.  
PURPOSE: For reimbursing the University for extra expense involved in maintaining the maternity service at the Booth Memorial Hospital.  
FUND: 800 (8321).

**Boothby-Lovelace Surgical Travel Fellowship Fund**

DONOR: Drs. Walter M. Boothby and W. R. Lovelace, II.  
REGENTS' ACTION: February, 1944.  
PURPOSE: To be used for travel and other expenses of a senior resident in surgery to visit surgical clinics in the United States.  
FUND: 586 (9329).

**Borchert-Ingersoll—Scholarship**

REGENTS' ACTION: September 28, 1956.  
PURPOSE: To provide assistance for encouraging highly qualified, but financially needy young men to receive training in civil engineering.  
FUND: 800 (5863).

**Borden Agricultural Scholarship Award**

DONOR: Borden Company.  
REGENTS' ACTION: September 8, 1944.  
PURPOSE: To establish an annual agricultural scholarship award.  
FUND: 800 (9821).

**Borden Company Foundation—Scholarship in Journalism**

REGENTS' ACTION: March 11, 1955.  
PURPOSE: To provide for an annual scholarship in journalism under the direction of the director of the School of Journalism.  
FUND: 800 (5788).

**Borden Home Economics Scholarship Award**

DONOR: Borden Company Foundation.  
REGENTS' ACTION: April 13, 1945.  
PURPOSE: Annual scholarship award for senior in School of Home Economics with highest previous average grade.  
FUND: 800 (9828).

## DESCRIPTION OF TRUST FUNDS

**Borden Undergraduate Research Award in Medicine**

DONOR: Borden Foundation.  
 REGENTS' ACTION: June 16, 1945.  
 PURPOSE: An award of \$500 to the medical student who performs the most meritorious undergraduate research in the medical field.  
 FUND: 800 (9833).

**Boss, Andrew, Library**

DONOR: Andrew Boss Memorial Fund, Salary Contributions Fund, Investment Fund.  
 REGENTS' ACTION: December 12, 1935; June 14, 1937.  
 PURPOSE: Purchase of books for the Agricultural Library to establish an Andrew Boss collection of books on agricultural economics and agricultural history.  
 FUND: 800 (9941).

**Boss, William, Agricultural Engineering Scholarship Fund**

DONOR: Specialty Manufacturing Company  
 REGENTS' ACTION: April 15, 1955.  
 PURPOSE: To support a scholarship award to be granted to a pre-college student who intends to pursue a career in agricultural engineering.  
 FUND: 800 (5794).

**Boutell, Walter D.—Memorial Scholarship Fund**

REGENTS' ACTION: May 20, 1955.  
 PURPOSE: To assist needy students who have shown exceptional industry and ability in their work, by fellowships, scholarships, loans or other appropriate methods.  
 FUND: 538 (9650).

**Brandt, John, Memorial Foundation Fellowship**

REGENTS' ACTION: January 14, 1955.  
 PURPOSE: To establish a fellowship for advanced study in dairy science.  
 FUND: 800 (5778).

**Brantner Fund for Neuro-Surgical-Neurological Research**

REGENTS' ACTION: April 13, 1956.  
 DONOR: Cecil Brantner and John P. Brantner.  
 PURPOSE: For purchase of equipment to be used in combined neurosurgical-neurological research.  
 FUND: 800 (5659).

**Breckenridge, John Y., Memorial Book Award**

REGENTS' ACTION: July 2, 1958.  
 PURPOSE: For an annual book prize in the College of Pharmacy.  
 FUND: 853 (5962).

**Bremer, Otto, Foundation—Research on Cardiac Dynamics**

REGENTS' ACTION: June 12, 1954.  
 PURPOSE: To support research on cardiac dynamics in acute and chronic alcoholism.  
 FUND: 800 (5526).

**Bremer, Otto, Foundation Scholarship**

REGENTS' ACTION: October 20, 1956.  
 PURPOSE: To provide four-year scholarships at \$600 per year to a graduate of each of the 15 secondary schools of Ramsey County plus Sibley High School in West St. Paul.  
 FUND: 800 (5872).

**Brett, Charles R., IBEW State Council Scholarship Fund**

REGENTS' ACTION: July 6, 1951; October 18, 1958.  
 PURPOSE: To provide one or more scholarships to be awarded annually.  
 FUND: 800 (9358).

**Brickson, Bernice T., Art Gallery and Music Room Fund**

REGENTS' ACTION: October 1, 1955.  
 PURPOSE: For the construction of an art gallery and music room at University of Minnesota, Duluth.  
 FUND: 821.

**Briggs, John H., Porphyrin Research Fund**

REGENTS' ACTION: November 4, 1950.  
 PURPOSE: To support Dr. C. J. Watson's research on porphyrin.  
 FUND: 800 (5324).

**Bristol-Myers Company Fellowship**

REGENTS' ACTION: July 7, 1950.  
 PURPOSE: To support a fellowship for research on the complexes between metals and sulfhydryl-containing compounds.  
 FUND: 800 (9841).

**Brown, Carlotta M., Fund**

DONOR: Mrs. Florence M. Hively in honor of her sister, the late Carlotta M. Brown.  
 REGENTS' ACTION: December 10, 1948.  
 PURPOSE: For loans to needy students in School of Home Economics.  
 FUND: 976.

**Brown, Earle, Loan Fund**

REGENTS' ACTION: March 14, 1929; March 11, 1931.  
 PURPOSE: Loans to blind students at the University.  
 FUND: 631.

**Brown, Frances Miller, Endowment Fund**

DONOR: Greater University Fund.  
 REGENTS' ACTION: October 23, 1948.  
 PURPOSE: To form a nucleus of an endowment fund, the interest from which is to be expended in taking care of the future needs of the memorial bells.  
 FUND: 972 (9992).

**Brucellosis Research and Travel Fund**

DONOR: Swift and Company.  
 REGENTS' ACTION: November 2, 1946.  
 PURPOSE: Swift and Company will pay Dr. Spink and his associates a consulting fee to cover costs of visits to their organization to see suspected cases of brucellosis.  
 FUND: 800 (8536).

**Bryan, William Jennings, Prize Fund**

REGENTS' ACTION: January 11, 1898.  
 PURPOSE: Annual prize of \$25 for best essay on the science of government, as directed by the Political Science Department of the College of Science, Literature, and the Arts.  
 FUND: 641 (9600).

**Buckman, Stanley, Fund**

REGENTS' ACTION: February 10, 1956.  
 PURPOSE: The income from this fund will be credited annually to the Henry Schmitz Student Leadership Fund.  
 FUND: 529.

## DESCRIPTION OF TRUST FUNDS

**Bull, Mary L., Scholarship Fund**

DONOR: Alpha Alumnae Chapter of Phi Upsilon Omicron.

REGENTS' ACTION: January 23, 1930.

PURPOSE: Special grants and scholarships are awarded annually to needy and worthy students enrolled in the School of Home Economics.

FUND: 660 (9622).

**Bunn, Helen, Fund for Research in Human Genetics**

DONOR: The estate of Miss Helen Bunn.

REGENTS' ACTION: October, 1951.

PURPOSE: To establish an endowment fund, the income to be used for the purpose of the Dight Institute.

FUND: 594 (9257).

**Burch, Frank E., Research Fund in Ophthalmology**

DONOR: Mr. William C. McArthur.

REGENTS' ACTION: May 14, 1943.

PURPOSE: The expenditures on the income of this fund are to be for research in the Department of Ophthalmology.

FUND: 792 (8450).

**Burgess Vibrocrafters—Research on Blood Grouping**

REGENTS' ACTION: April 18, 1952.

PURPOSE: To support research under the direction of Dr. M. L. Grais on tattoo identification of blood grouping in a population at large.

FUND: 800 (5386).

**Burnap, Dr. Willard L., Loan Fund for Practical Nurses**

DONOR: Mrs. W. L. Burnap in memory of her husband, the late Dr. W. L. Burnap of Fergus Falls.

REGENTS' ACTION: April 18, 1952.

PURPOSE: To establish a loan fund for needy students taking a practical nurses' training course in the School of Agriculture on the St. Paul Campus.

FUND: 590.

**Burpee Award in Horticulture**

DONOR: W. Atlee Burpee Company.

REGENTS' ACTION: February 15, 1946.

PURPOSE: A gift of \$100 annually to establish a scholarship in the College of Agriculture, Forestry, and Home Economics, and the College of Veterinary Medicine.

FUND: 800 (9847).

**Burroughs, James B., Memorial Scholarship in Aeronautical Engineering**

DONOR: Burroughs family and others.

REGENTS' ACTION: October 5, 1957.

PURPOSE: To establish a scholarship in the Department of Aeronautical Engineering as a memorial to James B. Burroughs.

FUND: 800 (5933).

**Business Administration, School of**

REGENTS' ACTION: September 28, 1956.

PURPOSE: For the establishment of a School of Business Administration Service Fund.

FUND: 800 (9517).

**Butler, Patrick—Family Foundation—Tutorship Fund**

REGENTS' ACTION: December 14, 1956.

PURPOSE: To support a tutorship program in the School of Mines and Metallurgy.

FUND: 800 (9533).

**Butterbaugh, Wayne E., Scholarship Memorial Loan Fund**

DONOR: Mr. G. R. Martin, Transportation Club of St. Paul, and other friends of Mr. Butterbaugh.

REGENTS' ACTION: October 31, 1931; February 11, 1932.

PURPOSE: Loans to students who indicate a special interest in the field of traffic management.

FUND: 683.

**Butters, Frederic King, Memorial Fund**

DONOR: Anonymous.

REGENTS' ACTION: November 24, 1945.

PURPOSE: To support research on the Ferns as may be deemed appropriate by the committee administering the fund.

FUND: 800 (9223).

**Buttz, Adrian E., Fund**

DONOR: Bequest by Adrian E. Buttz.

REGENTS' ACTION: October 26, 1957.

PURPOSE: For the use of the Greater University Fund for such purpose as governing board may determine.

FUND: 838 (9561).

**Cady, LeRoy, Memorial Fund**

DONOR: Minnesota Garden Flower Society.

REGENTS' ACTION: December 9, 1924.

PURPOSE: Scholarships to students in the Department of Horticulture of the School of Agriculture.

FUND: 642 (9601).

**Calcium Chloride Institute Fellowship Fund**

REGENTS' ACTION: October 22, 1955.

PURPOSE: To support a graduate fellowship in civil engineering on research in the field of calcium chloride and salt in highway engineering.

FUND: 800 (5809).

**Caldwell, Margaret, Memorial Scholarship in Nursing**

REGENTS' ACTION: March 13, 1959.

PURPOSE: To support an annual scholarship in the School of Nursing.

FUND: 871 (5999).

**California Company Fellowship**

REGENTS' ACTION: April 13, 1951.

PURPOSE: To establish a fellowship in the Department of Geology.

FUND: 800 (9375).

**California Exploration Company—Scholarship**

REGENTS' ACTION: June 9, 1956.

PURPOSE: To support a scholarship in the field of earth sciences.

FUND: 800 (5851).

**Campus Club Agency Fund**

PURPOSE: To hold securities for safekeeping for the University of Minnesota, Campus Club.

FUND: 981.

**Cancer Detection Clinic**

DONOR: Minnesota Cancer Society and Minnesota State Board of Health.

REGENTS' ACTION: July 11, 1947.

PURPOSE: For development and support of a cancer detection clinic in connection with the University of Minnesota Medical School.

FUND: 800 (8558).

## DESCRIPTION OF TRUST FUNDS

**Care of Indigent Crippled Children, Charles H. Smith Trust Fund**

DONOR: Charles H. Smith.  
 REGENTS' ACTION: Approved by Mr. W. T. Middlebrook, January 13, 1949.  
 PURPOSE: The income from the trust is to be used for the care of sick, invalid, and ailing children whose parents, friends, or guardians are financially unable to bear the expense of medical and hospital care.  
 FUND: 970 (9903).

**Cargill, Austin S. and Ann R., Fund for Surgical Research**

REGENTS' ACTION: January 16, 1948.  
 PURPOSE: Research in surgery.  
 FUND: 800 (8593).

**Cargill Foundation Scholarship Fund**

REGENTS' ACTION: June 15, 1957.  
 PURPOSE: To support three scholarships awarded to a freshman, a sophomore, and junior student in the Law School.  
 FUND: 800 (5914).

**Cargill Incorporated—Research on the Relation of Molds to Sick Wheat**

REGENTS' ACTION: February 8, 1952.  
 PURPOSE: To support research by the Department of Plant Pathology.  
 FUND: 800 (5238).

**Carlson, Judge Chris—Scholarship Fund**

REGENTS' ACTION: June 9, 1956.  
 PURPOSE: To establish a scholarship award of \$50 a year to support an unrestricted scholarship to extend over a period of three years for students of the Law School.  
 FUND: 800 (5839).

**Carman Student Revolving Loan Fund**

DONOR: Dr. Russell D. Carman, under will.  
 REGENTS' ACTION: April 27, 1934.  
 PURPOSE: Loans to worthy and deserving undergraduate students with preference to students of roentgenology or allied subjects.  
 FUND: 991.

**Carnegie California Higher Education Study**

REGENTS' ACTION: October 20, 1956.  
 PURPOSE: For research on diversification in American higher education.  
 FUND: 800 (9291).

**Carnegie Corporation of New York—American Studies Program**

REGENTS' ACTION: October 16, 1954.  
 PURPOSE: To support a program in American Studies.  
 FUND: 800 (5026).

**Carnegie Corporation of New York Fellowship**

REGENTS' ACTION: February 6, 1958.  
 PURPOSE: A fellowship for Miss Marion Selly, graduate student in the field of geography.  
 FUND: 800 (5944).

**Carnegie Corporation of New York—Scandinavian Area Program**

REGENTS' ACTION: May 9, 1947.  
 PURPOSE: To establish and develop at the University a Scandinavian Area Study Program.  
 FUND: 800 (9228).

**Carnegie Corporation of New York—Study of Continuing Relations with Foreign Students**

REGENTS' ACTION: June 14, 1958.  
 PURPOSE: To determine the feasibility and desirability of a systemized program of relationships with University of Minnesota foreign graduates overseas.  
 FUND: 800 (9564).

**Carnegie Foundation—National Council of Teachers of English Study**

DONOR: Carnegie Corporation.  
 REGENTS' ACTION: January 17, 1947.  
 PURPOSE: A project under the direction of Dr. Dora V. Smith to prepare a summary for English teachers of significant research related to the teaching of English.  
 FUND: 800 (9002).

**Carnegie Foundation Retirement Allowances**

DONOR: Carnegie Foundation for the Advancement of Teaching.  
 REGENTS' ACTION: 1909.  
 PURPOSE: To take care of the retiring allowances of members of the University staff who belong to the retirement plan.  
 FUND: 800 (9902).

**Case, Martin William and George Leland, Medical Scholarship Fund**

DONOR: Mr. and Mrs. Frank M. Anderson.  
 REGENTS' ACTION: September 18, 1953.  
 PURPOSE: To provide an annual scholarship to an outstanding and worthy student in the Medical School.  
 FUND: 564 (9694).

**Casey, Ralph D., Journalism Seminars**

DONOR: The Minneapolis Star and Tribune.  
 REGENTS' ACTION: May 19, 1958.  
 PURPOSE: To support an annual series of seminars or work shop sessions to be known as the Ralph D. Casey Journalism Seminars.  
 FUND: 800 (9971).

**Cassidy, Leora E., Scholarship Fund**

DONOR: Comstock Hall Government Association.  
 REGENTS' ACTION: March 10, 1944.  
 PURPOSE: Annual scholarship of \$75 available to junior resident of Comstock Hall, maintaining grade point average of 3.0 and showing evidence of self-support.  
 FUND: 800 (9812).

**Cathy Incorporated Television Fund**

REGENTS' ACTION: April 18, 1952.  
 PURPOSE: To be used for the advancement and continued study of radio and television work at the University of Minnesota.  
 FUND: 800 (9167).

**Cedarleaf, Evar T., Memorial Scholarship in Business Administration**

REGENTS' ACTION: April 10, 1959.  
 PURPOSE: To establish a scholarship for a student with interest in insurance and surety bond underwriting.  
 FUND: 800 (5743).

## DESCRIPTION OF TRUST FUNDS

**Center for Continuation Study Improvement Fund**

DONOR: Various donors.  
 REGENTS' ACTION: December 11, 1942.  
 PURPOSE: Gifts of money to this fund to be employed at the discretion of the director of the Center for Continuation Study for the improvement of the building and its services.  
 FUND: 800 (9963).

**Central School of Agriculture Loan Fund**

REGENTS' ACTION: September 29, 1930.  
 PURPOSE: To combine the funds of several loan funds previously established.  
 FUND: 636.

**Chapman Chemical Company Graduate Research in Wood Preservation**

REGENTS' ACTION: September 29, 1951.  
 PURPOSE: To support a study of basic problems relating to the use of pentachlorophenol as a wood preservative.  
 FUND: 800 (5231).

**Chapman Foundation—Scholarships for Freshman Foresters**

REGENTS' ACTION: April 13, 1956.  
 PURPOSE: To establish a scholarship fund in the School of Forestry, College of Agriculture, Forestry, and Home Economics.  
 FUND: 800 (5858).

**Chapman Memorial Fund for Research in Entomology**

DONOR: Friends of Dr. Royal H. Chapman.  
 REGENTS' ACTION: December 8, 1939.  
 PURPOSE: Research in the field of entomology.  
 FUND: 756 (8200).

**Chen, Robert (Tsai-Hsing), Memorial Loan Fund**

DONOR: Various.  
 REGENTS' ACTION: February 19, 1954.  
 PURPOSE: To provide emergency short-term loans to undergraduate and graduate foreign students in any college or department.  
 FUND: 558.

**Cherry, Wilbur H., Memorial Fund**

DONOR: Law Alumni Association and others.  
 REGENTS' ACTION: January 11, 1952.  
 PURPOSE: To establish a scholarship endowment fund with the income therefrom to be used for scholarship awards to students of the Law School.  
 FUND: 592 (9342).

**Chesley, Albert Justice, M.D., Memorial Lectureship in Public Health**

REGENTS' ACTION: March 9, 1956.  
 PURPOSE: To establish an annual lectureship in School of Public Health at the University of Minnesota.  
 FUND: 844 (9494).

**Cheyney, E. G., Memorial Scholarship Fund**

DONOR: Various.  
 REGENTS' ACTION: May 10, 1957.  
 PURPOSE: To establish a scholarship to be used to stimulate and encourage interest in creative writing and public speaking by forestry students.  
 FUND: 800 (5907).

**Chi Epsilon Prize**

DONOR: Minnesota Chapter of Chi Epsilon.  
 REGENTS' ACTION: May 12, 1931.  
 PURPOSE: Annual prize of a Civil Engineers' Handbook or equivalent awarded to sophomore in Department of Civil Engineering having the highest scholastic average for the first five quarters of the course.  
 FUND: 800 (9769).

**Chicago Farmers Scholarship Fund**

DONOR: Chicago Farmers, First National Bank Building, Chicago, Ill.  
 REGENTS' ACTION: May 20, 1955.  
 PURPOSE: To support a scholarship to students in the Institute of Agriculture.  
 FUND: 800 (9850).

**Chicago Fly Ash Company—Research on Tile and Pipe**

REGENTS' ACTION: September 27, 1957.  
 PURPOSE: Support research on durability of concrete drain tile and irrigation pipe.  
 FUND: 800 (5233).

**Child, Alice M.—Loan Fund**

DONOR: Mr. and Mrs. Wallace T. Tift.  
 REGENTS' ACTION: May 9, 1947.  
 PURPOSE: To establish a loan fund for School of Home Economics students in the College of Agriculture, Forestry, and Home Economics.  
 FUND: 947.

**Child Psychology Study Circle Loan Fund**

DONOR: Child Psychology Study Circle of St. Paul.  
 REGENTS' ACTION: November 25, 1933.  
 PURPOSE: Loans to students from St. Paul with preference to be given to students majoring in child psychology.  
 FUND: 705.

**Chinese Students' Emergency Loan Fund**

DONOR: Gifts from various organizations interested in foreign students in addition to a transfer from the General Student Loan Fund.  
 REGENTS' ACTION: December 10, 1948.  
 PURPOSE: To help meet the present financial crisis faced by the Chinese students enrolled at the University.  
 FUND: 975 (9800).

**Christian, George Chase, Research Professorship**

DONOR: Citizens Aid Society and Bittner Research Fund.  
 REGENTS' ACTION: February 1, 1945.  
 PURPOSE: For the support of the medical research and educational work of the Cancer Institute.  
 FUND: 949 (8331).

**Cities Service Oil Company—Scholarship**

REGENTS' ACTION: September 28, 1956.  
 PURPOSE: To establish a scholarship for engineering students.  
 FUND: 800 (5858).

**Citizenship Clearing House Fund**

REGENTS' ACTION: May 8, 1953.  
 PURPOSE: To establish a center for the introduction of students to participate in the activity of political parties in this area.  
 FUND: 800 (5015).



## DESCRIPTION OF TRUST FUNDS

**City of Tacoma, Washington, Agreement**

REGENTS' ACTION: July 8, 1955.  
 PURPOSE: For hydraulic model tests to be performed at the St. Anthony Falls Hydraulic Laboratory for the hydroelectric development of the Cowlitz River.  
 FUND: 800 (8186).

**Clark, George S., Research Professorship in Medicine**

DONOR: George S. Clark Trust.  
 REGENTS' ACTION: February 13, 1953.  
 PURPOSE: To support a professorship in the Department of Medicine.  
 FUND: 585 (5395).

**Clark, John A., Research in Diseases of Heart and Cancer**

REGENTS' ACTION: July 2, 1958.  
 PURPOSE: For support of heart and cancer research.  
 FUND: 858 (5521).

**Clarke, Dr. Eric Kent, Loan Fund**

REGENTS' ACTION: November 8, 1958.  
 PURPOSE: To assist students taking psychoanalytic training.  
 FUND: 867.

**Class of 1889 Memorial Prize Fund**

DONOR: W. I. Stockwell as trustee of the class.  
 REGENTS' ACTION: January 15, 1920.  
 PURPOSE: A memorial prize of \$100 to be awarded in the odd numbered years for the best thesis in history written by a member of the graduating class.  
 FUND: 673 (9602).

**Class of 1890 Fellowship Fund**

REGENTS' ACTION: May 22, 1915; April 20, 1938.  
 PURPOSE: For a graduate fellowship in the College of Science, Literature, and the Arts or the College of Engineering and School of Architecture.  
 FUND: 743 (9647).

**Class of 1901 Loan Fund**

REGENTS' ACTION: December 17, 1931.  
 PURPOSE: Loans to University of Minnesota students.  
 FUND: 684.

**Class of 1902 Loan Fund**

REGENTS' ACTION: June 11, 1928; March 12, 1943.  
 PURPOSE: Loans to worthy students of the University of Minnesota with preference to those in the junior and senior classes.  
 FUND: 627.

**Class of 1902 Memorial Fund**

DONOR: The estate of Caroline M. Crosby.  
 REGENTS' ACTION: September 22, 1950.  
 PURPOSE: To establish the Memorial Fund of the Class of 1902.  
 FUND: 800 (9395).

**Class of 1906 Scholarship Fund**

DONOR: Various.  
 REGENTS' ACTION: May 10, 1958.  
 PURPOSE: To establish a permanent endowment fund with only the income to be used for scholarships.  
 FUND: 524 (5837).

**Class of 1916—Bernie Bierman Scholarship Fund**

REGENTS' ACTION: January 16, 1948.  
 PURPOSE: For loans and scholarships.  
 FUND: 956 (9679).

**Class of 1928 Henry Rottschaefer Fund**

REGENTS' ACTION: October 3, 1958.  
 PURPOSE: To be used by the Law School for any purpose designated by the Law faculty.  
 FUND: 860 (9440).

**Classical Archeology Development Fund**

REGENTS' ACTION: September, 1958.  
 PURPOSE: To assemble an adequate collection of teaching materials and to meet other expenses involved in the development of a teaching program at the graduate level.  
 FUND: 800 (9977).

**Cleveland-Cliffs Iron Company—Scholarship Fund**

REGENTS' ACTION: February 19, 1954.  
 PURPOSE: To establish two scholarships, one for a junior and one for a senior, in the School of Mines and Metallurgy.  
 FUND: 800 (5733).

**Cline, Walter B., Memorial Scholarship**

REGENTS' ACTION: May 8, 1953.  
 PURPOSE: To provide memorial scholarship awards to encourage graduate study in languages and/or cultural history of Asia or the Moslem world.  
 FUND: 569 (9691).

**Coffey, Walter C., Scholarship Fund**

DONOR: Various.  
 REGENTS' ACTION: November 23, 1957.  
 PURPOSE: To encourage scholarship, leadership, and high moral character among the students of the College of Agriculture, Forestry, and Home Economics.  
 FUND: 837 (5938).

**Coffman Educational Research Foundation Scholarship Fund**

DONORS: Lotus D. Coffman and other individuals.  
 REGENTS' ACTION: April 15, 1924.  
 PURPOSE: Scholarship in the College of Education for the study of problems in the field of education, for research, and for other specific uses.  
 FUND: 658 (9620).

**Coffman, Mary Farrell, Scholarship**

DONOR: Faculty Women's Club.  
 REGENTS' ACTION: April 13, 1945.  
 PURPOSE: To establish an annual scholarship to be awarded on Cap and Gown Day.  
 FUND: 800 (9830).

**Coffman Memorial Union Food Service Scholarship**

REGENTS' ACTION: January 11, 1957.  
 PURPOSE: Support a scholarship program \$400 from Gratuity Fund and expected similar gifts.  
 FUND: 800 (5882).

**Coffman Union Food Service Scholarship**

REGENTS' ACTION: January 11, 1957.  
 PURPOSE: To provide scholarship assistance to aid qualified student employees of the Coffman Memorial Food Services.  
 FUND: 800 (5882).

## DESCRIPTION OF TRUST FUNDS

**Cohen, Jacob G., Loan Fund**

DONOR: Mrs. Teresa Cohen.  
 REGENTS' ACTION: February 19, 1954.  
 PURPOSE: To provide loans for interns of the University Hospitals.  
 FUND: 559.

**Cohen, Nina Morais, Scholarship Fund**

DONOR: Council of Jewish Women of Minneapolis.  
 REGENTS' ACTION: June 8, 1926; July 28, 1926.  
 PURPOSE: Annual scholarship of \$120 for the benefit of a Jewish girl preferably a student in the academic department.  
 FUND: 643 (9603).

**Cole, Haydn S. and Mary M., Fellowship Fund**

REGENTS' ACTION: May 12, 1938.  
 PURPOSE: To provide additional payments to a fellow or assistant and additional equipment as needed for research.  
 FUND: 748 (9645).

**Cole, Wallace H., Fund**

DONOR: Mr. and Mrs. E. W. Davis.  
 REGENTS' ACTION: December 12, 1952.  
 PURPOSE: For the support of a traveling fellowship, for the purchase of special equipment, for the support of research, or for other needs of the Division of Orthopedic Surgery.  
 FUND: 576 (5459).

**College of Education Loan Fund**

DONOR: Mr. J. Harold Goldthorpe, Washington, D.C.  
 REGENTS' ACTION: January 13, 1956.  
 PURPOSE: For loans to needy and worthy students at either the graduate or undergraduate level who plan to teach.  
 FUND: 530.

**College of Veterinary Medicine, Lectureship Fund**

REGENTS' ACTION: November 23, 1957.  
 PURPOSE: To establish a College of Veterinary Medicine Lecture Fund.  
 FUND: 800 (9421).

**College Quiz Bowl Scholarships**

REGENTS' ACTION: December 11, 1953.  
 PURPOSE: To establish a fund for undergraduates in the College of Science, Literature, and the Arts to be used in some student activity or for scholarships.  
 FUND: 800 (5730).

**Collegiate Crops Judging Team Fund**

DONOR: F. H. Peavey and Company.  
 REGENTS' ACTION: September 22, 1950.  
 PURPOSE: To support a Collegiate Crops Judging Team on their annual trip.  
 FUND: 800 (5206).

**Collins Radio Company—Scholarship**

REGENTS' ACTION: June 9, 1956.  
 PURPOSE: To support a scholarship fund in the Institute of Technology.  
 FUND: 800 (5850).

**Commercial Solvents Corporation—Research on Bluecomb Disease of Turkeys**

REGENTS' ACTION: July 12, 1957.  
 PURPOSE: Support research on bluecomb disease of turkeys under Dr. B. Pomeroy.  
 FUND: 800 (9161).

**Committee for Economic Development—Business Executive Research**

REGENTS' ACTION: October 20, 1951.  
 PURPOSE: To promote study of economic problems by business men.  
 FUND: 800 (9131).

**Committee for a Free Asia Fund**

REGENTS' ACTION: June 12, 1954.  
 PURPOSE: For the purchase of scholarly non-communistic books to be sent to Asian scholars.  
 FUND: 800 (9443).

**Committee on Economic Education Workshop**

DONOR: National Committee on Economic Education.  
 REGENTS' ACTION: Approved by Mr. W. T. Middlebrook, February 4, 1949.  
 PURPOSE: To provide budgets for the operation of a workshop in economic education.  
 FUND: 800 (9100).

**Commonwealth Fund—Dr. David Glick**

REGENTS' ACTION: May 9, 1958.  
 PURPOSE: To support a fellowship award to Dr. David Glick.  
 FUND: 800 (9969).

**Commonwealth Fund—Special Award**

REGENTS' ACTION: May 9, 1958.  
 PURPOSE: A grant from the Commonwealth Fund to support a fellowship award for Dr. David Glick to enable him to travel to Europe.  
 FUND: 800 (9969).

**Commonwealth Fund—Special Awards**

REGENTS' ACTION: July 12, 1957.  
 PURPOSE: In support of creative work of Dr. J. T. Syvertson.  
 FUND: 800 (9552).

**Commonwealth Fund Award in Medicine**

REGENTS' ACTION: March 14, 1958.  
 PURPOSE: An award to Dr. C. J. Watson to assist him in carrying out research and writing.  
 FUND: 800 (9563).

**Comstock, S. G., Book Fund for Ada Comstock Hall**

DONOR: Ada L. Comstock.  
 REGENTS' ACTION: October 26, 1940.  
 PURPOSE: To be used to purchase books.  
 FUND: 767 (9955).

**Conferences on Religion in State Universities**

DONOR: Edward W. Hazen Foundation; the Dayton Foundation.  
 REGENTS' ACTION: September 24, 1949; December 10, 1954.  
 PURPOSE: To support conferences on religion in state universities, to be held at the University of Minnesota.  
 FUND: 800 (9917).

**Conference on Savings and Inflation**

DONOR: A number of local sponsors.  
 REGENTS' ACTION: July 6, 1951.  
 PURPOSE: To establish a fund for a Conference on Savings and Inflation to be held at the University in September, 1951.  
 FUND: 800 (9931).

## DESCRIPTION OF TRUST FUNDS

- Construction and General Laborers' Union Local No. 563 Scholarship**  
 REGENTS' ACTION: April 10, 1953.  
 PURPOSE: To support a scholarship which is available to those who are either members or sons or daughters of members of the sponsoring union.  
 FUND: 800 (5705).
- Consumers Union of the United States—Research**  
 REGENTS' ACTION: October 30, 1954.  
 PURPOSE: To support the development of a teacher's resource handbook for consumer problems.  
 FUND: 800 (9007).
- Continental Oil Company Scholarship in Geology**  
 REGENTS' ACTION: September 27, 1957.  
 PURPOSE: To establish a scholarship fund in the Department of Geology.  
 FUND: 800 (5921).
- Cooper, Robert A., Fund for Surgical Research**  
 REGENTS' ACTION: February 9, 1945.  
 PURPOSE: Surgical research under the direction of Dr. Owen H. Wangenstein.  
 FUND: 800 (8477).
- Corn Industries Research Foundation—Studies on Starch**  
 REGENTS' ACTION: April 14, 1950.  
 PURPOSE: For research on starch and its derivatives under the direction of Professor Fred Smith.  
 FUND: 800 (8210).
- Corn Products Sales Company Bread Research**  
 REGENTS' ACTION: December 10, 1948.  
 PURPOSE: To attempt to terminate the effect of variations in dough formula and fermentation practice on the nature and quality of the residual sugars in baked bread.  
 FUND: 800 (8298).
- Correspondence Study Tuition Assistance Fund**  
 REGENTS' ACTION: May 8, 1959.  
 PURPOSE: For tuition scholarships to selected students taking correspondence through the General Extension Division.  
 FUND: 800 (5750).
- Cort, E. G.—Memorial Fellowship Fund**  
 DONOR: E. G. Cort Memorial Fund.  
 REGENTS' ACTION: March 14, 1947.  
 PURPOSE: To establish a fellowship to be awarded to a graduate student writing a Doctor's thesis on the History and Development of the Midland Cooperative Wholesale.  
 FUND: 800 (9875).
- Cosmopolitan Club—International Club of Minneapolis, Loan Fund**  
 DONOR: Minneapolis International Club through the Cosmopolitan Club.  
 REGENTS' ACTION: December 9, 1949.  
 PURPOSE: To establish a loan fund for needy foreign students.  
 FUND: 984.
- Cosmopolitan Club Loan Fund**  
 DONOR: Cosmopolitan Club of the University of Minnesota.  
 REGENTS' ACTION: April 26, 1922; May 18, 1928.  
 PURPOSE: Loans to foreign students of the University of Minnesota.  
 FUND: 606.
- Cottrell, Frederick Gardner, Research on Transverse Acoustic Waves**  
 DONOR: Research Corporation.  
 REGENTS' ACTION: July 12, 1946.  
 PURPOSE: A study of the production, transmission, suppression, filtering, absorption, and possible utilization of transverse acoustic waves, under the supervision of Dr. Henry E. Hartig.  
 FUND: 800 (8162).
- Coughlin, John P.—Journalism Scholarship Fund**  
 DONORS: Minnesota Editorial Association.  
 John E. Allen.  
 REGENTS' ACTION: June 14, 1946.  
 PURPOSE: For loans to deserving students majoring in journalism on a senior college or graduate level.  
 FUND: 928.
- Cowles, John, Foundation Fellowships**  
 REGENTS' ACTION: January 11, 1952.  
 PURPOSE: To provide fellowship assistance to students from Asia.  
 FUND: 800 (9343).
- Cowling, Donald J., Medical Research Fund**  
 REGENTS' ACTION: January 9, 1959.  
 PURPOSE: To support research in the treatment and prevention of coronary arteries disease and of malignant diseases.  
 FUND: 869 (8416).
- Cram, Robert V., Memorial Scholarship**  
 DONOR: Mrs. R. V. Cram and friends of the late Professor R. V. Cram.  
 REGENTS' ACTION: April 9, 1948.  
 PURPOSE: An award to be made to a graduating senior who has taken his major work in classics.  
 FUND: 961 (9681).
- Creole Foundation Fund**  
 REGENTS' ACTION: July 2, 1958.  
 PURPOSE: To establish a special grant for Dr. Forrest Moore for working with foreign students  
 FUND: 800 (9973).
- Crippled Child Relief—Rehabilitation Center**  
 REGENTS' ACTION: April 13, 1951.  
 PURPOSE: To equip the Rehabilitation Center in the Mayo Memorial Hospital, the initial gift of \$25,000 to be used for the Occupational Therapy Unit.  
 FUND: 800 (9939).
- Christianson, Theodore, Jr., Memorial Scholarship**  
 REGENTS' ACTION: November 10, 1956.  
 PURPOSE: To set up a scholarship fund, with preference being given to students from the Law School.  
 FUND: 521 (5873).

## DESCRIPTION OF TRUST FUNDS

**Crocker, Betty, Scholarship Fund**

DONOR: National Association of Secondary School Principals.  
 REGENTS' ACTION: October 29, 1955.  
 PURPOSE: To provide for a scholarship in the College of Agriculture, Forestry, and Home Economics.  
 FUND: 800 (5806).

**Crosby, Caroline M., Memorial Fellowship in Botany**

DONOR: Mr. John Crosby and others  
 REGENTS' ACTION: June 10, 1953.  
 PURPOSE: To provide fellowships for graduate or advanced undergraduate students of high promise in botany.  
 FUND: 567 (9692).

**Crosley, Israel W., Bequest**

PURPOSE: To assist individuals in obtaining an education in the higher institutions of learning and especially in the state University, preference to be given at all times to needy young men and women of African descent.

**Crossley Associates—Scholarship Fund**

REGENTS' ACTION: March 14, 1958.  
 PURPOSE: To establish a scholarship fund for students who plan to follow a career in electronics or physics.  
 FUND: 800 (5946).

**Cutts, Rollin E., Fund**

DONOR: Mrs. Martha S. Cutts.  
 REGENTS' ACTION: April 23, 1903.  
 PURPOSE: Presentation of an annual cash prize of \$25 and a gold medal to the junior or senior student in the Medical School presenting a thesis based on one or two years' work in the laboratory and hospital of the nature of an original research on some subject related to surgery.  
 FUND: 644 (9604).

**"The Dads" Association of the University of Minnesota Loan Fund**

DONOR: Various individuals at the Dads Day Dinners.  
 REGENTS' ACTION: April 18, 1927.  
 PURPOSE: Loans to all needy and deserving students, especially those working their way through school.  
 FUND: 625.

**Dairy Husbandry Research Fund**

DONOR: Various. Original gift from Armour and Company.  
 REGENTS' ACTION: January 9, 1953.  
 PURPOSE: To establish a general research fund in the Department of Dairy Husbandry.  
 FUND: 800 (5270).

**Darling, John H., Trust Fund**

REGENTS' ACTION: July 11, 1947.  
 PURPOSE: Income from gift is to be used for the maintenance and operation of the Duluth Observatory.  
 FUND: 959 (9990).

**Davidson, Edward Everett, Memorial Scholarships**

DONOR: Mrs. Julia B. Davidson estate.  
 REGENTS' ACTION: March 13, 1953.  
 PURPOSE: To provide for at least two scholarships each year, one to be awarded to a male student in the Medical School in the amount of \$300, the other to freshmen without restrictions as to college.  
 FUND: 573 (9690).

**Davidson Publishing Company Scholarship**

REGENTS' ACTION: March 14, 1958.  
 PURPOSE: To establish a scholarship program for journalism students.  
 FUND: 800 (5947).

**Davidson, Watson P., Fund for Research in Cancer**

REGENTS' ACTION: May 8, 1953.  
 PURPOSE: To support cancer research.  
 FUND: 800 (5472).

**Davis, Harry J., Awards of Merit Fund**

DONOR: The estate of the late Harry J. Davis.  
 REGENTS' ACTION: September 29, 1951.  
 PURPOSE: To provide for a program of awards of merit to interns or residents of the University Hospitals.  
 FUND: 598 (9357).

**Dayton, G. Nelson, Fund for Cancer Research—Malignant Disease Fund**

DONOR: Mr. Donald Dayton.  
 REGENTS' ACTION: January 12, 1951.  
 PURPOSE: Cancer research under the direction of Dr. Owen H. Wangensteen, Department of Surgery.  
 FUND: 596 (5360).

**Dean of Students, Office of the, Scholarship**

REGENTS' ACTION: September, 1958.  
 PURPOSE: To provide financial assistance to qualified undergraduate students in any college or department.  
 FUND: 800 (5963).

**Deere, John, Student Loan**

REGENTS' ACTION: September 18, 1953.  
 PURPOSE: To provide financial help for needy students, primarily those who have qualified as representatives of the University on judging teams sponsored by the Department of Animal Husbandry.  
 FUND: 565.

**De Groat, Francis H., Memorial Award**

DONOR: Mrs. Mary Y. De Groat.  
 REGENTS' ACTION: November 18, 1950.  
 PURPOSE: To establish a prize to be awarded in an essay contest to students at the University of Minnesota, Duluth.  
 FUND: 540 (9379).

**DeLaval Separator Co.—Research of Lipase Action in Milk**

REGENTS' ACTION: April 11, 1958.  
 PURPOSE: To support research on susceptibility of milk to lipase action.  
 FUND: 800 (5204).

**Delta Phi Delta Loan Fund**

DONOR: Delta Phi Delta Art Fraternity.  
 REGENTS' ACTION: April 14, 1931.  
 PURPOSE: Loans to students majoring in art.  
 FUND: 640.

**Delta Phi Delta Scholarship**

DONOR: Alumni of Gamma of Delta Phi Delta.  
 REGENTS' ACTION: April 11, 1958.  
 PURPOSE: To establish a scholarship award for art students.  
 FUND: 800 (5949).

## DESCRIPTION OF TRUST FUNDS

**Delta Sigma Delta Loan Fund**

DONOR: Delta Sigma Delta Auxiliary Chapter, Dr. M. H. Thornton.

REGENTS' ACTION: February 10, 1930; April 14, 1931.

PURPOSE: Loans to needy and eligible dental students who are members of Delta Sigma Delta fraternity.

FUND: 634.

**Dennison, Paul, Leukemia Research Fund**

DONOR: Miscellaneous gifts.

REGENTS' ACTION: October 29, 1955.

PURPOSE: To support leukemia research in the Department of Medicine.

FUND: 800 (8392).

**Densford, Katharine J., Scholarship Fund**

DONOR: Various donors.

REGENTS' ACTION: February 10, 1950.

PURPOSE: To provide one or more annual scholarships for worthy students in nursing curriculums.

FUND: 800 (9756).

**Dental Hygiene Fund**

DONOR: Miscellaneous gifts.

REGENTS' ACTION: February 10, 1956.

PURPOSE: To support various activities of the dental hygiene program of the School of Dentistry.

FUND: 800 (9489).

**Dental Service Fund**

DONOR: Various donors.

REGENTS' ACTION: September 24, 1949.

PURPOSE: For various educational purposes without other means of support in the School of Dentistry.

FUND: 800 (8708).

**Department of Geology—Unrestricted Funds**

DONOR: C. W. Tomlinson and others.

REGENTS' ACTION: March 14, 1958.

PURPOSE: Establish a special fund to be used by the Department of Geology for purposes to further their activity.

FUND: 800 (9558).

**Department of Rhetoric Service Fund**

DONOR: Professor Ralph Nichols and others.

REGENTS' ACTION: January 11, 1957.

PURPOSE: To establish a Department of Rhetoric Service Fund.

FUND: 800 (9535).

**Department of the Air Force, Contract AF 01(611)-377**

REGENTS' ACTION: January 11, 1957.

PURPOSE: To provide for flight instruction for Air Force ROTC cadets.

FUND: 800 (9534).

**Department of the Air Force Facilities, Contract AF 33 (600)-32106—Minneapolis Campus**

PURPOSE: To insure inclusion of the equipment in assets reflected in the Financial Report.

FUND: 800 (9567).

**Department of the Air Force Facilities, Contract AF 33 (600)-36746—Rosemount**

PURPOSE: To insure inclusion of the equipment in assets reflected in the Financial Report.

FUND: 800 (9568).

**Department of the Air Force—Research**

PURPOSE: For salaries, supplies, and expenses of certain research.

FUND: 800 (5053, 5065, 5103, 5106, 5110, 5114, 5117, 5120, 5123, 5124, 5127, 5131, 5138, 5140, 5145, 5152, 5158, 5159, 5167, 5170, 5171, 5180, 5183, 5187, 5188, 5190, 5191, 5193, 5199, 5652, 8010, 8018, 8117, 8133, 8136, 8148, 8149, 8150, 8160, 8161, 8162, 8169, 8174, 8179, 8182, 8183, 8187, 8190, 8193, 8224, 8309, 8524, 9030, 9035, 9043, 9049, 9051, 9055, 9064, 9068, 9069, 9078, 9079, 9089, 9093, 9099, 9170, 9207, 9288).

**Department of the Army, Bureau of Ordnance Research**

PURPOSE: For salaries, supplies, and expenses of certain research.

FUND: 800 (5105, 5107, 5154, 5160, 5163, 5179, 5186, 8043, 8137, 8155, 8180, 8217, 9054, 9076).

**Department of the Army, Chemical Corps—Research**

PURPOSE: For salaries, supplies, and expenses of certain research.

FUND: 800 (5280, 9036).

**Department of the Army (Reserve) Contract DA-21-027-AV-721**

REGENTS' ACTION: April 11, 1958.

PURPOSE: To provide pilot training for Army ROTC students.

FUND: 800 (9557).

**Department of the Army—Contract DA 49-193-MD-2015**

REGENTS' ACTION: May 8, 1959.

PURPOSE: For travel expenses to clinics and record centers outside of Minnesota.

FUND: 800 (9023).

**Department of the Army, Corps of Engineers—Research**

PURPOSE: For salaries, supplies, and expenses of certain research.

FUND: 800 (8101, 8104, 8171, 8184).

**Department of the Army, Office of the Surgeon General**

PURPOSE: For salaries, supplies, and expenses of certain research.

FUND: 800 (5256, 5314, 5456, 5589, 8216, 8320).

**Department of the Army—Quartermaster General**

PURPOSE: For salaries, supplies, and expense of certain research.

FUND: 800 (5242, 5286, 5312, 5486, 9211, 9295).

**Department of the Army, Signal Corps—Research**

PURPOSE: For salaries, supplies, and expenses of certain research.

FUND: 800 (5128, 5196, 8113, 8143, 9041, 9058).

**Department of Conservation—Division of Water Resources and Engineering—Investigation of the Durability of Concrete Products and Clay Drain Tile**

DONOR: Minnesota Division of Water Resources and Engineering.

REGENTS' ACTION: May 14, 1948.

PURPOSE: To share in the support of the cooperative investigation of the durability of concrete, concrete products, and clay drain tile.

FUND: 800 (8225).

## DESCRIPTION OF TRUST FUNDS

**Department of Surgery Traveling Fund—Malignant Disease Research Fund**

DONOR: ANONYMOUS.  
 REGENTS' ACTION: June 16, 1949.  
 PURPOSE: To establish an annual traveling scholarship to be awarded to a deserving senior fellow or first year staff man in the Department of Surgery.  
 FUND: 800 (9795).

**Dermatology Clinic Fund**

DONOR: Mr. William Hecht.  
 REGENTS' ACTION: April 9, 1948.  
 PURPOSE: To support a dermatology clinic with funds to be dispersed at the discretion of Dr. H. E. Michelson.  
 FUND: 800 (8348).

**Diamond Drilling Research**

DONOR: Industrial Distributors Limited, Johannesburg, South Africa.  
 REGENTS' ACTION: March 13, 1953.  
 PURPOSE: To support research on drilling under the direction of Professor E. P. Pfeider, School of Mines and Metallurgy.  
 FUND: 800 (8106).

**Diehl Copavin Fund**

DONOR: Eighty per cent share of the 5 per cent income from the sales of Copavin according to assignment agreement by Dr. H. S. Diehl.  
 REGENTS' ACTION: November 25, 1933; March 22, 1939.  
 PURPOSE: To provide for the support of medical research and further the best interests of the University Health Service and the Medical School.  
 FUND: 723 (8315).

**Dight, Charles Fremont, Eugenics Research Fund**

REGENTS' ACTION: July 15, 1938.  
 PURPOSE: Instruction on heredity and eugenics in student classes and to the public.  
 FUND: 759 (9216).

**Dittman, George C., Fund—Joseph Bettingen Lecture-ship in Ophthalmology and Otolaryngology**

DONOR: Georgeana Dittman estate.  
 PURPOSE: For lectureships in the field of ophthalmology and otolaryngology.  
 FUND: 992 (9402).

**Dittman, George C., Fund—Research in Ophthalmology**

PURPOSE: For lectures and research in the field of ophthalmology.  
 FUND: 992 (5385).

**Dittman, George C., Fund—Research in Otolaryngology**

PURPOSE: For lectures and research in the field of otolaryngology.  
 FUND: 992 (5354).

**Donaldson Co.—Study on Swirling Flow**

REGENTS' ACTION: February 13, 1959.  
 PURPOSE: To support a study on swirling flow under the direction of the Department of Chemical Engineering.  
 FUND: 800 (9086).

**Dorr, Caleb, Fund—Scholarships—College of Agriculture, Forestry, and Home Economics and the College of Veterinary Medicine**

PURPOSE: For scholarships for the College of Agriculture, Forestry, and Home Economics, and College of Veterinary Medicine.  
 FUND: 603 (9626).

**Dorr, Caleb, Fund—Waseca Scholarships**

PURPOSE: To provide scholarships at the Southern School of Agriculture at Waseca from funds provided from the Caleb Dorr Endowment Fund.  
 FUND: 603 (9693).

**Dorr, Caleb, Trust Fund**

REGENTS' ACTION: November 21, 1919; June 6, 1924.  
 PURPOSE: To maintain research fellowships in the Institute of Agriculture and for scholarships or donations to undergraduates in the Institute of Agriculture and College of Veterinary Medicine and to establish a loan fund for men and women students in the College and Schools of Agriculture.  
 FUND: 603 (9625-9630).

**Dougherty, C. Earl, Memorial Scholarships in Pharmacy**

REGENTS' ACTION: June 14, 1958.  
 PURPOSE: To support a scholarship program in the College of Pharmacy.  
 FUND: 800 (5956).

**Douglas Scholarship**

DONOR: Douglas Aircraft Company, Inc.  
 REGENTS' ACTION: September 28, 1946.  
 PURPOSE: To support a scholarship in the Departments of Aeronautical or Mechanical Engineering.  
 FUND: 800 (9866).

**Dow Chemical Company—Fellowship in Chemistry**

REGENTS' ACTION: May 9, 1952.  
 PURPOSE: Fellowship in the Department of Chemistry.  
 FUND: 800 (9333).

**Dow Chemical Company—Research on Preservation of Insulating Board**

REGENTS' ACTION: April 12, 1957.  
 PURPOSE: To support research on insulating board.  
 FUND: 800 (5295).

**Drew, Eliza A., Memorial Fund**

DONOR: Mrs. Charles M. Drew.  
 PURPOSE: To equip a Pediatric Heart Research Laboratory in the Variety Club Heart Hospital.  
 FUND: 800 (9404).

**Du Fresne, Sophie, Memorial Scholarship Fund**

DONOR: James R. Du Fresne.  
 REGENTS' ACTION: January 31, 1933.  
 PURPOSE: Scholarships to students of the University of Minnesota from a trust fund administered by the Northern Trust Company of Duluth, Minnesota, as a memorial to the mother of James R. Du Fresne.

**Duke—Lab Foundation—Research in Dermatology**

REGENTS' ACTION: January 14, 1955.  
 PURPOSE: To support research in the Division of Dermatology under the direction of Dr. Henry E. Michelson.  
 FUND: 800 (5596).

## DESCRIPTION OF TRUST FUNDS

**Duluth AFL-CIO Central Body Scholarship Fund**

REGENTS' ACTION: April 10, 1953.  
 PURPOSE: To establish a freshman scholarship at Duluth to be given to graduates of Duluth, Proctor, and Hermantown High Schools.  
 FUND: 800 (5709).

**Duluth Board of Education—Summer Courses for Gifted Children**

REGENTS' ACTION: March 13, 1959.  
 PURPOSE: To support summer courses for gifted children.  
 FUND: 800 (9588).

**Duluth Development Fund**

DONOR: Miscellaneous gifts.  
 REGENTS' ACTION: July 9, 1954.  
 PURPOSE: To accumulate unrestricted funds for use on the Duluth Campus to meet unexpected needs.  
 FUND: 800 (9447).

**Duluth Scholarship Fund**

DONOR: Various.  
 REGENTS' ACTION: September 29, 1951.  
 PURPOSE: To establish a general scholarship fund for any scholarship grants given at Duluth.  
 FUND: 800 (9356).

**Duluth Student Loan Fund**

DONOR: Patrons of Duluth Junior College.  
 REGENTS' ACTION: July 11, 1952.  
 PURPOSE: To support a student loan fund at Duluth.  
 FUND: 584.

**Duluth District Dental Auxiliary Loan Fund**

REGENTS' ACTION: July 9, 1954.  
 PURPOSE: To provide financial assistance to students of dentistry.  
 FUND: 549.

**Duluth Engineers' Club Emergency Loan Fund**

REGENTS' ACTION: May 14, 1954.  
 PURPOSE: To provide for small loans to science students at Duluth  
 FUND: 552.

**Duluth Engineers' Club Scholarship Fund**

REGENTS' ACTION: May 14, 1954.  
 PURPOSE: To establish an engineering scholarship at Duluth  
 FUND: 800 (5744).

**Duluth Newspaper Guild Scholarship Fund**

REGENTS' ACTION: June 12, 1954.  
 PURPOSE: For the establishment of a scholarship at Duluth  
 FUND: 800 (5748).

**Duluth Teachers Association Scholarship Fund**

REGENTS' ACTION: June 12, 1954.  
 PURPOSE: To establish a scholarship at Duluth  
 FUND: 800 (5746).

**Dvoracek, Daniel C., Memorial Student Loan Fund**

DONOR: Friends of Daniel C. Dvoracek.  
 REGENTS' ACTION: February 11, 1955.  
 PURPOSE: For loans to needy and worthy male students in the College of Agriculture, Forestry, and Home Economics.  
 FUND: 544.

**Dwan, Helen, Loan Fund**

REGENTS' ACTION: May 1, 1929.  
 PURPOSE: To establish a loan fund in the Department of Music, and also to provide for a prize to be awarded in the Department of Music.  
 FUND: 632.

**Dwan, Helen, Prize Fund**

REGENTS' ACTION: May 1, 1929.  
 PURPOSE: Income from the fund is used as a prize to be awarded annually to a junior or senior student in the Department of Music. Both the principal and the income may be used as a loan fund in the Department of Music.  
 FUND: 632: (9632).

**E. I. du Pont de Nemours & Company Fellowship—Chemical Engineering**

PURPOSE: To establish Du Pont Fellowship in Department of Chemical Engineering.  
 FUND: 800 (5861).

**E. I. du Pont de Nemours & Company Fellowship—Chemistry**

REGENTS' ACTION: February 15, 1946.  
 PURPOSE: To establish postdoctoral and postgraduate fellowships in Department of Chemistry.  
 FUND: 800 (9798).

**E. I. du Pont de Nemours & Company Chemistry Research**

REGENTS' ACTION: January 14, 1949.  
 PURPOSE: Use in chemistry unrestricted by donor—to be determined at a later date.  
 FUND: 800 (8110).

**E. I. du Pont de Nemours & Company—Postgraduate Teaching Assistantship in Chemistry**

REGENTS' ACTION: February 13, 1959.  
 PURPOSE: To support a postgraduate teaching assistantship in Department of Chemistry.  
 FUND: 800 (9798).

**E. I. du Pont de Nemours & Company—Research on Turkey Poult**

REGENTS' ACTION: April 12, 1957.  
 PURPOSE: Support research on turkey poult under Professor E. L. Johnson.  
 FUND: 800 (8229).

**E. I. du Pont de Nemours & Company—Tetracyanoheptane Research**

REGENTS' ACTION: July 8, 1955.  
 PURPOSE: For support of research on tetracyanoheptane under the direction of Dr. W. E. Parham, Department of Chemistry.  
 FUND: 800 (8104).

**E. I. du Pont de Nemours & Company Fellowship—Chemical Engineering**

PURPOSE: Fellowship in Department of Chemical Engineering.  
 FUND: 800 (5861).

**E. I. du Pont de Nemours & Company—PO AXC-22921 SC AT(07-2)-1**

REGENTS' ACTION: January 11, 1957.  
 PURPOSE: "Calibration of Ventur Meters" performed at St. Anthony Falls Hydraulics Laboratory.  
 FUND: 800 (5199).

## DESCRIPTION OF TRUST FUNDS

- E. I. du Pont de Nemours & Company—Research on Nitrogen Oxides**  
 REGENTS' ACTION: October 5, 1956.  
 PURPOSE: To support research on nitrogen oxides under the direction of Dr. Bryce Crawford, Jr., Department of Chemistry.  
 FUND: 800 (8167).
- Eastman Kodak Company Fellowship**  
 REGENTS' ACTION: June 12, 1948.  
 PURPOSE: To be awarded a fellow who is studying toward a master of science degree in the field of chemical engineering during the 1948-49 academic year.  
 FUND: 800 (9707).
- Eastman Kodak Company Fellowship**  
 DONOR: Eastman Kodak Company.  
 REGENTS' ACTION: February 13, 1953.  
 PURPOSE: To establish a fellowship for an outstanding student in his final year of graduate study for a Ph.D. degree, under the direction of Dr. L. H. Reyerson, School of Chemistry.  
 FUND: 800 (5700).
- Eaton Laboratories—Research on Diseases of Turkeys**  
 REGENTS' ACTION: April 11, 1958.  
 PURPOSE: To support research on diseases of turkeys under Dr. Pomeroy.  
 FUND: 800 (9185).
- Edo Corporation—P. O. 57610 SC NOAS—9014**  
 REGENTS' ACTION: March 14, 1958.  
 PURPOSE: Provides for theoretical and fundamental research program entitled: "Evaluation of Liquid Droplet Distribution."  
 FUND: 800 (8135).
- Education Fund for the Advancement of Study of Faculty Mobility**  
 REGENTS' ACTION: June 9, 1956.  
 PURPOSE: To support a study of faculty mobility among major universities by Professor Caplow, Department of Sociology.  
 FUND: 800 (9504).
- Educational Television and Radio Center—Ideas and the Theatre**  
 REGENTS' ACTION: February 8, 1957.  
 PURPOSE: Used for the production of a series of thirteen radio programs entitled "Ideas and the Theatre."  
 FUND: 800 (9539).
- Educational Television and Radio Center—Magic Doorways**  
 REGENTS' ACTION: June 9, 1956.  
 PURPOSE: For the production of a series of thirteen radio and television programs entitled "Magic Doorways."  
 FUND: 800 (9506).
- Educational Television and Radio Center—Research on Educational Television**  
 REGENTS' ACTION: February 8, 1957.  
 PURPOSE: To provide partial support for research on the community reaction to educational television.  
 FUND: 800 (5060).
- Eitel, George C.—Scholarship Fund**  
 PURPOSE: Interest from principal is to provide funds for loans to assist medical students.  
 FUND: 657.
- Eleventh District Bar Association Scholarship**  
 REGENTS' ACTION: January 9, 1959.  
 PURPOSE: To support a scholarship at the University of Minnesota, Duluth.  
 FUND: 800 (5994).
- Eli Lilly and Company—Biophysics Research Fund**  
 REGENTS' ACTION: July 9, 1954.  
 PURPOSE: To provide for the support of a research assistantship in biophysics.  
 FUND: 800 (5024).
- Eli Lilly and Company—Fellowship in Animal Breeding**  
 REGENTS' ACTION: October 21, 1950.  
 PURPOSE: To establish a graduate fellowship in animal breeding.  
 FUND: 800 (9389).
- Eli Lilly and Company—Research on Antibiotics**  
 REGENTS' ACTION: June 14, 1952.  
 PURPOSE: To support research on antibiotics under the direction of Dr. W. W. Spink.  
 FUND: 800 (5397).
- Eli Lilly and Company—Research on Enzyme Activity**  
 REGENTS' ACTION: February 10, 1956.  
 PURPOSE: To support research on enzyme activity by Dr. Paul D. Boyer, Department of Physiological Chemistry.  
 FUND: 800 (8487).
- Eli Lilly and Company—Research in Experimental Diabetes**  
 REGENTS' ACTION: May 20, 1955.  
 PURPOSE: To support research in experimental diabetes under the direction of the Department of Anatomy.  
 FUND: 800 (8381).
- Eli Lilly and Company—Research on Insulin Content of Pancreatic Vein Blood**  
 REGENTS' ACTION: May 10, 1957.  
 PURPOSE: Support research on insulin content of pancreatic vein blood in dogs.  
 FUND: 800 (8671).
- Eli Lilly and Company—Research on Quantitative Histochemical Methods**  
 REGENTS' ACTION: October 1, 1955.  
 PURPOSE: To support research on the development of quantitative histochemical methods based on micro-biological assay for biologically important substances.  
 FUND: 800 (8323).
- Eli Lilly and Company—Research on Regenerating Liver Tissue**  
 REGENTS' ACTION: January 13, 1956.  
 PURPOSE: To support research on nucleic acid metabolism in regenerating liver tissue.  
 FUND: 800 (8444).



## DESCRIPTION OF TRUST FUNDS

- Eli Lilly and Company—Research on Rheumatic Diseases**  
 REGENTS' ACTION: April 13, 1956.  
 PURPOSE: To support research on the excretion of tyrozine-o-sulfate in acute rheumatic diseases.  
 FUND: 800 (5658).
- Eli Lilly and Company—Research on the Vitamin B<sub>12</sub> and Intrinsic Factor**  
 REGENTS' ACTION: July 9, 1954.  
 PURPOSE: To support research on the relationship of vitamin B<sub>12</sub> and intrinsic factor.  
 FUND: 800 (5537).
- Eli Lilly and Company—Research on Atherosclerosis**  
 REGENTS' ACTION: February 13, 1959.  
 PURPOSE: To support research on atherosclerosis under the direction of the Department of Medicine.  
 FUND: 800 (8425).
- Elks National Foundation—Fellowship in Occupational Therapy**  
 REGENTS' ACTION: October 20, 1956.  
 PURPOSE: To support a scholarship for student in occupational therapy.  
 FUND: 800 (5866).
- Ellerbe and Company Architectural Scholarship Fund**  
 DONOR: Ellerbe and Company.  
 REGENTS' ACTION: February 6, 1958.  
 PURPOSE: To establish a scholarship fund for assistance for students going into the School of Architecture.  
 FUND: 800 (5945).
- Ellerbe, Thomas F., Prize in Architecture**  
 DONOR: The Cooperative Foundation.  
 REGENTS' ACTION: November 19, 1949.  
 PURPOSE: To establish an annual prize in the School of Architecture.  
 FUND: 800 (9994).
- Ellerbe and Company Engineering Scholarships**  
 REGENTS' ACTION: February 8, 1957.  
 PURPOSE: Establish a scholarship fund to promote the training of qualified personnel in civil, electrical, and mechanical engineering.  
 FUND: 800 (5902).
- Elliot Trust Fund**  
 DONORS: Mrs. Mary H. Elliot; Mr. Olaf Hondrum.  
 REGENTS' ACTION: (Executive Committee) July 19, 1905; August 23, 1905; December 4, 1907.  
 PURPOSE: Income from a gift of \$5,000 is used for loans to students in the School of Mines and Metallurgy.  
 FUND: 607.
- Emmons, William Harvey, Fund**  
 DONOR: Friends and associates of William Harvey Emmons.  
 REGENTS' ACTION: June 10, 1944.  
 PURPOSE: For use by the Department of Geology and Mineralogy for aiding worthy graduate students, underwriting field expenses, or to bring special lecturers to the department.  
 FUND: 904 (9661).
- Employee Scholarship and Incentive Award Fund**  
 REGENTS' ACTION: September 28, 1956.  
 PURPOSE: To establish a fund for the encouragement of employee self-development in skills and abilities related to their work.  
 FUND: 800 (5856).
- Enbody, Marcia M., Scholarship Fund**  
 REGENTS' ACTION: October 3, 1958.  
 PURPOSE: For scholarships to University freshmen who are graduates from Minneapolis and suburban high schools.  
 FUND: 861 (5974).
- Engineers Bookstore Loan Fund**  
 DONOR: Engineers Bookstore at the University of Minnesota.  
 REGENTS' ACTION: December 14, 1926; March 11, 1931; March 3, 1933; and June 17, 1935.  
 PURPOSE: Loans to students in the Institute of Technology.  
 FUND: 608.
- Erickson, Adolph, Social Welfare Fund for Crippled Children**  
 REGENTS' ACTION: October 3, 1931.  
 PURPOSE: Financial assistance of children in the Eustis Hospital.  
 FUND: 682 (9923).
- Erickson, T. A., Leadership Fund**  
 DONOR: Friends of T. A. Erickson.  
 REGENTS' ACTION: February 14, 1941.  
 PURPOSE: Expenditures originate with the director of extension who shall have wide latitude in determining the ways in which the purposes of the fund shall be achieved.  
 FUND: 800 (8290).
- Erie Mining Company Agreement**  
 REGENTS' ACTION: July 9, 1954.  
 PURPOSE: "Construction of Working Models of Breakwater Sections for Taconite Harbor."  
 FUND: 800 (8154).
- Eric Sevareid Scholarship Fund in Journalism**  
 REGENTS' ACTION: May 20, 1955.  
 PURPOSE: To establish a scholarship in the School of Journalism.  
 FUND: 800 (9355).
- Erikson, Henry Anton and Winifred Boynton—Lecture-ship in Physics**  
 DONOR: Dr. Henry A. Erikson, Coral Gables, Florida.  
 REGENTS' ACTION: November 10, 1951.  
 PURPOSE: To establish a fund to be available for lectures in the School of Physics.  
 FUND: 593 (9965).
- Esso Research and Engineering Co.—Fellowship in Chemistry**  
 REGENTS' ACTION: July 12, 1957.  
 PURPOSE: Support a postgraduate fellowship in the Department of Chemistry.  
 FUND: 800 (5918).

## DESCRIPTION OF TRUST FUNDS

- Esso Research and Engineering Co.—Post Graduate Fellowship in Chemical Engineering**  
 REGENTS' ACTION: June 15, 1957.  
 PURPOSE: To support a postgraduate fellowship in the Department of Chemical Engineering.  
 FUND: 800 (5913).
- Ethyl Corporation Fellowship Fund**  
 REGENTS' ACTION: September 24, 1955.  
 PURPOSE: To support a fellowship in the Department of Mechanical Engineering.  
 FUND: 800 (5800).
- Ethyl Corporation Graduate Fellowship in Chemistry**  
 REGENTS' ACTION: April 18, 1952.  
 PURPOSE: To support a fellowship in the Department of Chemistry.  
 FUND: 800 (9331).
- Eustis Building Lease—Collateral—Agency Fund**  
 PURPOSE: Deposit of collateral to guarantee performance of rental agreement.  
 FUND: 747.
- Eutectic Welding Alloys Corporation Research**  
 REGENTS' ACTION: June 10, 1950.  
 PURPOSE: To further the research of Professor Jean Piccard.  
 FUND: 800 (8158).
- Evans Foundation Scholarship**  
 DONOR: Western Golf Association.  
 REGENTS' ACTION: November 8, 1958.  
 PURPOSE: To support twenty three tuition and fee scholarships.  
 FUND: 800 (5986).
- Evans, Mildred Hunter, Scholarship**  
 REGENTS' ACTION: October 18, 1958.  
 PURPOSE: To assist students of Lyon County, who may need financial help, in continuing their education.  
 FUND: 864 (5990).
- Everett, Edward A., Will**  
 REGENTS' ACTION: November 23, 1929.  
 PURPOSE: To be used by the Department of Ornithology.
- Experimental Medical Research Fund**  
 DONOR: Anonymous.  
 REGENTS' ACTION: April 10, 1942.  
 PURPOSE: For support of researches of Dr. Watson or his associates in the Division of Internal Medicine.  
 FUND: 800 (8402).
- Eye Pathology Laboratory**  
 DONOR: Various donors.  
 REGENTS' ACTION: September 18, 1953.  
 PURPOSE: To provide improved facilities and services for the eye pathology laboratory.  
 FUND: 800 (9425).
- Faculty Women's Club Agency Fund**  
 PURPOSE: Securities held for safekeeping for the Faculty Women's Club of the University of Minnesota.  
 FUND: 941.
- Faculty Women's Club Emergency Loan Fund**  
 REGENTS' ACTION: May 8, 1942.  
 PURPOSE: For loans to any registered student at the University of Minnesota.  
 FUND: 779.
- Faculty Women's Club Scholarship**  
 REGENTS' ACTION: June 14, 1952.  
 PURPOSE: To be used to support a scholarship for a woman student.  
 FUND: 800 (9325).
- Fahr, George E., Lectureship in Cardiology**  
 DONOR: Minnesota Medical Foundation.  
 REGENTS' ACTION: October 21, 1950.  
 PURPOSE: To establish a lectureship in honor of Dr. George E. Fahr.  
 FUND: 990 (5321).
- Fellowship Association of the University of Minnesota Fund**  
 REGENTS' ACTION: July 16, 1924.  
 PURPOSE: Annual scholarship of \$75 to a needy student having the highest scholarship in the Department of English of the College of Science, Literature, and the Arts.  
 FUND: 655 (9615).
- Fenlason, Anne, Memorial Scholarship**  
 DONOR: Greater University Fund.  
 REGENTS' ACTION: November 18, 1950.  
 PURPOSE: To establish a scholarship.  
 FUND: 800 (9384).
- Field Foundation—Child Development Fund**  
 REGENTS' ACTION: November 13, 1954.  
 PURPOSE: To enable full-time members of the staff of the Institute of Child Development and Welfare to visit other child growth and development centers in the continental United States.  
 FUND: 800 (9179).
- Fine Arts Fund**  
 DONOR: Anonymous.  
 REGENTS' ACTION: December 8, 1939.  
 PURPOSE: For the purchase of original works of fine arts.  
 FUND: 758 (9949).
- Firkins, Oscar W., Memorial Fund**  
 REGENTS' ACTION: March 13, 1959.  
 PURPOSE: For the furtherance of drama at the University.  
 FUND: 875 (9596).
- First National Bank of St. Paul Loan Fund**  
 DONOR: Merchants National Bank of St. Paul (later merged with the First National Bank of St. Paul).  
 REGENTS' ACTION: January 24, 1927; May 28, 1929.  
 PURPOSE: Loans to students of the University of Minnesota from either principal or income of the fund.  
 FUND: 618.
- Fisher, Hally J., Memorial Loan Fund**  
 REGENTS' ACTION: September, 1958.  
 PURPOSE: For loan assistance to senior women in the College of Agriculture, Forestry, and Home Economics and in the College of Veterinary Medicine.  
 FUND: 857.

## DESCRIPTION OF TRUST FUNDS

**Fiterman, Edward, Scholarship Fund**

REGENTS' ACTION: September, 1958.  
 PURPOSE: To provide a scholarship for Dr. Yuzo Shibata.  
 FUND: 800 (5966).

**Fleischmann, Max C., Foundation—Cedar Creek Natural History Area**

REGENTS' ACTION: July 9, 1954.  
 PURPOSE: For the development of the Cedar Creek Natural History Area.  
 FUND: 550 (9279).

**Fletcher, Henry J., Memorial Aid Fund**

DONOR: Mr. Charles L. Horn.  
 REGENTS' ACTION: October 4, 1952.  
 PURPOSE: For scholarship awards in the Law School.  
 FUND: 582 (9309).

**Flour City Architectural Education Fund**

DONOR: Flour City Ornamental Iron Company.  
 REGENTS' ACTION: July 6, 1945.  
 PURPOSE: To establish scholarships for students in the School of Architecture and for a cash prize or prizes to be known as "The George B. Melcher Prize" for a design or designs submitted in an architectural student competition involving the use of ornamental metal.  
 FUND: 998 (9835).

**Flower Judging Team Fund**

DONOR: The Minnesota Florist Public Relations Committee through the Greater University Fund.  
 REGENTS' ACTION: March 13, 1953.  
 PURPOSE: To support the University of Minnesota Flower Judging Teams in various competitive judging contests.  
 FUND: 800 (5273).

**Folwell, Sarah Heywood and William B., Memorial Fund**

REGENTS' ACTION: September 28, 1946.  
 PURPOSE: To be used for such purposes as the Board of Regents shall deem proper, it being the wish of the donor that the income, as far as possible, be used in the Division of Mental and Nervous Diseases, and in the prevention of such diseases.  
 FUND: 937: (8533).

**Folwell, William B.—Military Collection**

DONOR: Mary H. and Russell H. Folwell.  
 REGENTS' ACTION: September 28, 1946.  
 PURPOSE: Earnings from this fund to be used to purchase books, maps, prints, and other material relating to military science and history, with particular emphasis on the United States of America, and for the upkeep of said collection.  
 FUND: 938 (9970).

**Ford Foundation**

REGENTS' ACTION: October 7, 1950.  
 PURPOSE: For development of personnel and improvement of conditions and facilities for effective research in the study of factors which influence or determine human behavior.  
 FUND: 800 (9249).

**Ford Foundation—Economic Study of the Upper Midwest Region**

REGENTS' ACTION: February 13, 1959.  
 PURPOSE: To help finance and develop a continuing economic study of the Upper Midwest region.  
 FUND: 800 (9126).

**Ford Foundation—Educational Television Programming**

REGENTS' ACTION: May 9, 1958.  
 PURPOSE: To support the released time of faculty for educational television programming.  
 FUND: 800 (9439).

**Ford Foundation Faculty Research Fellowship in Economic Development and Administration**

REGENTS' ACTION: September 27, 1957.  
 PURPOSE: Research in economic development and administration.  
 FUND: 800 (9142).

**Ford Foundation—Fellowships in Economics and Business Administration**

REGENTS' ACTION: July 2, 1958.  
 PURPOSE: To support the Program in Economic Development and Administration and provide for faculty research fellowship awards.  
 FUND: 800 (9150).

**Ford Foundation—Graduate Research Seminars in Economics**

REGENTS' ACTION: April 10, 1959.  
 PURPOSE: To support a graduate research seminar in economics.  
 FUND: 800 (9594).

**Ford Foundation—Harvard Summer Case Seminar**

REGENTS' ACTION: November 8, 1958.  
 PURPOSE: To support a fellowship for Professor N. A. Nightingale.  
 FUND: 800 (9574).

**Ford Foundation—Institute for Economics Teachers of Liberal Arts Colleges**

REGENTS' ACTION: April 12, 1957.  
 PURPOSE: To support an experimental program of research seminars for teachers of economics in Liberal Arts Colleges.  
 FUND: 800 (9546).

**Ford Foundation—Institute for Liberal Arts College Teachers in Economics**

REGENTS' ACTION: April 11, 1958.  
 PURPOSE: A grant to support a research seminar for teachers of economics in Liberal Arts Colleges.  
 FUND: 800 (9562).

**Ford Foundation Juvenile Officers' Institute**

REGENTS' ACTION: July 12, 1957.  
 PURPOSE: Support of two sessions of the Juvenile Officers' Institute to be held by the University.  
 FUND: 800 (9555).

**Ford Foundation—Personality Investigations**

REGENTS' ACTION: October 26, 1957.  
 PURPOSE: To support assorted personality investigations under the direction of Professor Gardner Lindzey.  
 FUND: 800 (5076).

## DESCRIPTION OF TRUST FUNDS

- Ford Foundation—Program in Economic Development**  
 REGENTS' ACTION: September 28, 1956.  
 PURPOSE: To support faculty research fellowships for Professors Chipman, Williams, and Lundy in the School of Business Administration.  
 FUND: 800 (9140).
- Ford Foundation—Publications in the Field of Humanities and Social Sciences**  
 REGENTS' ACTION: February 8, 1957.  
 PURPOSE: To stimulate scholarly publications in the humanities and the social sciences.  
 FUND: 800 (9541).
- Ford Foundation—Research in Behavioral Sciences**  
 PURPOSE: For salaries and expense to support the development of research and training in the field of individual behavior and human relations.  
 FUND: 800 (5048, 5049, 5050, 5074, 9051, 9139).
- Ford Foundation—Research in Economics and Business**  
 REGENTS' ACTION: April 12, 1957.  
 PURPOSE: Support problem-oriented research by faculty members of the School of Business Administration.  
 FUND: 800 (9141).
- Ford Foundation—Research in the Social Sciences on Business Problems**  
 REGENTS' ACTION: February 13, 1959.  
 PURPOSE: To support research in the social sciences on business problems.  
 FUND: 800 (5008).
- Ford Foundation—Research on Personality**  
 REGENTS' ACTION: September 28, 1956.  
 PURPOSE: To support research on the skilled clinicians' formulation of a personality, under the direction of Dr. D. W. Hastings, Department of Psychiatry and Neurology, and Dr. P. E. Meehl, Department of Psychology.  
 FUND: 800 (5668).
- Ford Foundation—Sociology Organization Research**  
 REGENTS' ACTION: September 28, 1957.  
 PURPOSE: To support research in behavioral science for Professor Theodore Caplow.  
 FUND: 800 (5010).
- Ford Foundation—Study of Politics**  
 REGENTS' ACTION: June 15, 1957.  
 PURPOSE: To support a study of politics under Dr. W. A. Anderson.  
 FUND: 800 (5066).
- Ford, Grace Ellis, Fellowship of the Minneapolis College Women's Club**  
 DONOR: Minneapolis College Women's Club.  
 REGENTS' ACTION: June 8, 1931; October 29, 1932; June 11, 1934.  
 PURPOSE: Scholarship of \$500 with exemption from tuition at the discretion of the Regents of the University of Minnesota for a woman graduate student, awarded in 1932 and in alternate years.  
 FUND: 800 (9770).
- Ford, Guy Stanton, Lectureship**  
 DONOR: Students, friends, and colleagues of former President Guy Stanton Ford.  
 REGENTS' ACTION: April 10, 1942.  
 PURPOSE: Lectureship.  
 FUND: 769 (9209).
- Foreign Student Emergency Aid and Scholarship Fund**  
 DONOR: Initial gift of \$1,000 by the Minneapolis Star and Tribune through the Greater University Fund.  
 REGENTS' ACTION: January 9, 1953.  
 PURPOSE: (1) To provide emergency aid in the form of outright grants for foreign students. (2) To provide scholarships for foreign students.  
 FUND: 800 (9307).
- Foreign Students Loan Fund**  
 DONORS: Various.  
 REGENTS' ACTION: May 8, 1942.  
 PURPOSE: For loans to any student of foreign status while he is enrolled at the University of Minnesota.  
 FUND: 780.
- Foundry Educational Foundation Research**  
 REGENTS' ACTION: April 9, 1954.  
 PURPOSE: To support the development of foundry educational activities in the Department of Mechanical Engineering.  
 FUND: 800 (8131).
- Freeman, Dean E. M., Medal for Student Leadership Fund**  
 DONOR: Forestry class of 1932, Gopher Peavey staff, and others.  
 REGENTS' ACTION: December 18, 1930.  
 PURPOSE: A medal to be awarded annually to the senior student of the College of Agriculture, Forestry, and Home Economics, and College of Veterinary Medicine who has made the greatest contribution to student life on the University St. Paul Campus.  
 FUND: 662 (9624).
- Freeman, Dean E. M., Scholarship Fund**  
 DONOR: Alumni Association of College of Agriculture, Forestry, and Home Economics, and College of Veterinary Medicine.  
 REGENTS' ACTION: December 10, 1943.  
 PURPOSE: 1. For special achievement scholarships to students in College of Agriculture, Forestry, and Home Economics, and College of Veterinary Medicine.  
 2. For purchase of Dean E. M. Freeman Leadership Medals if funds are not available from other sources.  
 FUND: 900 (9658).
- French Government Scholarship**  
 REGENTS' ACTION: December 15, 1950.  
 PURPOSE: To assist outstanding students in French attending the Summer Session.  
 FUND: 800 (9377).
- French, Lyle A., Research Fund**  
 REGENTS' ACTION: January 14, 1955.  
 PURPOSE: Research in neurosurgery.  
 FUND: 800 (5593).

## DESCRIPTION OF TRUST FUNDS

**Frenzell, Thomas, Research Fund**

REGENTS' ACTION: January 11, 1957.  
 PURPOSE: To support research activity of Dr. F. C. Goety.  
 FUND: 800 (8515).

**Fribourg Foundation Scholarships**

REGENTS' ACTION: January 14, 1955.  
 PURPOSE: To support two scholarships given to encourage qualified young men to obtain training in such areas which are pertinent to the development of the grain industry.  
 FUND: 800 (5777).

**Fridley, John P., Foundation Fund—Graduate Fellowships and Research**

REGENTS' ACTION: June 2, 1958.  
 PURPOSE: For research, scholarships, and fellowships in the field of engineering.  
 FUND: 874 (5737).

**Fridley, John P., Foundation Fund—Undergraduate Scholarships**

REGENTS' ACTION: June 2, 1958.  
 PURPOSE: For research, scholarships, and fellowships in the field of engineering.  
 FUND: 874 (5711).

**Friends of the University of Minnesota Library**

DONOR: Miscellaneous gifts.  
 REGENTS' ACTION: March 22, 1944.  
 PURPOSE: For research and specific instruction.  
 FUND: 918.

**Frizzell, John Charles, Estate Fund**

REGENTS' ACTION: April 21, 1932.  
 PURPOSE: To provide indigent patients in the Out-Patient Department of the University of Minnesota Hospitals unusual and expensive drugs and to purchase special apparatus for such patients.  
 FUND: 695 (9925).

**Fund for the Advancement of Education—Closed Circuit TV Project**

REGENTS' ACTION: March 9, 1956.  
 PURPOSE: To support an experimental program utilizing closed circuit television in the training of secondary school teachers.  
 FUND: 800 (9492).

**Fund for the Advancement of Education—College Teaching Program**

REGENTS' ACTION: September 18, 1953.  
 PURPOSE: To support the establishment of a pilot internship program for prospective college teachers under the direction of T. C. Blegen, Dean of the Graduate School.  
 FUND: 800 (9419).

**Fund for the Advancement of Education—Minnesota Language Auxilium**

REGENTS' ACTION: February 19, 1954.  
 PURPOSE: To improve the method of language instruction and provide cooperation between school and college teachers of language.  
 FUND: 800 (9432).

**Fund for the Advancement of Education—Study of the Academic Department as a Work Group**

REGENTS' ACTION: April 11, 1958.  
 PURPOSE: To support a pilot study on the academic department as a work group.  
 FUND: 800 (5080).

**Fund for the Advancement of Education Study of Faculty Mobility**

REGENTS' ACTION: June 9, 1956.  
 PURPOSE: To support a study of faculty mobility among major universities. The study will be made by Professor Caplow, Department of Sociology.  
 FUND: 800 (9504).

**Fund for Research in Cancer**

DONOR: Rural Chest of Pipestone County.  
 REGENTS' ACTION: October 30, 1954.  
 PURPOSE: Cancer Research.  
 FUND: 800 (5579).

**Funk, Minnie, Cancer Research**

REGENTS' ACTION: October 29, 1949.  
 PURPOSE: For cancer research.  
 FUND: 800 (8662).

**Gargoyle Club Prizes in Architecture**

REGENTS' ACTION: March 11, 1931; June 19, 1938.  
 PURPOSE: Annual award of \$50 in a prize or prizes in accordance with the decision of a jury in the School of Architecture. The applicants are to be in their junior year.  
 FUND: 800 (9766).

**Gasoline Dealer Scholarship Fund**

DONOR: Minnesota Petroleum Council.  
 REGENTS' ACTION: December 12, 1958.  
 PURPOSE: To establish a scholarship fund.  
 FUND: 800 (5987).

**Gates, Helen Waters, Library Fund**

REGENTS' ACTION: September 29, 1936; September 30, 1936.  
 PURPOSE: To be held in trust as the Helen Waters Gates Library Fund, the income of which shall be expended for the purchase of books.

**Geigy Chemical Corporation—Research on Inflammation**

REGENTS' ACTION: June 14, 1958.  
 PURPOSE: To support research on inflammation.  
 FUND: 800 (5319).

**General Diabetes Research Fund**

DONOR: Relatives and friends of Dr. L. G. Leonard.  
 REGENTS' ACTION: October 3, 1958.  
 PURPOSE: To establish a general diabetes research fund.  
 FUND: 800 (5457).

**General Electric Company, Engineering Scholarships**

REGENTS' ACTION: July 10, 1953.  
 PURPOSE: To provide a scholarship award to a student in the Department of Chemical Engineering.  
 FUND: 800 (5722).

**General Electric Company Fellowship in Engineering**

REGENTS' ACTION: February 10, 1956.  
 PURPOSE: To support a fellowship in the field of thermodynamics and kinetics.  
 FUND: 800 (5823).

## DESCRIPTION OF TRUST FUNDS

**General Electric Fellowship in Chemistry**

REGENTS' ACTION: March 14, 1952.  
 PURPOSE: To support a postgraduate fellowship in chemistry.  
 FUND: 800 (9338).

**General Electric Company—Purchase Order 203-5720-01248**

REGENTS' ACTION: May 9, 1958.  
 PURPOSE: To provide for a research program entitled, "Investigation of Model Inlet."  
 FUND: 800 (8116).

**General Electric Company—Research on the Flow Pattern Between Rotating Discs**

REGENTS' ACTION: January 13, 1956.  
 PURPOSE: To support research on the flow pattern between rotating discs.  
 FUND: 800 (5129).

**General Electric Company—Study on Long Term Financial Planning and Consumption**

REGENTS' ACTION: June 14, 1958.  
 PURPOSE: To support a study on long term financial planning and consumption.  
 FUND: 800 (5082).

**General Electric Company—Research on the Flow Pattern Between Rotating Discs**

REGENTS' ACTION: January 13, 1956.  
 PURPOSE: To support research on the flow pattern between rotating discs, under the direction of Professor E. R. Eckert, Department of Mechanical Engineering.  
 FUND: 800 (5129).

**General Electric Company—Study on Long Term Financial Planning and Consumption**

REGENTS' ACTION: June 14, 1958.  
 PURPOSE: To support a study on long term financial planning and consumption.  
 FUND: 800 (5082).

**General Electric Company—Subcontract P. O. 203-5720-01248**

REGENTS' ACTION: May 9, 1958.  
 PURPOSE: To support a research program entitled "Investigation of Model Inlet."  
 FUND: 800 (8116).

**General Electric Company—Subcontract P. O. 214-60364**

REGENTS' ACTION: September 9, 1958.  
 PURPOSE: To support research entitled "Experimental Determination of Heat Transfer and Pressure Distribution Data."  
 FUND: 800 (9042).

**General Foods Corporation Research on Commercial Monoglycerides**

REGENTS' ACTION: May 14, 1954.  
 PURPOSE: To support research on commercial monoglycerides under the direction of Professor W. O. Lundberg.  
 FUND: 800 (9277).

**General Foods Fund Fellowships**

REGENTS' ACTION: February 8, 1957.  
 PURPOSE: To establish two \$3,000 fellowships for graduate study in home economics and \$1,000 for the School of Home Economics.  
 FUND: 800 (5917).

**General Mills, Incorporated—Graduate Fellowship in Organic Chemistry**

REGENTS' ACTION: November 10, 1951.  
 PURPOSE: To support a graduate fellowship in the Division of Organic Chemistry under the direction of Dr. Lee I. Smith.  
 FUND: 800 (9346).

**General Mills—History Fund**

REGENTS' ACTION: November 7, 1953.  
 PURPOSE: For the underwriting of James Gray's history of General Mills.  
 FUND: 800 (9427).

**General Mills—P. O.—MD 87007, SC AF 04(645)-24**

REGENTS' ACTION: September 28, 1956.  
 PURPOSE: To provide for a wind tunnel test program.  
 FUND: 800 (5174).

**General Mills Journalism Research**

REGENTS' ACTION: October 21, 1950.  
 PURPOSE: Journalism basic research.  
 FUND: 800 (5003).

**General Mills Research on Cake**

REGENTS' ACTION: September 22, 1945.  
 PURPOSE: For research on factors influencing the quality of home produced cakes to be conducted in the School of Home Economics.  
 FUND: 800 (8209).

**General Mills—Research on Palatability of Prepared Dog Foods**

REGENTS' ACTION: February 6, 1958.  
 PURPOSE: Support research on the palatability of prepared dog foods.  
 FUND: 800 (9184).

**General Motors College Scholarship Fund**

REGENTS' ACTION: September 24, 1955.  
 PURPOSE: To support scholarships to outstanding individuals who are seeking admission to the University of Minnesota.  
 FUND: 800 (9778).

**General Research—Pharmaceutical Chemistry and Allied Fields**

DONOR: William J. Stange Company.  
 REGENTS' ACTION: April 9, 1943.  
 PURPOSE: For research in the field of antioxidants for foods, medicinals, and pharmaceuticals.  
 FUND: 562 (8903).

**General Service Foundation**

REGENTS' ACTION: March 13, 1959.  
 PURPOSE: To support a fellowship, under the direction of the Graduate School.  
 FUND: 800 (5997).

**General Student Loan Fund**

DONOR: The Twentieth Century Club, Duluth, Minnesota, and other individuals and organizations.  
 REGENTS' ACTION: April 26, 1922.  
 PURPOSE: Loans to all students of the University of Minnesota who meet requirements established by the Regents of the University.  
 FUND: 604.

## DESCRIPTION OF TRUST FUNDS

**General Student Loan Fund—Special**

PURPOSE: For general student loans.  
FUND: 722.

**General University Research Fund**

PURPOSE: For general research projects authorized by the President.  
FUND: 674.

**Gerrish, Harry E., Memorial Bookshelf Fund**

DONOR: Various donors.  
REGENTS' ACTION: December 11, 1953.  
PURPOSE: To establish and maintain a periodical bookshelf in the Institute of Technology library.  
FUND: 800 (9430).

**Ghostley's Poultry Farm—Fellowship in Veterinary Medicine**

REGENTS' ACTION: April 10, 1959.  
PURPOSE: For the establishment of a fellowship in veterinary medicine.  
FUND: 800 (5752).

**Gideon Memorial Prize Fund**

DONOR: Minnesota State Horticultural Society.  
REGENTS' ACTION: August 21, 1908.  
PURPOSE: Annual prizes for various competitions among students in the Department of Horticulture.  
FUND: 645 (9605).

**Gilfillan Trust Fund**

DONOR: Judge John B. Gilfillan.  
REGENTS' ACTION: April 4, 1901; December 10, 1901; September 8, 1922.  
PURPOSE: Loans or gifts as determined by the Regents of the University for students of the University of Minnesota.  
FUND: 609.

**Glidden Company Lecture in Chemistry**

REGENTS' ACTION: December 12, 1958.  
PURPOSE: To establish a lectureship fund in chemistry.  
FUND: 800 (9576).

**Goetting, T. F., Memorial Scholarship Fund**

REGENTS' ACTION: April 13, 1956.  
PURPOSE: To establish a scholarship fund.  
FUND: 527 (5824).

**Goldberg, Anna R., Loan Fund, Mothers' and Wives' Club, Sigma Alpha Mu**

DONOR: Sigma Alpha Mu Mothers' and Wives' Club.  
REGENTS' ACTION: April 25, 1930; January 24, 1934.  
PURPOSE: Loans to students who are members of Sigma Alpha Mu, a Jewish fraternity.  
FUND: 635.

**Good, Robert A., Service Fund**

DONOR: Anonymous.  
REGENTS' ACTION: January 9, 1958.  
PURPOSE: To support research work being carried out by Dr. Good and other members of the pediatrics staff of the University and to enhance faculty and staff development.  
FUND: 800 (8394).

**Good, Robert A.—Student, Intern, Resident and Fellowship Loan Fund**

REGENTS' ACTION: March 14, 1958.  
PURPOSE: To establish a loan fund.  
FUND: 845.

**Goodnow, Charles—Masonic Agency Fund**

This fund is a loan fund formerly administered by Dean Nicholson, but which has now been turned over to the University for collection and administration.  
FUND: 772.

**Gopher 4-H Club Loan Fund**

DONOR: Gopher 4-H Club, Gopher College 4-H Club.  
REGENTS' ACTION: June 30, 1933; June 29, 1935; December 19, 1936.  
PURPOSE: Loans to students who are members of the 4-H Club.  
FUND: 702.

**Gordon Foundations—Scholarship**

REGENTS' ACTION: September 28, 1956.  
PURPOSE: To establish and support a scholarship fund for medical students.  
FUND: 518 (5848).

**Gorgas, Nellie—Zonta Memorial Fund**

REGENTS' ACTION: December 15, 1950.  
PURPOSE: Loans to women students taking graduate work in allied fields of hospital administration, psychiatric social work, nursing, medical technology, physical therapy, occupational therapy, medicine and public health.  
FUND: 993.

**Governor's Tax Study Committee Fund**

REGENTS' ACTION: May 9, 1958.  
PURPOSE: To support a study on estimated distribution of Minnesota taxes.  
FUND: 800 (9146).

**Grapp, Albert E., Trust—Annuity Fund I**

REGENTS' ACTION: October 13, 1951.  
PURPOSE: The income will be equally divided between the Variety Club Heart Hospital and the Malignant Disease Research Fund.  
FUND: 588 (9988).

**Grassland Research Fund**

DONORS: Various seed, livestock, and fertilizer organizations through the Greater University Fund.  
REGENTS' ACTION: November 10, 1951.  
PURPOSE: For various research in land use and pasture management, including the relation to beef cattle production.  
FUND: 800 (5235).

**Great Northern Railway Company—Research on Non-Magnetic Taconite**

REGENTS' ACTION: October 5, 1956.  
PURPOSE: To support research on non-magnetic taconite.  
FUND: 800 (5172).

**Greater University Fellowship Graduate Fund**

DONOR: Greater University Fund.  
REGENTS' ACTION: Approved by Mr. W. T. Middlebrook January 20, 1949.  
PURPOSE: To allocate funds for fellowship purposes.  
FUND: 955 (9740).

## DESCRIPTION OF TRUST FUNDS

**Greater University Fred B. Snyder Fund**

DONOR: Greater University Fund.  
 PURPOSE: To provide unrestricted means for the President of the University to meet special emergencies and opportunities that arise.  
 FUND: 963 (9991).

**Greater University Fund**

DONOR: Miscellaneous gifts.  
 REGENTS' ACTION: May 9, 1947.  
 PURPOSE: To be used in the nature of a reserve for fund allotment to the University by the Directors of the Greater University Fund.  
 FUND: 800 (9989).

**Greater University Fund Graduate Research Fund**

REGENTS' ACTION: March 11, 1949.  
 PURPOSE: To carry out graduate research projects according to the project program outlined by the Board of Trustees of the Greater University Fund.  
 FUND: 955 (9238).

**Greater University Loan Fund—General**

REGENTS' ACTION: October 29, 1948.  
 PURPOSE: To provide identification of funds received as an allocation from the General University Fund and specific gifts for loan purposes of an unrestricted basis both as to name and purpose.  
 FUND: 968.

**Green Giant Agricultural Engineering Scholarship**

DONOR: Green Giant Company.  
 REGENTS' ACTION: February 8, 1957.  
 PURPOSE: To establish a scholarship in agricultural engineering for pre-college students.  
 FUND: 800 (5888).

**Green Giant Company—Disease Research Fund**

DONOR: Green Giant Company.  
 REGENTS' ACTION: July 8, 1949.  
 PURPOSE: Research on the determination of practical methods for the control of root and foot-rot diseases of peas.  
 FUND: 800 (8245).

**Green, Samuel B., Fund**

DONOR: Mrs. S. B. Green.  
 REGENTS' ACTION: April 1, 1925.  
 PURPOSE: The income from this fund is to be used to award a medal to the student in forestry courses having the best scholarship record at the end of the fall quarter of his senior year.  
 FUND: 646 (9606).

**Grimes, David, Memorial Scholarship Fund**

DONOR: Philco Corporation.  
 REGENTS' ACTION: May 13, 1949.  
 PURPOSE: To provide five scholarships of \$500 each in the field of electrical engineering as a memorial to Mr. David Grimes.  
 FUND: 800 (9793).

**Ground Water Development—I.C.A. and W.H.O.**

PURPOSE: Approximately 40 students sponsored by I.C.A. and W.H.O. will attend the terms of the 1959 Summer Session enrolling in the new program "Ground Water Development."  
 FUND: 800 (9599).

**Group Investments Fund**

PURPOSE: The transfer of cash available for investment from trust funds to this fund is made quarterly. In June of each year, a distribution of earnings to the funds comprising this Group Investments Fund is made. The amounts distributed are determined by the participation of each fund in the group as of the first day of each quarter of the year. Only income which has actually been received is distributed.  
 FUND: 799.

**Guild Memorial Lectureship**

DONOR: Newspaper Guild of the Twin Cities.  
 REGENTS' ACTION: January 17, 1947.  
 PURPOSE: For expenses in bringing a distinguished journalist to the University each year for lectures.  
 FUND: 800 (8030).

**Gulf Oil Corporation Fellowship**

REGENTS' ACTION: March 12, 1943.  
 PURPOSE: To support a graduate fellowship in physics.  
 FUND: 800 (9801).

**Hadden, Wilbur C., Memorial Fund**

DONOR: Friends of Wilbur C. Hadden.  
 REGENTS' ACTION: January 12, 1940.  
 PURPOSE: Annual purchase of art photographic books to be placed in the Arthur Upson Room of the University Library.  
 FUND: 760 (9953).

**Hagerman Award, William F.—School of Agriculture**

DONOR: Mrs. Aldura H. Hagerman.  
 REGENTS' ACTION: March 8, 1957.  
 PURPOSE: To establish an annual \$25 award for an outstanding boy student needing financial assistance in the School of Agriculture.  
 FUND: 800 (5897).

**Halvorson, Halvor O., Research**

REGENTS' ACTION: March 22, 1939.  
 PURPOSE: An assignment by Dr. Halvorson of 30 per cent of the royalties from his patent on an aerofilter is to be used for research in bacteriology, sanitation, and related fields.  
 FUND: 800 (8304).

**Hamilton, James A., Achievement Award in Hospital Administration**

DONOR: Mr. and Mrs. James A. Hamilton.  
 REGENTS' ACTION: February 11, 1949.  
 PURPOSE: Income from the endowment is to be used to make an award of intrinsic value on recommendation of the director of the course on hospital administration.  
 FUND: 979 (9686).

**Hamilton, Sabra M., Award in Hospital Administration**

DONOR: Mr. and Mrs. James A. Hamilton.  
 REGENTS' ACTION: February 11, 1949.  
 PURPOSE: Income from the endowment is to be used for a book award in hospital administration.  
 FUND: 978 (9685).

**Hamm Foundation—Education for Visually Handicapped Children**

REGENTS' ACTION: October 3, 1958.  
 PURPOSE: To provide for the purchase of equipment and supplies required in connection with the establishment of a new faculty position in the field of education for visually handicapped children.  
 FUND: 800 (9001).



## DESCRIPTION OF TRUST FUNDS

**Hanks, J. Marshall, Student Loan Fund**

REGENTS' ACTION: June 9, 1956.  
PURPOSE: For loans to students.  
FUND: 523.

**Harper, Josephine Louise, Memorial**

DONOR: Carrie M. Harper.  
REGENTS' ACTION: January 28, 1938.  
PURPOSE: To assist deserving students as may be designated by Stanley J. Harper, son of the donor.  
FUND: 742 (9644).

**Harris Memorial Research**

DONOR: Various members of the University staff; Minnesota Chapter of Sigma Chi; Minnesota Section of American Chemical Society, and others.  
REGENTS' ACTION: May 7, 1930.  
PURPOSE: Research in fields in which Dr. J. Arthur Harris was interested.  
FUND: 800 (8009).

**Harza Engineering Company—International Hydraulic Model Tests for the Karadj Project**

REGENTS' ACTION: September 19, 1958.  
PURPOSE: For hydraulic model tests involved in the development of the Karadj Project for Regulating Dam in Iran.  
FUND: 800 (9061).

**Harza Engineering Company—Priest Rapids Dam**

REGENTS' ACTION: September 28, 1953.  
PURPOSE: For experimental studies at the St. Anthony Falls Hydraulics Laboratory in connection with the design of hydraulic structures for the hydroelectric development on the Columbia (p.t.o.) River at Priest Rapids.  
FUND: 800 (5153).

**Harza Engineering Company (Iraq)**

REGENTS' ACTION: March 9, 1956.  
PURPOSE: To provide for research entitled "Studies Related to a Hydroelectric Development on the Tigris River Basin in Iraq."  
FUND: 800 (5130).

**Harza Engineering Company—Study of the Crest Gates on the Little Nerang Creek**

REGENTS' ACTION: March 13, 1959.  
PURPOSE: For a study of the Crest Gates on the Little Nerang Creek, Queensland, Australia.  
FUND: 800 (9088).

**Harza Engineering Company—Wanapum Dam Project**

REGENTS' ACTION: February 6, 1958.  
PURPOSE: Preliminary engineering studies for the construction of a dam and power plant on the Columbia River.  
FUND: 800 (8165).

**Haskins and Sells Foundation—Scholarship Fund**

REGENTS' ACTION: June 22, 1956.  
PURPOSE: To support a program of annual awards to students at the University of Minnesota in accounting.  
FUND: 800 (5857).

**Haskins and Sells Scholarship in Accounting**

DONOR: Various.  
REGENTS' ACTION: April 12, 1957.  
PURPOSE: To establish a fund to assist able and needy students in the School of Business Administration with particular interest in accounting.  
FUND: 800 (5901).

**Hawaiian Sugar Planters' Association Research**

REGENTS' ACTION: October 16, 1948.  
PURPOSE: For support of cooperative project to determine nitrogen isotope abundance ratios and the investigation of methods for analyzing nitrogen of widely varying isotopic composition.  
FUND: 800 (9237).

**Hayden, Junior F., Estate Fund**

REGENTS' ACTION: July 14, 1944.  
PURPOSE: Certain amounts to be made available to the Departments of Botany and Geology for improvement of the Hayden collections and for certain publications.  
FUND: 986 (8059 and 8070).

**Head, Mary Elizabeth, Charity Fund**

DONOR: Dr. George Douglas Head Estate.  
REGENTS' ACTION: April 13, 1951.  
PURPOSE: To be used for clothing for needy women and children leaving the hospital.  
FUND: 520 (9946).

**Head of the Lakes and Range Hoo Hoo Club Scholarship Fund**

REGENTS' ACTION: June 12, 1954.  
PURPOSE: To establish a scholarship fund at Duluth for students in the field of forestry or architecture.  
FUND: 800 (5747).

**Health Research—Epidemiological Study of Leukemia**

REGENTS' ACTION: March 13, 1959.  
PURPOSE: A grant from Health Research, under the direction of the Epidemiology Division in the School of Public Health.  
FUND: 800 (8430).

**Heart Disease Research Fund**

DONOR: Miscellaneous donors.  
REGENTS' ACTION: February 2, 1945.  
PURPOSE: For research on heart disease.  
FUND: 800 (8471).

**Heart Hospital Equipment Fund**

DONOR: Zelle, Nicholson, Mills Trust Fund.  
REGENTS' ACTION: July 9, 1948.  
PURPOSE: To be used for the purchase of research equipment and supplies for the Variety Club Heart Hospital.  
FUND: 966 (8419).

**Hedrick, Robert M., Memorial Loan Fund**

REGENTS' ACTION: November 23, 1957.  
PURPOSE: For loans to students.  
FUND: 836.

**Heggen, Thomas, Memorial Book Collection**

DONOR: Various donors.  
REGENTS' ACTION: February 10, 1950.  
PURPOSE: To establish a Thomas Heggen Memorial book collection in the School of Journalism.  
FUND: 800 (9995).

## DESCRIPTION OF TRUST FUNDS

- Helwig, Clara A., Scholarship Fund**  
 REGENTS' ACTION: October 20, 1956.  
 PURPOSE: To support a scholarship at Duluth for Students from St. Louis County.  
 FUND: 522 (5968).
- Hennepin County Tuberculosis Association—Occupational Therapy Rehabilitation Program**  
 REGENTS' ACTION: February 8, 1952.  
 PURPOSE: To support an occupational therapy program in the Department of Industrial Education.  
 FUND: 800 (5375).
- Henrici Memorial Library**  
 DONOR: Staff of Department of Bacteriology and Immunology.  
 REGENTS' ACTION: September 22, 1945.  
 PURPOSE: To support the Henrici Memorial Library of the Department of Bacteriology and Immunology of the Medical School.  
 FUND: 800 (9968).
- Hercules Powder Company Chemistry Fund**  
 REGENTS' ACTION: June 22, 1956.  
 PURPOSE: A grant to support the work of the Department of Chemistry on an unrestricted basis.  
 FUND: 800 (9515).
- Hervey, Marshall, Memorial Bookshelf Fund**  
 DONOR: Greater University Fund donations.  
 REGENTS' ACTION: June 13, 1953.  
 PURPOSE: To provide publications in the field of genetics and animal breeding to be located in the St. Paul campus library as a memorial for Marshall Hervey.  
 FUND: 800 (9417).
- Hess and Clark, Inc.—Research on Diseases of Poultry**  
 REGENTS' ACTION: December 11, 1953.  
 PURPOSE: To provide for research on the diseases of poultry under the direction of Dr. B. S. Pomeroy, Division of Veterinary Science.  
 FUND: 800 (8215).
- Hildeen, Jennie, Memorial Scholarship Fund**  
 REGENTS' ACTION: October 3, 1958.  
 PURPOSE: To establish a scholarship fund.  
 FUND: 877 (5978).
- Hill Family Foundation—Physiologist in Surgery**  
 REGENTS' ACTION: April 15, 1955.  
 PURPOSE: To establish a position of physiologist in surgery.  
 FUND: 800 (9456).
- Hill, Louis W. and Maud, Family Foundation—Adult Education in Agriculture**  
 REGENTS' ACTION: April 10, 1953.  
 PURPOSE: To support a project entitled "Cooperative Project in Adult Education in Agriculture" under the direction of Professor Milo J. Peterson, Department of Agricultural Education.  
 FUND: 800 (9003).
- Hill, Louis W. and Maud, Family Foundation—Analysis on Sexual Offender Data**  
 REGENTS' ACTION: December 14, 1957.  
 PURPOSE: To support a study on sexual offender data under the direction of Dr. B. C. Glueck, Department of Psychiatry.  
 FUND: 800 (8370).
- Hill Louis W. and Maud, Family Foundation—Arboretum Research**  
 REGENTS' ACTION: March 14, 1958.  
 PURPOSE: To support research at the new land arboretum at Excelsior.  
 FUND: 800 (8214).
- Hill, Louis W. and Maud, Family Foundation—Bovine Functional Infertility Research**  
 REGENTS' ACTION: September 25, 1952.  
 PURPOSE: A study of certain forms of bovine functional infertility not associated with anatomical defects, the research to be conducted under the direction of the College of Veterinary Medicine.  
 FUND: 800 (5264).
- Hill, Louis W. and Maud, Family Foundation—Bovine Vibriosis Research**  
 REGENTS' ACTION: September 25, 1952.  
 PURPOSE: An investigation to bring about an improvement in the present methods of diagnosis of bovine vibriosis, which is an infectious disease causing infertility in cattle.  
 FUND: 800 (5265).
- Hill, Louis W. and Maud, Family Foundation—Conference on College Teaching**  
 REGENTS' ACTION: February 6, 1958.  
 PURPOSE: Support the Minnesota Centennial year conference on college teaching.  
 FUND: 800 (9438).
- Hill, Louis W. and Maud, Family Foundation—Conservation Motion Picture on Waterfowl**  
 REGENTS' ACTION: July 12, 1957.  
 PURPOSE: To support the production of a film on waterfowl under Dr. A. Downs.  
 FUND: 800 (5069).
- Hill, Louis W. and Maud, Family Foundation—Dairy Research Fund**  
 DONOR: The Lexington Foundation, Inc.  
 REGENTS' ACTION: September 22, 1950.  
 PURPOSE: Research on egg transplantation in the bovine.  
 FUND: 800 (8221).
- Hill, Louis W. and Maud, Family Foundation—Dermatologic Research**  
 REGENTS' ACTION: April 10, 1959.  
 PURPOSE: To support dermatologic research under the direction of the Department of Medicine.  
 FUND: 800 (8451).
- Hill, Louis W. and Maud, Family Foundation—Faculty Seminar to the Soviet Union**  
 REGENTS' ACTION: May 9, 1958.  
 PURPOSE: To support a faculty seminar to the Soviet Union.  
 FUND: 800 (9954).
- Hill, Louis W. and Maud, Family Foundation—Field Course in Biology**  
 REGENTS' ACTION: March 13, 1959.  
 PURPOSE: To support a field course in biology under the direction of the Summer Session.  
 FUND: 800 (9589).

## DESCRIPTION OF TRUST FUNDS

- Hill, Louis W. and Maud, Family Foundation—Heritage of Folk Songs**  
 REGENTS' ACTION: May 9, 1958.  
 PURPOSE: A grant to support a project entitled "Heritage of Folk Songs in Minnesota."  
 FUND: 800 (9942).
- Hill, Louis W. and Maud, Family Foundation—India or South Asia Study Center**  
 REGENTS' ACTION: April 10, 1959.  
 PURPOSE: Aid permanent members of the faculty to acquire special training and research experiences.  
 FUND: 800 (9595).
- Hill, Louis W. and Maud, Family Foundation—Institute on Student Personnel Administration**  
 REGENTS' ACTION: February 8, 1957.  
 PURPOSE: To support a student personnel administration Institute.  
 FUND: 800 (9545).
- Hill, Louis W. and Maud, Family Foundation—Interdisciplinary Studies**  
 REGENTS' ACTION: September 27, 1957.  
 PURPOSE: To assist Professor Martin Steinmann to conduct a series of interdisciplinary studies.  
 FUND: 800 (9297).
- Hill, Louis W. and Maud, Family Foundation—Limnological Institute**  
 REGENTS' ACTION: May 8, 1959.  
 PURPOSE: Research and special training in limnology and other related fields.  
 FUND: 800 (9219).
- Hill, Louis W. and Maud, Family Foundation—Medical School Curriculum Study**  
 REGENTS' ACTION: March 13, 1959.  
 PURPOSE: To support a Medical School curriculum study, under the direction of the Medical School.  
 FUND: 800 (9587).
- Hill, Louis W. and Maud, Family Foundation—Minnesota Center for Philosophy of Science**  
 REGENTS' ACTION: April 10, 1953.  
 PURPOSE: To establish the Minnesota Center for the Philosophy of Science at the University of Minnesota.  
 FUND: 800 (5014).
- Hill, Louis W. and Maud, Family Foundation—Parent-Child Relationship Research**  
 REGENTS' ACTION: February 13, 1953.  
 PURPOSE: To support a parent-child relationship research project under the direction of Dr. John C. Kidneigh, School of Social Work.  
 FUND: 800 (5011).
- Hill, Louis W. and Maud, Family Foundation—Pharmacology Research Professorship**  
 REGENTS' ACTION: May 11, 1956.  
 PURPOSE: To cover the cost of a salary for a professorship in the field of pharmacology.  
 FUND: 800 (5663).
- Hill, Louis W. and Maud, Family Foundation—Physiologist in Surgery**  
 REGENTS' ACTION: April 15, 1955.  
 PURPOSE: To establish a position of physiologist in surgery.  
 FUND: 800 (9456).
- Hill, Louis W. and Maud, Family Foundation—Professorship in Basic Dental Research**  
 REGENTS' ACTION: September 27, 1957.  
 PURPOSE: Support of a professorship in basic dental investigation.  
 FUND: 800 (8728).
- Hill, Louis W. and Maud, Family Foundation—Research on Autonomic Tests**  
 REGENTS' ACTION: July 13, 1953.  
 PURPOSE: To support a research project entitled "Physiological and Pharmacological Investigations of Autonomic Tests in Man and Animals" under the direction of Dr. Ernst Gellhorn.  
 FUND: 800 (5485).
- Hill, Louis W. and Maud, Family Foundation—Research on Chronic Renal Diseases**  
 REGENTS' ACTION: March 1, 1957.  
 PURPOSE: Support research on chronic renal diseases of childhood under Dr. R. A. Good.  
 FUND: 800 (8663).
- Hill, Louis W. and Maud, Family Foundation—Research on Comparative Achievement in Mathematics.**  
 REGENTS' ACTION: April 10, 1959.  
 PURPOSE: To support research on comparative achievement in mathematics under the direction of the Division of Educational Philosophy.  
 FUND: 800 (9019).
- Hill, Louis W. and Maud, Family Foundation—Research on Ecosystems**  
 REGENTS' ACTION: June 15, 1957.  
 PURPOSE: To support research on ecosystems under Dr. D. B. Lawrence.  
 FUND: 800 (5068).
- Hill, Louis W. and Maud, Family Foundation—Research on Faint Blue Stars**  
 REGENTS' ACTION: February 19, 1954.  
 PURPOSE: To support a research project entitled "A Search for Faint Blue Stars" under the direction of Dr. Willem Luyten, Department of Astronomy.  
 FUND: 800 (5019).
- Hill, Louis W. and Maud, Family Foundation—Research in Genetics in Forestry**  
 REGENTS' ACTION: June 14, 1958.  
 PURPOSE: To support research of genetics in forestry.  
 FUND: 800 (5277).
- Hill, Louis W. and Maud, Family Foundation—Research on the Histochemistry of the Adrenal Glands**  
 REGENTS' ACTION: November 19, 1955.  
 PURPOSE: To support research on the effects of stress conditions and hormonal treatments on the quantitative histochemistry of the adrenal glands.  
 FUND: 800 (8395).
- Hill, Louis W. and Maud, Family Foundation—Research on Metabolism of the Fetus in Utero**  
 REGENTS' ACTION: September 18, 1953.  
 PURPOSE: To support research on a project entitled "Research on Metabolism of the Fetus in Utero" under the direction of Dr. Irwin Kaiser and Dr. John Cummings.  
 FUND: 800 (5494).

## DESCRIPTION OF TRUST FUNDS

- Hill, Louis W. and Maud, Family Foundation—Research on Minnesota Clays**  
 REGENTS' ACTION: January 8, 1954.  
 PURPOSE: To support research on Minnesota clays to be conducted by Mrs. Ruth Lawrence.  
 FUND: 800 (9272).
- Hill, Louis W. and Maud, Family Foundation—Research on Peripheral Arteriosclerosis**  
 REGENTS' ACTION: September 26, 1952.  
 PURPOSE: To support a research project "The Effect of Sympathectomy on Production and Treatment of Experimental Peripheral Arteriosclerosis" under the direction of Dr. D. A. Felder, Department of Surgery.  
 FUND: 800 (5457).
- Hill, Louis W. and Maud, Family Foundation—Research on Pleistocene Pollen**  
 REGENTS' ACTION: September 27, 1957.  
 PURPOSE: To support a research project entitled, "Pleistocene Pollen Studies in Minnesota."  
 FUND: 800 (5072).
- Hill, Louis W. and Maud, Family Foundation—Research on Proteins**  
 REGENTS' ACTION: April 15, 1955.  
 PURPOSE: To support research on the denaturation of proteins.  
 FUND: 800 (8124).
- Hill, Louis W. and Maud, Family Foundation—Research on Protein Structure and Protein Function**  
 REGENTS' ACTION: April 15, 1955.  
 PURPOSE: To support research on the fundamental relationship between protein structure and protein function under the direction of Dr. Rufus Lunry, Department of Chemistry.  
 FUND: 800 (8129).
- Hill, Louis W. and Maud, Family Foundation—Research on Proteins**  
 REGENTS' ACTION: April 15, 1955.  
 PURPOSE: To support research on the denaturation of proteins, under the direction of Dr. I. M. Kolthoff, Department of Chemistry.  
 FUND: 800 (8124).
- Hill, Louis W. and Maud, Family Foundation—Research Professorship in Biophysics**  
 REGENTS' ACTION: May 10, 1957.  
 PURPOSE: Establish research professorship in biophysics in the Department of Physiology.  
 FUND: 800 (5638).
- Hill, Louis W. and Maud, Family Foundation—Research Professorship in Enzymology and Intermediary Metabolism**  
 REGENTS' ACTION: March 12, 1954.  
 PURPOSE: To establish a research professorship in the field of enzymology and intermediary metabolism.  
 FUND: 800 (5523).
- Hill, Louis W. and Maud, Family Foundation—Research Professorship in Neurology**  
 REGENTS' ACTION: January 13, 1959.  
 PURPOSE: To support a research professorship in neurology.  
 FUND: 800 (5471).
- Hill, Louis W. and Maud, Family Foundation—Research Professorship in Ophthalmology**  
 REGENTS' ACTION: June 14, 1958.  
 PURPOSE: To establish a full time research position in the Department of Ophthalmology.  
 FUND: 800 (8374).
- Hill, Louis W. and Maud, Family Foundation—Research on Shock**  
 REGENTS' ACTION: June 15, 1957.  
 PURPOSE: To support research on shock, under Dr. L. MacLean.  
 FUND: 800 (8649).
- Hill, Louis W. and Maud, Family Foundation—Research on Spontaneous Hypoglycemia**  
 REGENTS' ACTION: April 9, 1954.  
 PURPOSE: Research on spontaneous hypoglycemia, under the direction of Dr. Irvine McQuarrie.  
 FUND: 800 (5527).
- Hill, Louis W. and Maud, Family Foundation—Research on State Income Tax Administration**  
 REGENTS' ACTION: May 9, 1952.  
 PURPOSE: To support a research project entitled "A Comparative Analysis of Income Tax Administration in the States."  
 FUND: 800 (9134).
- Hill, Louis W. and Maud, Family Foundation—Research in Swine Genetics**  
 REGENTS' ACTION: November 1, 1952.  
 PURPOSE: For research under the direction of the Department of Animal Husbandry covering the testing of new techniques for the development of an inbred line of swine.  
 FUND: 800 (5263).
- Hill, Louis W. and Maud, Family Foundation—Research on the Theory and Aesthetics of the Motion Picture**  
 REGENTS' ACTION: June 14, 1958.  
 PURPOSE: To support Dr. Amberg's study of the theory and aesthetics of the motion picture.  
 FUND: 800 (5089).
- Hill, Louis W. and Maud, Family Foundation—Science for Elementary Schools**  
 REGENTS' ACTION: June 14, 1958.  
 PURPOSE: To assist the development of a series of programs on the various fields of natural science for use in kindergarten and grades one, two, and three.  
 FUND: 800 (9951).
- Hill, Louis W. and Maud, Family Foundation—Student Leadership Conference**  
 REGENTS' ACTION: April 13, 1956.  
 PURPOSE: A gift to assist in the financing of the student leader conference on current problems in higher education.  
 FUND: 800 (9500).
- Hill, Louis W. and Maud, Family Foundation—Study of Educational Effects of Dormitory Living**  
 REGENTS' ACTION: September, 1958.  
 PURPOSE: For research project entitled "Educational Effects of Dormitory Living," under the Departments of Sociology and Psychology.  
 FUND: 800 (9190).

## DESCRIPTION OF TRUST FUNDS

**Hill, Louis W. and Maud, Family Foundation—Study of Housing for the Aging**

REGENTS' ACTION: September 25, 1954.  
 PURPOSE: To support a study of housing for the aging under the direction of Drs. Cerny and Vivrett, School of Architecture.  
 FUND: 800 (8156).

**Hill, Louis W. and Maud, Family Foundation—Summer Institute for High School Teachers of Biology**

REGENTS' ACTION: April 15, 1955.  
 PURPOSE: To support the 1955 summer institute for high school teachers of biology at the Lake Itasca Forestry and Biological Station.  
 FUND: 800 (9454).

**Hill, Louis W. and Maud, Family Foundation—Summer Institute for High School Teachers of Science and Mathematics**

REGENTS' ACTION: June 11, 1955.  
 PURPOSE: To support a four-year program for a summer institute for high school teachers of science and mathematics. This program will be under the direction of Dr. J. W. Buchta and the first institute will be conducted in the summer of 1956.  
 FUND: 800 (9467).

**Hill, Louis W. and Maud, Family Foundation—Teaching Program in Family Life**

REGENTS' ACTION: January 11, 1957.  
 PURPOSE: Aid in the expansion of the teaching program in family life.  
 FUND: 800 (9542).

**Hillman, Sidney, Lecture Series**

REGENTS' ACTION: December 10, 1954.  
 PURPOSE: To support a lecture series.  
 FUND: 800 (9403).

**Hilltop Laboratories Scholarship Fund**

REGENTS' ACTION: March 11, 1955.  
 PURPOSE: To support a scholarship award to one or more seniors in the College of Veterinary Medicine who are devoting special time and interest to the study of the diseases of poultry.  
 FUND: 800 (5783).

**Hodson, William, Memorial Fund**

DONOR: Friends of William Hodson.  
 REGENTS' ACTION: October 2, 1943 and April 14, 1944.  
 PURPOSE: Income to establish a lectureship in social welfare field.  
 FUND: 795 (9662).

**Hoffmann-LaRoche, Inc.—Research on Thyroxine**

REGENTS' ACTION: April 13, 1956.  
 PURPOSE: To support a postdoctorate fellowship in biochemistry.  
 FUND: 800 (8267).

**Hoffmann-LaRoche, Inc.—Urological Research**

REGENTS' ACTION: May 20, 1955.  
 PURPOSE: To support research with Nisentil and Arfonad, under the direction of Dr. C. D. Creevy, Department of Urology.  
 FUND: 800 (8327).

**Hoffman, Max H., Memorial Fund**

DONOR: Friends of Dr. Max H. Hoffman.  
 REGENTS' ACTION: January 17, 1947.  
 PURPOSE: To be used for the construction and the equipment of a laboratory for research in endocrinology under the direction of Dr. Cecil Watson.  
 FUND: 800 (8541).

**Hoigaard, Conrad J., Award**

REGENTS' ACTION: July 9, 1954.  
 PURPOSE: To provide two annual awards for a period of eight years, one to a male student and one to a female student who have best contributed in a constructive manner to interfaith activities at the University of Minnesota.  
 FUND: 800 (5751).

**Holway, E. W. D., Herbarium Fund**

REGENTS' ACTION: June 15, 1925.  
 PURPOSE: To preserve and add to the Holway Herbarium collection.  
 FUND: 730 (9904).

**Home Economics Association Scholarship**

REGENTS' ACTION: July 24, 1924.  
 PURPOSE: Scholarship to any student in the School of Home Economics of the College of Agriculture, Forestry, and Home Economics.  
 FUND: 800 (9720).

**Home Economics Fund**

DONOR: Various.  
 REGENTS' ACTION: April 12, 1957.  
 PURPOSE: Support various needs of the School of Home Economics.  
 FUND: 800 (9547).

**Homelite Forestry Scholarship Fund**

REGENTS' ACTION: March 11, 1955.  
 PURPOSE: To enable deserving and competent School of Forestry juniors and seniors to complete their training.  
 FUND: 800 (5779).

**Hoo Hoo Immortals Memorial Scholarship**

DONOR: Twin Cities Hoo Hoo Club No. 12.  
 REGENTS' ACTION: May 9, 1952.  
 PURPOSE: To establish an annual scholarship to be awarded to a student in the School of Forestry.  
 FUND: 542 (9336).

**Hormel Institute**

DONOR: The Hormel Foundation.  
 REGENTS' ACTION: November 14, 1942.  
 PURPOSE: For the promotion of education and research in plant and animal production and utilization.  
 FUND: 800 (9212).

**Hormel Institute Endowment Fund**

APPROVAL: W. T. Middlebrook, June 8, 1955.  
 PURPOSE: To invest a portion of the cash balance in Department 9212.  
 FUND: 536.

**Hormel Institute Research Laboratories**

REGENTS' ACTION: November 8, 1958.  
 PURPOSE: A grant from the U. S. Public Health Service toward the construction of the "Hormel Institute Laboratory." Matching funds will be provided by the Hormel Foundation.  
 FUND: 800 (6985).

## DESCRIPTION OF TRUST FUNDS

**Horticulture Research Fund**

DONOR: Interstate Nurseries; Robert A. Phillips.  
 REGENTS' ACTION: November 13, 1954.  
 PURPOSE: To support various research projects in the field of horticulture.  
 FUND: 800 (8244).

**Horton Art Scholarship and Loan Fund**

DONOR: Edith Lee Horton.  
 REGENTS' ACTION: September 24, 1924.  
 PURPOSE: Annual scholarship equal to the income from the fund is awarded to a junior art student.  
 FUND: 647 (9607).

**Hospital Administration Class of 1954 Award**

REGENTS' ACTION: June 9, 1956.  
 PURPOSE: To establish a fund for an award for the best hospital clerkship report.  
 FUND: 800 (5841).

**Householders Loan Fund**

DONOR: Householders Association.  
 REGENTS' ACTION: September 26, 1942.  
 PURPOSE: For small emergency loans for short periods for specific purposes not ordinarily covered by regular student loan funds.  
 FUND: 784.

**Housing and Redevelopment Authority—City of Minneapolis—Lower Loop Research**

REGENTS' ACTION: May 9, 1958.  
 PURPOSE: To support the study of the social and cultural factions of the "skid row" area in Minneapolis.  
 FUND: 800 (5081).

**Howard, Albert, Scholarship Fund**

DONOR: James T. Howard.  
 REGENTS' ACTION: August 9, 1894; December 14, 1915; May 21, 1919.  
 PURPOSE: A scholarship to a graduate student in the College of Science, Literature, and the Arts in memory of the son of the donor.  
 FUND: 648 (9608).

**H. P. Smith Paper Company—Research on Frozen Food Packaging**

REGENTS' ACTION: June 15, 1957.  
 PURPOSE: To support research on frozen food packaging.  
 FUND: 800 (8266).

**Hubbard Foundation—Research on Diseases of the Lungs**

REGENTS' ACTION: November 15, 1958.  
 PURPOSE: A grant from the Hubbard Foundation to establish a new budget for research on lung diseases.  
 FUND: 800 (5542).

**Human Genetics Fund—Research on Racial Identification in News Stories**

REGENTS' ACTION: December 12, 1958.  
 PURPOSE: Study of racial identification practices in the interpretation of news stories.  
 FUND: 800 (5002).

**Humanities Development Fund**

DONOR: Marshall Wells Company, Duluth, Minnesota.  
 REGENTS' ACTION: March 9, 1956.  
 PURPOSE: To support various needs in the study of humanities at the University of Minnesota.  
 FUND: 800 (9495).

**Hungarian Student Scholarships**

DONOR: World University of New York.  
 REGENTS' ACTION: October 26, 1957.  
 PURPOSE: To establish a scholarship fund for Hungarian refugee students.  
 FUND: 800 (5932).

**Hunt, Margaret Smith, Scholarships Fund**

REGENTS' ACTION: June 18, 1934; December 12, 1935.  
 PURPOSE: To provide one or more scholarships.  
 FUND: 721 (9636).

**Hutchinson, John Corrin, Scholarship Fund**

DONOR: Miss Lura C. Hutchinson.  
 REGENTS' ACTION: January 12, 1945.  
 PURPOSE: Income from the invested principal to be used for scholarships, the recipient being either a student in the Department of Greek in advanced work or in the Library School.  
 FUND: 917 (9667).

**Hutchinson, Lura C., Scholarship Fund**

DONOR: Alumni Association of the Library School.  
 REGENTS' ACTION: May 11, 1945.  
 PURPOSE: Income from invested principal to be used for scholarships.  
 FUND: 913 (9665).

**Hvass, Weisman, Peterson, King and Schwappach—Scholarship Fund**

REGENTS' ACTION: January 14, 1955.  
 PURPOSE: The establishment of a scholarship fund to be used by the University of Minnesota Law School.  
 FUND: 800 (5775).

**ICA—Seoul National University of Korea**

PURPOSE: Salaries, expense and procurement for strengthening and developing the educational and research programs of various fields at Seoul National University.  
 FUND: 800-(9448, 9463, 9481, 9482, 9483, 9518, 9519, 9520, 9979, 9980).

**Immer, Forrest R.—Memorial Library Fund**

DONOR: Friends of Forrest R. Immer.  
 REGENTS' ACTION: April 11, 1947.  
 PURPOSE: To purchase library materials in genetics, statistics, and related fields under the direction of the Institute of Agriculture librarian with the approval of the advisory committee.  
 FUND: 988 (9976).

**Independent Iron Ore Producers Association of Minnesota Scholarship Fund**

REGENTS' ACTION: April 15, 1955.  
 PURPOSE: To establish an undergraduate scholarship program for the School of Mines and Metallurgy.  
 FUND: 800 (5792).

**Industrial Relations Center—Research**

DONOR: Various gifts.  
 REGENTS' ACTION: July 27, 1949.  
 PURPOSE: To carry on research within the scope of the conditions of the individual gifts.  
 FUND: 800 (9125).

## DESCRIPTION OF TRUST FUNDS

**Institute for Parents of Deaf Children and Related Teaching**

DONOR: Quota Club, Minnesota Society for Crippled Children.

REGENTS' ACTION: February 11, 1955; October 3, 1958.

PURPOSE: To support summer teaching institutes relating to deafness.

FUND: 800 (9451).

**Institute of Technology Alumni Scholarship Fund**

DONOR: Various alumni.

REGENTS' ACTION: March 8, 1957.

PURPOSE: Initial gifts to establish a scholarship fund to be used in behalf of training qualified engineers.

FUND: 800 (5895).

**Institute of Technology Research**

DONOR: American Telephone and Telegraph Company; Mellon Institute for Industrial Research; Dow Chemical Company.

REGENTS' ACTION: March 22, 1939.

PURPOSE: Research in the Institute of Technology. Either the income or the principal may be used.

FUND: 752 (8100).

**Insulation Board Institute Research**

REGENTS' ACTION: April 18, 1941.

PURPOSE: Co-operative research to be conducted by the Engineering Experiment Station.

FUND: 800 (8122).

**Insulation Board Institute—Research on Preservation of Insulating Board**

REGENTS' ACTION: April 12, 1957.

PURPOSE: Support studies on preservation of insulating boards.

FUND: 800 (5275).

**Insurance Medical Research Fund—Physiology—Dr. Hinshaw**

REGENTS' ACTION: September 27, 1957.

PURPOSE: To be used by Department of Physiology toward the expenses in connection with Dr. L. B. Hinshaw's research.

FUND: 800 (5646).

**International Minerals and Chemical Corporation Scholarship**

REGENTS' ACTION: September 27, 1957.

PURPOSE: To support a scholarship award for Roland B. Carlson majoring in forestry.

FUND: 800 (9361).

**International Minerals and Chemical Corporation—Soils Research Fund**

REGENTS' ACTION: November 17, 1956.

PURPOSE: To support studies of the agronomic and chemical aspects and fertilizers of varying water solubility.

FUND: 800 (8262).

**International Nickel Co., Inc.—Scholarship in Engineering**

REGENTS' ACTION: October 20, 1956.

PURPOSE: To support an undergraduate scholarship for study in engineering with preference to mining, geology, and metallurgy.

FUND: 800 (5890).

**International Nickel Fellowship in Metallurgy**

REGENTS' ACTION: February 20, 1948.

PURPOSE: To establish a fellowship to stimulate work in the fields of nickel, copper, and the platinum metals.

FUND: 800 (9791).

**International Press Institute—Asiatic News Study**

REGENTS' ACTION: June 15, 1957.

PURPOSE: To support a study of the Asian news content in American newspapers and wire services.

FUND: 800 (5067).

**Inter-Religious Literature Fund**

DONOR: The Danforth Fund.

REGENTS' ACTION: September 29, 1951.

PURPOSE: To establish and develop a library of reading material in the office of the Coordinator of Students' Religious Activities.

FUND: 800 (9943).

**Ireland, Roy Rowell, Loan Fund**

REGENTS' ACTION: April 15, 1955.

PURPOSE: To provide for loans to any deserving person who desires to enter the University of Minnesota.

FUND: 539.

**Irene Fraser Jackson—Memorial Scholarship in Library Science**

REGENTS' ACTION: October 5, 1956.

PURPOSE: To establish a scholarship.

FUND: 519 (5877).

**Iron Mining Industry Scholarship Fund**

DONOR: Eleven mining companies.

REGENTS' ACTION: February 13, 1953.

PURPOSE: To establish an undergraduate scholarship program in the School of Mines and Metallurgy.

FUND: 800 (5701).

**Iron Range Resources and Rehabilitation of the State of Minnesota—Research on Vegetables (Horticulture)**

REGENTS' ACTION: May 10, 1946.

PURPOSE: For salaries, supplies, and expenses necessary to carry on the research.

FUND: 800 (8217).

**I.U.E. Local 1140—AFL-CIO Scholarships**

REGENTS' ACTION: September 27, 1957.

PURPOSE: To establish a scholarship fund through which scholarships can be awarded to qualified sons and daughters of members of local 1140—I.U.E.—AFL-CIO.

FUND: 800 (5929).

**Jackson, Irene Fraser, Memorial Scholarship in Library Science**

REGENTS' ACTION: October 5, 1956.

PURPOSE: To establish "The Irene Fraser Jackson Memorial Scholarship Fund in Library Science."

FUND: 519 (5877).

**Jenkins, Alfred B., Endowment Fund**

REGENTS' ACTION: March 10, 1917.

PURPOSE: To be used in technical learning under an endowment fund to be known as the "Alfred B. Jenkins Endowment Fund."

## DESCRIPTION OF TRUST FUNDS

**Jensen, Curtis Lloyd, Scholarship Fund**

DONOR: Will of Verna Blanche Jensen.  
 REGENTS' ACTION: June 14, 1941.  
 PURPOSE: Scholarship to be awarded to a Law School student of high character, all-around promise and need; in the memory of Curtis Lloyd Jensen.  
 FUND: 770 (9651).

**Johnson, Edward M. and Effie R., Foundation Scholarship Fund**

REGENTS' ACTION: May 23, 1923.  
 PURPOSE: Scholarship for either a male or female student in any college of the University.  
 FUND: 649 (9609).

**Johnson, Edward M. and Effie R., Loan Fund**

REGENTS' ACTION: April 11, 1923.  
 PURPOSE: Loans to girl students, said loans to be approved by the dean of women.  
 FUND: 610.

**Johnson, John A., Memorial Scholarship Fund**

REGENTS' ACTION: March 22, 1911.  
 PURPOSE: To assist academically qualified and financially needy young men and women attending the University of Minnesota by granting scholarships with preference to residents of the State of Minnesota.  
 FUND: 650 (5811).

**Johnson, Reynold, Memorial Fund**

DONOR: Class of 1924 of the Central School of Agriculture, and other donors.  
 REGENTS' ACTION: April 21, 1932.  
 PURPOSE: For distribution of such things as will add to the comfort of those St. Paul Campus students who may be confined in the hospital at the St. Paul Campus, or because of serious illness, be confined elsewhere.  
 FUND: 689 (9924).

**Johnston, C. H., Prize in Architecture**

DONOR: C. H. Johnston, Architects and Engineers.  
 REGENTS' ACTION: October 27, 1945.  
 PURPOSE: To be used by the School of Architecture for a student architectural design prize.  
 FUND: 800 (9840).

**Johnston, Dean J. B., Fund for Publications in Neurology and Allied Fields**

REGENTS' ACTION: July 8, 1955.  
 PURPOSE: To subsidize the publications of works in pure science.  
 FUND: 800 (9458).

**Johnston, J. B., Lectureship in Neurology**

DONOR: Mrs. J. B. Johnston.  
 REGENTS' ACTION: November 11, 1944.  
 PURPOSE: To establish a lectureship in neurology.  
 FUND: 905 (8466).

**Johnston, John Buckhout, Educational Fund**

DONOR: Clara B. Johnston.  
 REGENTS' ACTION: October 29, 1932.  
 PURPOSE: The income only of the fund may be used for loans to University of Minnesota students.  
 FUND: 693.

**Jones & Laughlin Steel Corporation Fellowships**

REGENTS' ACTION: March 9, 1956.  
 PURPOSE: To support an annual fellowship in the field of metallurgical engineering.  
 FUND: 800 (5827).

**Jones, Herschel V., Journalism Fund**

REGENTS' ACTION: January 23, 1930; April 14, 1931.  
 PURPOSE: For the purchase of newspaper files of historical or other permanent value and books of reference relating to journalism, the history of printing, and kindred subjects only.  
 FUND: 671 (9910).

**Judge Chris Carlson Scholarship Fund**

REGENTS' ACTION: June 9, 1956.  
 DONOR: Seventeenth Judicial District Bar Association.  
 PURPOSE: To support an unrestricted scholarship.  
 FUND: 800 (5839).

**Judd Lectureship in Medicine and Surgery**

DONOR: Dr. E. Starr Judd.  
 REGENTS' ACTION: November 25, 1933; March 6, 1936.  
 PURPOSE: An honorarium for an annual lecturer in the Medical School.  
 FUND: 800 (8364).

**Junior Achievement of Minneapolis Scholarship**

REGENTS' ACTION: October 4, 1952.  
 PURPOSE: For scholarship awards, of \$100 each to Minneapolis high school students who are active participants in Junior Achievement projects.  
 FUND: 800 (9314).

**Kappa Epsilon Award Fund**

DONOR: Alpha Alumnae Chapter of Kappa Epsilon.  
 REGENTS' ACTION: December 17, 1937.  
 PURPOSE: Annual award, to the Kappa Epsilon student with highest scholastic average, sufficient to defray the expenses of the State Board examination and registration for pharmacists.  
 FUND: 738 (9640).

**Kaiser Aluminum and Chemical Corporation—Graduate Fellowship in Business Administration**

REGENTS' ACTION: April 11, 1958.  
 PURPOSE: To establish a graduate fellowship in the School of Business Administration.  
 FUND: 800 (5953).

**Keller, Louis F., Lectureship Fund**

DONOR: Mr. Stuart E. MacDonald.  
 REGENTS' ACTION: January 9, 1959.  
 PURPOSE: To support lectures in the field of physical education.  
 FUND: 800 (9578).

**Kellogg, Frank B., Loan Fund**

REGENTS' ACTION: September 24, 1938.  
 PURPOSE: Loans to needy and worthy students in the University Law School as prescribed by the Regents of the University.  
 FUND: 749.

**Kellogg, W. K., Foundation—Hospital Administration Exchange Program**

REGENTS' ACTION: January 9, 1958.  
 PURPOSE: Support a project for the exchange of personnel with a program in hospital administration of the University of Chile.  
 FUND: 800 (9424).



## DESCRIPTION OF TRUST FUNDS

**Kellogg, W. K., Foundation—Hospital Administration Loan Fund**

REGENTS' ACTION: November 8, 1958.  
PURPOSE: Loan fund for graduate students in hospital administration.  
FUND: 865.

**Kellogg, W. K., Foundation—Nursing Service Administration Workshop**

REGENTS' ACTION: February 9, 1951.  
PURPOSE: To cover the expenses of two nursing faculty members attending a nursing service administration workshop at the University of Chicago.  
FUND: 800 (5332).

**Kellogg, W. K., Foundation Student Aid Fund—Dentistry Loans**

REGENTS' ACTION: May 8, 1942.  
PURPOSE: For loans to deserving students in the field of dentistry who are registered in the accelerated courses of study.  
FUND: 777.

**Kellogg, W. K., Foundation Student Aid Fund—Medical Technicians Loans**

REGENTS' ACTION: February 19, 1943.  
PURPOSE: For loans to deserving students in the field of medical technology.  
FUND: 789.

**Kellogg, W. K., Foundation Student Aid Fund—Medicine Loans**

REGENTS' ACTION: May 8, 1942.  
PURPOSE: For loans to be granted to deserving students in the field of medicine.  
FUND: 776.

**Kellogg, W. K., Foundation Student Aid Fund—Medicine Scholarships**

REGENTS' ACTION: May 8, 1942.  
PURPOSE: For scholarships to deserving students in the field of medicine.  
FUND: 800 (9750).

**Kellogg, W. K., Foundation Student Aid Fund—Nursing Loans**

REGENTS' ACTION: September 11, 1942.  
PURPOSE: For loans to deserving students in the field of nursing.  
FUND: 782.

**Kellogg, W. K., Foundation Student Aid Fund—Public Health Loans**

REGENTS' ACTION: May 8, 1942.  
PURPOSE: For loans to deserving students in the field of public health.  
FUND: 778.

**Kellogg, W. K., Foundation—Hospital Administration III**

REGENTS' ACTION: September 24, 1955.  
PURPOSE: For the expansion of the educational program in the field of hospital administration.  
FUND: 800 (5482).

**Kendall, Margaret Houlton, Educational Aid Fund**

DONOR: The late Katherine Lillian Kendall.  
REGENTS' ACTION: April 9, 1954.  
PURPOSE: To provide aid for worthy young women seeking an education.  
FUND: 555 (9698).

**Kendall Thyroxin Fund**

DONOR: Professor E. C. Kendall.  
REGENTS' ACTION: May 1, 1929; December 28, 1932.  
PURPOSE: For research in the physical and chemical properties and mode of action of the substances now known as hormones in the animal organism, and generally into the physical and chemical properties and mode of action of the substances now known as enzymes.  
FUND: 710 (9200).

**Kenny, Sister Elizabeth, Foundation—Neuromuscular Research in Pediatrics**

REGENTS' ACTION: September 24, 1955.  
PURPOSE: To support research on the neuromuscular diseases by the Department of Pediatrics.  
FUND: 800 (5357).

**Kenny, Sister Elizabeth, Foundation Fellowship**

REGENTS' ACTION: July 8, 1949.  
PURPOSE: To provide a fellowship in the study of physical medicine.  
FUND: 800 (9804).

**Kenny, Sister Elizabeth, Foundation—Fellowship in Pediatrics**

DONOR: Sister Elizabeth Kenny Foundation.  
REGENTS' ACTION: October 8, 1949.  
PURPOSE: To support one medical fellow in pediatrics.  
FUND: 800 (8655).

**Kenny, Sister Elizabeth, Foundation—Rehabilitation Fund**

REGENTS' ACTION: October 20, 1956.  
PURPOSE: To provide for the employment of an occupational therapist to work on the problem of rehabilitation of patients with paralysis of the upper extremities.  
FUND: 800 (9524).

**Kenny, Sister Elizabeth, Foundation—Research on Cardiac Output**

REGENTS' ACTION: September 28, 1956.  
PURPOSE: To support research on cardiac output under the direction of Dr. William G. Kubicek, Department of Physical Medicine Rehabilitation.  
FUND: 800 (5666).

**Kenny, Sister Elizabeth, Foundation—Lansing Poliomyelitis Virus Research**

REGENTS' ACTION: September 29, 1951.  
PURPOSE: To support research on the chemotherapy of the Lansing poliomyelitis virus in mice.  
FUND: 800 (5355).

**Kenny, Sister Elizabeth, Foundation—Rehabilitation Center Expansion**

REGENTS' ACTION: September 28, 1956.  
PURPOSE: This grant to be used in connection with the expansion of the facilities for the Rehabilitation Center, Department of Physical Medicine.  
FUND: 800 (9529).

**Kenny, Sister Elizabeth, Institute—Attending Pediatrician**

DONOR: Sister Elizabeth Kenny Foundation.  
REGENTS' ACTION: September 24, 1949.  
PURPOSE: To provide 50% of a part time attending pediatrician at the Elizabeth Kenny Institute.  
FUND: 800 (9820).

## DESCRIPTION OF TRUST FUNDS

**Kettering, Charles F., Foundation Fellowship**

REGENTS' ACTION: March 11, 1955.  
 PURPOSE: To support a fellowship in the Department of Botany.  
 FUND: 800 (5785).

**Keyser, Linwood D., Fund for Research in Urinary Lithiasis**

REGENTS' ACTION: April 9, 1954.  
 PURPOSE: To support a research program on urinary lithiasis under the direction of Dr. Victor Johnson at the Mayo Clinic.  
 FUND: 800 (9275).

**Keystone Scholarship**

DONOR: ANONYMOUS.  
 REGENTS' ACTION: April 11, 1951.  
 PURPOSE: For the establishment of a scholarship to be awarded to a sophomore or junior student who demonstrates inclinations for civic leadership and who is the son of a deceased or disabled veteran of World War II.  
 FUND: 800 (9366).

**Khan, Aga, Surgical Fellowship Fund**

REGENTS' ACTION: February 10, 1956.  
 PURPOSE: To provide for a scholarship for Dr. Stacey Biswas Day.  
 FUND: 800 (5826).

**Kimberly-Clark Corporation—Graduate Fellowship in Forestry**

REGENTS' ACTION: June 10, 1950.  
 PURPOSE: For research on a selected project in the field of reforestation or silviculture.  
 FUND: 800 (8279).

**Klacier, Frederick, Memorial Scholarship Fund**

REGENTS' ACTION: July 8, 1955.  
 PURPOSE: To provide scholarship assistance to undergraduate students in any college or department of the University with preference given to those in their sophomore year.  
 FUND: 554 (5797).

**Knowles, Robert H., Jr., Memorial Fund—Medical Research**

REGENTS' ACTION: January 13, 1956.  
 PURPOSE: To support research of Dr. F. W. Hoffbauer, Department of Medicine.  
 FUND: 800 (8485).

**Knowles, Robert H., Jr., Memorial Fund—Surgical Research**

REGENTS' ACTION: January 13, 1956.  
 PURPOSE: To support research of Dr. Richard L. Varco, Department of Surgery.  
 FUND: 800 (8490).

**LaBissoniere, Dolores Rude, Scholarship**

DONOR: E. L. LaBissoniere and others.  
 REGENTS' ACTION: November 23, 1957.  
 PURPOSE: Establish an annual memorial scholarship for undergraduate women.  
 FUND: 800 (5936).

**Ladies Drug Auxiliary of Minneapolis Loan Fund**

REGENTS' ACTION: March 3, 1933.  
 PURPOSE: Loans to men or women students in the College of Pharmacy.  
 FUND: 698.

**Ladish Company—Scholarship Fund**

REGENTS' ACTION: September 28, 1956.  
 PURPOSE: To establish and support a scholarship program for students to be selected by the School of Mines and Metallurgy.  
 FUND: 800 (5864).

**Lake States Forest Experiment Station—Forest Disease Research**

REGENTS' ACTION: June 11, 1955.  
 PURPOSE: To support forest disease research in the Department of Plant Pathology, under the direction of Dr. D. W. French.  
 FUND: 800 (8237).

**Lake States Forest Experiment Station—Forest Utilization Research**

REGENTS' ACTION: June 11, 1955.  
 PURPOSE: To support a study of the use of weight rather than scale cord as the basis for purchase and sale of wood to be used as pulp.  
 FUND: 800 (8252).

**Lake States Forest Experiment Station—Lumber Consumption on Farms Research**

REGENTS' ACTION: July 8, 1955.  
 PURPOSE: To provide funds for a study of the current use of lumber in Minnesota farming areas.  
 FUND: 800 (8259).

**Lake States Forest Experiment Station—Research on Forest Insects**

REGENTS' ACTION: April 12, 1957.  
 PURPOSE: Support forest insect research, under Dr. F. H. Kaufert.  
 FUND: 800 (8248).

**Lake States Forest Experiment Station—Research on Soil Microbiology**

REGENTS' ACTION: May 10, 1957.  
 PURPOSE: Support a research on soil microbiology under Dr. Ed Smith.  
 FUND: 800 (5212).

**Lake States Forest Experiment Station—Research on the Marketing of Minnesota Hardwoods**

REGENTS' ACTION: September 25, 1954.  
 PURPOSE: For research on the marketing of Minnesota hardwood under the direction of Dr. F. H. Kaufert.  
 FUND: 800 (8280).

**Lake States Forest Experiment Station—Studies of Windbreaks in Southwestern Minnesota**

REGENTS' ACTION: April 10, 1953.  
 PURPOSE: To provide for studies of experimental windbreaks in southwestern Minnesota under the direction of the School of Forestry.  
 FUND: 800 (8208).

**Lake Superior Mining Institute Scholarship**

REGENTS' ACTION: February 13, 1953.  
 PURPOSE: To establish an undergraduate scholarship program for the School of Mines and Metallurgy.  
 FUND: 800 (9301).

**Lambda Alpha Psi Graduate Loan Fund**

DONOR: Lambda Alpha Psi Honorary Language Society.  
 REGENTS' ACTION: June 15, 1929.  
 PURPOSE: Loans to needy graduate students.  
 FUND: 633.

## DESCRIPTION OF TRUST FUNDS

**Lampert Yards Educational Survey**

REGENTS' ACTION: June 13, 1953.

PURPOSE: To supplement funds to be made available for the expenses of President J. L. Morrill for his trip to England to attend the quinquennial conference of the Universities of the British Commonwealth.

FUND: 800 (9415).

**Land O'Lakes Patronage Fund**

DONOR: Land O'Lakes Creameries, Incorporated.

PURPOSE: This fund is being established in order to set upon the records patronage dividends which have been received in the form of certificates of interest and of preferred stock.

FUND: 791.

**Lange, Herman, Jr., Scholarship Fund**

REGENTS' ACTION: April 10, 1953.

PURPOSE: Principal to be held in trust with the earnings to be credited annually to the Williams Scholarship Fund.

FUND: 572.

**Larson, Elvira C., Scholarship Fund**

REGENTS' ACTION: May 9, 1958.

PURPOSE: To establish a scholarship fund for students majoring in the School of Home Economics.

FUND: 851 (5960).

**Larson, Elvira C., Scholarship Fund**

DONOR: Bequest from the Curt A. Larson estate.

REGENTS' ACTION: May 9, 1958.

PURPOSE: A bequest from the Curt A. Larson estate to establish a scholarship fund for students majoring in the School of Home Economics.

FUND: 851 (5960).

**Law Alumni Loan Fund**

DONOR: The Law Alumni Association.

REGENTS' ACTION: September 21, 1923.

PURPOSE: Loans to Law School students.

FUND: 611.

**Law Faculty Scholarship and Loan Fund**

DONORS: Frank B. Kellogg, John B. Sanborn, W. D. Mitchell, George T. McDermott, Joseph C. Hutcheson, Jr., Harold Nathan, Law School Faculty, Law School Class of 1926 and various anonymous donors, including the original donors.

REGENTS' ACTION: December 8, 1925; November 9, 1927; October 7, 1933.

PURPOSE: Loans and scholarships to students in the Law School under identically the same conditions as listed for the Law Alumni Loan Fund.

FUND: 659 (9610).

**Lawhead, William Arthur, Scholarship Fund**

DONOR: Lillian Lawhead Rinderer.

REGENTS' ACTION: March 14, 1929.

PURPOSE: Loans or scholarships for deserving students needing assistance.

FUND: 672.

**Lectureship Fund in Cancer Biology and Physiology**

APPROVAL: W. T. Middlebrook, September 7, 1957.

PURPOSE: To establish a lectureship fund in cancer biology and physiology.

FUND: 563.

**Lectureship in Cancer Biology and/or Physiology**

DONOR: JOHN J. Bittner Cancer Research Endowment Fund.

REGENTS' ACTION: November 21, 1953.

PURPOSE: To provide income to be used for honorariums, for lectures in cancer biology and/or physiology, under the direction of Dr. Bittner, Division of Cancer Biology.

FUND: 800 (9428).

**Lectureship in Theology**

DONOR: Danforth Foundation.

REGENTS' ACTION: January 9, 1958.

PURPOSE: To support a lectureship program in theology under the administration of the Department of Philosophy.

FUND: 800 (9940).

**Lectureship in the School of Nursing**

DONOR: Various.

REGENTS' ACTION: April 27, 1934.

PURPOSE: Income from this fund to be used for a special course of lectures.

FUND: 719 (8385).

**Lederle Fluid Research Fund**

DONOR: Lederle Laboratories Division, American Cyanamid Company.

REGENTS' ACTION: May 11, 1951.

PURPOSE: For the support of research on viruses and experimental cancer under the direction of Dr. Jerome T. Syverton.

FUND: 800 (5341).

**Lederle Laboratories Division, American Cyanamid Company—Research in Animal Protein Factor Supplements**

REGENTS' ACTION: July 7, 1950.

PURPOSE: To support research in animal protein factor supplements under the direction of Dr. W. O. Lundberg, director of the Hornel Institute.

FUND: 800 (9248).

**Lederle Laboratories Division, American Cyanamid Company—Scholarship in Veterinary Medicine**

REGENTS' ACTION: July 8, 1955.

PURPOSE: To support a scholarship fund for the College of Veterinary Medicine for the purpose of aiding and stimulating interest on the part of students in veterinary research work.

FUND: 800 (9394).

**Lederle Laboratories Division—Research on Antibiotics in Lamb Feeding**

REGENTS' ACTION: December 10, 1954.

PURPOSE: For research in the use of antibiotics and non-protein nitrogen compounds in the rations of sheep.

FUND: 800(5215).

**Lederle Laboratories Division, American Cyanamid Company—Research on Aureomycin**

REGENTS' ACTION: March 14, 1952.

PURPOSE: To support a research on the use of crude aureomycin in pig feeding.

FUND: 800 (5243).

**Lederle Laboratories Division, American Cyanamid Company—Student Research Fellowships**

REGENTS' ACTION: July 8, 1955.

PURPOSE: To support summer research fellowships for medical students.

FUND: 800 (5303).

## DESCRIPTION OF TRUST FUNDS

**Lederle Laboratories—Research on Chemotherapeutic Agents in Animal Disease**

REGENTS' ACTION: September 8, 1944.  
 PURPOSE: Research on chemotherapeutic agents in animal disease.  
 FUND: 800 (8264).

**Lederle Laboratories—Research on Brucellosis**

REGENTS' ACTION: September 24, 1948.  
 PURPOSE: For the support of Dr. W. W. Spink's research on brucellosis.  
 FUND: 800 (8576).

**Lederle Laboratories—Research in Turkey Diseases**

REGENTS' ACTION: November 15, 1958.  
 PURPOSE: For research in turkey diseases under the direction of the College of Veterinary Medicine.  
 FUND: 800 (8264).

**Lederle Medical Faculty Awards—Physiology**

REGENTS' ACTION: February 13, 1959.  
 PURPOSE: To be used to supplement Dr. Hinshaw's salary, for his retirement, and for his personal use.  
 FUND: 800 (9591).

**Lederle Medical Faculty Award Committee—Pathology**

REGENTS' ACTION: April 13, 1956.  
 PURPOSE: To cover the salary and incidental expenses of Dr. Lee Wattenberg, Department of Pathology, for a three-year period beginning with the academic year 1956-57.  
 FUND: 800 (9497).

**Lederle Medical Faculty Awards Committee Fund**

REGENTS' ACTION: May 14, 1954.  
 PURPOSE: To provide for the salary of Dr. Eugene Grim and to support his activities within the Department of Physiology.  
 FUND: 800 (5536).

**LeMasurier, Dalton, Memorial Lectureship and Scholarship Fund**

DONOR: Red River Broadcasting Company, Inc.  
 REGENTS' ACTION: November 23, 1957.  
 PURPOSE: To establish the Dalton LeMasurier Lectureship and Scholarship Fund at Duluth.  
 FUND: 839 (9426).

**Leven, Dr. N. Logan, Fund for Surgical Research**

REGENTS' ACTION: January 11, 1946.  
 PURPOSE: For surgical research under the direction of Dr. Owen H. Wangensteen.  
 FUND: 800 (8318).

**Lewis, Sinclair, Memorial Scholarship**

REGENTS' ACTION: January 11, 1937.  
 PURPOSE: To provide funds to qualified students—initial gift of \$25.  
 FUND: 800 (5881).

**Libby, McNeill and Libby Company—Research on Diseases of Peas**

REGENTS' ACTION: January 14, 1955.  
 PURPOSE: To support research on the diseases of peas, to be conducted by the Department of Plant Pathology and Botany.  
 FUND: 800 (8271).

**Life Insurance Medical Research Fund**

REGENTS' ACTION: September 28, 1956.  
 PURPOSE: Research expense for Dr. Raymond C. Reed in connection with his Grant PF-56-11.  
 FUND: 800 (5693).

**Life Insurance Medical Research Fund—Research on Cholesterol Synthesis**

REGENTS' ACTION: April 10, 1959.  
 PURPOSE: To support research on cholesterol synthesis under the direction of the Department of Medicine.  
 FUND: 800 (8452).

**Life Insurance Medical Research Fund—Research on Diet, Clotting and Blood Flow**

REGENTS' ACTION: March 8, 1957.  
 PURPOSE: Support research by Dr. Keys on the effects of individual meals and the prevailing diet on clotting and blood flow.  
 FUND: 800 (8676).

**Life Insurance Medical Research Fund—Research on Enzymes**

REGENTS' ACTION: March 11, 1955.  
 PURPOSE: To support research on enzymes involved in the metabolism of essential fatty acids.  
 FUND: 800 (9284).

**Life Insurance Medical Research Fund—Research on Intracardiac Surgery**

REGENTS' ACTION: March 12, 1954.  
 PURPOSE: To support research on intracardiac surgery under the direction of Dr. C. W. Lillehei, Department of Surgery.  
 FUND: 800 (5524).

**Life Insurance Medical Research Fund—Research on Physiology of Autonomic Centers**

REGENTS' ACTION: April 8, 1949.  
 PURPOSE: For a program of investigations on the physiology of autonomic centers under the direction of Dr. Ernst Gellhorn.  
 FUND: 800 (8626).

**Life Insurance Medical Research Fund—Research on Plasma Protein**

REGENTS' ACTION: March 9, 1956.  
 PURPOSE: To support research on the chemical relationship of fibrinogen to a precipitable plasma protein.  
 FUND: 800 (5654).

**Lind Fund for Aid of Deserving Crippled Children**

DONOR: John Lind.  
 REGENTS' ACTION: May 23, 1923; October 3, 1926.  
 PURPOSE: Loans to aid deserving crippled students who need assistance and who are not pensioned.  
 FUND: 613.

**Lindquist, F. D., Loan Fund**

DONOR: Miss Ruth M. Lindquist.  
 REGENTS' ACTION: December 9, 1924.  
 PURPOSE: Loans to students in the School of Business Administration as approved by the dean of the school. Loans may be made from either the principal or the income of the fund.  
 FUND: 614.

## DESCRIPTION OF TRUST FUNDS

**Litzenberg, J. C., Memorial Room Fund**

DONORS: Various.  
 REGENTS' ACTION: January 13, 1950.  
 PURPOSE: To provide furnishings, "extras," and luxury items for the Litzenberg Memorial Room in the Mayo Memorial Building.  
 FUND: 800 (8666).

**Lockman, Ruth Randell, Fund for Heart Research**

REGENTS' ACTION: February 8, 1957.  
 PURPOSE: Used for research in diseases of the heart and also equipment for the proposed added research department of the Variety Club Heart Hospital.  
 FUND: 800 (8520).

**Loevinger, Gustavus, Memorial Loan Fund**

REGENTS' ACTION: November 15, 1958.  
 PURPOSE: To establish a loan fund in the Law School.  
 FUND: 870.

**Lofquist, Clarence, Memorial Bookshelf**

DONOR: Allied Printing Trades Council of St. Paul.  
 REGENTS' ACTION: May 20, 1955.  
 PURPOSE: To establish a Clarence Lofquist Memorial Bookshelf in the Industrial Relations Center.  
 FUND: 800 (9461).

**Longyear, Edmund J., Scholarship Fund**

DONOR: Miscellaneous gifts.  
 REGENTS' ACTION: March 9, 1956.  
 PURPOSE: To provide for scholarship and fellowship assistance as a means of encouraging highly qualified but financially needy young men to obtain advanced training in metallurgical engineering, mineral engineering (mining, geological, petroleum and geophysics), geology and other various earth sciences.  
 FUND: 528 (5821).

**Lothrop, Josiah and Sarah E., Scholarship Fund**

DONOR: Mrs. Mary Olive Lothrop Farrahar.  
 REGENTS' ACTION: November 19, 1932.  
 PURPOSE: History scholarship in memory of the father and mother of the donor.  
 FUND: 707 (9664).

**Lovering Construction Company—Scholarship**

REGENTS' ACTION: September 28, 1956.  
 PURPOSE: To establish a scholarship fund for students in the Institute of Technology.  
 FUND: 800 (5854).

**Lucerne Chemurgic Company—Research in the Phytochemistry of Alfalfa**

REGENTS' ACTION: April 15, 1955.  
 PURPOSE: To isolate and identify organic compounds that occur in alfalfa that may have medicinal properties.  
 FUND: 800 (8909).

**Ludden Estate Loan Fund**

DONOR: John D. Ludden.  
 REGENTS' ACTION: June 10, 1908.  
 PURPOSE: Loans to any student of the University of Minnesota.  
 FUND: 615.

**Ludden Real Estate Loan Fund**

DONOR: John D. Ludden.  
 REGENTS' ACTION: January 26, 1915.  
 PURPOSE: Loans to any student of the University of Minnesota.  
 FUND: 616.

**Ludden Real Estate Prize Fund**

REGENTS' ACTION: November 3, 1915.  
 PURPOSE: Three prizes of \$50, \$30, and \$20 are awarded to the winners of the first three places in a Freshman-Sophomore Oratorical Contest.  
 FUND: 616(9631).

**Ludden Trust Fund**

FUND: John D. Ludden.  
 REGENTS' ACTION: October 2, 1902; October 6, 1904.  
 PURPOSE: Temporary loans or gifts for students in the School of Agriculture meeting those qualifications listed under the Ludden Real Estate Loan Fund.  
 FUND: 617.

**Lyon, Elias Potter, Medical Lectureship Fund**

DONORS: Medical alumni, medical faculty, and friends of Dean Elias Potter Lyon, Salary Contributions Trust and Investment Fund.  
 REGENTS' ACTION: June 14, 1937; November 13, 1937.  
 PURPOSE: Annual lectureship open to the public, arrangements for which shall be under direction of the dean of the College of Medical Sciences, and the dean of the Graduate School of the University of Minnesota.  
 FUND: 727 (8387).

**M. & R. Dietetic Laboratories Research**

REGENTS' ACTION: July 9, 1948.  
 PURPOSE: For support of a study of infant nutrition under the direction of Dr. Irvine McQuarrie.  
 FUND: 800 (8366).

**Machinists State Council Scholarship**

DONOR: Minnesota State Council of International Association of Machinists.  
 REGENTS' ACTION: October 20, 1956.  
 PURPOSE: To establish a scholarship fund for sons and daughters of members of labor unions affiliated with Minnesota State Federation of Labor.  
 FUND: 800 (5870).

**MacMillan, Conway—Memorial Research Fellowship in Botany**

DONOR: Charles J. Brand.  
 REGENTS' ACTION: September 28, 1946.  
 PURPOSE: To support a research fellowship in botany.  
 FUND: 930 (9672).

**MacPherson, George A.—Fellowship**

REGENTS' ACTION: January 11, 1957.  
 PURPOSE: For fellowship award for students in the fields of mathematics and sciences; with science defined as chemistry, physics, and biology.  
 FUND: 800 (5883).

**Magney, Tusler and Setter Prize**

DONOR: Magney, Tusler and Setter, Architects and Engineers.  
 REGENTS' ACTION: February 20, 1948.  
 PURPOSE: An annual gift of \$200 to be used as a prize or prizes to architectural students for work in design.  
 FUND: 800 (9717).

## DESCRIPTION OF TRUST FUNDS

**Magnolia Petroleum Company Scholarship**

REGENTS' ACTION: May 11, 1956.  
 PURPOSE: To establish a scholarship fund in the Department of Geophysics.  
 FUND: 800 (5846).

**M. A. Hanna Company—Mineral Technology Scholarship Fund**

REGENTS' ACTION: October 22, 1955.  
 PURPOSE: To provide for a scholarship in mineral technology.  
 FUND: 800 (5808).

**Mail Advertising Service Association Scholarship**

DONOR: Twin City Chapter of the Mail Advertising Association.  
 REGENTS' ACTION: June 11, 1955.  
 PURPOSE: To support a scholarship to provide assistance to students in public administration or journalism.  
 FUND: 800 (5799).

**Mairs, Samuel, Memorial Fund for Surgical Research**

DONOR: Archer-Daniels-Midland Company.  
 PURPOSE: Surgical research.  
 FUND: 800 (5599).

**Malignant Disease Research Fund**

DONOR: Anonymous.  
 REGENTS' ACTION: September 28, 1946.  
 PURPOSE: To conduct research into the causes, development, prevention or treatment of cancer or allied diseases, including surgical techniques that may be of value in connection therewith.  
 FUND: 935 (8528).

**Malting Barley Improvement Association—Malting Barley Research Fund**

REGENTS' ACTION: February 6, 1958.  
 PURPOSE: To support malting barley research.  
 FUND: 800 (8203).

**Mankato Stone Company—Education Fund**

REGENTS' ACTION: June 22, 1956.  
 PURPOSE: To establish an education fund in the School of Architecture.  
 FUND: 800 (5842).

**Mann, Charles A., Research Fund in Chemical Engineering**

DONOR: The Flox Company.  
 REGENTS' ACTION: November 10, 1951.  
 PURPOSE: To be used by the Department of Chemical Engineering for suitable research equipment.  
 FUND: 800 (5135).

**Mariette, Dr. E. S., Scholarship**

DONOR: Hennepin County Tuberculosis Association.  
 REGENTS' ACTION: October 21, 1950.  
 PURPOSE: To establish a scholarship for students in training relating to and presumably taken in preparation for professional service in the field of tuberculosis control.  
 FUND: 800 (9388).

**Markle, John and Mary R., Foundation—Research in General Surgery**

REGENTS' ACTION: July 9, 1954.  
 PURPOSE: To support a scholarship in general surgery for Dr. Gilbert S. Campbell.  
 FUND: 800 (5539).

**Markle, John and Mary R., Foundation—Scholarship**

REGENTS' ACTION: July 10, 1953.  
 PURPOSE: For a scholarship grant to Dr. William F. Scherer in the College of Medical Sciences.  
 FUND: 800 (5720).

**Markle Foundation, John and Mary R.—Fellowship—Scholarship in Medical Science**

REGENTS' ACTION: July 12, 1957.  
 PURPOSE: For Dr. L. D. Maclean as a scholar in medical science.  
 FUND: 800 (5919).

**Markle Foundation, John and Mary R.—Scholarship**

REGENTS' ACTION: January 11, 1957.  
 PURPOSE: For the use of Dr. Robert A. Ulstrom in his research activity.  
 FUND: 800 (5879).

**Maroon and Gold Scholarship Fund**

DONOR: Maroon and Gold Loyalty Bonds.  
 REGENTS' ACTION: December 10, 1948.  
 PURPOSE: Funds to remain in group investments until such time as the income available may warrant its use for scholarship purposes.  
 FUND: 729 (9687).

**Marsh, Clarissa Walton, Memorial Scholarship Fund**

DONOR: Reverend Lucian J. Marsh.  
 REGENTS' ACTION: February 8, 1957.  
 PURPOSE: A scholarship for the University of Minnesota at Duluth.  
 FUND: 664 (5891).

**Marshall, Julia, Scholarship**

REGENTS' ACTION: September 24, 1949.  
 PURPOSE: To support scholarships for able but needy students with preference to be given foreign visitors.  
 FUND: 800 (9836).

**Masonic Memorial Hospital Equipment Fund**

DONOR: U. S. Naval Air Station, Twin Cities, and others.  
 REGENTS' ACTION: April 11, 1958.  
 PURPOSE: To support the purchase of equipment for Masonic Memorial Hospital.  
 FUND: 800 (9560).

**Maternity Hospital Fellowships**

REGENTS' ACTION: July 10, 1953.  
 PURPOSE: To support three medical fellowships in obstetrics and gynecology at Maternity Hospital.  
 FUND: 800 (5717).

**Mather, Claude A., Memorial Scholarship Fund**

REGENTS' ACTION: March 11, 1955.  
 PURPOSE: The earnings from principal to be used for an annual scholarship.  
 FUND: 541 (9621).

**Mather, Oscar—Scholarship Fund**

DONOR: Minnesota Federation of Women's Clubs.  
 REGENTS' ACTION: June 14, 1946.  
 PURPOSE: To establish a scholarship fund for students in forestry.  
 FUND: 929 (9671).

## DESCRIPTION OF TRUST FUNDS

**Matinee Musicale of Duluth Scholarship Fund**

REGENTS' ACTION: October 7, 1950.  
 PURPOSE: To support a program of scholarships of \$100 each for three deserving students of the Department of Music, Duluth.  
 FUND: 800 (9386).

**Mayer, Oscar, and Company—Research on Atherosclerosis in Swine**

REGENTS' ACTION: November 19, 1955.  
 PURPOSE: To support research in atherosclerosis in swine.  
 FUND: 800 (9286).

**Mayer, Oscar, and Company—Research on Nitrogen and Phosphorus Removal**

REGENTS' ACTION: June 10, 1957.  
 PURPOSE: To support research on nitrogen and phosphorus removal.  
 FUND: 800 (8176).

**Mayeron, Gertrude, Nurses' Scholarship Fund**

REGENTS' ACTION: October 24, 1953; January 9, 1959.  
 PURPOSE: To establish an annual scholarship in the field of nursing.  
 FUND: 800 (5724).

**Maynard, J. Lewis, Memorial Prize in Chemistry**

REGENTS' ACTION: November 19, 1955.  
 PURPOSE: To provide for an annual prize in advanced inorganic chemistry to be administered by the Department of Chemistry.  
 FUND: 800 (5810).

**Mayo Engineering Graduate Scholarship**

REGENTS' ACTION: June 12, 1954.  
 PURPOSE: For the establishment of two annual scholarships of \$500 each to be made to electrical engineering students who are entering upon their graduate work.  
 FUND: 800 (5753).

**Mayo Foundation for Medical Education and Research Fund**

DONOR: Drs. William J. Mayo, Charles H. Mayo, and Mayo Properties Association.  
 REGENTS' ACTION: June 9, 1915; July 9, 1917; September 13, 1917; February 16, 1934; April 27, 1934.  
 PURPOSE: The income of this fund is used for graduate medical and surgical instruction and research.  
 FUND: 600.

**Mayo Foundation Special Fellowship Grant**

DONOR: Special fund for medical education and research donated by Mayo Properties Association.  
 REGENTS' ACTION: June 9, 1915.  
 PURPOSE: Three-year term medical fellowships at the Mayo Clinic, Rochester, Minn., are supported by annual grant.  
 FUND: 736.

**Mayo Public Health Fund**

DONOR: Mayo Properties Association.  
 REGENTS' ACTION: December 10, 1943.  
 PURPOSE: For aid in the establishment and maintenance of a School of Public Health in the Medical School.  
 FUND: 796.

**Maytag Scholarship in Commerce**

REGENTS' ACTION: November 6, 1954.  
 PURPOSE: To provide an annual scholarship to a male commerce student who ranks in the upper 25% of his class.  
 FUND: 800 (5770).

**Maytag Scholarship in Engineering**

REGENTS' ACTION: November 6, 1954.  
 PURPOSE: To provide an annual scholarship to a male engineering senior who ranks in the upper 25% of his class.  
 FUND: 800 (5769).

**McClure, Katherine Esgen, Laboratory for Metabolic Research**

DONOR: Mr. Silas McClure.  
 REGENTS' ACTION: April 11, 1947.  
 PURPOSE: To be used to equip and install within the pediatric section of the Mayo Memorial building a permanent metabolic research unit and to employ specially qualified personnel to assist with scientific investigations on the causes and treatment of debilitating diseases of nutrition and metabolism which afflict infants and children.  
 FUND: 800 (8556).

**McClure, Silas, Medical Research Fund**

REGENTS' ACTION: November 18, 1950.  
 PURPOSE: For the support of such medical research as recommended by a committee for that purpose.  
 FUND: 985 (5311).

**McElvain, Joseph E., Memorial Scholarship Fund**

DONOR: Mr. C. A. McElvain.  
 REGENTS' ACTION: April 9, 1954.  
 PURPOSE: To establish a scholarship to be awarded to one student on a four-year grant with yearly payments.  
 FUND: 800 (5734).

**McGregor, Margaret—Nursing Library Fund**

DONOR: Miss Elizabeth McGregor.  
 REGENTS' ACTION: February 14, 1947.  
 PURPOSE: Income to be used for books and magazines for the School of Nursing.  
 FUND: 945 (8552).

**McKnight, William L.—Research**

DONOR: William S. McKnight.  
 REGENTS' ACTION: January 17, 1947.  
 PURPOSE: To establish a research fund in reconstructive surgery.  
 FUND: 944 (8549).

**McLaughlin Gormley King Company—Research**

REGENTS' ACTION: March 17, 1950.  
 PURPOSE: For research on toxicity of aerosol preparations containing pyrethrum derivatives in the Department of Pharmacology.  
 FUND: 800 (8673).

**McQuarrie Pediatrics Fund**

DONOR: Various.  
 REGENTS' ACTION: April 9, 1954.  
 PURPOSE: To provide for various activities in the Department of Pediatrics.  
 FUND: 800 (9441).

## DESCRIPTION OF TRUST FUNDS

**McWilliams, Bertha D., Memorial Scholarship Fund**

DONOR: Miscellaneous gifts.  
 REGENTS' ACTION: February 11, 1955.  
 PURPOSE: To provide for an annual scholarship at the undergraduate level in the College of Pharmacy.  
 FUND: 800 (5782).

**Media and Attitude Studies**

DONORS: Miscellaneous.  
 REGENTS' ACTION: April 10, 1952.  
 PURPOSE: To support any type of journalism research.  
 FUND: 800 (8022).

**Medical Library Fund**

DONOR: Miscellaneous gifts.  
 REGENTS' ACTION: September 24, 1955.  
 PURPOSE: For books, equipment, and furnishings for Medical School Library.  
 FUND: 800 (9469).

**Medical School Class of 1933 Memorial Fund**

REGENTS' ACTION: April 10, 1959.  
 PURPOSE: To be used on behalf of the Medical School in a manner deemed most appropriate by the dean of the College of Medical Sciences.  
 FUND: 800 (9590).

**Medical Student Summer Research Fellowship**

DONOR: Wyeth Laboratories.  
 REGENTS' ACTION: September 27, 1957.  
 PURPOSE: Support the medical student summer fellowship program.  
 FUND: 800 (5924).

**Medicine Lake Garden Club Scholarship**

REGENTS' ACTION: February 13, 1959.  
 PURPOSE: To support a scholarship under the direction of the College of Agriculture, Forestry, and Home Economics.  
 FUND: 800 (5995).

**Mediclinics Scholarship**

REGENTS' ACTION: October 18, 1958.  
 PURPOSE: To establish a scholarship fund in the Medical School.  
 FUND: 800 (5985).

**Melendy, Samuel W., Memorial Fund**

DONOR: Adele C. Melendy.  
 REGENTS' ACTION: March 14, 1942; April 10, 1942.  
 PURPOSE: For expenses of a Melendy Plant Garden, Melendy Memorial Lectures, and for Melendy Memorial Scholarships.  
 FUND: 771 (9653, 9654, 9959).

**Merck and Company—Research Fund**

DONOR: Royalties to be received from Merck and Company in relation to Dr. Lee I. Smith's Vitamin E research work.  
 REGENTS' ACTION: November 30, 1938; January 12, 1940; June 15, 1940.  
 PURPOSE: To support research in organic chemistry and related fields. Research is to be used in its broadest sense, including such purposes as the following: fellowships, stipends for graduate research assistants, honoraria, supplies, and equipment for research, etc.  
 FUND: 762 (5175).

**Merck and Company Research on Decadron**

REGENTS' ACTION: April 10, 1959.  
 PURPOSE: To support research on decadron under the direction of the Department of Medicine.  
 FUND: 800 (8438).

**Merck and Company Research on Growth in Turkey Poults**

REGENTS' ACTION: April 10, 1959.  
 PURPOSE: For research on growth of turkey poults under the direction of the Poultry Husbandry Department.  
 FUND: 800 (8257).

**Merck and Company—Research on Steroid Metabolism and Shock**

REGENTS' ACTION: November 20, 1956.  
 PURPOSE: To support the research of Dr. James Melby, Department of Medicine.  
 FUND: 800 (8340).

**Merck and Company—Research on Sulfabromomethazine in Cattle**

REGENTS' ACTION: January 9, 1958.  
 PURPOSE: Support clinical studies of sulfabromomethazine in cattle.  
 FUND: 800 (8211).

**Merck and Company—Research on Swine Nutrition**

REGENTS' ACTION: June 14, 1952.  
 PURPOSE: Research under the direction of the Department of Animal Husbandry.  
 FUND: 800 (5252).

**Merriam, Josephine L., Scholarship Fund**

REGENTS' ACTION: December 20, 1934.  
 PURPOSE: To aid male students attending the University of Minnesota.  
 FUND: 712 (9619).

**Merrill, Charles E., Service Men Rehabilitation Fund**

REGENTS' ACTION: January 14, 1944; April 14, 1944.  
 PURPOSE: Scholarship grants to assist in the rehabilitation of maimed or wounded veterans of World War II and as scholarship grants for the education of direct blood descendants of maimed or wounded veterans of World War II.  
 FUND: 902 (9660).

**Merrill Foundation for Advancement of Financial Knowledge—Study of Government Securities Dealers**

REGENTS' ACTION: April 13, 1956.  
 PURPOSE: To support the study of "Government Security Dealers and Their Role in Monetary Policy."  
 FUND: 800 (9138).

**Mesabi Tire Company Scholarship**

REGENTS' ACTION: July 2, 1958.  
 PURPOSE: To establish a scholarship for Minnesota Range students who are studying mining, mineral, metallurgical, and geological engineering.  
 FUND: 800 (5964).

**Metropolitan Bank Student Loan Fund**

REGENTS' ACTION: September 19, 1958.  
 PURPOSE: To borrow money from metropolitan banks for student loan purposes.  
 FUND: 866.



## DESCRIPTION OF TRUST FUNDS

**Metropolitan Opera Guarantee Fund**

PURPOSE: It was voted July 5, 1951 by the Metropolitan Grand Opera Committee to make the fund of \$20,000 available for investment with the University Group Investments and that the interest earned be added to the principal.

FUND: 597.

**Middle West Soil Improvement Committee—Pasture Demonstration**

REGENTS' ACTION: September 27, 1957.

PURPOSE: Support pasture demonstration work.

FUND: 800 (5228).

**Midwest Regional Institute Committee—Ford Foundation**

REGENTS' ACTION: June 12, 1954.

PURPOSE: To provide the necessary accounts to record the financial activity when regional seminars relating to the U. S. foreign policy are held at the University of Minnesota.

FUND: 800 (9442).

**Military Fatigue Budget**

DONORS: National Research Council; Merck and Company; United States Cane Sugar Refiners' Association; Corn Industries Research Foundation; University Athletic Fund; Mayo Foundation (Wild-er); Swift and Company; National Confectioners Association of United States.

REGENTS' ACTION: Various dates beginning 1940-41.  
PURPOSE: For the support of researches on the relation between diet and fatigue in man.

FUND: 800 (8358).

**Milk Distributors' Research**

DONORS: Milk dealers tributary to Minneapolis, Twin City Milk Dealers, Twin City Milk Producers Association.

REGENTS' ACTIONS: March 6, 1936; May 12, 1936; April 17, 1937.

PURPOSE: To carry on a survey relative to the bacterial count of milk and cream being furnished to Minneapolis consumers.

FUND: 800 (8236).

**Miller Hospital, Fellowship in Obstetrics—Gynecology**

REGENTS' ACTION: September 28, 1946.

PURPOSE: To cover the stipend for a fellowship in obstetrics and gynecology under Dr. J. L. McKelvey.

FUND: 800 (8367).

**Miller Hospital Fellowship in Surgery**

REGENTS' ACTION: January 17, 1947.

PURPOSE: To cover the stipend for a fellowship in surgery.

FUND: 800 (8539).

**Miller Hospital Fellowship**

DONOR: Miller Clinic Hospital, Dr. Frank E. Burch.  
REGENTS' ACTION: October 26, 1921; February 16, 1934; March 6, 1936.

PURPOSE: Fellowship in ophthalmology.

FUND: 800 (9723).

**Miller Hospital-St. Joseph's Hospital Fellowship in Otolaryngology**

REGENTS' ACTION: May 11, 1951.

PURPOSE: A fellowship in otolaryngology.

FUND: 800 (9373).

**Miller, John, Memorial Fund**

DONOR: Mr. and Mrs. Paul E. Miller and friends.

REGENTS' ACTION: April 13, 1945.

PURPOSE: To provide scholarships for needy and deserving students attending the West Central School of Agriculture.

FUND: 915 (9666).

**Miller, Donald Abbott—Memorial Fellowship Fund**

DONOR: Mr. and Mrs. Samuel R. Miller and others

REGENTS' ACTION: November 23, 1957.

PURPOSE: To establish an annual tuition fellowship award for a graduate student in social group work.

FUND: 800 (5937).

**Millers' National Federation—Milling Engineering Curriculum**

REGENTS' ACTION: July 11, 1947.

PURPOSE: For the establishment of a five-year milling engineering curriculum in mechanical engineering leading to the bachelor of mechanical engineering degree.

FUND: 800 (8176).

**Miller's National Federation—Sick Wheat Research**

REGENTS' ACTION: June 14, 1952.

PURPOSE: For a fundamental research into the causes and effects of milling and baking quality and means of control of sick wheat.

FUND: 800 (5245).

**Minneapolis Advertising Club Loan Fund**

DONOR: Advertising Club of Minneapolis.

REGENTS' ACTION: November 1, 1947.

PURPOSE: To support a loan fund for students specializing in the study of advertising in the School of Journalism, School of Business Administration, or University College.

FUND: 954.

**Minneapolis Association of Sales Managers Loan Fund**

DONOR: Minneapolis Association of Sales Managers through the Greater University Fund.

REGENTS' ACTION: July 8, 1949.

PURPOSE: Loan fund intended primarily for the assistance of students in the School of Business Administration.

FUND: 983.

**Minneapolis Gas Company Service Scholarship**

REGENTS' ACTION: July 9, 1948.

PURPOSE: To provide for a scholarship in the College of Agriculture, Forestry, and Home Economics, to aid a third quarter sophomore or junior student majoring in foods and business in home economics.

FUND: 800 (9739).

**Minneapolis General Hospital Fellowships**

REGENTS' ACTION: June 8, 1931; September 27, 1932; September 18, 1933.

PURPOSE: To provide medical fellows at the General Hospital.

FUND: 800 (9768).

**Minneapolis General Hospital Research Foundation—Surgery Research**

REGENTS' ACTION: January 9, 1958.

PURPOSE: Cover research expenses in connection with experimental work under jurisdiction of Dr. C. R. Hitchcock, Department of Surgery.

FUND: 800 (8403).

## DESCRIPTION OF TRUST FUNDS

- Minneapolis Grain Exchange—Films on Grain Marketing**  
 REGENTS' ACTION: May 11, 1956.  
 PURPOSE: To help defray the cost of two motion pictures of grain marketing.  
 FUND: 800 (9502).
- Minneapolis Grain Exchange Fellowship**  
 REGENTS' ACTION: June 14, 1952.  
 PURPOSE: A fellowship in the Department of Agricultural Education for developing instructional material dealing with grain and grain marketing.  
 FUND: 800 (9328).
- Minneapolis Hide and Tallow Company Scholarship**  
 REGENTS' ACTION: January 9, 1959.  
 PURPOSE: To set up a scholarship for students majoring in poultry or swine production.  
 FUND: 800 (5991).
- Minneapolis-Honeywell—Aeronautical Research**  
 PURPOSE: For salaries, supplies, and expense for certain research.  
 FUND: 800 (5123).
- Minneapolis-Honeywell Fellowship in Chemical Engineering**  
 PURPOSE: To establish fellowships in chemical engineering.  
 FUND: 800 (5843).
- Minneapolis-Honeywell Fellowship in Chemistry**  
 PURPOSE: Fellowship in Department of Chemistry.  
 FUND: 800 (5727).
- Minneapolis-Honeywell Regulator Co., Purchase Order 107129-B, SC DA 11-022-ORD-2650**  
 REGENTS' ACTION: June 14, 1958.  
 PURPOSE: Wind tunnel program on evaluation of transient and terminal parameters for prediction of free flight trajectories.  
 FUND: 800 (5166).
- Minneapolis-Honeywell Regulator Co.—P.O. 430995**  
 REGENTS' ACTION: September 28, 1956.  
 PURPOSE: To cover preliminary stability studies on thermistor temperature sensors.  
 FUND: 800 (5150).
- Minneapolis-Honeywell Regulator Co., Purchase Order 501640, SC AF 33(600)-3640**  
 REGENTS' ACTION: September 19, 1958.  
 PURPOSE: For work on the wind tunnel program Phase 2, Inlet Control Study.  
 FUND: 800 (9057).
- Minneapolis-Honeywell Regulator Co.—SC DA-11-022-ORD-2650**  
 REGENTS' ACTION: June 14, 1958.  
 PURPOSE: To support wind tunnel research and testing services on the contract.  
 FUND: 800 (5166).
- Minneapolis-Honeywell Regulator Co.—Sub-Contract**  
 REGENTS' ACTION: September 25, 1954.  
 PURPOSE: To support wind tunnel testing services.  
 FUND: 800 (8159).
- Minneapolis-Honeywell Research Fellowship—Mechanical Engineering**  
 REGENTS' ACTION: February 15, 1946.  
 PURPOSE: For the establishment of the Minneapolis-Honeywell Research Fellowship.  
 FUND: 800 (8198).
- Minneapolis-Honeywell Research Fellowship—Electrical Engineering**  
 REGENTS' ACTION: July 19, 1951.  
 PURPOSE: To establish six fellowships: three in mechanical engineering and three in electrical engineering.  
 FUND: 800 (8126).
- Minneapolis-Honeywell—Research on Heating Systems**  
 REGENTS' ACTION: January 17, 1947.  
 PURPOSE: To be used by Professor A. B. Algren for the support of research on heating systems.  
 FUND: 800 (8169).
- Minneapolis-Moline Scholarship Fund**  
 REGENTS' ACTION: May 20, 1955.  
 PURPOSE: To support scholarships in the Department of Agricultural Engineering.  
 FUND: 800 (9390).
- Minneapolis Reciprocity Committee of P.E.O. Sisterhood Scholarship**  
 REGENTS' ACTION: July 8, 1953.  
 PURPOSE: To establish a scholarship fund for women students.  
 FUND: 800 (5715).
- Minneapolis—St. Paul NOMA Scholarship in Business Administration**  
 DONOR: Minneapolis—St. Paul Chapter of National Office Management Association.  
 REGENTS' ACTION: February 10, 1956.  
 PURPOSE: To establish a scholarship in the School of Business Administration.  
 FUND: 800 (5819).
- Minneapolis—St. Paul Sanitary District**  
 REGENTS' ACTION: September 28, 1956.  
 PURPOSE: For a survey of major expansion of the Twin City sewer system together with effects on the Mississippi River.  
 FUND: 800 (5192).
- Minneapolis Shopping News Co.—Agency Fund**  
 PURPOSE: Deposit of collateral to guarantee performance of rental agreement.  
 FUND: 764.
- Minneapolis Star and Tribune Fund—School of Journalism**  
 REGENTS' ACTION: September 22, 1950.  
 PURPOSE: For the appointment of a graduate teaching assistant in the School of Journalism.  
 FUND: 800 (5001).
- Minneapolis Thrift Committee Scholarship Fund**  
 REGENTS' ACTION: September 25, 1952.  
 PURPOSE: To award two annual scholarships of \$250 each to graduates of Minneapolis high schools.  
 FUND: 800 (9316).

## DESCRIPTION OF TRUST FUNDS

**Minneapolis Water Department**

REGENTS' ACTION: November 23, 1957.  
 PURPOSE: Provides for investigation of the problems involved in the recovery utilization and disposal of solids resulting from the purification and treatment of water.  
 FUND: 800 (9040).

**Minneapolis Women's Advertising Club Loan Fund**

DONOR: Minneapolis Women's Advertising Club, Business Women's Club of the University of Minnesota.  
 REGENTS' ACTION: June 16, 1931.  
 PURPOSE: Loans to women students in the School of Business Administration to be made in the spring of the year to cover expenses of the senior year.  
 FUND: 677.

**Minneapolis Women's Advertising Club Scholarship**

REGENTS' ACTION: February 5, 1935.  
 PURPOSE: Annual scholarship award to a senior woman student in the School of Business Administration.  
 FUND: 800 (9779).

**Minneapolis Woman's Club Scholarship Fund**

DONOR: Woman's Club of Minneapolis.  
 REGENTS' ACTION: April 9, 1948.  
 PURPOSE: To support a fellowship.  
 FUND: 800 (9729).

**Minnesota Academy of Science—Cedar Creek Forest Fund**

REGENTS' ACTION: December 11, 1942.  
 PURPOSE: It is the intent of the donor that this land and forest will aid in developing a wider and more thorough understanding of natural science in general and of the living resources of Minnesota in particular.  
 FUND: 788.

**Minnesota Academy of Science Scholarships**

REGENTS' ACTION: October 30, 1954.  
 PURPOSE: To provide scholarships to promising Minnesota high school graduates who have demonstrated a major interest in some field of science.  
 FUND: 800 (5765).

**Minnesota Alumni Club Scholarship**

REGENTS' ACTION: November 8, 1952.  
 PURPOSE: To provide financial support for a graduate student selected as the head counselor of the Winchell Cooperative Cottages.  
 FUND: 800 (9311).

**Minnesota Alumni Scholarship Fund**

DONOR: Greater University Fund.  
 PURPOSE: To allocate funds for scholarship purposes.  
 FUND: 955 (9683).

**Minnesota Athletes Memorial Emergency Aid Fund**

DONOR: United States Army through the American Broadcasting Company.  
 REGENTS' ACTION: March 15, 1946.  
 PURPOSE: \$1,000 of this grant will be used for direct scholarship grants to veterans, and the remaining \$2,000 will be put into a loan fund for emergency loans to veterans.  
 FUND: 920.

**Minnesota Benefit Association Scholarship**

REGENTS' ACTION: March 8, 1957.  
 PURPOSE: To establish a fund for entering freshmen who are children of the members of the Minnesota Benefit Association.  
 FUND: 800 (5898).

**Minnesota Book Store Emergency Loan Fund**

REGENTS' ACTION: November 7, 1936.  
 PURPOSE: To establish a special loan fund for small short term loans to students who are ineligible for such loans from the general loan funds.  
 FUND: 734.

**Minnesota Book Store Student Loan Fund**

REGENTS' ACTION: February 5, 1935.  
 PURPOSE: Loans to students of the University of Minnesota under the general rules governing loans to worthy students.  
 FUND: 713.

**Minnesota Brewers Association—Barley Demonstration**

REGENTS' ACTION: May 11, 1956.  
 PURPOSE: A grant to assist the agricultural extension service in its barley demonstration work.  
 FUND: 800 (9501).

**Minnesota Cancer Society—Reoperative Lymphnode Research**

DONOR: Minnesota Division of the American Cancer Society.  
 REGENTS' ACTION: January 12, 1951.  
 PURPOSE: To support a research program of reoperation in lymphnode positive cancer cases.  
 FUND: 800 (5334).

**Minnesota Chapter, American Physical Therapy Association Scholarship**

REGENTS' ACTION: April 12, 1957.  
 PURPOSE: To establish a scholarship to be awarded to a qualified undergraduate student in physical therapy.  
 FUND: 800 (5903).

**Minnesota Chapter, American Society for Metals Scholarship**

REGENTS' ACTION: March 9, 1956.  
 PURPOSE: To support a scholarship to assist young men to obtain thorough training in metallurgical engineering.  
 FUND: 800 (5825).

**Minnesota Chapter, National Hemophilia Foundation—Student Summer Research Fellowship**

REGENTS' ACTION: June 27, 1956.  
 PURPOSE: To finance medical student summer research fellowships.  
 FUND: 800 (5835).

**Minnesota Dairy Industry Scholarship and Judging Team Fund**

REGENTS' ACTION: July 12, 1957.  
 PURPOSE: To provide scholarships for students in dairy industry and support judging team expense.  
 FUND: 800 (5774).

**Minnesota Dental Foundation—Research on Amalgam**

REGENTS' ACTION: June 15, 1957.  
 PURPOSE: Support research on amalgam under Dr. A. T. Hampel.  
 FUND: 800 (8727).

## DESCRIPTION OF TRUST FUNDS

**Minnesota Dental Foundation—Research on the Effect of Ultrasonics on Teeth Development**

REGENTS' ACTION: June 14, 1958.

PURPOSE: To support research on the effect of ultrasonics on teeth development under the direction of School of Dentistry.

FUND: 800 (8729).

**Minnesota Dental Foundation—Research on Root Curettage**

REGENTS' ACTION: April 10, 1959.

PURPOSE: To support research on root curettage under the direction of the Division of Periodontics, School of Dentistry.

FUND: 800 (8733).

**Minnesota Division, American Cancer Society—Cancer Biology Staff Development**

REGENTS' ACTION: December 14, 1951.

FUND: 800 (5370).

**Minnesota Division, American Cancer Society—Cancer Detection Training Program**

REGENTS' ACTION: February 13, 1959.

PURPOSE: To support a program for instructing physicians on the techniques of performing cancer detection examinations.

FUND: 800 (9477).

**Minnesota Division, American Cancer Society—Metabolism of Carcinogenic Aromatic Amines**

REGENTS' ACTION: October 30, 1954.

PURPOSE: To support research on metabolism of carcinogenic aromatic amines by the skin under the direction of Dr. Helmut R. Gutmann.

FUND: 800 (5584).

**Minnesota Division, American Cancer Society—Research on Bacterial Allergy in Patients with Hodgkins Disease**

REGENTS' ACTION: November 2, 1957.

PURPOSE: To support research under the direction of Dr. Robert Good.

FUND: 800 (5568).

**Minnesota Division, American Cancer Society—Research on Breast Cancer**

REGENTS' ACTION: November 19, 1955.

PURPOSE: To support research on the fecal coproporphyrin in breast cancer.

FUND: 800 (8448).

**Minnesota Division, American Cancer Society—Research on Chemical and Radiation Therapy**

REGENTS' ACTION: February 13, 1959.

PURPOSE: To support research on chemical and radiation therapy under the direction of Division of Radiation Therapy.

FUND: 800 (5501).

**Minnesota Division, American Cancer Society—Research on the Connective Tissue Stroma**

REGENTS' ACTION: February 13, 1959.

PURPOSE: To support research on the connective tissue stroma under the direction of Dr. Lee W. Wattenberg.

FUND: 800 (5510).

**Minnesota Division, American Cancer Society—Research on Cutaneous Tumors**

REGENTS' ACTION: November 2, 1957.

PURPOSE: To support research on cutaneous tumors under the direction of Dr. Milton Orkin.

FUND: 800 (8379).

**Minnesota Division, American Cancer Society—Research on Effects of Roentgen Irradiation**

REGENTS' ACTION: October 5, 1956.

PURPOSE: For research of roentgen irradiation under the direction of Drs. D. G. Mosser and Halvor Vermond, Department of Radiology.

FUND: 800 (8335).

**Minnesota Division, American Cancer Society—Research on Gastrointestinal Bleeding**

REGENTS' ACTION: February 13, 1959.

PURPOSE: To support research on gastrointestinal bleeding under the direction of Department of Surgery.

FUND: 800 (5511).

**Minnesota Division, American Cancer Society—Research on Glycogen**

REGENTS' ACTION: October 5, 1956.

PURPOSE: To support research on the glycogen and other carbohydrate content of benign and malignant epidermal and appendageal tumors of the skin.

FUND: 800 (8338).

**Minnesota Division, American Cancer Society—Research on Inbred Stocks of Mice**

REGENTS' ACTION: October 24, 1953.

PURPOSE: To support a research project entitled "Continue Inbred Stocks of Mice" under the direction of Dr. J. J. Bittner, Division of Cancer Biology.

FUND: 800 (5508).

**Minnesota Division, American Cancer Society—Research on Induced Pulmonary Tumors**

REGENTS' ACTION: October 5, 1956.

PURPOSE: For research on spontaneous and induced pulmonary tumors of strain A mice, under the direction of Drs. M. B. Visscher and J. T. King, Department of Physiology.

FUND: 800 (5698).

**Minnesota Division, American Cancer Society—Research on Irradiated Tissues**

REGENTS' ACTION: October 5, 1956.

PURPOSE: To support research on the evaluation of radiation distribution and effects in irradiated tissues.

FUND: 800 (8329).

**Minnesota Division, American Cancer Society—Research on Lymph Nodes**

REGENTS' ACTION: February 13, 1959.

PURPOSE: To support research on lymph nodes under the direction of Department of Pathology.

FUND: 800 (5499).

**Minnesota Division, American Cancer Society—Research on the Malignant Melanoma**

REGENTS' ACTION: February 13, 1959.

PURPOSE: Research on malignant melanoma under the direction of Department of Surgery.

FUND: 800 (5506).

## DESCRIPTION OF TRUST FUNDS

- Minnesota Division, American Cancer Society—Research on Mechanisms of Antidiuresis**  
 REGENTS' ACTION: October 5, 1956.  
 PURPOSE: To support research on mechanisms of antidiuresis under the direction of Dr. F. H. Necker, Department of Surgery.  
 FUND: 800 (8337).
- Minnesota Division, American Cancer Society—Research on Metabolism and Adrenal Steroids**  
 REGENTS' ACTION: February 13, 1959.  
 PURPOSE: To support research on metabolism and adrenal steroids.  
 FUND: 800 (5502).
- Minnesota Division, American Cancer Society—Research on Organ Perfusion**  
 REGENTS' ACTION: February 13, 1959.  
 PURPOSE: To support research on organ perfusion under the direction of Department of Surgery.  
 FUND: 800 (5496).
- Minnesota Division, American Cancer Society—Research on Radioactive Phosphorus**  
 REGENTS' ACTION: February 13, 1959.  
 PURPOSE: To support research on radioactive phosphorus under the direction of Department of Surgery.  
 FUND: 800 (5507).
- Minnesota Division, American Cancer Society—Research on Reaction of Lymph Nodes of Mice to Transplanted Neoplasms**  
 REGENTS' ACTION: November 2, 1957.  
 PURPOSE: To support research of Dr. Lane Williams.  
 FUND: 800 (8447).
- Minnesota Division, American Cancer Society—Research on the Nature of the Precancerous Alteration**  
 REGENTS' ACTION: November 26, 1957.  
 PURPOSE: To support the research activity of Dr. Franz Halberg.  
 FUND: 800 (5575).
- Minnesota Division, American Cancer Society—Research on Tumor and Host Enzyme Activity**  
 REGENTS' ACTION: February 13, 1959.  
 PURPOSE: To support research on tumor and host enzyme activity under the direction of Department of Physiological Chemistry.  
 FUND: 800 (5509).
- Minnesota Division, American Cancer Society—Research on Vesical Cancer**  
 REGENTS' ACTION: February 13, 1959.  
 PURPOSE: To support research on vesical cancer under the direction of Department of Surgery.  
 FUND: 800 (5497).
- Minnesota Division, American Cancer Society—Special Research Fund**  
 REGENTS' ACTION: December 14, 1951.  
 PURPOSE: For various projects in cancer research.  
 FUND: 800 (5367).
- Minnesota Division, American Cancer Society—Tumor Clinic**  
 REGENTS' ACTION: September, 1958.  
 PURPOSE: To extend the functions of the Tumor Clinic and the Tumor Conferences at the Medical School.  
 FUND: 800 (5340).
- Minnesota Federation of Women's Clubs Loan Fund**  
 REGENTS' ACTION: January 9, 1958; November 8, 1958.  
 PURPOSE: To establish a loan fund for students.  
 FUND: 841.
- Minnesota Folk and Square Dance Federation Scholarship Fund**  
 REGENTS' ACTION: October 9, 1954.  
 PURPOSE: To provide tuition and incidental expenses to a student who shows interest and ability in the fields of folk arts.  
 FUND: 800 (5761).
- Minnesota Funeral Directors Association Scholarship**  
 REGENTS' ACTION: December 14, 1956.  
 PURPOSE: To establish a scholarship fund to aid needy young men and women to obtain specialized training in mortuary science.  
 FUND: 800 (5876).
- Minnesota Future Farmers of America Foundation—Scholarship in Agricultural Education**  
 REGENTS' ACTION: April 11, 1958.  
 PURPOSE: To establish a scholarship award for students in the Department of Agricultural Education.  
 FUND: 800 (5952).
- Minnesota Garden Flower Society Scholarship Fund in Memory of Roger S. Mackintosh**  
 REGENTS' ACTION: October 7, 1950.  
 PURPOSE: An annual scholarship for a ten-year period.  
 FUND: 800 (9387).
- Minnesota Grand Army of the Republic and Women's Relief Corps Scholarship and Loan Fund**  
 DONOR: Department of Minnesota, Women's Relief Corps, auxiliary to the Grand Army of the Republic.  
 REGENTS' ACTION: February 15, 1929; April 14, 1931.  
 PURPOSE: Scholarships and loans to worthy students in the College of Science, Literature, and the Arts, preference to be given to descendants of members of the Grand Army of the Republic.  
 FUND: 630.
- Minnesota Heart Association—Cardiovascular Research**  
 PURPOSE: For salaries, supplies, and expenses of cardiovascular research.  
 FUND: 800 (5309, 5400, 5401, 5402, 5405, 5406, 5407, 5408, 5409, 5410, 5411, 5412, 5413, 5414, 5415, 5416, 5417, 5418, 5419, 5420, 5421, 5422, 5424, 5425, 5427, 5428, 5429, 5431, 5432, 5433, 5435, 5437, 5438, 5600, 5601, 5602, 5603, 5604, 5605, 5606, 5607, 5608, 5609, 5611, 5613, 5614, 5615, 5616, 5617, 5618, 5620, 5621, 8357, 8359).
- Minnesota Heart Association—Medical Student Summer Research Fellowships**  
 REGENTS' ACTION: September, 1958.  
 PURPOSE: To support the project entitled "Medical Student Summer Research Fellowship" under the direction of the dean of the College of Medical Sciences.  
 FUND: 800 (5356).
- Minnesota Heart Association—Research on Atherosclerotic Lesions**  
 REGENTS' ACTION: October 11, 1958.  
 PURPOSE: To support research under the direction of the Hormel Institute.  
 FUND: 800 (9203).

## DESCRIPTION OF TRUST FUNDS

**Minnesota Heart Association—Research on Cardiac Disease Recovery Time**

REGENTS' ACTION: September, 1958.  
 PURPOSE: To support research under the direction of the Department of Physical Medicine.  
 FUND: 800 (8326).

**Minnesota Heart Association—Research on Coronary Artery Disease**

REGENTS' ACTION: September, 1958.  
 PURPOSE: To support research under the direction of the Department of Surgery.  
 FUND: 800 (5349).

**Minnesota Heart Association—Research on Enzyme Systems**

REGENTS' ACTION: September, 1958.  
 PURPOSE: To support research under the direction of the Department of Pediatrics.  
 FUND: 800 (5366).

**Minnesota Heart Association—Research on Growth Failure in Congenital Heart Disease**

REGENTS' ACTION: September, 1958.  
 PURPOSE: To support research under the direction of the Department of Pediatrics.  
 FUND: 800 (5361).

**Minnesota Heart Association—Research on Hydroxytryptomine**

REGENTS' ACTION: September, 1958.  
 PURPOSE: To support research under the direction of the Department of Pathology—Cancer Biology.  
 FUND: 800 (5365).

**Minnesota Heart Association—Research on Intracardiac Shunts**

REGENTS' ACTION: September, 1958.  
 PURPOSE: To support research under the direction of the Department of Radiology.  
 FUND: 800 (5362).

**Minnesota Heart Association—Research on the Myocardium**

REGENTS' ACTION: September, 1958.  
 PURPOSE: To support research under the direction of the Department of Surgery.  
 FUND: 800 (5374).

**Minnesota Heart Association—Research on Perfused Kidney**

REGENTS' ACTION: September, 1958.  
 PURPOSE: To support research under the direction of the Department of Physiology.  
 FUND: 800 (5373).

**Minnesota Heart Association—Research on Serum Protein in Blood Transfusions**

REGENTS' ACTION: September, 1958.  
 PURPOSE: To support research under the direction of the Department of Pediatrics.  
 FUND: 800 (5359).

**Minnesota High School Press Association Scholarship**

REGENTS' ACTION: September 8, 1944.  
 PURPOSE: For scholarships of \$100 each to students selected by the staff of the School of Journalism.  
 FUND: 800 (9302).

**Minnesota Home Economics Association Loan Fund**

REGENTS' ACTION: April 21, 1932.  
 PURPOSE: Loans to students in the School of Home Economics of the College of Agriculture, Forestry, and Home Economics.  
 FUND: 687.

**Minnesota Hospital and Home for Crippled Children Fund**

DONOR: William Henry Eustis.  
 REGENTS' ACTION: June 19, 1923; February 17, 1926; April 1, 1926; May 31, 1927; June 20, 1927; May 1, 1929; May 28, 1929; July 18, 1929; April 25, 1930; October 3, 1931.  
 PURPOSE: To maintain a hospital and home for crippled children.  
 FUND: 602 (9919).

**Minnesota Indian Youth Scholarship Fund**

DONOR: Minneapolis Soroptomist Club.  
 REGENTS' ACTION: November 19, 1949.  
 PURPOSE: To establish a scholarship fund for American Indian youth in the School of Agriculture.  
 FUND: 800 (9809).

**Minnesota Institute of Research Fund**

DONOR: Gift funds.  
 The fund was created by Chapter 503 of the Session Laws of 1943, which also created the Minnesota Institute of Research. The Board of Regents may receive and credit to the fund appropriations, gifts, donations, devices, and bequests in order to carry out the purposes of the institute.  
 PURPOSE: To assist in general research and in the discovery, development, promotion, and co-ordination of methods for the utilization and development of the products and natural resources of the state through scientific research, and to aid further studies for the purpose of developing the industries and resources of the state.  
 FUND: 800 (9214).

**Minnesota League of Nursing Loan Fund**

REGENTS' ACTION: September 29, 1936.  
 PURPOSE: Loans to qualified members of the Minnesota Nurses' Association, who have had one year of successful nursing experience, for the purpose of advanced study.  
 FUND: 732.

**Minnesota Legislative Interim Committee on Workmen's Compensation**

REGENTS' ACTION: March 14, 1952.  
 PURPOSE: To support a program of investigation into cases of disability from industrial accidents to determine whether laws relating to workmen's compensation should be changed.  
 FUND: 800 (9133).

**Minnesota Library Association Scholarship**

REGENTS' ACTION: March 13, 1959.  
 PURPOSE: To establish a biannual scholarship program in the Graduate Library School.  
 FUND: 800 (5703).

**Minnesota Masquers Scholarship Fund**

PURPOSE: For the support of a scholarship for junior, senior, and graduate students majoring in any field of speech.  
 REGENTS' ACTION: May 14, 1948.  
 FUND: 962 (9682).

## DESCRIPTION OF TRUST FUNDS

**Minnesota Medical Foundation—Hospital Administration Loan Fund**

REGENTS' ACTION: May 11, 1956.  
 PURPOSE: To establish a loan fund for students in hospital administration at the University of Minnesota.  
 FUND: 525.

**Minnesota Medical Foundation—Meland Memorial Room Fund**

REGENTS' ACTION: September 25, 1954.  
 PURPOSE: To be used by Dr. Creevy for current expenses in furnishing the Urological Conference Room in the Mayo Memorial Hospital.  
 FUND: 800 (9906).

**Minnesota Medical Foundation—Research in Dermatology**

REGENTS' ACTION: December 9, 1955.  
 PURPOSE: To support clinical and laboratory research in dermatology, under the direction of Dr. Henry E. Michelson, Department of Dermatology.  
 FUND: 800 (8476).

**Minnesota Medical Foundation—Secretarial Fund**

REGENTS' ACTION: October 9, 1954.  
 PURPOSE: To pay the half-time salary of a senior secretary in the Department of Continuation Medical Education. This portion of her salary is to cover the cost of the secretarial time for work in behalf of the Minnesota Medical Foundation.  
 FUND: 800 (9916).

**Minnesota Mining and Manufacturing Company Fellowship**

REGENTS' ACTION: September 28, 1946.  
 PURPOSE: To support a fellowship to be given to a graduate student in the Department of Chemistry or Chemical Engineering.  
 FUND: 800 (9865).

**Minnesota Mining and Manufacturing Company Fellowship—Chemical Engineering**

PURPOSE: To establish a fellowship in the Department of Chemical Engineering.  
 FUND: 800 (5862).

**Minnesota Mining and Manufacturing Company—Research on Toxicity**

REGENTS' ACTION: September 25, 1954.  
 PURPOSE: To support a research to determine the safety of chemicals that may be applied to human vegetable foods.  
 FUND: 800 (5541).

**Minnesota Mining and Manufacturing Company—Summer Institute for High School Students**

REGENTS' ACTION: May 10, 1957.  
 PURPOSE: To support a summer institute for high school students of chemistry.  
 FUND: 800 (9550).

**Minnesota Mining and Manufacturing Company—Visiting Lectureship in Chemistry**

REGENTS' ACTION: May 10, 1957.  
 PURPOSE: To establish a lectureship in the Department of Chemistry.  
 FUND: 800 (9549).

**Minnesota Museum of Natural History—Special Collection Fund**

DONORS: Various.  
 REGENTS' ACTION: June 13, 1942; January 13, 1943.  
 PURPOSE: For the construction of special wildlife groups as specified by the donor.  
 FUND: 800 (9961).

**Minnesota and Ontario Paper Company—Forestry Research**

REGENTS' ACTION: September 18, 1953.  
 PURPOSE: For research devoted principally to examination of recently cut-over spruce-balsam stands.  
 FUND: 800 (5287).

**Minnesota Pathologic Society—Dr. E. T. Bell Lectureship Fund**

REGENTS' ACTION: September 24, 1955.  
 PURPOSE: For an annual lectureship in honor of Dr. E. T. Bell with the speaker at the first meeting in October of each year designated as the E. T. Bell lecturer.  
 FUND: 800 (9484).

**Minnesota Pathological Society—Medical Student Summer Fellowship**

REGENTS' ACTION: June 9, 1956.  
 PURPOSE: To support medical student summer fellowships.  
 FUND: 800 (5838).

**Minnesota Press Women's Irene Bedard Memorial Scholarship**

REGENTS' ACTION: September 29, 1951.  
 PURPOSE: To establish a scholarship to be awarded to a woman in her junior or senior year majoring in journalism.  
 FUND: 800 (9351).

**Minnesota Recreation Association Scholarship**

REGENTS' ACTION: June 11, 1955.  
 PURPOSE: To support a scholarship program for students with an interest in the recreation field as a profession.  
 FUND: 800 (5798).

**Minnesota Rural Electric Research Council—Application of Electricity to Agriculture**

REGENTS' ACTION: January 13, 1956.  
 PURPOSE: To support investigations of the application of electricity to agriculture, under the direction of Professor Schwantes, Department of Agricultural Engineering.  
 FUND: 800 (8255).

**Minnesota Section, American Institute of Mining and Metallurgical Engineers' Scholarship Fund**

REGENTS' ACTION: June 12, 1954.  
 PURPOSE: To establish an undergraduate scholarship with an award of \$500 granted each year to a student in the School of Mines and Metallurgy or the Department of Geology.  
 FUND: 800 (5745).

**Minnesota State Bar Foundation Scholarship Fund**

REGENTS' ACTION: January 13, 1956.  
 PURPOSE: To finance three scholarships for the academic year 1955-56 to students in Law School.  
 FUND: 800 (5816).

## DESCRIPTION OF TRUST FUNDS

**Minnesota State Department of Social Security—Mental Health Survey**

REGENTS' ACTION: September 22, 1950.  
 PURPOSE: For the continuation of a mental health survey in Nobles County.  
 FUND: 800 (9160).

**Minnesota State Electrical Workers Council of International Brotherhood of Electrical Workers Scholarship**

REGENTS' ACTION: July 6, 1951.  
 PURPOSE: To provide scholarships for sons or daughters of members of I.B.E.W. local unions affiliated with the Minnesota State Electrical Workers Council.  
 FUND: 800 (9358).

**Minnesota State Federation of Labor Scholarship**

REGENTS' ACTION: March 14, 1952.  
 PURPOSE: To provide scholarships for sons or daughters of members of any trade union affiliated with the Minnesota State Federation of Labor.  
 FUND: 800 (9340).

**Minnesota State Horticultural Society—Landscape Arboretum Fund**

REGENTS' ACTION: February 6, 1958.  
 PURPOSE: Development of Landscape Arboretum.  
 FUND: 846 (8231).

**Minnesota Statehood Centennial Commission Conference on College Teaching**

REGENTS' ACTION: January 9, 1958.  
 PURPOSE: Support a conference on college teaching.  
 FUND: 800 (9418).

**Minnesota Statehood Centennial Commission—Radio Programs**

REGENTS' ACTION: December 13, 1957.  
 PURPOSE: To cover the costs of radio programs dealing with the Minnesota State Centennial by KUOM.  
 FUND: 800 (9996).

**Minnesota State Organization for Public Health Nursing Loan Fund**

REGENTS' ACTION: December 9, 1924.  
 PURPOSE: Loans to students in Public Health Nursing. The applicant must obtain the approval of the Nursing Committee of the Course in Public Health Nursing. Only the income of the fund may be loaned.  
 FUND: 619.

**Minnesota State Pharmaceutical Association Graduate Fellowship**

REGENTS' ACTION: October 3, 1931; October 7, 1933.  
 PURPOSE: Two annual fellowships to foster advanced work and research in the scientific and practical fields of pharmacy and related arts and sciences, and to offer opportunities for graduate work toward higher degrees in pharmacy for sufficiently qualified graduates in the College of Pharmacy of the University of Minnesota.  
 FUND: 800 (8900).

**Minnesota State Pharmaceutical Association Auxiliary Loan Fund**

REGENTS' ACTION: October 26, 1957.  
 PURPOSE: For loan assistance to students.  
 FUND: 828.

**Minnesota State Pharmaceutical Association Loan Fund**

REGENTS' ACTION: May 11, 1945.  
 PURPOSE: Establishment of a loan fund for pharmacy students.  
 FUND: 914.

**Minnesota State Pharmaceutical Association Scholarship**

REGENTS' ACTION: June 13, 1917.  
 PURPOSE: Annual award to the student in the College of Pharmacy taking a four-year course who earns the highest general rating in the work of the first two years of technical pharmaceutical study, and who is a candidate for the first degree. He must be a citizen of the United States.  
 FUND: 800 (9725).

**Minnesota State Veterinary Medical Society Auxiliary Fund**

REGENTS' ACTION: May 8, 1959.  
 PURPOSE: Purchase equipment for a faculty seminar room in the College of Veterinary Medicine.  
 FUND: 800 (9598).

**Minnesota State Veterinary Medical Society Award**

REGENTS' ACTION: May 8, 1953.  
 PURPOSE: Annual award to the outstanding senior student in the Department of Clinical Veterinary Medicine.  
 FUND: 800 (5704).

**Minnesota Student Foundation Loan and Scholarship Fund**

REGENTS' ACTION: April 9, 1943.  
 PURPOSE: To establish a loan and scholarship trust fund to aid deserving and needy students of foreign birth and/or other deserving and needy students in good standing.  
 FUND: 790.

**Minnesota Surveyors and Engineers Society Highway Engineering Scholarship**

REGENTS' ACTION: June 13, 1953.  
 PURPOSE: To support scholarships for students who are pursuing, or who intend to pursue advanced training in highway engineering.  
 FUND: 848 (5713).

**Minnesota Technical Research Fund**

DONORS: General Mills, Incorporated; *Minneapolis Star Journal and Tribune*; Northern States Power Company, and Minnesota Mining and Manufacturing Company.  
 REGENTS' ACTION: September 28, 1946.  
 PURPOSE: To support a three-year research program in nuclear physics under the general direction of Dr. J. W. Buchta.  
 FUND: 800 (8097).

**Minnesota Turkey Growers Association—Research on Bluecomb Disease of Turkeys**

REGENTS' ACTION: September 29, 1951.  
 PURPOSE: To support research on the bluecomb disease of turkeys under the direction of Professor W. L. Boyd in the College of Veterinary Medicine.  
 FUND: 800 (5232).



## DESCRIPTION OF TRUST FUNDS

**Minnesota Turkey Growers Association—Research in Salmonella Infections in Turkeys**

REGENTS' ACTION: September 29, 1951.

PURPOSE: To support a study of serological and other methods of diagnosis of paratyphoid infections of turkeys and a development of an effective control program for such infections.

FUND: 800 (5229).

**Minnesota Union Loan Fund**

DONOR: Minnesota Union.

REGENTS' ACTION: May 9, 1933.

PURPOSE: For loans to undergraduate men students of the University and such graduate men students as may have taken their undergraduate work in the University.

FUND: 699.

**Miscellaneous Gifts**

DONOR: Various.

REGENTS' ACTION: Various dates beginning February, 1940.

PURPOSE: For miscellaneous gifts which are small in amount and which require no special accounting of funds.

FUND: 800 (9900).

**MO Pan American Club Scholarship Fund**

REGENTS' ACTION: May 11, 1956.

PURPOSE: To establish a scholarship fund to be used as an emergency fund for Latin American students at the University of Minnesota.

FUND: 800 (5829).

**Money, Frances M., Loan Fund**

DONOR: American Association of Medical Social Workers.

REGENTS' ACTION: September 24, 1948.

PURPOSE: To be used as a student loan fund for students registered in the field of medical social work.

FUND: 965.

**Monsanto Chemical Company Graduate Fellowship in Organic Chemistry**

REGENTS' ACTION: January 11, 1946.

PURPOSE: To establish a fellowship in organic chemistry for graduate work under the direction of Dr. C. F. Koelsch.

FUND: 800 (8195).

**Monsanto Chemical Company—Research on Lignite**

REGENTS' ACTION: November 19, 1955.

PURPOSE: To support basic research on lignite under the direction of Dr. L. H. Reyerson, Department of Chemistry.

FUND: 800 (5139).

**Monsanto Chemical Company Scholarship**

REGENTS' ACTION: May 11, 1956.

PURPOSE: To establish a scholarship fund in the Department of Chemical Engineering.

FUND: 800 (5831).

**Moore, James E., Trust Fund**

REGENTS' ACTION: April 22, 1919.

PURPOSE: The fund shall be used for the equipment of the operating room of the University Hospitals and for surgical service in the Out-patient Department.

FUND: 667 (8361).

REGENTS' ACTION: February 6, 1958.

**Moore, W. S., Company Scholarship Fund**

REGENTS' ACTION: February 6, 1958.

PURPOSE: To establish a scholarship for students at Duluth.

FUND: 800 (5941).

**Morand, Ruth S., Fund—Arthur Upson Room**

REGENTS' ACTION: January 12, 1951.

PURPOSE: For the maintenance and upkeep of the Arthur Upson Room, University Library.

FUND: 994 (9936).

**Morgan, George W., Memorial Scholarship Fund**

REGENTS' ACTION: May 9, 1958.

PURPOSE: To be used for scholarship purposes.

FUND: 800 (5955).

**Moriarty, Berenice, Fund for Surgical Research**

REGENTS' ACTION: February 9, 1945.

PURPOSE: Surgical research under direction of Dr. Wangenstein.

FUND: 800 (8478).

**Morrill, Edgar W., Scholarship Fund**

REGENTS' ACTION: July 9, 1943.

PURPOSE: Income to be used by the University of Minnesota to defray schooling expenses of worthy and needy orphans.

FUND: 794 (9657).

**Morris, Mark L., Animal Foundation—Research on Cancer Dermatoses**

REGENTS' ACTION: July 12, 1957.

PURPOSE: Support cancer dermatoses research under Dr. R. M. Schwartzman.

FUND: 800 (8232).

**Morse, John, Memorial Foundation Scholarship**

REGENTS' ACTION: September 22, 1950.

PURPOSE: To support scholarships for students in the Institute of Technology majoring in mechanical or electrical engineering.

FUND: 800 (9393).

**Mortar Board Emergency Loan Fund**

DONOR: University of Minnesota Mortar Board.

REGENTS' ACTION: July 12, 1946.

PURPOSE: To establish an emergency loan fund for fully registered students in the University of Minnesota without restriction as to college of registration, race, creed, or sex.

FUND: 934.

**Mortar Board Scholarship Fund**

DONOR: 1955 Mortar Board and others.

REGENTS' ACTION: September 27, 1955.

PURPOSE: To establish a scholarship for undergraduate women in any college or department of the University of Minnesota.

FUND: 800 (9715).

**Mortuary Science Students Emergency Loan Fund**

REGENTS' ACTION: September, 1958.

PURPOSE: To provide loans to students in the Department of Mortuary Science.

FUND: 855.

## DESCRIPTION OF TRUST FUNDS

**Mt. Sinai Hospital Collaborative Research on Coronary Heart Disease**

DONOR: Dr. Reuben Berman and friends.  
 REGENTS' ACTION: September 25, 1954.  
 PURPOSE: For collaborative research on coronary heart disease.  
 FUND: 800 (5566).

**Mt. Sinai Hospital Fellowship**

REGENTS' ACTION: October 13, 1951.  
 PURPOSE: To provide for one fellowship in surgery for a six-month period.  
 FUND: 800 (9345).

**Mt. Sinai Hospital Fellowship—Radiology**

REGENTS' ACTION: April 18, 1952.  
 PURPOSE: To provide funds for a fellowship in radiology at Mt. Sinai Hospital.  
 FUND: 800 (9337).

**Mt. Sinai Hospital Rappaport Professorship in Cardiac Research**

REGENTS' ACTION: February 10, 1956.  
 PURPOSE: To support a Rappaport professorship in cardiac research.  
 FUND: 800 (5653).

**Munro, Weed, Law Scholarship**

DONOR: Mrs. Weed Munro.  
 REGENTS' ACTION: November 25, 1939.  
 PURPOSE: To establish a Weed Munro University Scholarship in the Law School.  
 FUND: 757 (9649).

**Murchie Graduate Loan Fund**

DONOR: Friends of Robert W. Murchie.  
 REGENTS' ACTION: October 1, 1938.  
 PURPOSE: Loans to graduate students specializing in rural sociology.  
 FUND: 750.

**Murphy, William J., Endowment Fund for a School of Journalism**

REGENTS' ACTION: January 31, 1924; May 15, 1925; September 24, 1938.  
 PURPOSE: The net interest, income, revenue, and proceeds of the fund are used in maintaining a course in journalism.  
 FUND: 601.

**Muscular Dystrophy Associations of America—Patient Service Clinic**

REGENTS' ACTION: September 25, 1954.  
 PURPOSE: For a clinic of the out-patient department of the University of Minnesota Hospitals, under the direction of Dr. A. B. Baker.  
 FUND: 800 (9907).

**Muscular Dystrophy Associations of America—Research**

REGENTS' ACTION: September 25, 1954.  
 PURPOSE: For research on muscular dystrophy under the direction of Dr. Ian Brown.  
 FUND: 800 (5565).

**Museum of Natural History Addition**

REGENTS' ACTION: December 13, 1957.  
 PURPOSE: To establish a fund for eventual addition of a wing on the museum.  
 FUND: 834.

**Music Development Fund**

DONOR: Greater University Fund.  
 REGENTS' ACTION: March 11, 1949.  
 PURPOSE: For the development of special phases of the program in the Department of Music, including music library, music research, and special equipment.  
 FUND: 800 (8004).

**Music Scholarship**

DONOR: Anonymous.  
 REGENTS' ACTION: June 13, 1938.  
 PURPOSE: For scholarship grants.  
 FUND: 800 (9757).

**Mycology Laboratory**

REGENTS' ACTION: February 13, 1959.  
 PURPOSE: A grant from the Ayerst Laboratories to establish a Mycological Laboratory in the Division of Dermatology.  
 FUND: 800 (8422).

**Nash Foundation Scholarship Fund**

REGENTS' ACTION: September 25, 1952.  
 PURPOSE: A general scholarship fund to provide financial assistance to undergraduate students in any college or department.  
 FUND: 800 (9310).

**National Academy of Science—Research on Problems of Sex**

REGENTS' ACTION: June 9, 1956.  
 PURPOSE: To support research on the "neural mechanisms of Sexual Behavior," under the direction of Dr. Kitchell, Department of Veterinary Anatomy.  
 FUND: 800 (8207).

**National Academy of Sciences—National Research Council—Research in Problems of Sex**

REGENTS' ACTION: June 11, 1955.  
 PURPOSE: To support studies on sexual reflexes.  
 FUND: 800 (5315).

**National Academy of Sciences—Research on Talent**

REGENTS' ACTION: July 6, 1951.  
 PURPOSE: To provide funds for a study of the reasons that some potentially able students fail to continue in school.  
 FUND: 800 (9252).

**National Advisory Committee for Aeronautics, Contract NAW 6433**

REGENTS' ACTION: July 8, 1955.  
 PURPOSE: To support a special experimental and theoretical investigation, utilizing photoelasticity techniques of stress concentration at grain boundaries in two-dimensional specimens.  
 FUND: 800 (8127).

**National Advisory Committee for Aeronautics—Contract NAW 6485**

REGENTS' ACTION: September 28, 1956.  
 PURPOSE: To provide for research study entitled "Investigation of the Thermal Conductivity of Gases."  
 FUND: 800 (5156).

## DESCRIPTION OF TRUST FUNDS

- National Aeronautics and Space Administration, Contract NASW-3**  
 REGENTS' ACTION: March 13, 1959.  
 PURPOSE: For "Investigation of Prandtl Number and Thermal Conductivity of Gases."  
 FUND: 800 (5156).
- National Association of Educational Broadcasters—Study on In-School Television**  
 REGENTS' ACTION: April 11, 1958.  
 PURPOSE: To support a study of the impact of the in-school television programs of Channel 2 on the audience.  
 FUND: 800 (9186).
- National Cancer Institute—Cancer Research**  
 DONOR: United States Public Health Service National Cancer Institute.  
 REGENTS' ACTION: March 15, 1946.  
 PURPOSE: A grant to Dr. Owen H. Wangensteen for "a study directed at identifying 'precursor groups' of patients in which cancer of the stomach is developing."  
 FUND: 800 (8356).
- National Dairy Council Research on Cholesterol Metabolism**  
 REGENTS' ACTION: September 25, 1952.  
 PURPOSE: To support research on cholesterol metabolism under the direction of Dr. Ancel Keys and Dr. Henry L. Taylor, Laboratory of Physiological Hygiene.  
 FUND: 800 (5448).
- National Dairy Council—Research on Metabolism and Deposition of Fatty Acids**  
 REGENTS' ACTION: September 29, 1951.  
 PURPOSE: To support a research project under the direction of Dr. R. T. Holman at the Hormel Institute at Austin, Minnesota.  
 FUND: 800 (9254).
- National Foundation for Infantile Paralysis—Graduate Training of Foundation Fellows**  
 REGENTS' ACTION: October 13, 1956.  
 PURPOSE: To support a graduate training program in the Department of Physical Medicine and Rehabilitation.  
 FUND: 800 (9527).
- National Foundation for Infantile Paralysis—Research on Host Cell-Virus Relationship**  
 REGENTS' ACTION: June 16, 1949.  
 PURPOSE: Research on the host cell-virus relationship.  
 FUND: 800 (8636).
- National Foundation for Infantile Paralysis—Teaching Program in Rehabilitation**  
 REGENTS' ACTION: July 8, 1955.  
 PURPOSE: To support an educational program in rehabilitation for undergraduate medical students.  
 FUND: 800 (9468).
- National Fund for Medical Education—Anatomy**  
 PURPOSE: For teaching facilities.  
 FUND: 800 (5632).
- National Fund for Medical Education**  
 REGENTS' ACTION: September 29, 1951.  
 PURPOSE: To support the University of Minnesota Medical School instructional budget for the year beginning July 1, 1951.  
 FUND: 800 (9964).
- National Fund for Medical Education—Pharmacology**  
 REGENTS' ACTION: September 29, 1951.  
 PURPOSE: For purchase of electrical recording equipment to be used for demonstration purposes in pharmacology courses.  
 FUND: 800 (5631).
- National Fund for Medical Education—Physiology**  
 REGENTS' ACTION: April 27, 1956.  
 PURPOSE: To be used by the Department of Physiology for necessary teaching supplies.  
 FUND: 800 (5630).
- National Hillel Commission Scholarship**  
 REGENTS' ACTION: January 14, 1944.  
 PURPOSE: A grant of \$300 annually from the National Hillel Commission in honor of King Gustav of Sweden to be awarded to the junior student who makes the finest contribution to the development of better inter-faith relations on the campus.  
 FUND: 800 (9810).
- National League for Nursing, SC CD-SR-58-38**  
 REGENTS' ACTION: November 15, 1958.  
 PURPOSE: For a study of the role nurses play in natural and enemy disasters.  
 FUND: 800 (5352).
- National Live Stock and Meat Board—Research on Biochemistry of Fatty Acids**  
 REGENTS' ACTION: November 10, 1951.  
 PURPOSE: To support research under the direction of Dr. R. T. Holman, Hormel Institute.  
 FUND: 800 (9256).
- National Mineral Wool Association Research Fund**  
 REGENTS' ACTION: January 13, 1956.  
 PURPOSE: To support research on the study of the properties of mass insulation in combination with surfacing materials having different emissivities, under the direction of Professor A. B. Algren, Department of Mechanical Engineering.  
 FUND: 800 (8147).
- National Plant Food Institute—Alfalfa Research**  
 REGENTS' ACTION: December 9, 1949.  
 PURPOSE: Study of persistence of alfalfa stands as related to fertilizer treatments.  
 FUND: 800 (8270).
- National Plant Food Institute—Permanent Pastures Project**  
 REGENTS' ACTION: July 2, 1958.  
 PURPOSE: For setting up and conducting a demonstration on "Fertilization and Management of Permanent Pastures."  
 FUND: 800 (5274).
- National Plant Food Institute Scholarship Fund**  
 REGENTS' ACTION: November 2, 1957.  
 PURPOSE: To establish a scholarship fund to aid students who are interested in the program of improving soils and developing and improving farm crops.  
 FUND: 800 (5934).

## DESCRIPTION OF TRUST FUNDS

**National Research Council—Pediatrics Research**

REGENTS' ACTION: November 9, 1946.  
 PURPOSE: For laboratory expenses in connection with research carried on by Dr. Edward P. Crump, who was awarded a National Research Council Senior Fellowship to work in the Department of Pediatrics of the University of Minnesota.  
 FUND: 800 (8531).

**National Science Foundation—Academic Year Institute for High School Teachers of Mathematics**

REGENTS' ACTION: November 15, 1958.  
 PURPOSE: To support an Institute for High School Teachers of Mathematics under the direction of the Department of Mathematics.  
 FUND: 800 (9575).

**National Science Foundation—Astronomical Research Equipment**

REGENTS' ACTION: April 12, 1957.  
 PURPOSE: For the purchase of astronomical research equipment.  
 FUND: 800 (5064).

**National Science Foundation—Calculation of Ferromagnetic Microstructure**

REGENTS' ACTION: July 2, 1958.  
 PURPOSE: To support research under the direction of the Department of Electrical Engineering.  
 FUND: 800 (9063).

**National Science Foundation—Cooperation Graduate Fellowships**

APPROVAL: L. R. Lunden, June 12, 1959.  
 PURPOSE: For stipends payable by the University for nine and twelve month fellows.  
 FUND: 800 (5818).

**National Science Foundation—Fundamental Polarographic Studies**

REGENTS' ACTION: December 14, 1956.  
 PURPOSE: To support research on polarography at the Rotated Dropping Mercury Electrode, under the direction of Dr. I. M. Kolthoff, Department of Chemistry.  
 FUND: 800 (5181).

**National Science Foundation—Fundamental Research on Synthetic Rubber**

REGENTS' ACTION: September 28, 1956.  
 PURPOSE: To support research on the "Fundamental Studies of Kinetics and Mechanism of Emulsion Polymerization," under the direction of Dr. I. M. Kolthoff, Department of Analytical Chemistry.  
 FUND: 800 (8144).

**National Science Foundation—General Proper Motion Survey**

REGENTS' ACTION: September 19, 1958.  
 PURPOSE: To support research under the direction of the Department of Astronomy.  
 FUND: 800 (5092).

**National Science Foundation—Grant Y/45.6/243**

REGENTS' ACTION: September 9, 1958.  
 PURPOSE: For the establishment of a Cosmic Ray Data Center for International Geophysical Year.  
 FUND: 800 (9034).

**National Science Foundation—In-Service Institute for High School Teachers of Physics**

REGENTS' ACTION: June 14, 1958.  
 PURPOSE: To support an in-service institute under the School of Physics.  
 FUND: 800 (9565).

**National Science Foundation—Mapping and Related Activity—Cedar Creek Natural History Area**

REGENTS' ACTION: October 11, 1958.  
 PURPOSE: For support of research under the direction of Cedar Creek Natural History Area.  
 FUND: 800 (9476).

**National Science Foundation—Patterns of Interdependency in Small Groups**

REGENTS' ACTION: July 2, 1958.  
 PURPOSE: To support research under the direction of Laboratory for Research in Social Relations.  
 FUND: 800 (5083).

**National Science Foundation—Photosynthetic Research**

REGENTS' ACTION: November 8, 1958.  
 PURPOSE: To support research under the direction of the Department of Botany.  
 FUND: 800 (5089).

**National Science Foundation—Research on Aphid Fauna**

REGENTS' ACTION: July 12, 1957.  
 PURPOSE: To support research on aphid fauna under the direction of Dr. A. Granovsky.  
 FUND: 800 (8291).

**National Science Foundation—Research on Amentiferae**

REGENTS' ACTION: January 9, 1959.  
 PURPOSE: To support research under the direction of the Department of Botany.  
 FUND: 800 (8002).

**National Science Foundation—Research on Atomic Mass Determination**

REGENTS' ACTION: September 26, 1952.  
 PURPOSE: Research on atomic mass determinations with double focusing mass spectrometer.  
 FUND: 800 (5006).

**National Science Foundation—Research on Bituminous Deposits**

REGENTS' ACTION: September 27, 1957.  
 PURPOSE: To support research on bituminous deposits.  
 FUND: 800 (5004).

**National Science Foundation—Research on Burnsi Mutation**

REGENTS' ACTION: July 2, 1958.  
 PURPOSE: To support research under the direction of the Department of Zoology.  
 FUND: 800 (5084).

**National Science Foundation—Research on Chemical Reactions**

REGENTS' ACTION: May 11, 1956.  
 PURPOSE: To support research on the "Theoretical Analysis of Chemical Reactors" under the direction of Professor N. R. Amundson, Department of Chemical Engineering.  
 FUND: 800 (5151).

## DESCRIPTION OF TRUST FUNDS

- National Science Foundation—Research on Convection Mercury Electrode**  
 REGENTS' ACTION: September 25, 1954.  
 PURPOSE: To support a research on "The Convection Mercury Electrode in the Electrolysis in Inorganic and Organic Compounds," under the direction of Dr. I. M. Kolthoff.  
 FUND: 800 (5554).
- National Science Foundation—Research on Cosmic Rays**  
 REGENTS' ACTION: January 13, 1956.  
 PURPOSE: For research on high altitude balloon work on primary cosmic rays under the direction of Edward P. Ney and John R. Winckler, School of Physics.  
 FUND: 800 (5041).
- National Science Foundation—Research on Crushing and Grinding**  
 REGENTS' ACTION: September 27, 1957.  
 PURPOSE: To support research on crushing and grinding energetics under the direction of E. L. Piret.  
 FUND: 800 (5122).
- National Science Foundation—Research on Crustacean Endocrinology**  
 REGENTS' ACTION: September 24, 1955.  
 PURPOSE: To support research entitled "Crustacean Endocrinology" under the direction of Grover C. Stephens, Department of Zoology, for the period of three years beginning July 1, 1955.  
 FUND: 800 (5035).
- National Science Foundation—Research on Crystal Structures**  
 REGENTS' ACTION: December 14, 1956.  
 PURPOSE: To support research on X-ray structure studies at helium temperature.  
 FUND: 800 (5189).
- National Science Foundation—Research on Differential Equations on Manifolds**  
 REGENTS' ACTION: March 8, 1957.  
 PURPOSE: To support research under the direction of Dr. Seizo Ito.  
 FUND: 800 (8123).
- National Science Foundation—Research on Divalent Carbon**  
 REGENTS' ACTION: March 13, 1959.  
 PURPOSE: To support research under the direction of the Chemistry Department.  
 FUND: 800 (9087).
- National Science Foundation—Research on Economics of Invention**  
 REGENTS' ACTION: March 14, 1958.  
 PURPOSE: Support research on the economics of invention.  
 FUND: 800 (9144).
- National Science Foundation—Research on Enzyme Action**  
 REGENTS' ACTION: September 19, 1958.  
 PURPOSE: To support research under the direction of the Department of Agricultural Biochemistry.  
 FUND: 800 (8272).
- National Science Foundation—Research on Free Convection of Liquid Metals**  
 REGENTS' ACTION: March 14, 1958.  
 PURPOSE: To support research on free convection of liquid metals.  
 FUND: 800 (9047).
- National Science Foundation—Research on Gases in Free Convection**  
 REGENTS' ACTION: April 15, 1955.  
 PURPOSE: To support research on gases in free convection, under the direction of Professor A. J. Madden, Department of Chemical Engineering.  
 FUND: 800 (8108).
- National Science Foundation—Research on the Genus Malacosoma**  
 REGENTS' ACTION: April 10, 1959.  
 PURPOSE: To support research under the direction of the Department of Entomology and Economic Zoology.  
 FUND: 800 (5298).
- National Science Foundation—Research on Group Algebra**  
 REGENTS' ACTION: September 19, 1958.  
 PURPOSE: To support research under the direction of the Department of Mathematics.  
 FUND: 800 (5090).
- National Science Foundation—Research on Enzyme Systems**  
 REGENTS' ACTION: November 20, 1956.  
 PURPOSE: To support research on enzyme systems under the direction of Dr. Samuel Kirkwood, Department of Biochemistry.  
 FUND: 800 (8254).
- National Science Foundation—Research on Fish Reproduction**  
 REGENTS' ACTION: September 24, 1955.  
 PURPOSE: To support research on natural factors in the success of fish reproduction, under the direction of Professor L. L. Smith, Department of Entomology.  
 FUND: 800 (8282).
- National Science Foundation—Research on Flash Photolysis**  
 REGENTS' ACTION: March 11, 1955.  
 PURPOSE: To support research on flash photolysis studies of labile intermediates under the direction of Dr. Robert Livingston.  
 FUND: 800 (8105).
- National Science Foundation—Research on Heat Transfer—I**  
 REGENTS' ACTION: March 14, 1958.  
 PURPOSE: To be used for materials to construct special equipment to be used for Mr. Allen's thesis study.  
 FUND: 800 (9046).
- National Science Foundation—Research on Heat Transfer—II**  
 REGENTS' ACTION: September 27, 1957.  
 PURPOSE: Support heat transfer research under Professor Eckert.  
 FUND: 800 (9037).

## DESCRIPTION OF TRUST FUNDS

**National Science Foundation—Research on Heat Transfer Coefficients**

REGENTS' ACTION: May 11, 1956.  
 PURPOSE: "Heat transfer coefficients of pool boiling liquids" under the direction of Professor G. W. Preckshot, Department of Chemical Engineering.  
 FUND: 800 (5144).

**National Science Foundation—Research on Hydrolytic Enzymes**

REGENTS' ACTION: September 27, 1957.  
 PURPOSE: To support research on reaction kinetics of hydrolytic enzymes, under Professor Rufus Lumry.  
 FUND: 800 (9039).

**National Science Foundation—Research on Induced Reactions**

REGENTS' ACTION: March 13, 1959.  
 PURPOSE: To support research under the direction of the Department of Chemistry.  
 FUND: 800 (9090).

**National Science Foundation—Research on Insect Flight**

REGENTS' ACTION: September 19, 1958.  
 PURPOSE: To support research under the direction of the Division of Science and Mathematics, Duluth.  
 FUND: 800 (9191).

**National Science Foundation—Research on Lattice Theory**

REGENTS' ACTION: September 19, 1958.  
 PURPOSE: To support research under the direction of the Department of Mathematics.  
 FUND: 800 (5987).

**National Science Foundation—Research on Lie Algebras**

REGENTS' ACTION: March 13, 1959.  
 PURPOSE: To support research under the direction of the Department of Mathematics.  
 FUND: 800 (9096).

**National Science Foundation—Research on Melastomataceae**

REGENTS' ACTION: November 8, 1958.  
 PURPOSE: To support research under the direction of the Department of Botany.  
 FUND: 800 (5097).

**National Science Foundation—Research on Membrane Properties of Insects**

REGENTS' ACTION: September 24, 1955.  
 PURPOSE: For the support of research on the temperature effects and membrane properties in insects, under the direction of Professor A. Glenn Richards, Department of Entomology.  
 FUND: 800 (8285).

**National Science Foundation—Research on Metabolic Enzymes**

REGENTS' ACTION: July 8, 1955.  
 PURPOSE: To support research on the mechanism and control of certain metabolic enzymes, under the direction of Dr. Paul D. Boyer, Department of Physiological Chemistry.  
 FUND: 800 (5651).

**National Science Foundation—Research on Methodology of Science**

REGENTS' ACTION: February 8, 1957.  
 PURPOSE: To support research on the philosophical and comparative methodology of science.  
 FUND: 800 (5061).

**National Science Foundation—Research on Nuclear Magnetic Resonance**

REGENTS' ACTION: November 8, 1958.  
 PURPOSE: To support research under the direction of the School of Physics.  
 FUND: 800 (9077).

**National Science Foundation—Research on Nuclear Structure**

REGENTS' ACTION: July 8, 1955.  
 PURPOSE: For the support of research on medium energy nucleon-nucleus scattering under the direction of W. B. Cheston, School of Physics.  
 FUND: 800 (5032).

**National Science Foundation—Research on Organogenesis in Maize**

REGENTS' ACTION: October 18, 1958.  
 PURPOSE: To support research under the direction of the Department of Botany.  
 FUND: 800 (5095).

**National Science Foundation—Research on Organomercurials**

REGENTS' ACTION: June 14, 1958.  
 PURPOSE: To support research on acid cleavage of organomercurials.  
 FUND: 800 (9052).

**National Science Foundation—Research on Philosophical Foundations of Physics**

REGENTS' ACTION: July 2, 1958.  
 PURPOSE: To support research under the direction of the Minnesota Center for Philosophy of Science.  
 FUND: 800 (5086).

**National Science Foundation—Research on Phospholipides**

REGENTS' ACTION: March 13, 1959.  
 PURPOSE: To support research under the direction of Hormel Institute.  
 FUND: 800 (9204).

**National Science Foundation—Research on Pleistocene Limnology**

REGENTS' ACTION: July 2, 1958.  
 PURPOSE: To support research under the direction of the Department of Geology.  
 FUND: 800 (5085).

**National Science Foundation—Research on Pollen**

REGENTS' ACTION: October 26, 1957.  
 PURPOSE: To support research entitled, "Fine Structure of Pollen Grains."  
 FUND: 800 (5077).

**National Science Foundation—Research on Pollen and Spore Analysis on Dakota Formation**

REGENTS' ACTION: October 18, 1958.  
 PURPOSE: To support research under the direction of the Department of Botany.  
 FUND: 800 (5094).

## DESCRIPTION OF TRUST FUNDS

- National Science Foundation—Research on Pollen Grain Wall**  
 REGENTS' ACTION: December 12, 1958.  
 PURPOSE: To support research under the direction of the Department of Botany.  
 FUND: 800 (5096).
- National Science Foundation—Research on Polysaccharides**  
 REGENTS' ACTION: September 27, 1957.  
 PURPOSE: Support research of polysaccharides under Professor F. Smith.  
 FUND: 800 (5226).
- National Science Foundation—Research on Process Control Systems**  
 REGENTS' ACTION: March 19, 1959.  
 PURPOSE: To support research under the direction of the Department of Chemical Engineering.  
 FUND: 800 (9094).
- National Science Foundation—Research on Proper Motions of Faint Stars**  
 REGENTS' ACTION: January 14, 1955.  
 PURPOSE: For research on proper motions of faint stars.  
 FUND: 800 (5028).
- National Science Foundation—Research on Purple Bacteria**  
 REGENTS' ACTION: September 24, 1955.  
 PURPOSE: For research on phosphorylation by cell-free preparations of purple bacteria.  
 FUND: 800 (5037).
- National Science Foundation—Research on Radioactive Dating**  
 REGENTS' ACTION: September 27, 1957.  
 PURPOSE: To support research under the direction of the Department of Geology and the School of Physics.  
 FUND: 800 (5005).
- National Science Foundation—Research on Ram Jet Buzz**  
 REGENTS' ACTION: March 13, 1959.  
 PURPOSE: To support research under the direction of the Department of Aeronautical Engineering.  
 FUND: 800 (9095).
- National Science Foundation—Research on Reaction Kinetics of Crushing**  
 REGENTS' ACTION: September 18, 1953.  
 PURPOSE: To support a research project entitled "Reaction and Dislocation Kinetics of Crushing and Grinding" under the direction of Professor E. L. Piret, Department of Chemical Engineering.  
 FUND: 800 (8107).
- National Science Foundation—Research on Red Algae**  
 REGENTS' ACTION: December 12, 1958.  
 PURPOSE: To support research under the direction of the Department of Botany.  
 FUND: 800 (5099).
- National Science Foundation—Research on Reinforcement**  
 REGENTS' ACTION: November 2, 1957.  
 PURPOSE: To support a parametric factorial study of the variables affecting leverpressing in the rat.  
 FUND: 800 (5079).
- National Science Foundation—Research on Reversible Structural Changes of Proteins**  
 REGENTS' ACTION: February 11, 1955.  
 PURPOSE: For research on reversible structural changes of proteins under the direction of Professor Lumry.  
 FUND: 800 (5104).
- National Science Foundation—Research on Seismic Pulse Propagation**  
 REGENTS' ACTION: March 13, 1959.  
 PURPOSE: To support research under the direction of the School of Mines and Metallurgy.  
 FUND: 800 (9091).
- National Science Foundation—Research on Solar Radiation**  
 REGENTS' ACTION: September 23, 1956.  
 PURPOSE: To support research on the "Collection of Solar Radiation on Plane Surfaces," under the direction of Drs. R. C. Jordan and James L. Threlkeld, Department of Mechanical Engineering.  
 FUND: 800 (5118).
- National Science Foundation—Research on Sound Propagation**  
 REGENTS' ACTION: September 27, 1957.  
 PURPOSE: To support research on sound propagation in moving media under the direction of R. T. Lambert.  
 FUND: 800 (8196).
- National Science Foundation—Research on Stimuli Generalization**  
 REGENTS' ACTION: September 19, 1958.  
 PURPOSE: To support research under the direction of the Department of Psychology.  
 FUND: 800 (5088).
- National Science Foundation—Research in Stratigraphy of Bituminous Deposits**  
 REGENTS' ACTION: January 14, 1955.  
 PURPOSE: To support research on the stratigraphy of bituminous deposits.  
 FUND: 800 (5029).
- National Science Foundation—Research on Structure of Manifolds**  
 REGENTS' ACTION: September 23, 1956.  
 PURPOSE: To support research on the "Structure of Manifolds," under the direction of E. Calabi, L. W. Green, and H. Yamabe, Department of Mathematics.  
 FUND: 800 (5162).
- National Science Foundation—Research on Structure of Proteins**  
 REGENTS' ACTION: September 28, 1956.  
 PURPOSE: To support research on the "Chemical and Physical Properties and Structures of Proteins in Relation to Specific Biological Functions," under the direction of Dr. David R. Briggs, Department of Agricultural Biochemistry.  
 FUND: 800 (5214).
- National Science Foundation—Research on Synthesis of Aromatic Compounds**  
 REGENTS' ACTION: February 10, 1956.  
 PURPOSE: To support research on a new synthesis of aromatic compounds, a new type of quinone, under the direction of Dr. William E. Parham, Department of Chemistry.  
 FUND: 800 (8177).

## DESCRIPTION OF TRUST FUNDS

**National Science Foundation—Research on Trajectory Computation**

REGENTS' ACTION: June 14, 1958.

PURPOSE: To supplement the original grant to support trajectory computation and study in the International Geophysical Year Cosmic Ray Program.

FUND: 800 (9053).

**National Science Foundation—Study of Animal Cell Nucleus**

REGENTS' ACTION: September 25, 1954.

PURPOSE: To support research on the subject, "The Submicroscopic Morphology of the Animal Cell Nucleus," under the direction of Dr. Gall.

FUND: 800 (5025).

**National Science Foundation—Summer Fellowships for Graduate Teaching Assistants**

REGENTS' ACTION: June 16, 1959.

PURPOSE: Stipends for sixteen fellows at the rate of \$75 per week and summer session fees.

FUND: 800 (5822).

**National Science Foundation—Summer Institute for High School Teachers of Chemistry, Mathematics and Physics**

REGENTS' ACTION: January 11, 1957.

PURPOSE: Support an institute for high school teachers of chemistry, mathematics, and physics under Dr. J. W. Buchta.

FUND: 800 (9536).

**National Science Foundation—Summer Institute for High School Teachers of General Science**

REGENTS' ACTION: January 11, 1957.

PURPOSE: Support a summer institute for high school teachers of physics, dentistry, biology, and junior high school teachers of general science under Professor W. R. McEwen.

FUND: 800 (9537).

**National Science Foundation—Summer Institute for High School Physics Teachers**

REGENTS' ACTION: December 13, 1957.

PURPOSE: To support a summer institute for high school physics teachers.

FUND: 800 (9932).

**National Science Foundation—Summer Institute for High School Teachers of Biology**

REGENTS' ACTION: December 13, 1957.

PURPOSE: To support a summer institute for high school teachers of biology.

FUND: 800 (9913).

**National Science Foundation—Summer Program for Secondary School Students in Chemistry**

REGENTS' ACTION: April 10, 1959.

PURPOSE: To support a summer program under the direction of the Department of Chemistry.

FUND: 800 (9592).

**National Science Foundation—Summer Research at the Lake Itasca Forestry and Biological Station**

REGENTS' ACTION: April 9, 1954.

PURPOSE: To cover stipends, salaries, and other expenses connected with a summer research program at Lake Itasca.

FUND: 800 (9437).

**National Science Foundation—Summer Research on Medical Students**

REGENTS' ACTION: April 15, 1955.

PURPOSE: To support summer research by medical students under the direction of Dr. Maloney, Assistant Dean of the Medical School.

FUND: 800 (8355).

**National Science Foundation Travel Fund**

REGENTS' ACTION: April 9, 1954.

PURPOSE: To cover travel costs of Professor W. G. Shepherd for his attendance at the 11th general assembly of the International Scientific Radio Union in the Netherlands during the summer of 1954.

FUND: 800 (8140).

**National Science Foundation—Undergraduate Research Participation Program—Chemistry**

REGENTS' ACTION: May 8, 1959.

PURPOSE: To support an undergraduate research participation program in Department of Chemistry.

FUND: 800 (9098).

**National Science Foundation—Workshop Conference in Geology**

REGENTS' ACTION: March 13, 1959.

PURPOSE: To support a workshop conference in geology.

FUND: 800 (9586).

**National Secretaries Association Scholarship Fund**

REGENTS' ACTION: November 18, 1950.

PURPOSE: To establish a scholarship for majors in the secretarial training curriculum.

FUND: 800 (9380).

**National Society of the Colonial Dames of America in the State of Minnesota Scholarship**

REGENTS' ACTION: February 13, 1953.

PURPOSE: Scholarships to assist foreign students.

FUND: 800 (9303).

**National Vitamin Foundation—Research on Biotin**

REGENTS' ACTION: July 8, 1955.

PURPOSE: To support studies of the use of compounds structurally related to biotin for the study of the mechanism of biotin under the direction of Dr. H. C. Lichstein, Department of Bacteriology.

FUND: 800 (8601).

**National Vitamin Foundation—Research on Vitamin E**

REGENTS' ACTION: February 10, 1956.

PURPOSE: To support research on the role of vitamin E in the nutrition of the baby pig and its possible interrelationship with essential fatty acids.

FUND: 800 (9287).

**National Warm Air Heating and Air Conditioning Association—Air Duct Research**

REGENTS' ACTION: September 24, 1955.

PURPOSE: To support research on the effect of friction and dynamic losses on duct capacities of small diameter ducts, under the direction of Professor A. B. Algren, Department of Mechanical Engineering.

FUND: 800 (5141).



## DESCRIPTION OF TRUST FUNDS

**Nelson, B. F.—Research Fund**

DONOR: B. F. Nelson Manufacturing Company.  
 REGENTS' ACTION: April 11, 1947.  
 PURPOSE: To be used in the field of research on diabetes in the Department of Medicine, under the direction of Dr. C. J. Watson.  
 FUND: 801 (8553).

**Nelson, Dr. Nellie Welch, Home Economics Student Fund**

DONOR: Fourth District Minnesota Federation of Women's Club.  
 REGENTS' ACTION: January 22, 1929.  
 PURPOSE: Loans to girls in the School of Home Economics from either the principal or the income of the fund.  
 FUND: 629.

**Nelson, Ronald P., Loan Fund**

DONOR: Ronald P. Nelson estate.  
 REGENTS' ACTION: July 11, 1952.  
 PURPOSE: For loans to needy and worthy students.  
 FUND: 589.

**Nervous and Mental Disease Research Fund**

DONOR: Montevideo Research Fund.  
 REGENTS' ACTION: January 9, 1953.  
 PURPOSE: To support research under the direction of the Department of Surgery.  
 FUND: 800 (5464).

**Neurology Publication Fund**

DONOR: Royalties from the "Outline of Neuro-pathology."  
 REGENTS' ACTION: February 14, 1947.  
 PURPOSE: To establish and support a Neurology Publication Fund.  
 FUND: 800 (8548).

**Neurology Research**

DONOR: Dr. Donald J. Cowling and Mr. I. S. Joseph.  
 REGENTS' ACTION: April 18, 1952.  
 PURPOSE: To support research or a professorship in neurology.  
 FUND: 583 (5379).

**Neurosurgery Research Fund**

DONOR: Dr. W. T. Peyton.  
 REGENTS' ACTION: July 11, 1947.  
 PURPOSE: For the establishment of a neurosurgery research fund.  
 FUND: 800 (8563).

**Newhart, Horace, Research Fund in Otolaryngology**

DONOR: Friends of Dr. Horace Newhart.  
 REGENTS' ACTION: January 12, 1945.  
 PURPOSE: For expenses of carrying on research in otolaryngology.  
 FUND: 911 (8475).

**Newspaper Studies**

DONOR: Various newspapers.  
 REGENTS' ACTION: June 18, 1946.  
 PURPOSE: To support research in journalism.  
 FUND: 800 (8022).

**Nichols, Charles Washburn, Service Award**

REGENTS' ACTION: May 11, 1956.  
 PURPOSE: To support an annual service award to a University Theater student.  
 FUND: 931.

**Nicholson, Dean Edward E., Scholarship Fund for Returning Military Service Students**

DONOR: Senior Class of 1942.  
 REGENTS' ACTION: July 10, 1942.  
 PURPOSE: To establish a memorial trust fund for the purpose of giving scholarship grants to University students whose residence in the University was interrupted for war service and who will return to the University following the war to complete their education.  
 FUND: 781 (9656).

**Nicholson, Edward E., Student Loan Fund**

DONOR: Alpha Omicron Pi Sorority, Delta Zeta Sorority, Pi Beta Phi Sorority, Alpha Phi Sorority, Beta Theta Pi Fraternity, Women's Athletic Association, Associated Women Students, Intramural Sports, All-University Student Council, Ski-U-Mah, Minnesota Daily, Mortar Board Class of 1922, Class of 1924, Class of 1925, Class of 1926, Class of 1928, Benefit Performance—"Spirit of Notre Dame" Dental Hygienists, Class of 1920, Class of 1932, Students' Activities Fund, University Band, Dental Hygiene Class of 1933, Cadet Officers' Club, and an anonymous giver.  
 REGENTS' ACTION: May 25, 1932.  
 PURPOSE: Loans to students of the University of Minnesota.  
 FUND: 692.

**Norris, Dr. J. Anna, Scholarship Fund**

REGENTS' ACTION: November 19, 1955.  
 PURPOSE: To establish a scholarship fund in the Department of Physical Education for Women.  
 FUND: 531 (5814).

**Northern Ordnance Research**

REGENTS' ACTION: April 14, 1944.  
 PURPOSE: A grant for research investigations on atopic eczema under the direction of Dr. Henry E. Michelson, Division of Dermatology, Department of Medicine.  
 FUND: 800 (8457).

**Northern States Power Company—Agricultural Engineering Scholarship**

REGENTS' ACTION: May 20, 1955.  
 PURPOSE: To establish a scholarship in agricultural engineering.  
 FUND: 800 (9352).

**Northern States Power Company—Electrical Engineering Scholarship**

REGENTS' ACTION: May 20, 1955.  
 PURPOSE: To establish a scholarship fund for students in electrical engineering.  
 FUND: 800 (9350).

**Northern States Power Company—Scholarship in Home Economics**

REGENTS' ACTION: September, 1958.  
 PURPOSE: To establish an annual scholarship in the School of Home Economics.  
 FUND: 800 (5967).

**Northern States Power Company—Television Fund**

REGENTS' ACTION: January 14, 1955.  
 PURPOSE: To support production of six television shorts that will emphasize wise, economic, and safe use of electricity.  
 FUND: 800 (9914).

## DESCRIPTION OF TRUST FUNDS

**North Minneapolis Pharmacists Club Loan Fund**

REGENTS' ACTION: September, 1958.  
 PURPOSE: To establish a loan fund for students in the College of Pharmacy.  
 FUND: 856.

**Northrup King and Company Research on Alfalfa Production**

REGENTS' ACTION: May 8, 1959.  
 PURPOSE: To support research on factors affecting alfalfa production.  
 FUND: 800 (5280).

**North Star Scholarship**

DONOR: Various.  
 REGENTS' ACTION: July 11, 1952.  
 PURPOSE: To establish a Duluth scholarship fund.  
 FUND: 800 (9319).

**Northwest Council of Advertising Agencies—Scholarship**

REGENTS' ACTION: March 8, 1957.  
 PURPOSE: To establish a scholarship fund for students specializing in advertising.  
 FUND: 800 (5896).

**Northwest Daily Press Association Journalism Scholarship**

REGENTS' ACTION: April 29, 1935.  
 PURPOSE: An annual scholarship to a student in the School of Journalism in accordance with rules and regulations to be formulated by a committee especially appointed for that purpose.  
 FUND: 800 (9781).

**Northwest Feed Manufacturers Association Scholarship**

REGENTS' ACTION: June 9, 1956.  
 PURPOSE: To support a scholarship fund for students in the College of Agriculture, Forestry, and Home Economics.  
 FUND: 800 (5840).

**Northwest Research Foundation**

REGENTS' ACTION: November 13, 1954.  
 PURPOSE: For the support of research relative to lignite under the direction of Professor Lloyd Reyer-son.  
 FUND: 800 (5102).

**Northwest School—O. W. Peterson Memorial Fund**

DONOR: Friends of the late O. W. Peterson.  
 REGENTS' ACTION: November 25, 1933.  
 PURPOSE: To pay the music fee of one student each year at the Northwest School of Agriculture.  
 FUND: 706 (9633).

**Northwestern Drug Company Scholarships**

REGENTS' ACTION: October 3, 1958.  
 PURPOSE: To establish a scholarship fund in the College of Pharmacy.  
 FUND: 800 (5981).

**Northwestern Hospital Fellowship Fund**

REGENTS' ACTION: September 20, 1946.  
 PURPOSE: To provide the stipends for one year for one fellow at Northwestern Hospital.  
 FUND: 800 (8301).

**Northwestern Hospital Fellowship Fund—Pediatrics**

REGENTS' ACTION: May 10, 1946.  
 PURPOSE: For a fellowship in pediatrics in accordance with the fellowship program which has been approved for affiliated hospitals.  
 FUND: 800 (8349).

**Northwestern Industrial Editors Association—Undergraduate Tuition Scholarship**

REGENTS' ACTION: February 19, 1954.  
 PURPOSE: To support an annual scholarship award to worthy and needy upperclassmen majoring in journalism.  
 FUND: 800 (5740).

**Norwegian-American Graduate Fellowship Fund**

DONOR: Norwegian Lunch Club.  
 REGENTS' ACTION: December 14, 1945.  
 PURPOSE: For aid to graduate students from Norway.  
 FUND: 517 (9843).

**Noyes, La Verne, Foundation Fund**

REGENTS' ACTION: August 17, 1928; November 13, 1937.  
 PURPOSE: To pay the tuition in part or in whole of deserving students attending the University who are citizens of the United States, and who were either participants in the World War or who are descended by blood from someone in that war.  
 FUND: 741 (9643).

**Nuclear Magnetic Resonance Equipment**

APPROVAL: L. R. Lunden, December 22, 1958.  
 PURPOSE: To assist in the purchase of nuclear magnetic resonance equipment.  
 FUND: 800 (9582).

**Nu Sigma Nu Medical Foundation Award**

REGENTS' ACTION: January 9, 1959.  
 PURPOSE: To be awarded to an undergraduate medical student for the best original essay based on a research project.  
 FUND: 800 (5989).

**Nutrition Foundation—Research on Reducing Diets**

REGENTS' ACTION: May 9, 1952.  
 PURPOSE: To support a study of the effects of reducing diets on body composition, physiological function, and cholesterol metabolism on the obese.  
 FUND: 800 (5388).

**Oberhoffer, Emil, Memorial Fund**

DONOR: Mrs. Annie Oberhoffer.  
 REGENTS' ACTION: December 19, 1936; March 22, 1939.  
 PURPOSE: For the benefit of talented students in obtaining a music education, in any of its branches, but preferably that of composition or instrumentation.  
 FUND: 735 (9638).

**O'Brien, Dr. William A., Memorial Fund**

DONOR: Friends of Dr. William A. O'Brien.  
 REGENTS' ACTION: November 22, 1947.  
 PURPOSE: To provide facilities in the new Medical Center for a continuation study program in medical and health fields.  
 FUND: 800 (8577).

## DESCRIPTION OF TRUST FUNDS

- O'Brien, William A., Professorship in Cancer Research**  
 DONOR: American Cancer Society, Minnesota Division.  
 REGENTS' ACTION: December 10, 1948.  
 PURPOSE: For the support of the William A. O'Brien Professorship in Cancer Research.  
 FUND: 800 (8616).
- O'Brien, William A.—Scholarship Fund**  
 DONOR: Orbs Society, honorary organization.  
 REGENTS' ACTION: May 9, 1939; April 11, 1947.  
 PURPOSE: To support a scholarship fund to aid needy and deserving undergraduate students registered in the Course in Medical Technology.  
 FUND: 753 (9674).
- Obstetrics and Gynecology Infertility Research**  
 DONOR: The Lee Mark Foundation.  
 REGENTS' ACTION: February 13, 1953.  
 PURPOSE: Research in the Department of Obstetrics and Gynecology in the general field of infertility.  
 FUND: 800 (5466).
- Occupational Therapy Clinic Fund**  
 DONOR: Miscellaneous gifts.  
 REGENTS' ACTION: August 5, 1954.  
 PURPOSE: To record miscellaneous private gifts for use of the occupational therapy clinic.  
 FUND: 800 (9449).
- Occupational Therapy Club Scholarship**  
 REGENTS' ACTION: September 28, 1956.  
 PURPOSE: To establish and support a scholarship fund for a qualified undergraduate student in occupational therapy.  
 FUND: 800 (5853).
- Ochs, A. C., Brick and Tile Company Prize in Architecture**  
 REGENTS' ACTION: October 20, 1951.  
 PURPOSE: To establish an annual prize in the School of Architecture.  
 FUND: 800 (9348).
- Ohio Chemical and Manufacturing Company—Research**  
 REGENTS' ACTION: March 14, 1942.  
 PURPOSE: Annual royalty to be expended in the interests and development of the Department of Aeronautical Engineering.  
 FUND: 800 (8109).
- Ohio Oil Company Foundation—School of Physics Fund**  
 REGENTS' ACTION: June 14, 1958.  
 PURPOSE: A grant from the Ohio Oil Company as an unrestricted gift to be used by the School of Physics.  
 FUND: 800 (9962).
- Olson, Floyd B., Cancer Memorial Foundation Research Fund**  
 DONOR: Minnesota State Legislature.  
 REGENTS' ACTION: July 22, 1937.  
 PURPOSE: The care, study and treatment of cancer.  
 FUND: 737 (8332).
- Olson, Vernon W., Jr., Memorial Aid Fund**  
 DONOR: Mr. Vernon W. Olson and others.  
 REGENTS' ACTION: December 12, 1952.  
 PURPOSE: To grant interest-free loans to such members of the Minnesota Law Review Student Editorial Board as may be designated by the Law School faculty.  
 FUND: 577.
- O'Neil, Dr. James W. and Alice B., Fund for Deserving Students in Dentistry**  
 DONOR: Dr. James W. O'Neil, under will.  
 REGENTS' ACTION: December 17, 1937.  
 PURPOSE: A scholarship for a student in the School of Dentistry of the University of Minnesota.  
 FUND: 740 (9642).
- Ontario Paper Company**  
 REGENTS' ACTION: May 9, 1958.  
 PURPOSE: Provides for a study of hydraulic problems associated with paper making.  
 FUND: 800 (9050).
- Ophthalmological Research Laboratories**  
 REGENTS' ACTION: November 8, 1958.  
 PURPOSE: For the construction and equipping of an ophthalmological research laboratory.  
 FUND: 800, 792 (6988).
- Ophthalmology Department—Special Purpose Fund**  
 REGENTS' ACTION: May 8, 1959.  
 PURPOSE: For research programs of the Department of Ophthalmology.  
 FUND: 800 (9597).
- Ordean, Albert L., Memorial—Statue of Daniel Greysolon DuLuht**  
 REGENTS' ACTION: April 13, 1956.  
 PURPOSE: To provide a statue of Daniel Greysolon DuLuht.  
 FUND: 800 (9505).
- Orendorff, Clarence A., Fund**  
 DONOR: Gertrude Orendorff estate.  
 REGENTS' ACTION: September 29, 1951.  
 PURPOSE: To assist needy students in the Medical School with special consideration to Negro students.  
 FUND: 599 (9347).
- Otto Bremer Foundation Fellowship in Cancer Research**  
 REGENTS' ACTION: July 8, 1955.  
 PURPOSE: To establish a cancer research fellowship for Dr. W. H. Feller, Department of Surgery.  
 FUND: 800 (9880).
- Owens, S. Vincent, Memorial Fund**  
 REGENTS' ACTION: June 12, 1954.  
 PURPOSE: To supplement funds in the School of Social Work for research in social problems.  
 FUND: 800 (5022).
- O. W. Kramer Company, Agricultural Engineering Scholarship**  
 REGENTS' ACTION: March 8, 1957.  
 PURPOSE: Establish a scholarship fund for pre-college students who intend to pursue a career in agricultural engineering.  
 FUND: 800 (9855).
- Oxygenator Royalty Fund**  
 REGENTS' ACTION: September 4, 1956.  
 PURPOSE: Special research department under the direction of the head of the Department of Surgery and two members of that department as recommended by the dean of the College of Medical Sciences.  
 FUND: 800 (9510).

## DESCRIPTION OF TRUST FUNDS

- Pack, Charles Lathrop, Foundation Prize Fund**  
 REGENTS' ACTION: December 9, 1924.  
 PURPOSE: Three prizes of \$50, \$30, and \$20 to those students presenting the best thesis or other evidence of accomplished work leading to increased public appreciation of forestry.  
 FUND: 651 (9611).
- Panhellenic Council Scholarship Fund**  
 REGENTS' ACTION: May 10, 1957.  
 PURPOSE: To establish annual scholarship of not less than \$50 for able and deserving undergraduate women.  
 FUND: 800 (5906).
- Paper, Lewis and Anne F., Foundation Fellowship in Advanced Study of Proctology**  
 REGENTS' ACTION: July 10, 1953.  
 PURPOSE: To provide an annual fellowship to encourage highly qualified but financially needy young men to obtain advanced study and training in the field of proctology.  
 FUND: 800 (5721).
- Parcel, John Ira, Volume Fund**  
 DONOR: Various.  
 REGENTS' ACTION: June 13, 1953.  
 PURPOSE: To publish a volume of technical articles on structural engineering honoring the seventy-fifth birthday of John Ira Parcel.  
 FUND: 800 (9416).
- Pardee, Elsa U., Foundation—Cancer Research**  
 REGENTS' ACTION: January 11, 1946.  
 PURPOSE: To support cancer studies under the direction of Dr. John Bittner.  
 FUND: 800 (8328).
- Pardee, Elsa U., Foundation—Professorship**  
 REGENTS' ACTION: February 10, 1950.  
 PURPOSE: For the support of teaching and research in the Division of Cancer Biology.  
 FUND: 997 (8665).
- Parents Institute, Fund**  
 DONOR: Laura Spelman Rockefeller Memorial Foundation.  
 REGENTS' ACTION: June 11, 1928; October 1, 1928.  
 PURPOSE: For the support of child welfare research work at the University of Minnesota.  
 FUND: 681.
- Parke, Davis and Company Fellowship in Chemistry**  
 REGENTS' ACTION: April 18, 1952.  
 PURPOSE: A fellowship of \$2,000 in the Department of Chemistry under the direction of Dr. R. T. Arnold.  
 FUND: 800 (9332).
- Parke, Davis and Company—Research on Wound Healing**  
 REGENTS' ACTION: October 18, 1958.  
 PURPOSE: To support research under the direction of the School of Dentistry.  
 FUND: 800 (8705).
- Partridge, Thomas Murdock, Memorial Fund**  
 REGENTS' ACTION: January 13, 1956.  
 PURPOSE: To provide for scholarship awards for selected students of the School of Forestry.  
 FUND: 532.
- Pathfinder Club Loan Fund**  
 REGENTS' ACTION: November 15, 1958.  
 PURPOSE: To establish a loan fund available to students in any college of the University.  
 FUND: 868.
- Patrick Butler Family Foundation—Tutorship Fund**  
 REGENTS' ACTION: December 14, 1956.  
 PURPOSE: To support a tutorship program in the School of Mines and Metallurgy.  
 FUND: 800 (9533).
- Pattee, William S., Memorial Lectureship Fund**  
 DONOR: George B. Leonard.  
 REGENTS' ACTION: January 12, 1945.  
 PURPOSE: To establish a lectureship on relation of law to social sciences or kindred subjects—both principal and interest on this fund may be used.  
 FUND: 909 (8800).
- Patterson-Hettinger-Cary Fellowship**  
 REGENTS' ACTION: February 8, 1957.  
 PURPOSE: To supplement an already existing fellowship for the purpose of furthering research or graduate work in dentistry.  
 FUND: 800 (5892).
- Payne, Captain Dewitt Jennings, Memorial Scholarship Fund**  
 DONOR: Olive Payne Stover, under will.  
 REGENTS' ACTION: April 18, 1927.  
 PURPOSE: Scholarship to be awarded among undergraduate students of the University for excellence in courses given by the Department of English.  
 FUND: 652 (9612).
- Peavey Debate Prize**  
 DONOR: Frank H. Peavey.  
 PURPOSE: A prize of \$100 to be divided equally among the three members of the team winning the annual freshman-sophomore debate.  
 FUND: 545 (9727).
- Peavey, F. H., Van Dusen-Harrington Scholarship**  
 DONOR: F. H. Peavey and Company and the Van Dusen-Harrington Company.  
 REGENTS' ACTION: November 4, 1944.  
 PURPOSE: For a three-year scholarship for a Chinese student in the College of Agriculture, Forestry, and Home Economics, and the College of Veterinary Medicine.  
 FUND: 800 (9825).
- Peavey, F. H., Van Dusen-Harrington Undergraduate Scholarship Fund**  
 DONOR: F. H. Peavey and Company and the Van Dusen-Harrington Company.  
 REGENTS' ACTION: June 10, 1947.  
 PURPOSE: Establishment of a scholarship available to a junior or a senior in the College of Agriculture, Forestry, and Home Economics, and the College of Veterinary Medicine.  
 FUND: 800 (9890).
- Peik, Wesley E., Teacher Education Fund**  
 DONOR: Greater University Fund donations.  
 REGENTS' ACTION: March 14, 1952.  
 PURPOSE: To establish a fund for teacher education scholarships, professional publications, or other expenditures in the interest of teacher education.  
 FUND: 800 (9401).

## DESCRIPTION OF TRUST FUNDS

**Pendergast Award Fund**

DONOR: Mrs. Sophie Pendergast White.  
 REGENTS' ACTION: September 18, 1953.  
 PURPOSE: An annual award in the School of Agriculture to the student making the greatest progress in English.  
 FUND: 800 (5726).

**Percival, Frank J.—Loan Fund—Physical Education**

DONOR: Mrs. Marie L. Percival.  
 REGENTS' ACTION: September 22, 1945.  
 PURPOSE: To establish a student loan fund for worthy students desiring to pursue courses in physical education.  
 FUND: 933.

**Percival, Frank J.—Loan Fund—Romance Languages**

DONOR: Mrs. Marie L. Percival.  
 REGENTS' ACTION: September 22, 1945.  
 PURPOSE: To establish student loan fund in the field of Romance languages.  
 FUND: 932.

**Peters, William A., Student Loan Fund**

DONOR: Friends of Mr. William A. Peters.  
 REGENTS' ACTION: September 25, 1954.  
 PURPOSE: To provide loans to worthy and needy students in agriculture or home economics in the College of Agriculture, Forestry, and Home Economics.  
 FUND: 548.

**Pfeifer and Shultz Scholarship in Mechanical Engineering**

REGENTS' ACTION: March 8, 1957.  
 PURPOSE: To establish the Pfeifer and Shultz Scholarship in the Department of Mechanical Engineering.  
 FUND: 800 (5894).

**Pfizer and Company, Charles—Beef Cattle Research**

REGENTS' ACTION: September 27, 1957.  
 PURPOSE: Support research on the use of feed adjuncts for cattle under Dr. L. E. Hansen.  
 FUND: 800 (5216).

**Pfizer, Charles, Company—Research on Staphylococci**

REGENTS' ACTION: July 11, 1952.  
 PURPOSE: To support a study of the antibiotic resistant strains of staphylococci under the direction of Dr. W. W. Spink in the Department of Medicine.  
 FUND: 800 (5441).

**Pharmaceutical Institutes Post-Graduation Scholarships**

DONOR: McKesson and Robbins, Northwestern Drug Company, Northern Drug Company.  
 REGENTS' ACTION: April 18, 1941.  
 PURPOSE: To establish twenty-five post-graduation scholarships for registered pharmacists of Minnesota to the Pharmaceutical Institutes.  
 FUND: 800 (9713).

**Pharmacology—Rancid Fats**

PURPOSE: To transfer funds from department 8902 as of December 1, 1953, to support a separate research of a similar nature under the direction of Dr. Raymond Bieter.  
 FUND: 562 (8907).

**Pharmacology Research Fund**

DONOR: Winthrop Chemical Company; Eli Lilly Company; Abbott Laboratories; Parke, Davis and Company; and other pharmaceutical houses.  
 REGENTS' ACTION: July 12, 1946.  
 PURPOSE: For a study on pharmaceutical preparation under Dr. R. N. Bieter.  
 FUND: 800 (8503).

**Pharmacy—General Research**

DONOR: Lederle Laboratories.  
 REGENTS' ACTION: October 24, 1942.  
 PURPOSE: To be used for general research in pharmacy.  
 FUND: 800 (8906).

**Phelan, Anna Von Helmholtz, Scholarship in Creative Writing**

DONOR: Delta Phi Lambda.  
 REGENTS' ACTION: May 13, 1949.  
 PURPOSE: To establish a scholarship in creative writing.  
 FUND: 574 (9784).

**Phi Upsilon Omicron Alumni Graduate Scholarship**

DONOR: Alpha Alumni Chapter of Phi Upsilon Omicron.  
 REGENTS' ACTION: October 8, 1949.  
 PURPOSE: To establish a graduate scholarship in the School of Home Economics for some foreign student.  
 FUND: 800 (9870).

**Phi Upsilon Omicron Loan Fund**

DONOR: Alumni Association of Phi Upsilon Omicron.  
 REGENTS' ACTION: April 21, 1932.  
 PURPOSE: Loans to students in the School of Home Economics.  
 FUND: 688.

**Phi Upsilon Omicron Prize**

DONOR: Alpha Alumnae Chapter of the Phi Upsilon Omicron Sorority.  
 REGENTS' ACTION: April 1, 1926.  
 PURPOSE: Annual \$50 scholarship awarded to students in the School of Home Economics, preference being given to freshmen and sophomores.  
 FUND: 800 (9764).

**Phillips, Lena V., Scholarship Fund**

DONOR: National Council of Jewish Women, St. Paul Section.  
 REGENTS' ACTION: December 10, 1954.  
 PURPOSE: To support a scholarship for Jewish students.  
 FUND: 680 (9792).

**Phillips Petroleum Company—Nitrogen Research**

REGENTS' ACTION: November 19, 1955.  
 PURPOSE: To support research on the use of nitrogen for growing crops.  
 FUND: 800 (8297).

**Philosophy of Religion Fellowship**

REGENTS' ACTION: June 22, 1956.  
 DONOR: Dayton Foundation, Mrs. Reed, and Joel Foundation.  
 PURPOSE: To establish a special fellowship for Professor Paul Holmer, Department of Philosophy.  
 FUND: 800 (5844).

## DESCRIPTION OF TRUST FUNDS

**Physical Medicine Research Fund**

DONOR: Anonymous.  
 REGENTS' ACTION: April 14, 1950.  
 PURPOSE: For physical medicine research.  
 FUND: 800 (8679).

**Physical Medicine Research Fund—Paraplegic Chair Royalties**

REGENTS' ACTION: November 10, 1956.  
 PURPOSE: A license agreement with Modern Hospital Equipment, to manufacture a paraplegic chair with 5 per cent of the annual net sales payable to the University as royalties with a \$500 annual minimum royalty.  
 FUND: 800 (8634).

**Physicians and Hospital Supply Company and Ulmer Pharmacal Company Fund**

REGENTS' ACTION: January 9, 1953.  
 PURPOSE: To establish a fund to be used by the Department of Hospital Administration for instruction and for aid to students.  
 FUND: 575 (9409).

**Pi Lambda Theta Loan Fund**

DONOR: Upsilon Chapter of Pi Lambda Theta.  
 REGENTS' ACTION: April 21, 1932.  
 PURPOSE: Loans to graduate women students in education as approved by the president of Pi Lambda Theta and the dean of the College of Education.  
 FUND: 691.

**Pickands Mather and Company Scholarship Fund**

REGENTS' ACTION: September 28, 1956.  
 PURPOSE: To establish and support a scholarship fund for students in the School of Mines and Metallurgy.  
 FUND: 800 (5852).

**Pillsbury Debate Prize**

DONOR: John S. Pillsbury and Alfred F. Pillsbury.  
 PURPOSE: Annual prizes of \$100, \$50, and \$25 awarded to the winners of the first three places in the Pillsbury Oratorical Contest.  
 FUND: 800 (9731).

**Pillsbury, Gretchen Field, Memorial Fund**

DONOR: Estate of Alfred Fiske Pillsbury.  
 REGENTS' ACTION: May 12, 1950.  
 PURPOSE: Medical research in the field of cancer.  
 FUND: 989 (5310).

**Pillsbury Mills Fellowship**

REGENTS' ACTION: September 24, 1948.  
 PURPOSE: For study of enzymes in relation to cereal grains and products.  
 FUND: 800 (8288).

**Pillsbury Mills Scholarship Fund**

REGENTS' ACTION: September 27, 1957.  
 PURPOSE: To establish two tuition scholarships for graduate students serving as teaching assistants in the Department of Chemical Engineering.  
 FUND: 800 (9341).

**Pillsbury State Forest Fund—Research**

DONOR: Mahala F. Pillsbury Estate.  
 PURPOSE: Research in forestry.  
 FUND: 800 (8249).

**Pioneer Engineering Department, Division of Poor and Company, Engineering Scholarship in Mechanical Engineering**

REGENTS' ACTION: September 27, 1957.  
 PURPOSE: To establish a scholarship fund for needy young men to obtain training in mechanical engineering.  
 FUND: 800 (5925).

**Pioneer Fund—Annuities**

DONOR: Wilhelmine Day (Mrs. George Parnly Day).  
 REGENTS' ACTION: November 25, 1933; March 22, 1939.  
 PURPOSE: Income of the fund to be used in the field of music and fine arts.  
 FUND: 708 (9986).

**Pioneer Hall Notes**

PURPOSE: Outstanding notes for Pioneer Hall dormitory turned over to the University of Minnesota for collection.  
 FUND: 786.

**Plant Pathology and Botany Research Fund**

DONOR: Miscellaneous gifts.  
 PURPOSE: For necessary expenses of research projects in the Department of Plant Pathology and Botany.  
 FUND: 800 (8205).

**Playtex Park Research Institute—Research on Fibrinolytic Mechanisms in the Newborn**

REGENTS' ACTION: December 12, 1958.  
 PURPOSE: To support research under the direction of the Department of Pediatrics.  
 FUND: 800 (5574).

**Polanie Fellowship Fund**

REGENTS' ACTION: April 14, 1950.  
 PURPOSE: To establish a fellowship for the advancement of Polish art and culture.  
 FUND: 800 (9803).

**Pomeroy, Alice, Scholarship Fund**

DONOR: Mrs. Eunice P. Arnold.  
 REGENTS' ACTION: April 12, 1940.  
 PURPOSE: To establish a scholarship, in memory of Mrs. Arnold's sister, for a woman in the College of Education.  
 FUND: 952 (9676).

**Portland Cement Association Research Fund**

REGENTS' ACTION: April 9, 1954.  
 PURPOSE: To support research involving vapor movement through concrete masonry under the direction of Professors A. B. Algren and C. E. Lund, Department of Mechanical Engineering.  
 FUND: 800 (8138).

**Poultry Husbandry Research Fund**

DONOR: Northwest Retail Feed Association.  
 REGENTS' ACTION: March 12, 1954.  
 PURPOSE: To provide for general research in poultry husbandry.  
 FUND: 800 (8240).

**Prehn, Harold, Foundation Scholarship Fund**

DONOR: Harold W. Prehn Foundation through the Greater University Fund.  
 REGENTS' ACTION: September 29, 1951.  
 PURPOSE: To establish a scholarship fund, recipients to be selected by the donor.  
 FUND: 800 (9353).

## DESCRIPTION OF TRUST FUNDS

**Princeton University SC 1858(25)**

REGENTS' ACTION: November 8, 1958.  
 PURPOSE: For research in pneumatic fast response temperature probe for use in flames.  
 FUND: 800 (9075).

**Procter and Gamble Fellowship in Chemical Engineering**

REGENTS' ACTION: April 9, 1948.  
 PURPOSE: For the support of a fellowship in chemical engineering available to a married student enrolled for a Master's or a Doctor's degree in chemical engineering.  
 FUND: 800 (9718).

**Procter and Gamble Predoctoral Fellowship in Physical Chemistry**

REGENTS' ACTION: March 14, 1947.  
 PURPOSE: To establish a predoctoral fellowship in the Department of Physical Chemistry.  
 FUND: 800 (9877).

**Procter and Gamble—Summer Research Fellowships in Chemistry**

REGENTS' ACTION: February 11, 1955.  
 PURPOSE: To support research fellowships in the Department of Chemistry.  
 FUND: 800 (5780).

**Procter and Gamble Fellowship in Biochemistry**

REGENTS' ACTION: September 25, 1954.  
 PURPOSE: For the establishment of a fellowship in the Department of Agricultural Biochemistry.  
 FUND: 800 (5758).

**Professional Sorority Council Loan Fund**

REGENTS' ACTION: May 18, 1925.  
 PURPOSE: Loans to women students of the University.  
 FUND: 620.

**Psychiatric Clinic for Children**

DONOR: The Commonwealth Fund.  
 REGENTS' ACTION: May 12, 1938.  
 PURPOSE: For salaries, supplies, and other expenses necessary to conduct a childrens psychiatric clinic.  
 FUND: 800 (8341).

**Public Administration Alumni Student Aid and Loan Fund**

REGENTS' ACTION: September 28, 1946.  
 PURPOSE: To establish a fund for the benefit of students who register with the Public Administration Center.  
 FUND: 936.

**Public Administration Fellowship Fund**

REGENTS' ACTION: March 12, 1954.  
 PURPOSE: To transfer funds from the Public Administration Alumni Student Aid and Loan Fund for graduate fellowships in the field of Public Administration.  
 FUND: 800 (5738).

**Quain and Ramstad Clinic Fellowship Fund—Radiology**

REGENTS' ACTION: September 28, 1946.  
 PURPOSE: To support the fellowships of Dr. George S. Boyer and Dr. J. M. Anderson under the affiliated hospital plan.  
 FUND: 800 (9860).

**Quaker Oats Company Research**

REGENTS' ACTION: February 14, 1941.  
 PURPOSE: For the purchase of registered oat seed and the distribution to farmer cooperators in selected counties of the state and for any expense in carrying out this program.  
 FUND: 800 (8289).

**Quaker Oats Company—Research Fellowship in Mechanical Engineering**

REGENTS' ACTION: October 5, 1957.  
 PURPOSE: To support a research fellowship in the Department of Mechanical Engineering.  
 FUND: 800 (5931).

**Quaker Oats Fellowship in Mechanical Engineering**

REGENTS' ACTION: September 25, 1952.  
 PURPOSE: A fellowship grant for graduate students in engineering studies pertinent to the flour milling and grain processing industries.  
 FUND: 800 (9317).

**Radiation Therapy—Cancer Research Fund**

DONOR: Miscellaneous.  
 REGENTS' ACTION: January 8, 1954.  
 PURPOSE: For the establishment of a radiation therapy cancer research fund.  
 FUND: 800 (5513).

**Railway Business Women's Association of the Twin Cities Scholarship Fund**

REGENTS' ACTION: May 14, 1954.  
 PURPOSE: To provide a scholarship fund to encourage highly qualified young women to take training in the nursing science.  
 FUND: 800 (5742).

**Ralston Purina Company Scholarship**

REGENTS' ACTION: September 24, 1955.  
 PURPOSE: To support a scholarship to a junior in the College of Agriculture, Forestry, and Home Economics.  
 FUND: 800 (5801).

**Ramsey County Medical Auxiliary Loan Fund**

REGENTS' ACTION: November 23, 1929.  
 PURPOSE: Loans to needy and worthy students in the Medical School. Two loans of \$150 each are to be available.  
 FUND: 612.

**Ramsey Engineering Company—Instrumentation System Fund**

REGENTS' ACTION: December 15, 1956.  
 PURPOSE: Professor E. W. Davis's patent application on "Instrumentation System" for controlling the magnetic content of mixes and slurries of iron ore.  
 FUND: 800 (9540).

**Rarig, Frank, Scholarship Fund**

REGENTS' ACTION: April 15, 1955.  
 PURPOSE: To support a scholarship to be given to a junior girl majoring in some phase of speech or the language arts.  
 FUND: 800 (5795).

## DESCRIPTION OF TRUST FUNDS

**Rayette, Inc.—Chemical Engineering Scholarship**

REGENTS' ACTION: January 8, 1954.  
 PURPOSE: To establish an annual scholarship in the Department of Chemical Engineering to be granted on the basis of ability and need to students who have completed one year.  
 FUND: 800 (5731).

**Raytheon Manufacturing Company**

REGENTS' ACTION: December 12, 1958.  
 PURPOSE: For wind tunnel testing.  
 FUND: 800 (9081).

**RCA Scholarships**

DONOR: National Broadcasting Company.  
 REGENTS' ACTION: September 22, 1945.  
 PURPOSE: For a scholarship.  
 FUND: 800 (9838).

**Readers Digest Foundation Scholarship**

REGENTS' ACTION: September 24, 1955.  
 PURPOSE: To establish a scholarship fund in the School of Journalism for students in the field of magazine article writing, and also to provide funds for travel and other aid so these students may have direct contact with the sources in writing magazine articles.  
 FUND: 800 (5802).

**Red Owl Stores Scholarship Fund**

REGENTS' ACTION: September, 1952.  
 PURPOSE: To establish scholarships in the School of Agriculture for students in the practical nursing home management curriculum.  
 FUND: 800 (9321).

**Red River Valley Beet Growers Association—Research on Control of Weeds in Sugar Beets**

REGENTS' ACTION: July 2, 1958.  
 PURPOSE: For support of studies on the control of weeds in sugar beets to be done at Northwest Station.  
 FUND: 800 (5290).

**Red River Valley Seed Potato Fund**

REGENTS' ACTION: November 8, 1958.  
 PURPOSE: To support research in the Department of Plant Pathology and Botany.  
 FUND: 800 (5234).

**Reed, Fred W.—Loan Fund**

REGENTS' ACTION: January 11, 1946.  
 PURPOSE: A loan fund for the education of Negro students matriculating at the University of Minnesota without limitation as to sex or place of residence.  
 FUND: 919.

**Refrigeration Research Foundation for Study on Frost Heaving**

REGENTS' ACTION: September 18, 1953.  
 PURPOSE: To support a research on frost heaving under the direction of Dr. R. C. Jordan, Department of Mechanical Engineering.  
 FUND: 800 (8112).

**Republic Aviation Corporation, Purchase Order G4-399440**

REGENTS' ACTION: February 13, 1959.  
 PURPOSE: For the design and construction of wind tunnel model.  
 FUND: 800 (9080).

**Research on Brain Metabolism**

DONOR: Anonymous.  
 REGENTS' ACTION: April 18, 1941.  
 PURPOSE: To establish a research on convulsive disorders in children.  
 FUND: 800 (8396).

**Research Corporation—Low Temperature Studies**

REGENTS' ACTION: February 6, 1958.  
 PURPOSE: To support low temperature studies under the direction of Professor T. M. Sanders.  
 FUND: 800 (9045).

**Research Corporation—Research of Chemical Kinetics**

REGENTS' ACTION: April 13, 1956.  
 PURPOSE: To support research entitled, "Shock Tube Studies of Chemical Kinetics, Dissociation of Chlorine and Fluorine."  
 FUND: 800 (5143).

**Research Corporation—Research on the Displacement Separation of Lipids**

REGENTS' ACTION: November 10, 1951.  
 PURPOSE: To provide the balance of a previous grant to Dr. R. T. Holman for research work begun at the University of Texas.  
 FUND: 800 (9255).

**Research Corporation—Research on Heat Transfer**

REGENTS' ACTION: January 13, 1956.  
 PURPOSE: To support research on heat transfer in the flow through porous media, under the direction of Dr. E. R. Eckert, Department of Mechanical Engineering.  
 FUND: 800 (8146).

**Research Corporation—Research on Indoles**

REGENTS' ACTION: April 13, 1956.  
 PURPOSE: To support research entitled "The Reactions of Indoles with Unsaturated Compounds; with Dienophiles."  
 FUND: 800 (5132).

**Research Corporation—Research on Nystatin**

REGENTS' ACTION: March 13, 1959.  
 PURPOSE: To support research under the direction of the Departments of Bacteriology and Immunology.  
 FUND: 800 (8428).

**Research Corporation—Research on Organic Solvents**

REGENTS' ACTION: June 12, 1954.  
 PURPOSE: For research on "Polarography and Voltammetry in Organic Solvents Which Are Stronger Bases Than Water. Acidity Function in Such Solvents."  
 FUND: 800 (5100).

**Research Corporation—Research on Resonances in Ferrites**

REGENTS' ACTION: September 28, 1956.  
 PURPOSE: To support the research of Dr. A. H. Movisk on his study of resonances in Gamma  $Fe_2O_3$  and other ferrites.  
 FUND: 800 (5148).

**Research Corporation—Research on Solute Diffusion**

REGENTS' ACTION: January 11, 1957.  
 PURPOSE: Support a research on solute diffusion in liquid metals under Professor R. A. Swalin.  
 FUND: 800 (8170).



## DESCRIPTION OF TRUST FUNDS

**Research Corporation—Research on Synthesizing of the Thyroid Hormone**

REGENTS' ACTION: February 13, 1959.  
 PURPOSE: To support research under the direction of the Departments of Agriculture and Biochemistry.  
 FUND: 800 (5276).

**Research Corporation—Research on White Dwarfs**

REGENTS' ACTION: October 26, 1957.  
 PURPOSE: To support research on white dwarfs under Professor W. J. Luyten.  
 FUND: 800 (5078).

**Research Corporation—Thermal Diffusion of Large Molecules**

REGENTS' ACTION: January 8, 1954.  
 PURPOSE: To support research on thermal diffusion of large molecules under the direction of Dr. Stephen Prager, Department of Chemistry.  
 FUND: 800 (8119).

**Research in Entomology Fund**

DONOR: Velsicol Corporation.  
 REGENTS' ACTION: June 3, 1954.  
 PURPOSE: For the support of various research projects in the field of entomology.  
 FUND: 800 (5200).

**Research on Coronary Arteriosclerosis**

REGENTS' ACTION: March 11, 1955; December 12, 1958.  
 PURPOSE: To support a research program on the causes and treatment of coronary arteriosclerosis.  
 FUND: 800 (8325).

**Research in Hodgkin's Disease**

DONOR: Mrs. Lucille Rooner.  
 REGENTS' ACTION: November 19, 1949.  
 PURPOSE: For research in Hodgkin's Disease.  
 FUND: 800 (8660).

**Research on Phospholipids in Atherosclerosis**

DONOR: Archer Daniels, Midland Company; Spencer Kellogg and Sons; Glidden Company.  
 REGENTS' ACTION: April 12, 1957.  
 PURPOSE: To support research on phospholipids in atherosclerosis to be carried on under Dr. W. O. Lundberg.  
 FUND: 800 (9246).

**Reserve Mining Company Taconite Scholarship Fund**

REGENTS' ACTION: June 13, 1953.  
 PURPOSE: To establish a scholarship fund to encourage financially needy young men to obtain advanced training in various fields of engineering pertinent to the growing taconite industry.  
 FUND: 800 (5719).

**Resources for the Future, Program in Forest, Genetics and Tree Improvement**

REGENTS' ACTION: May 11, 1956.  
 PURPOSE: To support research in graduate training in forest genetics and tree improvement, under the direction of Dr. F. H. Kaufert, School of Forestry, and Dr. Scott S. Pauley.  
 FUND: 800 (8206).

**Reyerson Research Fund**

DONOR: Professor L. H. Reyerson.  
 REGENTS' ACTION: June 13, 1947.  
 PURPOSE: When fund reaches a suitable size it is to be used for purposes of research in the School of Chemistry.  
 FUND: 666.

**Rice County Student Loan Fund**

DONOR: Anonymous.  
 REGENTS' ACTION: January 14, 1944.  
 PURPOSE: Grant to be used as a loan fund for needy students preferably for students coming from the city of Faribault or Rice County.  
 FUND: 797.

**Richards, Sally, Memorial Fund**

DONOR: Mr. Ben S. Richards.  
 REGENTS' ACTION: January 16, 1948.  
 PURPOSE: For a loan fund to be used for loans to young women enrolled in the School of Nursing.  
 FUND: 957.

**Richardson, Harlow C.—Scholarship Fund**

REGENTS' ACTION: April 11, 1958.  
 PURPOSE: For scholarships to students within the Institute of Technology.  
 FUND: 849 (5951).

**Rigler, Leo G., Lectureship in Radiology**

DONOR: Friends, colleagues and former students of Dr. Leo G. Rigler.  
 REGENTS' ACTION: December 8, 1944.  
 PURPOSE: To establish a Leo G. Rigler Lectureship in Radiology.  
 FUND: 906 (8467).

**Rilco Laminated Products—Agricultural Engineering Scholarship**

REGENTS' ACTION: May 11, 1956.  
 PURPOSE: To establish a scholarship fund in agricultural engineering.  
 FUND: 800 (5832).

**Ripley, Dr. Martha, Memorial Scholarship Fund**

DONOR: Maternity Hospital Women's Auxiliary.  
 REGENTS' ACTION: June 15, 1957.  
 PURPOSE: Support a scholarship to provide financial assistance to students registered for postgraduate study in obstetrics.  
 FUND: 800 (5911).

**Rishmiller, John H., Scholarship and Loan Fund**

REGENTS' ACTION: November 2, 1935.  
 PURPOSE: Scholarship to certain children of the relations and associates of John H. Rishmiller and also other worthy students attending the University of Minnesota. Loans may also be made.  
 FUND: 724 (9652).

**Ritchie, Harry Parks, Memorial Fund**

DONOR: Dr. Wallace P. Ritchie, Dr. Charles E. Rea.  
 REGENTS' ACTION: September 24, 1948; October 23, 1948.  
 PURPOSE: Fund to be used in such a manner as determined by the head of the Department of Surgery and approved by the Board of Regents.  
 FUND: 800 (8432).

## DESCRIPTION OF TRUST FUNDS

**Roberts, Thomas S., Fund**

DONOR: Various.  
 REGENTS' ACTION: November 15, 1929.  
 PURPOSE: Income from the fund to be used for general support of the Museum of Natural History.  
 FUND: 768 (9909).

**Rock Analysis Laboratory**

DONOR: Geological Society of America through Professor Frank F. Grout.  
 REGENTS' ACTION: November 3, 1934.  
 PURPOSE: The operation of the rock analysis laboratory, including salaries, supplies, expenses, and equipment necessary.  
 FUND: 800 (8035).

**Rockefeller Foundation—International Travel Grant**

REGENTS' ACTION: July 2, 1958.  
 PURPOSE: For the travel of Alfred Wolfgang Koch from Germany to the United States and return.  
 FUND: 800 (9569).

**Rockefeller Foundation—Research on Biological and Chemical Interaction Among Economic Plants**

REGENTS' ACTION: May 9, 1958.  
 PURPOSE: To support a research program on biological and chemical interactions among economic plants.  
 FUND: 800 (5251).

**Rockefeller Foundation—Research on Breeding of Corn and Barley**

REGENTS' ACTION: June 15, 1957.  
 PURPOSE: To support research on breeding of corn and barley under Dr. C. R. Burnham.  
 FUND: 800 (5209).

**Rockefeller Foundation—Research on Genic Potentialities in Wheat**

REGENTS' ACTION: April 10, 1953.  
 PURPOSE: To support research on the genic potentialities in wheat and its important pathogens under the direction of Dr. E. C. Stakman, Department of Plant Pathology.  
 FUND: 800 (8202).

**Rockefeller Foundation—Research on Political Participation, Affiliation and Belief**

REGENTS' ACTION: April 11, 1958.  
 PURPOSE: To support the study of political participation, affiliation, and belief.  
 FUND: 800 (9145).

**Rockefeller Foundation—Study of Indian Philosophy**

REGENTS' ACTION: May 10, 1957.  
 PURPOSE: To support studies on developing new approaches to the study of Indian philosophy.  
 FUND: 800 (9548).

**Rockefeller Foundation—Studies in Northwestern History**

REGENTS' ACTION: May 14, 1943.  
 PURPOSE: To provide scholarship awards to individuals to cover studies in Northwestern history.  
 FUND: 800 (9213).

**Rohm and Haas Company Research in Chemistry**

REGENTS' ACTION: September 25, 1952.  
 PURPOSE: To support research under the direction of Dr. S. W. Fenton, School of Chemistry.  
 FUND: 800 (5165).

**Rood, John, Collection**

DONOR: Mr. and Mrs. Rood.  
 REGENTS' ACTION: July 11, 1952.  
 PURPOSE: For the purchase of contemporary sculpture to be known as the "John Rood Collection."  
 FUND: 800 (9406).

**Rosenblatt, Flora, Fund for Cancer Research—Malignant Disease Fund**

DONOR: D. B. Rosenblatt and sons.  
 REGENTS' ACTION: January 14, 1944.  
 PURPOSE: A grant to establish the Flora Rosenblatt Fund for Cancer Research under the direction of Dr. O. H. Wangensteen.  
 FUND: 800 (8454).

**Ross Laboratories—Research on Metabolism and Endocrinology**

REGENTS' ACTION: September, 1958.  
 PURPOSE: To support research under the direction of the Department of Pediatrics.  
 FUND: 800 (8397).

**Rotary Agency Fund**

This fund is a loan fund formerly administered by Dean Nicholson, but which has now been turned over to the University for collection and administration.  
 FUND: 773.

**Rothschild, Maurice L, Scholarship Fund**

DONOR: Mrs. Maurice L Rothschild, Mrs. S. R. Pflaum, Mrs. Julius E. Lackner, Mrs. Ira Frank.  
 REGENTS' ACTION: February 14, 1947.  
 PURPOSE: To establish scholarships in the School of Business Administration.  
 FUND: 943 (9673).

**Rowell Laboratories—Fellowship**

REGENTS' ACTION: December 14, 1956.  
 PURPOSE: To establish a graduate fellowship in the Division of Pharmaceutical Chemistry.  
 FUND: 800 (5875).

**Rowell Laboratories—Research on Drugs**

REGENTS' ACTION: July 12, 1957.  
 PURPOSE: To support research on drugs under Dr. T. O. Soine.  
 FUND: 800 (8910).

**Rubber Reserve Company—Research**

DONOR: Rubber Reserve Company.  
 PURPOSE: To carry on certain research specified by contract.  
 FUND: 800 (8145).

**Ruedlinger Memorial Fund**

DONOR: Twin City Nurserymen's Association.  
 REGENTS' ACTION: February 10, 1932; April 17, 1937.  
 PURPOSE: For prizes or scholarships to students in the Department of Horticulture for essays or reports pertaining to the nursery industry or related subjects.  
 FUND: 685 (9639).

**Runyon, Damon, Cancer Research Fund**

DONOR: Damon Runyon Memorial Fund for Cancer Research.  
 REGENTS' ACTION: November 6, 1948.  
 PURPOSE: To be used in the field of cancer research by Dr. J. J. Bittner.  
 FUND: 800 (8606).

## DESCRIPTION OF TRUST FUNDS

**Runyon, Damon, Memorial Fund—Cancer Reoperative Studies**

REGENTS' ACTION: February 9, 1951.

PURPOSE: To support a research program on cancer patients under the direction of Dr. Owen H. Wangenstein.

FUND: 800 (5325).

**Runyon, Damon, Memorial Fund—Studies of Metabolic Aspects of Cancer**

REGENTS' ACTION: December 10, 1954.

PURPOSE: To support studies of metabolic aspects of cancer under the direction of Dr. B. J. Kennedy.

FUND: 800 (5592).

**Rural Builders Scholarships**

DONOR: Weyerhaeuser Sales Company and Webb Publishing Company.

REGENTS' ACTION: September 10, 1943.

PURPOSE: A total of 15 scholarships, intended primarily to train carpenters for planning and constructing farm buildings.

FUND: 800 (9775).

**Rural Sociology Service Fund**

REGENTS' ACTION: September, 1958.

PURPOSE: To provide for special visiting lecturers, supplement travel resources or research projects, initiate new projects, or support scholarship or fellowships.

FUND: 800 (9975).

**Ruth Randall Lockman Fund for Heart Research**

REGENTS' ACTION: February 8, 1957.

PURPOSE: For research in diseases of the heart.

FUND: 800 (8520).

**Ruud, Martin B., Memorial Fund**

DONOR: Friends of Martin B. Ruud.

REGENTS' ACTION: December 12, 1941.

PURPOSE: For purchase of books to supplement a selection of books to be presented by Mrs. Ruud to the Library.

FUND: 800 (9958).

**St. Anthony Park Women's Association Loan Fund**

REGENTS' ACTION: July 16, 1931.

PURPOSE: Loans to needy women students in the College of Agriculture, Forestry, and Home Economics, and the College of Veterinary Medicine.

FUND: 676.

**St. Barnabas Hospital Fellowship Fund**

REGENTS' ACTION: March 15, 1946.

PURPOSE: To cover two fellowships in medicine as part of the affiliation program in graduate medical education.

FUND: 800 (8342).

**St. Barnabas Hospital Fellowship Fund—Surgery**

REGENTS' ACTION: September 28, 1946.

PURPOSE: To support two fellowships in surgery.

FUND: 800 (8512).

**St. Barnabas Hospital Research Foundation Fund**

REGENTS' ACTION: July 12, 1957.

PURPOSE: To establish a cooperative research program with the University of Minnesota concerned with the pathologic physiology of atherosclerosis and related conditions.

FUND: 800 (5636).

**St. Joseph's Hospital Fellowships in Obstetrics and Gynecology**

REGENTS' ACTION: July 11, 1952.

PURPOSE: To support two fellowships in the Department of Obstetrics and Gynecology.

FUND: 800 (9324).

**St. Joseph's Hospital Fellowship in Surgery**

REGENTS' ACTION: September 22, 1950.

PURPOSE: To support a fellowship in the Department of Surgery.

FUND: 800 (5306).

**St. Joseph's Hospital Fund for Surgical Research**

DONOR: Minnesota Medical Foundation.

REGENTS' ACTION: October 28, 1950.

PURPOSE: To establish a fund for surgical research.

FUND: 800 (5317).

**St. Luke's Hospital—Fargo Clinic—Fellowship in Obstetrics and Gynecology**

REGENTS' ACTION: June 22, 1956.

PURPOSE: To support one fellowship in the Department of Obstetrics and Gynecology.

FUND: 800 (5845).

**St. Paul Central High School, University of Minnesota Scholarship Fund**

DONOR: Sadie Lee Matson, under will.

REGENTS' ACTION: March 11, 1931.

PURPOSE: A scholarship at the University of Minnesota for graduates of the St. Paul Central High School.

FUND: 675 (9689).

**St. Paul Children's Hospital Fellowship in Pediatrics and Research**

DONOR: Ramsey County Chapter of the National Foundation for Infantile Paralysis.

REGENTS' ACTION: December 14, 1945.

PURPOSE: To support a fellowship in pediatrics at the St. Paul Children's Hospital.

FUND: 800 (8498).

**St. Paul, City of—Department of Public Works**

REGENTS' ACTION: September 19, 1959.

PURPOSE: For an experimental study of the hydraulics of sewer dropshafts.

FUND: 800 (9070).

**St. Paul Dispatch Fellowship in Botany**

REGENTS' ACTION: November 20, 1943.

PURPOSE: To establish a fellowship in the Department of Botany.

FUND: 800 (8017).

**St. Paul Housewives League Loan Fund**

DONOR: St. Paul Housewives League; Dean E. M. Freeman.

REGENTS' ACTION: March 11, 1931.

PURPOSE: Loans for students in the College of Agriculture, Forestry, and Home Economics and the College of Veterinary Medicine.

FUND: 638.

**St. Paul Sales Executives Club Scholarship**

REGENTS' ACTION: April 10, 1953.

PURPOSE: To establish a scholarship in the School of Business Administration.

FUND: 800 (5707).

## DESCRIPTION OF TRUST FUNDS

**St. Paul Trades and Labor Assembly Scholarship**

REGENTS' ACTION: October 1, 1955.  
 PURPOSE: To provide financial assistance to qualified sons and daughters of members of the St. Paul Trades and Labor Assembly.  
 FUND: 800 (5805).

**St. Regis Paper Company—Frozen Foods Packaging Study**

REGENTS' ACTION: May 20, 1955.  
 PURPOSE: To support a study on frozen foods packaging in the Department of Horticulture.  
 FUND: 800 (8227).

**Salsbury's, Dr., Laboratories—Research on Ornithosis in Poultry**

REGENTS' ACTION: January 14, 1955.  
 PURPOSE: To support research on ornithosis in poultry under the direction of Dr. B. S. Pomeroy.  
 FUND: 800 (8273).

**Sandoz Company—Research on Sympatholytic Drugs**

REGENTS' ACTION: June 14, 1958.  
 PURPOSE: To support research on the effect of sympatholytic drugs on circulation.  
 FUND: 800 (5302).

**Sandoz Pharmaceuticals—Psychiatric Research**

REGENTS' ACTION: February 6, 1958.  
 PURPOSE: To support psychiatric research under the direction of Dr. D. W. Hastings.  
 FUND: 800 (8409).

**Sandoz Pharmaceuticals—Research on Sympatholytic Drugs**

REGENTS' ACTION: June 14, 1958.  
 PURPOSE: To support research on the effect of sympatholytic drugs on circulation.  
 FUND: 800 (5302).

**Sanford, Arthur and Stella, Malignant Disease Research Fund**

REGENTS' ACTION: September 28, 1956.  
 PURPOSE: To support research on malignant disease, under the direction of the Department of Surgery.  
 FUND: 935 (5694).

**Sanford Hall Notes**

PURPOSE: Outstanding notes for Sanford Hall dormitory turned over to the University of Minnesota for collection.  
 FUND: 948.

**Sanford Hall Scholarship Fund**

REGENTS' ACTION: June 14, 1952.  
 PURPOSE: To provide a scholarship for a girl resident of Sanford Hall.  
 FUND: 800 (9859).

**Sanford, Maria, Memorial Fund**

DONOR: St. Mark's Church of Minneapolis; Mary G. Fanning, under will.  
 REGENTS' ACTION: June 17, 1920; March 6, 1936.  
 PURPOSE: For a scholarship to known as the Maria Sanford Scholarship.  
 FUND: 668 (9901).

**Sanitary Engineering Fellowship**

DONOR: Infilco Corporation.  
 REGENTS' ACTION: May 13, 1949.  
 PURPOSE: To establish a sanitary engineering fellowship in the Department of Civil Engineering.  
 FUND: 800 (9796).

**Sanitary Engineering Research Fund**

DONOR: Flox Company.  
 REGENTS' ACTION: December 11, 1953.  
 PURPOSE: To support research in sanitary engineering.  
 FUND: 800 (8125).

**Sawyer, Herbert P., Memorial Scholarship Fund**

DONOR: Mrs. N. Minora Sawyer.  
 REGENTS' ACTION: June 12, 1954.  
 PURPOSE: To establish a scholarship fund for assistance to medical students at the University of Minnesota.  
 FUND: 800 (5749).

**Schaper Memorial Fund, William A.**

DONOR: Bequest from the estate of Harriet E. Schaper.  
 REGENTS' ACTION: September 27, 1957.  
 PURPOSE: To establish a fund, the income of which is to be used for student aid in the Department of Political Science.  
 FUND: 827 (5928).

**Scheide, Wm. H., Trust—Research Fund**

REGENTS' ACTION: September 28, 1956.  
 PURPOSE: To be used to finance the work of Dr. Ancel Keys which is sponsored by the American Heart Association.  
 FUND: 800 (5672).

**Schering—Ciba Research on Convulsive Disorders**

DONOR: Schering Corporation and Ciba Pharmaceutical Products.  
 REGENTS' ACTION: February 11, 1949.  
 PURPOSE: For support of research on convulsive disorders under the direction of Dr. Irvine McQuarrie.  
 FUND: 800 (8610).

**Schering Corporation—Medical Student Summer Research Fellowship**

REGENTS' ACTION: June 15, 1957.  
 PURPOSE: To support a medical student summer research fellowship.  
 FUND: 800 (5908).

**Schlenker, Carl, Memorial Scholarship Fund**

DONOR: Jessie P. Schlenker.  
 REGENTS' ACTION: December 17, 1937; May 12, 1938.  
 PURPOSE: An annual scholarship to a deserving American born, unmarried student in the German Department under such rules and regulations as shall be set forth by said department.  
 FUND: 739 (9641).

**Schmitt, Robert A., Loan Fund**

DONOR: Mr. Robert A. Schmitt of the Paul A. Schmitt Music Company.  
 REGENTS' ACTION: January 14, 1949.  
 PURPOSE: To establish a loan fund for graduate and postgraduate students in music.  
 FUND: 974.

## DESCRIPTION OF TRUST FUNDS

**Schmitz, Henry, Arboretum**

DONOR: Forestry graduates, Class of 1926 to 1934; C. B. Bruce Mills, Ltd.  
REGENTS' ACTION: June 17, 1935; June 17, 1939.  
PURPOSE: To establish and maintain an arboretum.  
FUND: 717.

**Schmitz, Henry, Student Leadership Fund, The**

DONOR: Miscellaneous gifts from graduates of the School of Forestry.  
REGENTS' ACTION: May 20, 1955.  
PURPOSE: To support a scholarship in the amount of \$100 to be awarded annually to a junior or senior in the School of Forestry.  
FUND: 717 (5812).

**School of Agriculture Loudspeaker Fund**

DONOR: School of Agriculture class of 1947.  
REGENTS' ACTION: June 10, 1947.  
PURPOSE: To purchase and install a loudspeaker amplifying system in the St. Paul Campus gymnasium.  
FUND: 800 (9978).

**School of Agriculture—St. Paul Campus—Alumni Building Fund**

DONOR: 1930 Memorial Fund; Student Loan Fund, Class of 1916; Students' Trust Fund, Class of 1902; Abraham A. Poles Loan Fund; Alumni Building Fund, Class of 1924; Special Loan Fund; Memorial Fund, Class of 1925.  
REGENTS' ACTION: September 20, 1930; October 29, 1932; December 12, 1935.  
PURPOSE: The various funds named above were combined into a single fund to be used for a student loan fund; also income from student loans or a portion of the principal may be used to pay rent for the Alumni Association of the School of Agriculture headquarters at the State Fair each year.  
FUND: 636 (9933).

**School of Agriculture, St. Paul Campus, Loyalty Fund**

DONOR: Hennepin County Alumni Association of the School of Agriculture.  
REGENTS' ACTION: May 12, 1950.  
PURPOSE: For various purposes and needs of the School of Agriculture, beyond the means of normally available budgeted funds.  
FUND: 800 (9918).

**School of Business Administration Service Fund**

REGENTS' ACTION: September 28, 1956.  
PURPOSE: For the establishment of a School of Business Administration Service Fund.  
FUND: 800 (9517).

**School of Chemistry Faculty Prize**

DONOR: Faculty of the School of Chemistry  
REGENTS' ACTION: May 1, 1929.  
PURPOSE: Annual prize of \$25 in scientific books and journals to a senior student in the School of Chemistry having highest scholastic average as a sophomore and junior and for the first two quarters of the senior year.  
FUND: 800 (9748).

**School of Forestry Service Fund**

DONOR: Webster Lumber Company.  
REGENTS' ACTION: January 8, 1954.  
PURPOSE: To assist research projects, to purchase necessary equipment, and to support any other activity related to the School of Forestry.  
FUND: 800 (8239).

**School of Nursing Foundation Fund**

REGENTS' ACTION: January 9, 1959.  
PURPOSE: To establish a fund for use by the School of Nursing.  
FUND: 800 (9580).

**School of Nursing—Royalty Fund**

DONOR: Income from royalties on publication of the "Experience Record Book" prepared by the School of Nursing staff, and royalties accruing from any other funds from now on from School of Nursing faculty publications.  
REGENTS' ACTION: January 10, 1941.  
PURPOSE: For general educational purposes in the School of Nursing not otherwise provided for by existing budgets.  
FUND: 800 (8389).

**School of Nursing—Special Funds**

DONOR: Various private sources.  
REGENTS' ACTION: July 6, 1951.  
PURPOSE: To help support the nursing instructional program.  
FUND: 800 (5350).

**School of Physics Research—Royalties**

APPROVED: W. T. Middlebrook, May 3, 1950.  
PURPOSE: For research expenditures in the School of Physics.  
FUND: 987 (8036).

**School of Social Work—Gertrude Vaile Library Fund**

DONOR: Various.  
REGENTS' ACTION: September 25, 1952.  
PURPOSE: For the purchase of books and periodicals in the field of social work.  
FUND: 800 (9407).

**School of Social Work Scholarship Fund**

DONOR: Various.  
REGENTS' ACTION: June 10, 1947.  
PURPOSE: To provide a fellowship in the School of Social Work.  
FUND: 800 (9888).

**Schuck, Harold B., Memorial Fund**

DONOR: Mrs. Rebecca A. Schuck.  
REGENTS' ACTION: November 2, 1946.  
PURPOSE: To establish a revolving three-year fund to be loaned to worthy students in the Northwest School of Agriculture.  
FUND: 939.

**Schuman, John R., Scholarship**

REGENTS' ACTION: October 13, 1956.  
PURPOSE: To establish a scholarship in creative writing to be awarded to a senior at the University in the spring of 1957.  
FUND: 800 (5867).

**Schutz, Nancy J., Scholarship Fund**

REGENTS' ACTION: October 16, 1954.  
PURPOSE: To establish a scholarship to be made to a female student, classified as a junior in the College of Education.  
FUND: 800 (5767).

**Schweppe Foundation Scholarship Fund, The**

REGENTS' ACTION: April 15, 1955.  
PURPOSE: To establish a fellowship in support of the research work of Dr. Ancel Keys.  
FUND: 800 (5793).

## DESCRIPTION OF TRUST FUNDS

- Searle, Augustus L., Scholarships**  
 REGENTS' ACTION: July 8, 1955.  
 PURPOSE: To establish a fund to provide loans and scholarships to girl students who are registered in the College of Agriculture, Forestry, and Home Economics and the College of Veterinary Medicine, and the School of Agriculture.  
 FUND: 535 (9782).
- Searle, Augustus L., Fund for Surgical Research**  
 DONOR: ANONYMOUS.  
 REGENTS' ACTION: October 20, 1945.  
 PURPOSE: To aid in surgical research under the direction of Dr. Owen H. Wangensteen.  
 FUND: 746 (8363).
- Searle, G. D., and Company—Research on Prostatic Carcinoma**  
 REGENTS' ACTION: January 8, 1954.  
 PURPOSE: To defray the costs of X-rays and laboratory studies of a group of patients with cancer of the prostate to be treated with vallestiril.  
 FUND: 800 (5518).
- Sears, Roebuck Agricultural Scholarship**  
 DONOR: Sears, Roebuck and Company.  
 REGENTS' ACTION: September 25, 1937; April 19, 1938.  
 PURPOSE: A scholarship as an aid to worthy farm school boys who would not otherwise be able to attend the College or Schools of Agriculture.  
 FUND: 800 (9786).
- Sears, Roebuck Scholarship**  
 DONOR: Sears, Roebuck Agricultural Foundation.  
 REGENTS' ACTION: September 11, 1942.  
 PURPOSE: To provide scholarships for students named by the donor.  
 FUND: 800 (9758).
- Seed Flax Straw Research Fund**  
 DONOR: Linen Products  
 REGENTS' ACTION: November 1, 1952.  
 PURPOSE: A sum of \$1,500 has been received from Linen Products to cover a three-year option on a license agreement.  
 FUND: 800 (5182).
- Selvig, Marion W., Award Fund**  
 DONOR: The late Dr. C. G. Selvig.  
 REGENTS' ACTION: January 8, 1954.  
 PURPOSE: To provide an annual award to a student of the Northwest School and Experiment Station.  
 FUND: 560 (9696).
- Servo-Mechanisms Laboratory**  
 REGENTS' ACTION: October 15, 1954.  
 PURPOSE: To support implementing and increasing the Servo-mechanisms Laboratory.  
 FUND: 800 (9981).
- Seventh District Federation of Women's Clubs Loan Fund**  
 REGENTS' ACTION: November 5, 1932.  
 PURPOSE: Loans to students from the Seventh Congressional District.  
 FUND: 694.
- Seymour, Gideon, Memorial Lecture Series**  
 DONOR: Minneapolis Star and Tribune.  
 REGENTS' ACTION: September 25, 1954.  
 PURPOSE: To support a series of lectures for a period of three years.  
 FUND: 800 (9952).
- Shapira, Albert I. and Annie R., Memorial Scholarship**  
 REGENTS' ACTION: September, 1958.  
 PURPOSE: To establish a memorial scholarship program.  
 FUND: 800 (5968).
- Sharp and Dohme—Research on Infectious Diseases**  
 REGENTS' ACTION: May 14, 1943.  
 PURPOSE: To establish a research on infectious diseases under the direction of Dr. Wesley W. Spink, Department of Medicine.  
 FUND: 800 (8421).
- Sharp and Dohme—Research on Paravertebral Anesthesia in Cattle**  
 REGENTS' ACTION: July 9, 1954.  
 PURPOSE: To support research on paravertebral anesthesia in cattle under direction of Dr. Ralph Kitchell.  
 FUND: 800 (5213).
- Shell Chemical Corporation—Research on Soil Fungi**  
 REGENTS' ACTION: July 10, 1953.  
 PURPOSE: To support research on control of soil fungi affecting canning crops under the direction of the Department of Plant Pathology and Botany.  
 FUND: 800 (5285).
- Shell Fellowship in Chemistry**  
 DONOR: Shell Fellowship Committee.  
 REGENTS' ACTION: April 11, 1947.  
 PURPOSE: To establish a fellowship to encourage graduate studies in the field of chemistry leading to a Master or Doctorate degree.  
 FUND: 800 (9882).
- Shell Fellowship in Geology**  
 DONOR: Shell Fellowship Committee.  
 REGENTS' ACTION: April 11, 1947.  
 PURPOSE: To establish a fellowship to encourage graduate studies in the field of geology leading to a Master or a Doctorate degree.  
 FUND: 800 (9881).
- Shepperd, Juniata, Loan Fund**  
 DONOR: Alumni and friends of the School of Home Economics  
 REGENTS' ACTION: January 23, 1925.  
 PURPOSE: Loans for girls in the Central School of Agriculture and in the College of Agriculture, Forestry, and Home Economics who are students in the School of Home Economics.  
 FUND: 621.
- Shevlin Fellowship Fund**  
 DONOR: Thomas Shevlin.  
 REGENTS' ACTION: August 21, 1909; May 20, 1910; September 22, 1910.  
 PURPOSE: Maintenance of four graduate fellowships, one each in the School of Chemistry, Medical School, College of Agriculture, Forestry, and Home Economics and the College of Veterinary Medicine, and the College of Science, Literature, and the Arts.  
 FUND: 653 (9613).

## DESCRIPTION OF TRUST FUNDS

**Shuman, John R., Scholarship**

REGENTS' ACTION: October 13, 1956.  
 PURPOSE: To establish a scholarship in creative writing.  
 FUND: 800 (5867).

**Sigerfoos, Charles Peter, Fellowship Fund in Zoology**

DONOR: Students, friends, and colleagues of Dr. Charles Peter Sigerfoos; Salary Contribution Trust Fund; Panhellenic Council.  
 REGENTS' ACTION: December 12, 1935; January 24, 1936; June 15, 1936.  
 PURPOSE: Fellowships, one or more in number, to be awarded annually to graduate students in the Department of Zoology to carry forward their studies primarily by a period of work at marine or tropical laboratories.  
 FUND: 720 (9635).

**Sigma Alpha Iota Group Award**

DONOR: Sigma Alumnae Group of Sigma Alpha Iota.  
 REGENTS' ACTION: April 11, 1947.  
 PURPOSE: To provide for an annual scholarship in the field of music.  
 FUND: 800 (9883).

**Sigma Alpha Iota—Sigma Sigma Chapter—Scholarship**

REGENTS' ACTION: September 24, 1949.  
 PURPOSE: To establish a scholarship to be awarded annually to a woman student showing outstanding promise in music.  
 FUND: 800 (9736).

**Sigma Delta Gamma Graduate Student Loan Fund**

DONOR: Sigma Delta Gamma Honorary Society.  
 REGENTS' ACTION: April 20, 1938.  
 PURPOSE: Loans to students who have satisfactorily completed at least one quarter in the graduate course in social work.  
 FUND: 745.

**Sigma Delta Tau Alumni-Serene Harris Abrahams Memorial Scholarship**

REGENTS' ACTION: June 16, 1951.  
 PURPOSE: To establish a memorial scholarship for women students at the University of Minnesota.  
 FUND: 800 (9365).

**Sigma Delta Tau Foundation—Research in Blood Disease**

REGENTS' ACTION: May 8, 1953.  
 PURPOSE: To establish a research in blood disease under the direction of C. J. Watson, Department of Medicine.  
 FUND: 800 (5480).

**Sigma Rho Alumni Association, Beta Chapter, Scholarship**

REGENTS' ACTION: December 10, 1954.  
 PURPOSE: To provide financial assistance to needy and qualified undergraduates in the School of Mines and Metallurgy.  
 FUND: 800 (5773).

**Sigma Theta Tau, Zeta Chapter Scholarship**

REGENTS' ACTION: April 14, 1950.  
 PURPOSE: To establish an annual scholarship in the School of Nursing.  
 FUND: 800 (9822).

**Sigma Xi Scholarship Fund**

REGENTS' ACTION: January 13, 1956.  
 PURPOSE: To provide for an annual scholarship for a deserving undergraduate majoring in science.  
 FUND: 733 (5815).

**Sinclair Fellowship in Organic Chemistry**

REGENTS' ACTION: March 11, 1955.  
 PURPOSE: To support a fellowship in organic chemistry.  
 FUND: 800 (5786).

**Sinclair, Florence Goodrich, Scholarship Fund**

DONOR: Mrs. James H. Sinclair.  
 REGENTS' ACTION: February 6, 1958.  
 PURPOSE: To establish a scholarship program for women at the University of Minnesota.  
 FUND: 800 (5943).

**Sister Elizabeth Kenny Foundation—Rehabilitation Center Expansion**

REGENTS' ACTION: September 28, 1956.  
 PURPOSE: A grant of \$35,000 to be used in connection with the expansion of the facilities for Rehabilitation Center, Department of Physical Medicine.  
 FUND: 800 (9529).

**Sister Elizabeth Kenny Foundation—Rehabilitation Fund**

REGENTS' ACTION: October 20, 1956.  
 PURPOSE: To provide for the employment of an occupational therapist to work on the problem of rehabilitation of patients with paralysis of the upper extremities.  
 FUND: 800 (9524).

**Sister Elizabeth Kenny Foundation—Research on Cardiac Output**

REGENTS' ACTION: September 28, 1956.  
 PURPOSE: To support research on cardiac output under the direction of Dr. W. G. Kubicek, Department of Physical Medicine and Rehabilitation.  
 FUND: 800 (5666).

**Sivertsen Foundation for Cancer Research**

DONOR: W. H. Barber Company.  
 REGENTS' ACTION: May 9, 1939.  
 PURPOSE: General research study of the factors influencing the incidence and growth of cancer.  
 FUND: 800 (8334).

**Sivertsen, Robert J. and Sarah, Fund for Surgical Research—Malignant Diseases**

REGENTS' ACTION: March 13, 1959.  
 PURPOSE: To support research under the direction of the Department of Surgery.  
 FUND: 800 (8436).

**Slade, George T., Scholarship Fund**

DONOR: Mrs. Georgiana Slade Peet.  
 REGENTS' ACTION: July 10, 1942.  
 PURPOSE: For the establishment of a special memorial scholarship trust fund. Students in any college or department of the University shall be eligible for a scholarship from this fund.  
 FUND: 800 (9708).

**Sloan, Alfred P., Foundation—Fundamental Research in Physics**

REGENTS' ACTION: June 14, 1953.  
 PURPOSE: To support research under the direction of the School of Physics.  
 FUND: 800 (9067).

## DESCRIPTION OF TRUST FUNDS

- Sloan, Alfred P., Foundation—National Scholars Fund**  
 REGENTS' ACTION: May 10, 1957.  
 PURPOSE: To establish a scholarship fund at the University of Minnesota awarded to male students of junior status.  
 FUND: 800 (5905).
- Sloan, Alfred P., Research—Fellowship in Mathematics**  
 REGENTS' ACTION: June 22, 1956.  
 PURPOSE: To be used as a grant-in-aid by Dr. H. Yamabe, Department of Mathematics.  
 FUND: 800 (5849).
- Smith, Charles H., Trust Fund**  
 REGENTS' ACTION: December 18, 1930; May 5, 1933.  
 PURPOSE: A trust fund of \$40,000 was set up. Beneficiary of the income of the fund and perhaps part of the principal during his lifetime is Harry A. Smith. The University of Minnesota is a contingent beneficiary, under certain conditions.  
 FUND: 970.
- Smith, Dora B., Scholarship Fund in Education**  
 DONOR: Various.  
 REGENTS' ACTION: February 6, 1958.  
 PURPOSE: To establish a scholarship in the College of Education in recognition of Dr. Smith.  
 FUND: 800 (5942).
- Smith-Douglas Company—Scholarship Fund**  
 REGENTS' ACTION: April 15, 1955.  
 PURPOSE: To establish a scholarship fund to assist competent and deserving students to complete their college training so they may help carry forward the program of conserving and improving the productivity of the soils of this country.  
 FUND: 800 (5790).
- Smith, Kline and French Foundation**  
 REGENTS' ACTION: September 27, 1957.  
 PURPOSE: To provide support for the research activity of Dr. W. N. Benson.  
 FUND: 800 (8622).
- Smith, Kline and French Foundation—Award in Psychiatry**  
 REGENTS' ACTION: June 14, 1958.  
 PURPOSE: To support two medical students during the summer.  
 FUND: 800 (5958).
- Smith, Kline and French Foundation Fund—Pharmacy**  
 REGENTS' ACTION: May 9, 1958.  
 PURPOSE: To establish an unrestricted fund for the College of Pharmacy.  
 FUND: 800 (8911).
- Smith, Kline and French Foundation—Research on Heterocyclic Sulfur Compounds**  
 REGENTS' ACTION: January 14, 1955.  
 PURPOSE: To support research on synthesis and chemical properties of heterocyclic sulfur compounds.  
 FUND: 800 (8102).
- Smith, Kline and French Foundation—Research on Mechanism of Shock**  
 REGENTS' ACTION: November 19, 1955.  
 PURPOSE: To support research work on the mechanism of shock induced by bacterial endotoxins.  
 FUND: 800 (8459).
- Smith, Kline and French Foundation—Fellowship in Psychiatry**  
 REGENTS' ACTION: January 11, 1957.  
 PURPOSE: Support two student summer fellowships in psychiatric training.  
 FUND: 800 (5904).
- Smith, Kline and French Laboratories—Predoctoral Fellowship**  
 REGENTS' ACTION: March 14, 1952.  
 PURPOSE: To support a predoctoral fellowship in chemistry.  
 FUND: 800 (9339).
- Smith, Kline, and French Laboratories—Research**  
 REGENTS' ACTION: June 10, 1950.  
 PURPOSE: To aid Professor Parham in his research.  
 FUND: 800 (8157).
- Smith, Kline and French Laboratories—Research on Fatigue**  
 REGENTS' ACTION: February 8, 1957.  
 PURPOSE: Support the fatigue study by Dr. Stella H. Sikkema.  
 FUND: 800 (9182).
- Smith, Kline and French Laboratories—Research on Growth Rate of Lambs**  
 REGENTS' ACTION: April 11, 1958.  
 PURPOSE: To support research on the effect of tranquilizing agents on the growth rate of lambs.  
 FUND: 800 (9187).
- Smith, Kline and French Laboratories—Thyroid Hormone Research Fund**  
 REGENTS' ACTION: October 11, 1958.  
 PURPOSE: To support research on thyroid hormones in relation to antibody production.  
 FUND: 800 (5479).
- Smith, Lee Irvin, Fund**  
 DONOR: Royalties to be received from Merck and Company in relation to Dr. Lee I. Smith's Vitamin E research work.  
 REGENTS' ACTION: November 30, 1938; January 12, 1940; June 15, 1940.  
 PURPOSE: To support research in organic chemistry and related fields. Research is to be used in its broadest sense, including such purposes as the following: fellowships, stipends for graduate research assistants, honoraria, supplies and equipment for research, etc.  
 FUND: 763 (5176).
- Snyder Drug Stores Scholarship in Pharmacy**  
 REGENTS' ACTION: March 13, 1959.  
 PURPOSE: To support a scholarship in the College of Pharmacy.  
 FUND: 800 (5998).
- Social Science Research—Duluth**  
 PURPOSE: To establish a fund for research purposes.  
 FUND: 995 (9162).
- Social Science Research Council—Fellowship in Psychology**  
 REGENTS' ACTION: September 28, 1956.  
 PURPOSE: To support a faculty research fellowship appointment for Professor J. J. Jenkins, over a three-year period.  
 FUND: 800 (5859).



## DESCRIPTION OF TRUST FUNDS

**Social Science Research Council Fellowship in Philosophy**

REGENTS' ACTION: July 8, 1955.  
 PURPOSE: For a fellowship in philosophy to Professor May Brodbeck, Department of Philosophy.  
 FUND: 800 (9320).

**Social Science Research Council—Research on American Governmental Processes**

REGENTS' ACTION: March 8, 1957.  
 PURPOSE: Support research on American governmental processes under Dr. McClosky.  
 FUND: 800 (5062).

**Social Service Council Scholarship Fund**

REGENTS' ACTION: September, 1950.  
 PURPOSE: To provide scholarships to fully registered students in any department of the University of Minnesota without restriction as to citizenship, race, creed, or sex.  
 FUND: 800 (9895).

**Society for Preservation and Encouragement of Barber-shop Quartette Singing in America—Medical Research Fund**

DONOR: Greater University Fund.  
 REGENTS' ACTION: April 13, 1951.  
 PURPOSE: For the purchase of heart research equipment for the Variety Club Heart Hospital.  
 FUND: 800 (5344).

**Socony Mobil Oil Co., Scholarship**

REGENTS' ACTION: September 28, 1956.  
 PURPOSE: To establish and support a scholarship.  
 FUND: 800 (5847).

**Soils Research Fund**

DONOR: Several county soil conservation districts in the Red River Valley.  
 REGENTS' ACTION: June 14, 1952.  
 PURPOSE: To support a study of the high lime or alkali soils in the Red River Valley.  
 FUND: 800 (5250).

**Somsen, Stephen A., Scholarship Fund**

REGENTS' ACTION: September 11, 1947.  
 PURPOSE: The income and earnings from the principal to be paid by the state treasurer to the various state colleges, with one tenth of the earnings to be paid to the University of Minnesota, Duluth, to be used to aid worthy and needy students in that college.  
 FUND: 537 (9896).

**Sons of Norway Scholarship Fund**

REGENTS' ACTION: September, 1958.  
 PURPOSE: To establish a scholarship at Duluth.  
 FUND: 800 (5972).

**Sons of Norway Thorlief Haug Lodge 464 Fellowship**

REGENTS' ACTION: January 11, 1957.  
 PURPOSE: Establish a fellowship fund in the Graduate School—Initial gift of \$100.

**Sorensen, Belle Bonsteel, Music Fund**

REGENTS' ACTION: April 9, 1954.  
 PURPOSE: To provide scholarships and to be used for other purposes within the Department of Music.  
 FUND: 566 (9697).

**Southeastern District Dental Society Loan Fund**

REGENTS' ACTION: March 14, 1958.  
 PURPOSE: For loans to students.  
 FUND: 847.

**Southern Minnesota Breeding Research Fund**

REGENTS' ACTION: March 9, 1951.  
 PURPOSE: To support a study on artificial breeding of dairy cattle.  
 FUND: 800 (5216).

**Southern Minnesota Medical Association Prize**

REGENTS' ACTION: May 25, 1932.  
 PURPOSE: An annual prize of \$100 and a medal awarded to senior student showing the greatest proficiency in his junior and senior years in the clinical fields of medicine and surgery.  
 FUND: 800 (9773).

**Southern School of Agriculture Student Loan Fund**

DONOR: McLeod-Sibley National Farm Loan Association.  
 REGENTS' ACTION: May 14, 1954.  
 PURPOSE: To establish a loan fund at the Southern School of Agriculture to assist worthy students who demonstrate financial need.  
 FUND: 553.

**Southwestern Minnesota Farm Management Association**

REGENTS' ACTION: February 9, 1940.  
 PURPOSE: To be used in defraying part of the expense of summarizing the farm records of the members of the association under the direction of the Department of Agricultural Economics.  
 FUND: 800 (8204).

**Southwestern Minnesota Farm Management Association—Agricultural Extension Fund**

REGENTS' ACTION: September 22, 1950.  
 PURPOSE: To provide funds for the salary of a fieldman engaged in the studies of management under the supervision of the Department of Agricultural Economics and the Agricultural Extension Service.  
 FUND: 800 (5205).

**Special Education Scholarship**

DONOR: Association of Friends of the Mentally Retarded through the Greater University Fund.  
 REGENTS' ACTION: April 10, 1953.  
 PURPOSE: To establish a scholarship for the support of graduate or undergraduate students preparing to teach children who are mentally retarded, mentally gifted, or physically handicapped.  
 FUND: 800 (5706).

**Special Research—Anesthesiology**

REGENTS' ACTION: October 26, 1957.  
 PURPOSE: To support general research in anesthesia.  
 FUND: 800 (8378).

**Special Research—Baker Plan**

DONOR: Baker Plan Funds.  
 PURPOSE: For special research by the various departments of the Medical School.  
 FUND: 800 (8680, 8682, 8684, 8685, 8686, 8687, 8688, 8689, 8690, 8691, 8692, 8693).

## DESCRIPTION OF TRUST FUNDS

**Special Research—Department of Chemistry—Duluth**  
 DONOR: Orleans Canning Company, Chicago, Illinois.  
 REGENTS' ACTION: June 16, 1951.  
 PURPOSE: To support research in the Department of Chemistry, Duluth.  
 FUND: 800 (9163).

**Special Research—Physical Medicine**  
 DONOR: Royalties from sales of the Holt and Kubicek tracheotomy inhaler by the Ohio Chemical and Surgical Equipment Company.  
 REGENTS' ACTION: May 9, 1952.  
 PURPOSE: Special research in the Department of Physical Medicine under the direction of Dr. W. G. Kubicek.  
 FUND: 800 (5387).

**Special Student Fund (Intercollegiate Athletic Fund)**  
 DONOR: Senate Committee on Intercollegiate Athletics.  
 REGENTS' ACTION: October 3, 1931.  
 PURPOSE: An allotment granted from Intercollegiate Athletic Funds to be used as a loan fund for deserving and needy students.  
 FUND: 501.

**Speech and Hearing Clinic Fund**  
 DONOR: Various.  
 REGENTS' ACTION: May 12, 1950.  
 PURPOSE: To provide clinical services for deserving persons in the nature of a scholarship to enable these persons to be treated by the Speech and Hearing Clinic.  
 FUND: 800 (9998).

**Spencer Chemical Company Nitrogen Research**  
 REGENTS' ACTION: April 18, 1952.  
 PURPOSE: To support a cooperative project on demonstrating the value of nitrogen side-dressing for corn.  
 FUND: 800 (5247).

**Spencer Chemical Company—Nitrogen Research Fund**  
 REGENTS' ACTION: April 11, 1958.  
 PURPOSE: To support research on nitrogen as a fertilizer.  
 FUND: 800 (5258).

**Spray Drier Research**  
 DONOR: Food Equipment Corporation.  
 REGENTS' ACTION: March 12, 1948.  
 PURPOSE: The fund is used as a depository for royalties received from the agreement between the Board of Regents and the Food Equipment Corporation.  
 FUND: 800 (8241).

**Squibb, E. R., and Sons Scholarship Fund**  
 REGENTS' ACTION: January 9, 1953.  
 PURPOSE: Research on use of strontium chloride ointment in the treatment of hypersensitive dentine under the direction of Dr. Helmut Zander.  
 FUND: 800 (9304).

**Squibb, E. R., and Sons—Studies of Infectious Diseases**  
 REGENTS' ACTION: June 13, 1953.  
 PURPOSE: To support studies of infectious diseases with particular reference to staphylococcal infections and brucellosis under the direction of Dr. W. W. Spink, Department of Medicine.  
 FUND: 800 (8314).

**Squibb Institute—Research on Lamb Production**  
 REGENTS' ACTION: November 8, 1958.  
 PURPOSE: To provide for research under the direction of the Department of Dairy Husbandry.  
 FUND: 800 (5259).

**Squibb Institute—Research on Thiostrepton Troche**  
 REGENTS' ACTION: March 13, 1959.  
 PURPOSE: To support research under the direction of the School of Dentistry.  
 FUND: 800 (8732).

**Squibb Institute—Research on the Use of Renografin**  
 REGENTS' ACTION: February 6, 1958.  
 PURPOSE: To study use of renografin.  
 FUND: 800 (8407).

**Squibb Institute for Medical Research—Anesthetic Research**  
 REGENTS' ACTION: September, 1951.  
 PURPOSE: To support a research project on "The Comparative Pharmacological Effects of the Various Commonly Used Anesthetics Agents on the Cardio-Respiratory Systems."  
 FUND: 800 (5351).

**Staff and Employees Extension Student Loan Fund**  
 DONOR: University Committee on Salary Contributions.  
 REGENTS' ACTION: June 19, 1933; January 24, 1934.  
 PURPOSE: Loans to students in the General Extension Division.  
 FUND: 703.

**Staff and Employees Loan Fund**  
 DONOR: Salary Contributions Trust Fund.  
 REGENTS' ACTION: June 19, 1933.  
 PURPOSE: Loans to employees and to staff members.  
 FUND: 701.

**Staff and Employee Loan Fund—Duluth**  
 PURPOSE: To make loans available to staff and employee members at Duluth in accordance with rules covering these loans now in effect on other campuses of the University.  
 FUND: 533.

**Staff and Employees Schools of Agriculture Loan Fund**  
 DONOR: Salary Contributions Trust Fund.  
 REGENTS' ACTION: June 19, 1933.  
 PURPOSE: Loans to students in the Schools of Agriculture.  
 FUND: 704.

**Staff and Employee Student Loan Fund**  
 DONOR: Salary Contributions Trust Fund.  
 REGENTS' ACTION: March 3, 1933; June 19, 1933.  
 PURPOSE: Loans to undergraduate and graduate students of the University of Minnesota.  
 FUND: 697.

**Staff and Employees' Student Loan Fund—Duluth**  
 DONOR: Transfer from the Staff and Employees' Student Loan Fund—Minneapolis Campus.  
 REGENTS' ACTION: May 14, 1948.  
 PURPOSE: Loans to students of University of Minnesota, Duluth.  
 FUND: 969.

## DESCRIPTION OF TRUST FUNDS

**Staff Endowment Fund**

DONOR: Anonymous.  
 REGENTS' ACTION: May 9, 1933.  
 PURPOSE: An annuity to be paid to donor during his life and to donor's sister if and so long as she may survive him. On the termination of the life of both the fund is to be used to supplement the salaries of loyal and distinguished members of the faculty, whom the University might not otherwise be able to retain in its service. The fund also might be used for postgraduate scholarships.  
 FUND: 700 (9983).

**Staff Welfare Fund (formerly Salary Contributions Investment Fund)**

DONOR: Deductions made from salaries of employees and staff.  
 REGENTS' ACTION: December 12, 1935; June 16, 1945.  
 PURPOSE: To be allocated for various purposes by the Committee on Staff Welfare Fund.  
 FUND: 798 (9929).

**Stakman, Elvin Charles, Endowment Fund**

REGENTS' ACTION: January 14, 1955.  
 PURPOSE: Income of endowment to be used for awards to be granted individuals on an international basis for outstanding contributions to research in the field of cereal diseases.  
 FUND: 543 (9905).

**Standard Oil Company Graduate Fellowship in Chemical Engineering**

REGENTS' ACTION: January 11, 1946.  
 PURPOSE: To establish a graduate fellowship in chemical engineering.  
 FUND: 800 (8194).

**Standard Oil Company of Texas Scholarship in Geophysics**

REGENTS' ACTION: February 8, 1957.  
 PURPOSE: Support a scholarship in geophysics, University of Minnesota.  
 FUND: 800 (5887).

**Star Journal and Tribune Newspaper Study**

REGENTS' ACTION: January 14, 1944.  
 PURPOSE: For conduct of research in accordance with memorandum of agreement between the donor and the University.  
 FUND: 800 (8020).

**Starovich, Maria, Memorial Scholarship**

DONOR: Residents of Comstock Hall, Counselors of Pioneer and Centennial Halls, and various other contributors.  
 REGENTS' ACTION: July 11, 1952.  
 PURPOSE: To establish a scholarship in memory of Maria Starovich, head dormitory counselor for Ada Comstock Hall.  
 FUND: 800 (9318).

**State of Minnesota Contract EC-1065**

REGENTS' ACTION: February 10, 1956.  
 PURPOSE: To support a study entitled "Forest Wildlife Relations" to be performed for the Department of Conservation.  
 FUND: 800 (8263).

**State of Minnesota, Contract EC-1143**

REGENTS' ACTION: September 27, 1957.  
 PURPOSE: Provides a cooperative research project entitled, "Pheasant Ecology of the Anoka Sandplain."  
 FUND: 800 (5261).

**State of Minnesota, Contract C-2108**

REGENTS' ACTION: October 18, 1958.  
 PURPOSE: For a study of the economic impact of highway improvements to be made for the Department of Highways.  
 FUND: 800 (5241).

**State of Minnesota, Contract E-2177**

REGENTS' ACTION: January 8, 1954.  
 PURPOSE: To support a study entitled "Chemical Products from Peat" for the Iron Range Resources and Rehabilitation Commission.  
 FUND: 800 (8173).

**State of Minnesota, Contract M-2444**

REGENTS' ACTION: December 12, 1958.  
 PURPOSE: Support for an Institute on "Perinatal Casualties" for the Department of Health.  
 FUND: 800 (9197).

**State of Minnesota, Contract E-2945**

REGENTS' ACTION: June 9, 1956.  
 PURPOSE: To provide for a "Study of Pollution of Lake Superior."  
 FUND: 800 (5656).

**State of Minnesota, Contract E-3915**

REGENTS' ACTION: July 2, 1958.  
 PURPOSE: A program for work simplification for homemakers who have cardiovascular disease.  
 FUND: 800 (5218).

**State of Minnesota, Contract E-4330**

REGENTS' ACTION: December 12, 1959.  
 PURPOSE: For a study entitled, "Investigation of Homemaking Activities of Blind Women," to be performed for the Department of Public Welfare.  
 FUND: 800 (9018).

**State of Minnesota Department of Conservation—Research on Fertilizer on Red Pine Seedlings**

REGENTS' ACTION: May 9, 1958.  
 PURPOSE: To support research on the effect of fertilizers on the growth of red pine seedlings.  
 FUND: 800 (5223).

**State of Minnesota, Department of Employment Security—Research on Unemployment Compensation**

REGENTS' ACTION: July 2, 1958.  
 PURPOSE: For research study on unemployment compensation by members of the faculty.  
 FUND: 800 (9149).

**State of Minnesota Department of Health—Contract M-1434**

REGENTS' ACTION: June 11, 1955.  
 PURPOSE: For a study to strengthen and further develop the instruction in the fields of maternal and child health throughout the School of Public Health.  
 FUND: 800 (9466).

## DESCRIPTION OF TRUST FUNDS

**State of Minnesota Department of Health—Work Simplification for Homemakers**

REGENTS' ACTION: September 19, 1958.  
 PURPOSE: To study work simplification for homemakers who have subnormal physical energy due to cardiovascular diseases.  
 FUND: 800 (5218).

**State of Minnesota—SPAN Association**

DONOR: State SPAN organization and private donors.  
 PURPOSE: Purchase of travel for members of the State SPAN as well as University SPAN members and university staff.  
 FUND: 800 (9987).

**State Road Department of Florida**

REGENTS' ACTION: September 28, 1956.  
 PURPOSE: To provide for a study of the hydraulic characteristics of commonly used concrete culvert pipes.  
 FUND: 800 (8121).

**Standard Oil Company of California—Graduate Fellowship in Chemical Engineering**

REGENTS' ACTION: November 10, 1956.  
 PURPOSE: Provides for a \$1,500 stipend plus tuition and an unrestricted grant of \$750 to the Department of Chemical Engineering to defray expenses incurred by the fellow.  
 FUND: 800 (5912).

**Standard Oil Company of California—Undergraduate Scholarship in Mechanical Engineering**

REGENTS' ACTION: November 10, 1956.  
 PURPOSE: To set up an undergraduate scholarship in the Department of Mechanical Engineering.  
 FUND: 800 (5915).

**Stauffer Chemical Company—Research on Diseases of Vegetables**

REGENTS' ACTION: June 11, 1955.  
 PURPOSE: To support research on the use of chemicals in the control of certain diseases in vegetables, under the direction of Dr. J. J. Christensen, Department of Plant Pathology.  
 FUND: 800 (8265).

**Steel Domes Research**

DONOR: Various.  
 REGENTS' ACTION: December 13, 1957.  
 PURPOSE: To provide funds primarily for supplies and equipment to help support graduate student thesis.  
 FUND: 800 (9044).

**Stephen, Clyde, Memorial Music Collection**

DONOR: Various.  
 REGENTS' ACTION: November 21, 1953.  
 PURPOSE: To purchase books, magazines, and music for the Department of Music library.  
 FUND: 800 (9429).

**Sterling-Winthrop Research Institute—Research on Lithospermum Ruderale**

REGENTS' ACTION: July 7, 1950.  
 PURPOSE: To establish a research on lithospermum ruderale under the direction of Dr. E. M. Cranston.  
 FUND: 800 (5300).

**Stoll, Harriet, Memorial Scholarship**

REGENTS' ACTION: September, 1958.  
 PURPOSE: To support a scholarship in the study of the arts and sciences.  
 FUND: 863 (5984).

**Stoltze, John R., Fund for Research in Psychiatry**

REGENTS' ACTION: January 14, 1955.  
 PURPOSE: For research on mental illness under the direction of Dr. Donald W. Hastings.  
 FUND: 800 (5598).

**Storvick, O. A., Memorial Fund**

DONOR: National Creamery Buttermakers' Association.  
 REGENTS' ACTION: December 10, 1948.  
 PURPOSE: Income from the investment is to be used for the presentation of medals to the dairy judging team and for payment of a part of the expenses in sending a team to the judging contest.  
 FUND: 977 (9684).

**Student Education Association Scholarship Fund**

REGENTS' ACTION: September 27, 1957.  
 PURPOSE: To establish a scholarship fund for deserving seniors in the College of Education.  
 FUND: 800 (5930).

**Student Emergency Loan Fund—Duluth**

DONOR: Various.  
 PURPOSE: For small, short term, non-interest bearing loans of an emergency nature.  
 FUND: 581.

**Student Loan Fund—Grand Rapids**

PURPOSE: To bring all student loan funds, previously handled through the local bank, into the University account structure under one fund number.  
 FUND: 566.

**Student Loan Reserve Fund**

DONOR: Fund to be established by depositing to it one half of the annual income realized from loans and all the income from securities investments of student loans fund balances until the fund shall equal 5 per cent of the principal sum of the combined student loan funds and shall be maintained at that level by appropriate necessary annual allotments of income.  
 REGENTS' ACTION: November 8, 1947.  
 PURPOSE: To cover collection costs of student loans, and noncollectible student loans on any loan fund are to be charged to this budget.  
 FUND: 958.

**Student Organization Development Fund**

DONOR: Various.  
 REGENTS' ACTION: May 12, 1950.  
 PURPOSE: For the improvement, development, and promotion of organized student life.  
 FUND: 800 (9997).

**Student Section of the Faculty Women's Club—Scholarship**

REGENTS' ACTION: May 11, 1951.  
 PURPOSE: An annual scholarship for a woman student.  
 FUND: 800 (9371).

## DESCRIPTION OF TRUST FUNDS

**Student War Loan Fund**

DONOR: Office of Education under the Labor-Federal Security Appropriation Act of 1943.

PURPOSE: The act provides for loans to students in technical and professional fields in the college and University accelerated program.

FUND: 783.

**Students' Organizations Agency Fund**

PURPOSE: Administration of the cash balances of the various student organizations of the University.

FUND: 761.

**Students' Organizations Group Investment Trust Fund**

REGENTS' ACTION: June 12, 1943.

PURPOSE: Established by the Board of Regents as trustee to administer the surplus funds of student organizations. The earned income is semiannually credited to the Students' Organizations Fund. Each organization participating is credited with its pro-rata allocation of income received by the Office of the Dean of Students.

FUND: 793.

**Sulphite Pulp Manufacturers' Research League—Research in Torula Yeast**

REGENTS' ACTION: September 22, 1950.

PURPOSE: For support of an investigation on Torula yeast in chicken and turkey nutrition.

FUND: 800 (5210).

**Superior Metal Products Company Research**

REGENTS' ACTION: July 19, 1940.

PURPOSE: For a study of the problems of milk and food producers to the end that there may be produced a tin plate more resistant in general service to corrosion.

FUND: 800 (8181).

**Sun Oil Company—Fellowship in Chemistry**

REGENTS' ACTION: September, 1958.

PURPOSE: To establish a fellowship in the Department of Chemistry.

FUND: 800 (5965).

**Swenson Memorial Collection**

DONOR: Various.

REGENTS' ACTION: Various dates.

PURPOSE: For the purchase of books for the Swenson Memorial Collection.

FUND: 800 (9960).

**Swift and Company Nutrition Fellowship**

REGENTS' ACTION: April 13, 1945.

PURPOSE: A postdoctorate fellowship on the problem of edema and the physiological factors which regulate the level of serum proteins.

FUND: 800 (8482).

**Swift and Company—Research on Chronic Brucellosis**

REGENTS' ACTION: January 14, 1949.

PURPOSE: For a research program on chronic brucellosis under the direction of Dr. W. W. Spink.

FUND: 800 (8611).

**Swift and Company—Research on Sheep Nutrition**

REGENTS' ACTION: March 11, 1955.

PURPOSE: To support research entitled "The Cause of Soft Oil Lamb Carcasses and the Effect of Feeding Animal Fat on the Production of Fat Lambs," under the direction of Dr. R. M. Jordan, Department of Animal Husbandry.

FUND: 800 (8223).

**Taconite Scholarship Fund**

DONOR: Reserve Mining Company.

REGENTS' ACTION: September 24, 1949.

PURPOSE: To establish scholarships in mining, metallurgy, geology, or other fields important to the subject of taconite processing.

FUND: 800 (9771).

**Tate, John Torrance, Fellowship Fund**

DONOR: General Mills and friends of the late John Torrance Tate.

REGENTS' ACTION: July 7, 1950.

PURPOSE: To establish a fellowship in honor of Dr. Tate.

FUND: 800 (9398).

**Tau Beta Pi Bookshelf**

REGENTS' ACTION: June 14, 1941.

PURPOSE: For the establishment of a bookshelf in the Engineering Library.

FUND: 800 (9957).

**Tau Beta Pi Prize**

DONOR: Minnesota Chapter of Tau Beta Pi.

REGENTS' ACTION: January 23, 1930.

PURPOSE: Annual prize (medal, handbook, and notebook) awarded to regular freshmen in the Institute of Technology on the basis of high scholarship in the fall and winter quarter of the freshman year.

FUND: 800 (9755).

**Taylor, H. Longstreet, Tuberculosis Research Fund**

DONOR: Minnesota Public Health Association.

REGENTS' ACTION: November 10, 1951.

PURPOSE: To support a research project under the direction of Dr. J. A. Myers.

FUND: 800 (5364).

**Tennessee Corporation Fungicide Fund**

REGENTS' ACTION: January 14, 1944.

PURPOSE: For a study of the efficacy of copper fungicides for the control of diseases of fruits and vegetables.

FUND: 800 (8281).

**Tennessee Valley Authority—Research on Fertilizers**

REGENTS' ACTION: September 27, 1957.

PURPOSE: Support research on fertilizers.

FUND: 800 (5262).

**Texaco Scholarship**

DONOR: Texas Company.

REGENTS' ACTION: July 15, 1957.

PURPOSE: To support a scholarship to be awarded to qualified young men who are financially unable to attend college.

FUND: 800 (5927).

**The State Foundation—Research Department of Medicine**

REGENTS' ACTION: June 22, 1956.

PURPOSE: For special fellowship from State Foundation to permit supplementation of the salary of Dr. Samuel Schwartz, Department of Medicine.

FUND: 800 (5662).

**Theta Sigma Phi Scholarship**

REGENTS' ACTION: May 9, 1939.

PURPOSE: A scholarship to a junior woman student on the basis of scholastic attainment in journalism and the liberal arts courses.

FUND: 800 (9790).

## DESCRIPTION OF TRUST FUNDS

**Thompson, Blanche L., Memorial Scholarship Fund**

DONOR: Minnesota Association of School Librarians.  
 REGENTS' ACTION: April 9, 1954.  
 PURPOSE: To provide an annual scholarship for two years for students working for a Master's degree in library science.  
 FUND: 800 (5741).

**Thompson, Faith, Scholarship Fund**

REGENTS' ACTION: September 24, 1948.  
 PURPOSE: To establish a scholarship to be given to a worthy and needy student, with a preference given a student registered in pre-law or law, or a music student.  
 FUND: 967 (9618).

**Thompson, Tollof, Scholarship Fund**

REGENTS' ACTION: June 16, 1949.  
 PURPOSE: For scholarships for students from Duluth, Minnesota, at the University of Minnesota, Duluth.  
 FUND: 982 (9688).

**Tile Council of America—Scholarship in Architecture**

REGENTS' ACTION: January 9, 1959.  
 PURPOSE: To support a scholarship program in the School of Architecture.  
 FUND: 800 (5993).

**Time, Incorporated, Historical Events Study**

REGENTS' ACTION: July 10, 1953.  
 PURPOSE: To support a study of specific historical events with the study to be under the direction of Professor Raymond Nixon, School of Journalism.  
 FUND: 800 (8023).

**Tobacco Industry Research Committee—Coronary Heart Research**

REGENTS' ACTION: November 19, 1955.  
 PURPOSE: To support research on the characteristics of men, including smoking, in populations differing in the incidence of coronary heart disease, under the direction of Dr. Ancel Keys, director of the Physiological Hygiene Laboratory.  
 FUND: 800 (8615).

**Tobacco Industry Research Committee—Research on Smoking Habits**

REGENTS' ACTION: September 24, 1955.  
 PURPOSE: To support a study of the biological characteristics of men associated with the differences in their tendencies to adopt and maintain different smoking habits. This research under the direction of Dr. Josef Brozek, Department of Physiological Hygiene.  
 FUND: 800 (8417).

**Tobacco Industry Research Committee—Student Research Development**

REGENTS' ACTION: May 20, 1955.  
 PURPOSE: To support medical student summer research fellowships in 1955.  
 FUND: 800 (5301).

**Toltz, Max, Loan Fund in Engineering**

REGENTS' ACTION: April 29, 1935.  
 PURPOSE: Loans to students in the College of Engineering and School of Architecture.  
 FUND: 716.

**Toncheff, Stanil, Student Loan Fund**

REGENTS' ACTION: June 13, 1953.  
 PURPOSE: To provide loans for needy students in their third or fourth years, with preference given to those who are specializing in chemistry or medicine.  
 FUND: 568.

**Tozer Foundation—Scholarships Fund**

REGENTS' ACTION: September 27, 1947.  
 PURPOSE: For the support of nine scholarships for the school year, 1947-48.  
 FUND: 800 (9897).

**Training Project in Delinquency Control**

DONOR: Grant Foundation.  
 REGENTS' ACTION: February 19, 1954.  
 PURPOSE: To prepare a plan for a training program in juvenile delinquency under the direction of Dean M. E. Pirsig, Law School.  
 FUND: 800 (9173).

**Trane Company Research Fellowship in Mechanical Engineering**

REGENTS' ACTION: February 19, 1954.  
 PURPOSE: To establish a fellowship to assist qualified graduate students in engineering studies relating to the fields of heating, ventilating, air conditioning, or heat transfer.  
 FUND: 800 (5739).

**Treasure Cave Blue Cheese Research Fund**

DONOR: Mr. Felix M. Frederiksen, Faribault, Minnesota.  
 REGENTS' ACTION: January 13, 1950.  
 PURPOSE: To support research on Blue Cheese under the direction of Professor W. B. Combs of the Department of Dairy Husbandry.  
 FUND: 800 (8260).

**Trufant, Nellie S., Memorial Scholarship in Engineering**

REGENTS' ACTION: May 9, 1958.  
 PURPOSE: To provide a scholarship fund in the College of Engineering.  
 FUND: 852 (5959).

**TVA Purchase Order 31/c-52-8355**

PURPOSE: To dismantle, crate, and ship surplus compressors from the Rosemount Research Center.  
 FUND: 800 (9966).

**Tweed, Alice, Fund for Research on Liver and Biliary Tract Disease**

DONOR: Mrs. George P. Tweed.  
 REGENTS' ACTION: February 1, 1952.  
 PURPOSE: For research in the Department of Medicine in the field of liver and biliary tract disease.  
 FUND: 800 (5376).

**Tweed Art Gallery Fund**

DONOR: Mrs. E. L. Tuohy.  
 REGENTS' ACTION: June 12, 1954.  
 PURPOSE: For the support of special activities of the Tweed Art Gallery, Duluth.  
 FUND: 800 (9445).

**Tweed, Mrs. George P.—Fund for Surgical Research**

REGENTS' ACTION: September 18, 1953.  
 PURPOSE: To support surgical research under the direction of Drs. Owen H. Wangensteen and Davitt Felder.  
 FUND: 800 (5504).

## DESCRIPTION OF TRUST FUNDS

**Twin City Carpenters District Council of United Brotherhood of Carpenters and Joiners of America Scholarship Fund**

REGENTS' ACTION: July 9, 1954.

PURPOSE: To provide scholarships to qualified students who are officially admitted to any college of the University—providing that such recipients shall be sons or daughters of members of above brotherhood.  
FUND: 800 (5757).**Twin City Chapter, American Society of Tool Engineers Scholarship**

REGENTS' ACTION: October 30, 1954.

PURPOSE: To provide an annual scholarship to an engineering student in his fifth year of undergraduate study, who shall be majoring in a phase of engineering which will ultimately lead to a career in tool engineering.  
FUND: 800 (5768).**Twin City Homemakers Section of Minnesota and American Home Economics Association—Scholarship Fund**

REGENTS' ACTION: May 11, 1956.

PURPOSE: To establish a scholarship in the School of Home Economics—College of Agriculture, Forestry, and Home Economics.  
FUND: 800 (5834).**Twin City Milk Producers Association—Marketing Fluid Grade A Milk**

REGENTS' ACTION: September 27, 1957.

PURPOSE: Support the production of a film on marketing fluid "Grade A Milk."  
FUND: 800 (5260).**Twin City Obedience Training Club—Scholarship Fund**

REGENTS' ACTION: June 13, 1956.

PURPOSE: To establish and support a fund for scholarship awards for juniors and seniors in the College of Veterinary Medicine.  
FUND: 800 (5817).**Twin Cities Panhellenic Association Scholarship**

REGENTS' ACTION: December 17, 1937.

PURPOSE: To establish an annual scholarship for a senior woman.  
FUND: 800 (9787).**Twin City Panhellenic Loan Fund**

DONOR: Panhellenic group.

REGENTS' ACTION: April 21, 1932.

PURPOSE: Loans to women students of the University of Minnesota.  
FUND: 690.**Twin City Testing and Engineering Laboratory—Chemistry and Scholarship Fund**

REGENTS' ACTION: March 14, 1958.

PURPOSE: Establish an undergraduate scholarship program in chemistry.  
FUND: 800 (5950).**Tyler, Virginia Sheffield, Memorial Scholarship**

DONOR: Various.

PURPOSE: To support a scholarship.  
FUND: 800 (9827).**Ueland, Clara, Fellowship Fund**

DONOR: Mrs. Ueland Memorial Fund Committee.

REGENTS' ACTION: June 2, 1928; November 23, 1929.

PURPOSE: An annual fellowship in memory of Mrs. Andreas Ueland to a recent woman graduate to aid in a year's study of problems of government and citizenship. The annual amount of the fellowship is \$500. The appointee is exempt from tuition fees.  
FUND: 656 (9617).**Uglum, Bothilda, Student Loan Memorial Fund**

DONOR: The late Anna Maria Uglum in memory of her mother.

REGENTS' ACTION: December 12, 1952.

PURPOSE: For student loans to worthy and needy girls of Scandinavian nationality and of Lutheran faith.  
FUND: 580.**Union Carbide and Carbon Corporation Scholarship**

REGENTS' ACTION: September 28, 1956.

PURPOSE: To establish a scholarship fund to provide for awards to students in chemical and mechanical engineering.  
FUND: 800 (5884).**Union Carbide Corporation Fellowship in Organic Chemistry**

DONOR: Union Carbide Chemicals Company.

REGENTS' ACTION: February 15, 1946.

PURPOSE: For use by a graduate student in doing research in the field of organic chemistry.  
FUND: 800 (8197).**Union Carbide and Carbon Corporation Scholarship in Metallurgical Engineering**

REGENTS' ACTION: July 10, 1953.

PURPOSE: To support a scholarship to be awarded to a student for his senior year of study in the metallurgical engineering curriculum.  
FUND: 800 (5723).**United Cerebral Palsy Research on Metabolism**

REGENTS' ACTION: April 15, 1955.

PURPOSE: To support research on metabolism under the direction of Dr. John A. Anderson.  
FUND: 800 (8305).**United Cerebral Palsy Scholarship in Occupational Therapy**

DONOR: American Occupational Therapy Association

REGENTS' ACTION: November 19, 1955.

PURPOSE: For the establishment of a scholarship fund.  
FUND: 800 (5813).**United Fresh Fruit and Vegetable Association—Research on Carbohydrates and Lipid Metabolism of Man**

REGENTS' ACTION: October 5, 1957.

PURPOSE: To support research under Dr. Ancel Keys.  
FUND: 800 (8375).**United States Atomic Energy Commission—Research**

PURPOSE: For salaries, supplies, and expenses of certain research and training.

FUND: 800 (5126, 5133, 5136, 5142, 5152, 5168, 5178, 5201, 5338, 5345, 5383, 5403, 5520, 5529, 5543, 5650, 5699, 8005, 8050, 8051, 8132, 8226, 8275, 8293, 8294, 8295, 8352, 8384, 8399, 8532, 9062, 9066, 9092, 9261, 9972).

## DESCRIPTION OF TRUST FUNDS

- U. S. Department of Agriculture—Agricultural Training of Foreign Nationals**  
 REGENTS' ACTION: June 16, 1951.  
 PURPOSE: To cover a program of training of "Young on-the-Farm Trainees."  
 FUND: 800 (5222).
- U. S. Department of Agriculture, Animal Disease Branch—Research on Ornithosis in Poultry**  
 REGENTS' ACTION: July 8, 1955.  
 PURPOSE: To support studies on ornithosis in poultry under the direction of Dr. B. C. Pomeroy, College of Veterinary Medicine.  
 FUND: 800 (8278).
- U. S. Department of Agriculture, Contract 12-14-100-313(73)**  
 REGENTS' ACTION: July 8, 1955.  
 PURPOSE: To support research on the various factors that affect salt equilibria in milk.  
 FUND: 800 (8274).
- U. S. Department of Agriculture, Contract 12-14-100-183(14)**  
 REGENTS' ACTION: October 30, 1954.  
 PURPOSE: To provide for research in connection with soil and water management and conservation.  
 FUND: 800 (5203).
- U. S. Department of Agriculture, Contract 12-14-100-886(45)**  
 REGENTS' ACTION: November 23, 1957.  
 PURPOSE: For research on brucellosis in cattle.  
 FUND: 800 (5239).
- U. S. Department of Agriculture, Contract 12-14-100-508(71)**  
 REGENTS' ACTION: May 8, 1957.  
 PURPOSE: Provides a study named "Physical and Chemical Properties of Gums and/or Hemicellulosis in Oat Groats and Hulls."  
 FUND: 800 (5255).
- U. S. Department of Agriculture, Contract 12-14-100-2058(44)**  
 REGENTS' ACTION: December 13, 1957.  
 PURPOSE: Research in swine breeding.  
 FUND: 800 (5283).
- U. S. Department of Agriculture, Contract 12-14-100-2079(45)**  
 REGENTS' ACTION: April 11, 1958.  
 PURPOSE: Provides for investigation of air-sac infection of poultry to be made for the Agricultural Research Service.  
 FUND: 800 (5294).
- U. S. Department of Agriculture—Contract 12-14-100-2346(41)**  
 REGENTS' ACTION: December 12, 1958.  
 PURPOSE: To develop efficient systems of soil and crop management and for the development of improved surface and interception drainage methods on farm land.  
 FUND: 800 (8230).
- U. S. Department of Agriculture, Contract 12-14-100-2361(44)**  
 REGENTS' ACTION: April 10, 1959.  
 PURPOSE: For a study of humane slaughtering of animals.  
 FUND: 800 (5296).
- U. S. Department of Agriculture, Contract 12-14-100-2610(74)**  
 REGENTS' ACTION: October 11, 1958.  
 PURPOSE: For a study of the fatty acid components of the yolk lipids of eggs.  
 FUND: 800 (9298).
- U. S. Department of Agriculture, Contract 12-14-100-2616(71)**  
 REGENTS' ACTION: November 8, 1958.  
 PURPOSE: For a study entitled, "Investigation of the Properties and Reactions of Oxidized Colorless Precursors of Yellow Substances in Linseed Oil."  
 FUND: 800 (9207).
- U. S. Department of Agriculture, Contract 12-14-100-2617(45)**  
 REGENTS' ACTION: December 12, 1958.  
 PURPOSE: For a study entitled, "Investigations of Land Poisoning in Cattle."  
 FUND: 800 (9196).
- U. S. Department of Agriculture, Contract 12-25-020-2263**  
 REGENTS' ACTION: February 6, 1958.  
 PURPOSE: Study of geographic mobility of high school graduates.  
 FUND: 800 (8201).
- U. S. Department of Agriculture—Extension Foresters**  
 REGENTS' ACTION: July 9, 1953.  
 PURPOSE: To reimburse the University for salaries paid to Mr. Parker Anderson and Mrs. Marvin Smith, Agricultural Extension Service foresters.  
 FUND: 800 (5286).
- U. S. Department of Agriculture—Research on Bloat in Cattle and Sheep**  
 REGENTS' ACTION: November 2, 1957.  
 PURPOSE: Provide funds for research of bloat in cattle and sheep.  
 FUND: 800 (8253).
- U. S. Department of Agriculture—Research on Debilitating Effect on Insect Pests**  
 REGENTS' ACTION: October 13, 1956.  
 PURPOSE: To support research to identify the nature of the debilitating effects produced on insect pests subject to cold during the egg stage.
- U. S. Department of Agriculture—Research of the Genetic Reactions in the Fowl**  
 REGENTS' ACTION: September 27, 1957.  
 PURPOSE: To support studies of the genetic reactions in the fowl as influenced by selection methods and systems of breeding.  
 FUND: 800 (5220).
- U. S. Department of Agriculture—Research on Metabolic Response**  
 REGENTS' ACTION: September 28, 1956.  
 PURPOSE: To support research on the metabolic response of young women to a reference diet, under the direction of Dr. J. Leichsenring, School of Home Economics.  
 FUND: 800 (8251).



## DESCRIPTION OF TRUST FUNDS

- U. S. Department of Commerce, Contract CPR 11-5987**  
**REGENTS' ACTION:** March 19, 1958.  
**PURPOSE:** Provides for a study entitled, "Research on Economic Impact of Highway Improvement," to be performed for the Bureau of Public Roads.  
**FUND:** 800 (5217).
- U. S. Department of the Interior, Bureau of Indian Affairs—Agricultural Extension Service**  
**REGENTS' ACTION:** June 9, 1956.  
**PURPOSE:** To cover an arrangement whereby the University Agricultural Extension Service would administer a program for county extension agents, to work with Indians in the state of Minnesota.  
**FUND:** 800 (9508).
- U. S. Department of the Interior, Contract 14-19-008-2357**  
**REGENTS' ACTION:** July 8, 1955.  
**PURPOSE:** To support a study entitled "Utilization of Derivatives from Fish Oils in Ore Flotation."  
**FUND:** 800 (8163).
- U. S. Department of the Interior, Contract 14-19-008-9378**  
**REGENTS' ACTION:** September 27, 1957.  
**PURPOSE:** Provide for a study entitled "Nutritional Effects of Fish Oils."  
**FUND:** 800 (9296).
- U. S. Department of the Interior, Contract 14-19-008-2330**  
**REGENTS' ACTION:** June 11, 1955.  
**PURPOSE:** To provide funds for a study to be performed for the Fish and Wildlife Service entitled "A Study of the Chemistry of the Odor Problem in Fish Oils."  
**FUND:** 800 (9225).
- U. S. Department of the Interior, Contract 14-19-008-2331**  
**REGENTS' ACTION:** June 11, 1955.  
**PURPOSE:** A study performed by the Fish and Wildlife Service entitled "Determination of Structure and Analysis of Highly Unsaturated and Saturated Acids of Fish Oils."  
**FUND:** 800 (9233).
- U. S. Department of the Interior, Contract 14-19-008-2455**  
**REGENTS' ACTION:** June 9, 1956.  
**PURPOSE:** To provide for a study to be performed for the Fish and Wildlife Service entitled "Investigations of Chemical Reactions in Fish Oil Fatty Acids."  
**FUND:** 800 (9290).
- U. S. Information Agency—Interchange of Information**  
**REGENTS' ACTION:** September 28, 1956.  
**PURPOSE:** To assist the University in performing services in furtherance of information consonant with the declared purposes of the Agency.  
**FUND:** 800 (9531).
- U. S. Institute of Agriculture, Cooperative Agreement 12-14-100-183(14)**  
**REGENTS' ACTION:** October 30, 1954.  
**PURPOSE:** To provide for research in connection with soil and water management and conservation to be performed for the Agricultural Research Service, Soil and Water Conservation Research Branch.  
**FUND:** 800 (5203).
- U. S. Naval Postgraduate School, Monterey, California**  
**PURPOSE:** For an instructional course in Elements of Management and Industrial Engineering to be conducted at the Monterey Postgraduate School by the University of Minnesota.  
**FUND:** 800 (9457).
- U. S. Navy, Bureau of Ordnance—Research**  
**PURPOSE:** For salaries, supplies, and expenses of certain research.  
**FUND:** 800 (5173, 9083, 9645).
- U. S. Navy, Bureau of Ships—Research**  
**PURPOSE:** For salaries, supplies, and expenses of certain research.  
**FUND:** 800 (5169, 5195, 8154).
- U. S. Navy, Bureau of Yards and Docks—Research**  
**PURPOSE:** For salaries, supplies, and expenses of certain research.  
**FUND:** 800 (5134, 5145, 5194, 8148, 9048).
- U. S. Navy, Naval Ordnance Test Station**  
**REGENTS' ACTION:** April 13, 1956.  
**PURPOSE:** Research entitled, "Design, Development, and Testing of Total Temperature Probes."  
**FUND:** 800 (5164).
- U. S. Navy, Office of Naval Research—Research**  
**PURPOSE:** For salaries, supplies, and expenses of certain research.  
**FUND:** 800 (5043, 5056, 5109, 5113, 5121, 5125, 5137, 5146, 5147, 5157, 5177, 5346, 5555, 5556, 8042, 8073, 8080, 8084, 8085, 8088, 8091, 8098, 8120, 8164, 8165, 8192, 8199, 8283, 9056, 9060, 9082, 9147, 9210, 9222, 9465).
- U. S. Navy, Bureau of Aeronautics—Research**  
**PURPOSE:** For salaries, supplies, and expenses of certain researches.  
**FUND:** 800 (9911).
- U. S. Office of Education—Counseling and Guidance Training Institute**  
**PURPOSE:** For training to improve the qualifications of personnel engaged in the counseling of students in secondary schools.  
**FUND:** 800 (9410).
- U. S. Office of Education—Latin American Educators Program**  
**REGENTS' ACTION:** April 9, 1954.  
**PURPOSE:** To administer a short course in rural education for Latin American teachers by the Agricultural Short Course Department.  
**FUND:** 800 (9435).

## DESCRIPTION OF TRUST FUNDS

- U. S. Office of Education—Research on Admission Interviews**  
 REGENTS' ACTION: February 8, 1957.  
 PURPOSE: Support research on admission interviews under Dr. William H. Edson.  
 FUND: 800 (9008).
- U. S. Office of Education—Research on Classroom Behaviors of Elementary Student Teachers**  
 REGENTS' ACTION: June 11, 1958.  
 PURPOSE: To support a study of the relationship between the observed classroom behavior of elementary student teachers and ratings by supervisors.  
 FUND: 800 (9016).
- U. S. Office of Education—Research on Development and Performance of Children**  
 REGENTS' ACTION: April 11, 1958.  
 PURPOSE: To support a study on the development and performance of children with normal and defective hearing.  
 FUND: 800 (9014).
- U. S. Office of Education—Research on Factors Influencing Choice of College Teaching as a Career**  
 REGENTS' ACTION: February 8, 1957.  
 PURPOSE: Support research on choice of teaching as a career.  
 FUND: 800 (9010).
- U. S. Office of Education—Research in Learning Situations**  
 REGENTS' ACTION: September 27, 1957.  
 PURPOSE: Support a study on the identification and measurement of secondary school home making teachers attitudes and other characteristics associated with their ability to maintain desirable learning situation.  
 FUND: 800 (9012).
- U. S. Office of Education—Research on Retardates**  
 REGENTS' ACTION: June 15, 1957.  
 PURPOSE: To support research on retardates.  
 FUND: 800 (9011).
- U. S. Office of Education—Research on Retention of Students in Teacher Education**  
 REGENTS' ACTION: February 8, 1957.  
 PURPOSE: Support a study of factors operate on the selective retention of students in teacher education.  
 FUND: 800 (9009).
- U. S. Office of Education—Research on Teacher Influence on Learning**  
 REGENTS' ACTION: July 2, 1958.  
 PURPOSE: To support research on the effects of direct and indirect teacher influence on learning.  
 FUND: 800 (9017).
- U. S. Office of Education—Research on Use of Sound Filmstrips in Teaching**  
 APPROVAL: L. R. Lunden, June 30, 1959.  
 PURPOSE: To support research under the direction of Professor Ned Flanders.  
 FUND: 800 (9022).
- U. S. Office of Education—Study on Effectiveness of Closed-Circuit Television**  
 APPROVAL: L. R. Lunden, June 30, 1959.  
 PURPOSE: To support research under the direction of Professor Robert J. Keller.  
 FUND: 800 (9021).
- U. S. Office of Education—Study of Parental Attitudes Toward Mentally Retarded Children**  
 REGENTS' ACTION: April 11, 1958.  
 PURPOSE: To support a study on parental attitudes toward an understanding of mentally retarded children.  
 FUND: 800 (9013).
- U. S. Office of Research and Inventions**  
 See "United States Navy, Office of Naval Research."
- U. S. Office of Vocational Rehabilitation—Counselors Training Institute**  
 REGENTS' ACTION: February 6, 1958.  
 PURPOSE: To support an orientation training institute for newly employed counselors.  
 FUND: 800 (9452).
- U. S. Office of Vocational Rehabilitation—Evaluation of Cardiac Output**  
 REGENTS' ACTION: July 2, 1958.  
 PURPOSE: To support research under the direction of the Department of Physical Medicine.  
 FUND: 800 (5328).
- U. S. Office of Vocational Rehabilitation—Occupational Therapy Traineeship Program**  
 REGENTS' ACTION: July 8, 1955.  
 PURPOSE: To support 5 traineeships in the field of occupational therapy during the period March 28, 1955 through June 12, 1955.  
 FUND: 800 (9462).
- U. S. Office of Vocational Rehabilitation—Study of Job Placement Procedures**  
 REGENTS' ACTION: October 26, 1957.  
 PURPOSE: To support a study on job placement procedures with handicapped counselees.  
 FUND: 800 (9143).
- U. S. Office of Vocational Rehabilitation—Teaching Program**  
 REGENTS' ACTION: February 11, 1955.  
 PURPOSE: To support a rehabilitation teaching program in the School of Social Work, under the direction of Dr. John C. Kidneigh.  
 FUND: 800 (9450).
- U. S. Office of Vocational Rehabilitation—Teaching Program in Rehabilitation**  
 REGENTS' ACTION: October 1, 1955.  
 PURPOSE: To support three traineeships in rehabilitation medicine under the direction of Dr. F. J. Kottke, Department of Physical Medicine.  
 FUND: 800 (9475).
- U. S. Office of Vocational Rehabilitation—Training in the Field of Rehabilitation Counseling**  
 REGENTS' ACTION: September 24, 1955.  
 PURPOSE: To support a program in the field of rehabilitation counseling under the direction of Associate Dean John Darley, Social Science Research Center.  
 FUND: 800 (9473).
- U. S. Office of Vocational Rehabilitation—Training Program in Speech and Hearing Rehabilitation**  
 REGENTS' ACTION: September, 1958.  
 PURPOSE: For improving the present training program in speech and hearing rehabilitation.  
 FUND: 800 (9570).

## DESCRIPTION OF TRUST FUNDS

**U. S. Office of Vocational Rehabilitation—Workshop on Rehabilitation Nursing**

REGENTS' ACTION: September 24, 1955.

PURPOSE: To support a workshop on rehabilitation nursing offered in the School of Public Health during first term of the summer session of 1955.

FUND: 800 (9471).

**U. S.-Public Health Service**

REGENTS' ACTION: Various.

PURPOSE: For supplies, salaries, and expense on various research, training, and teaching grants and various studies and fellowships.

FUND: 800 (5007, 5018, 5040, 5047, 5070, 5071, 5073, 5075, 5091, 5093, 5112, 5207, 5208, 5240, 5248, 5289, 5305, 5307, 5308, 5316, 5318, 5323, 5327, 5329, 5335, 5337, 5342, 5358, 5381, 5384, 5390, 5391, 5392, 5393, 5439, 5442, 5444, 5445, 5449, 5450, 5451, 5455, 5458, 5467, 5474, 5478, 5483, 5488, 5490, 5493, 5495, 5498, 5503, 5515, 5516, 5517, 5519, 5522, 5525, 5528, 5540, 5545, 5546, 5547, 5548, 5550, 5552, 5533, 5554, 5557, 5558, 5559, 5560, 5561, 5562, 5563, 5567, 5569, 5571, 5572, 5573, 5576, 5577, 5578, 5580, 5581, 5582, 5583, 5585, 5586, 5587, 5588, 5590, 5633, 5634, 5645, 5647, 5648, 5649, 5670, 5673, 5674, 5675, 5677, 5678, 5679, 5680, 5681, 5682, 5683, 5684, 5685, 5686, 5687, 5688, 5690, 5691, 5692, 5695, 5696, 6986, 6990, 8006, 8007, 8011, 8034, 8103, 8128, 8141, 8145, 8168, 8222, 8234, 8238, 8247, 8250, 8283, 8306, 8307, 8310, 8312, 8316, 8317, 8322, 8339, 8343, 8345, 8346, 8347, 8350, 8351, 8353, 8360, 8368, 8369, 8380, 8383, 8388, 8398, 8401, 8404, 8406, 8408, 8410, 8412, 8413, 8414, 8415, 8418, 8423, 8427, 8429, 8434, 8439, 8440, 8442, 8443, 8445, 8446, 8449, 8480, 8496, 8502, 8507, 8519, 8521, 8522, 8525, 8529, 8540, 8544, 8547, 8565, 8566, 8567, 8568, 8570, 8571, 8572, 8573, 8574, 8578, 8580, 8582, 8583, 8586, 8587, 8595, 8609, 8614, 8624, 8627, 8628, 8629, 8631, 8632, 8633, 8638, 8642, 8646, 8648, 8651, 8656, 8657, 8667, 8668, 8670, 8672, 8675, 8677, 8697, 8704, 8707, 8715, 8718, 8720, 8722, 8723, 8724, 8725, 8726, 8731, 9015, 9071, 9072, 9073, 9085, 9175, 9177, 9183, 9192, 9198, 9201, 9202, 9205, 9206, 9208, 9273, 9280, 9281, 9292, 9294, 9422, 9446, 9464, 9474, 9498, 9507, 9509, 9513, 9516, 9521, 9522, 9523, 9525, 9528, 9532, 9553, 9554, 9566, 9571, 9579, 9581, 9593, 9922, 9944).

**U. S. Rubber Company Foundation Scholarship**

REGENTS' ACTION: September 27, 1957.

PURPOSE: Establish a scholarship fund under the U. S. Rubber Company Scholarship Program.

FUND: 800 (5926).

**U. S. Rubber Company Postgraduate Fellowship in Chemistry**

REGENTS' ACTION: April 10, 1947.

PURPOSE: To support a postgraduate fellowship in pure chemistry.

FUND: 800 (9876).

**U. S. Steel Foundation—Fellowship**

REGENTS' ACTION: March 11, 1955.

PURPOSE: For a fellowship in the field of mining, engineering or geology.

FUND: 800 (5787).

**U. S. Steel Foundation—Fellowship in Metallurgy**

REGENTS' ACTION: February 8, 1957.

PURPOSE: To support a fellowship in metallurgy.

FUND: 800 (5935).

**United Steel Workers of America, Local 1028, Scholarship Fund**

REGENTS' ACTION: April 10, 1953.

PURPOSE: To establish a scholarship fund at the University of Minnesota, Duluth, for freshmen who are graduates of Duluth, Proctor, and Hermantown high schools.

FUND: 800 (5708).

**Universal Oil Products Company Scholarship**

REGENTS' ACTION: June 13, 1953.

PURPOSE: To establish a scholarship for senior students in the Department of Chemical Engineering.

FUND: 800 (5718).

**University Artists Course Music Scholarship**

REGENTS' ACTION: March 13, 1953.

PURPOSE: To provide for funds to support scholarship awards to students who are pursuing or who intend to pursue advanced training in music.

FUND: 800 (5712).

**University Bookstores' Scholarship Fund**

REGENTS' ACTION: June 10, 1944.

PURPOSE: Scholarships.

FUND: 800 (9817).

**University of Minnesota Band Service Fund**

DONOR: Hobart M. Yates and others.

REGENTS' ACTION: February 8, 1957.

PURPOSE: For the establishment of a Minnesota band fund.

FUND: 800 (9538).

**University of Minnesota Hospitals Bed Endowment Fund**

DONOR: Kappa Kappa Gamma Sorority.

REGENTS' ACTION: September 29, 1934.

PURPOSE: To endow a bed in the University of Minnesota Hospitals in memory of Alice Tillotson Barney, former grand president.

FUND: 711 (9937).

**University of Minnesota—Library School Service Fund**

DONOR: H. W. Wilson Company.

REGENTS' ACTION: February 13, 1959.

PURPOSE: To support the University of Minnesota Library School Service Fund.

FUND: 800 (9584).

**University of Minnesota Medical School Scholarship Fund**

DONOR: Various.

REGENTS' ACTION: March 8, 1957.

PURPOSE: To establish a fund to provide financial assistance to an undergraduate medical school student.

FUND: 800 (5893).

**University of Minnesota Memorial Fund**

DONOR: Miscellaneous gifts.

REGENTS' ACTION: January 13, 1956.

PURPOSE: To honor the memory of deceased staff members or members of their families.

FUND: 800 (9488).

## DESCRIPTION OF TRUST FUNDS

**University of Minnesota—Panel of Americans Project**

DONOR: Student Council of Religious, Inter-fraternal Council, Panhellenic Council, Dean of Students.  
 REGENTS' ACTION: July 2, 1958.  
 PURPOSE: For the promotion of better understanding of religious and racial backgrounds in America.  
 FUND: 800 (9974).

**University of Minnesota—SPAN Scholarships**

DONOR: Various.  
 REGENTS' ACTION: February 14, 1947; May 24, 1948.  
 PURPOSE: To enlarge the program whereby groups of students visit various countries of the world under the direction of university staff members.  
 FUND: 800 (9873).

**University of Minnesota Women's Club of Detroit Scholarship**

REGENTS' ACTION: December 9, 1949.  
 PURPOSE: To establish an annual scholarship for a worthy graduate or undergraduate woman student.  
 FUND: 800 (9749).

**University Theater Building Fund**

DONOR: ANONYMOUS.  
 REGENTS' ACTION: November 16, 1940.  
 PURPOSE: There will be no expenditure of this fund until such time as funds are available for the construction of a University Theater building.  
 FUND: 766.

**University Theater and Fine Arts Building Fund**

REGENTS' ACTION: February 19, 1954.  
 PURPOSE: To expand the present "University Theater Building Fund" to include Fine Arts.  
 FUND: 557.

**University Theater Scholarships**

REGENTS' ACTION: June 13, 1953.  
 PURPOSE: To provide scholarships for students who maintain certain scholastic standards and an active interest in the work of the University Theater.  
 FUND: 800 (5716).

**Upjohn Company—Cholesterol Research**

REGENTS' ACTION: June 14, 1958.  
 PURPOSE: To support the cholesterol research of Dr. Ancel Keys.  
 FUND: 800 (8411).

**Upjohn Company—Diabetes Research**

REGENTS' ACTION: March 13, 1959.  
 PURPOSE: To support research under the direction of the Department of Medicine.  
 FUND: 800 (8435).

**Upjohn Company—Research on Dermal Hyperglycemia**

REGENTS' ACTION: June 14, 1958.  
 PURPOSE: To support research concerning the determination of skin sugar concentrations in normal human skin and in skin complicated by various dermatoses.  
 FUND: 800 (5326).

**Upjohn Company—Research on Mastitis**

REGENTS' ACTION: January 14, 1955.  
 PURPOSE: For research on studies of streptococcal and staphylococcal mastitis in dairy cattle under the direction of Drs. Hoyt and Pomeroy.  
 FUND: 800 (8212).

**Upjohn Research**

REGENTS' ACTION: April 12, 1957.  
 PURPOSE: For use by the Department of Chemistry in support of research under the direction of Dr. Bryce L. Crawford.  
 FUND: 800 (5111).

**Upjohn Company—Research on Adrenal Steroids**

REGENTS' ACTION: September 27, 1957.  
 PURPOSE: Support research on adrenal steroids under Dr. R. P. Doe.  
 FUND: 800 (5635).

**Upjohn Company—Research on Neomycin Sulphate**

REGENTS' ACTION: October 5, 1957.  
 PURPOSE: To support research on neomycin sulphate in the treatment and prevention of enteric infections in swine.  
 FUND: 800 (5224).

**Upson, Julia Chaffin, Fund**

DONOR: ANONYMOUS.  
 REGENTS' ACTION: November 1, 1930.  
 PURPOSE: Purchase of new books for the Arthur Upson Room at the University of Minnesota Library.  
 FUND: 726 (9915).

**Urological Research—Malignant Disease Fund**

DONOR: Minnesota Medical Foundation.  
 REGENTS' ACTION: April 18, 1952.  
 PURPOSE: For research in the Division of Urology under the direction of Dr. C. D. Creevy.  
 FUND: 800 (5380).

**Valdoni Fellowship in Surgery**

REGENTS' ACTION: July 2, 1958.  
 PURPOSE: To provide partial support of a stipend for Dr. Francesco Michenei who will begin residency work in the Department of Surgery.  
 FUND: 800 (5961).

**Vance, William Reynolds, Scholarship Fund**

REGENTS' ACTION: February 8, 1957.  
 PURPOSE: For scholarships to students in the Law School.  
 FUND: 516 (5885).

**Vannier, Marion L., Scholarship**

DONOR: Nurses' Student Government Association of the University of Minnesota.  
 REGENTS' ACTION: May 1, 1929; September 26, 1930.  
 PURPOSE: Annual scholarship of \$100 awarded to a University of Minnesota graduate nurse.  
 FUND: 800 (9751).

**Varco, Richard L., Fund for Surgical Research**

DONOR: Mr. R. B. Ferguson.  
 REGENTS' ACTION: February 11, 1949.  
 PURPOSE: To be used by Dr. Richard L. Varco for surgical research.  
 FUND: 800 (8620).

**Variety Club Heart Hospital Fund**

DONOR: Gifts from the Variety Club of the Northwest and others.  
 REGENTS' ACTION: September 22, 1945.  
 PURPOSE: To be used for the construction and maintenance of a hospital on the University of Minnesota campus to aid in research and study of the causes, treatment, and care of heart ailments.  
 FUND: 927.

## DESCRIPTION OF TRUST FUNDS

**Variety Club of the Northwest Fellowship**

REGENTS' ACTION: September, 1958.  
 PURPOSE: To assist a medical fellow during a period of study in London, England, relating to cardiovascular disease.  
 FUND: 800 (5969).

**Vegetable Judging Team Fund**

DONOR: Northrup King and Company.  
 REGENTS' ACTION: December 12, 1952.  
 PURPOSE: To support the activity of a vegetable judging team.  
 FUND: 800 (5268).

**Veterans Hospital Surgical Travel Fund**

REGENTS' ACTION: September 28, 1956.  
 PURPOSE: To establish a fund for Veterans Hospital residents to travel to the surgical meetings.  
 FUND: 800 (9512).

**Veterinary Medicine, College of—General Research**

REGENTS' ACTION: July 2, 1958.  
 PURPOSE: To establish a general fund to be used by the Division of Veterinary Bacteriology and Public Health.  
 FUND: 800 (9189).

**Veterinary Medicine Service Fund**

REGENTS' ACTION: June 16, 1951.  
 PURPOSE: To accumulate gifts made for various uses in the College of Veterinary Medicine that do not fall within the regular budgeted program of the school.  
 FUND: 800 (5225).

**Vincent Research in the School of Business Administration**

DONOR: Dr. George E. Vincent.  
 REGENTS' ACTION: November 5, 1938.  
 PURPOSE: Research in the School of Business Administration.  
 FUND: 800 (9123).

**Visking Corporation Fellowship**

REGENTS' ACTION: March 9, 1951.  
 PURPOSE: To establish a graduate fellowship in the Department of Chemistry.  
 FUND: 800 (9374).

**Vy-Lactos Laboratories—Research on Poultry Nutrition**

REGENTS' ACTION: February 19, 1954.  
 PURPOSE: To support research on the nutritive quality of fish solubles and molasses in rations for poultry.  
 FUND: 800 (5278).

**Waddell, Mayme, Home Economics Fund**

REGENTS' ACTION: January 14, 1955.  
 FUND: 800 (9400).

**Wade, Henry H., Research Fund**

REGENTS' ACTION: February 9, 1945.  
 PURPOSE: Scientific research.  
 FUND: 800 (8188).

**Waite, Warren, Memorial Library**

DONOR: Colleagues, former students and friends of the late Warren Waite.  
 REGENTS' ACTION: May 11, 1951.  
 PURPOSE: For the establishment of a library for the use of graduate majors and staff in the School of Agricultural Economics.  
 FUND: 800 (9948).

**Waite, Edward F., Publication Fund**

DONOR: George B. Leonard.  
 REGENTS' ACTION: January 12, 1945.  
 PURPOSE: To provide lectures and publications on subject of "Race and Race Relations" as prescribed by the University of Minnesota Press.  
 FUND: 908 (9967).

**Walker, Archie D. and Bertha H., Foundation Loan Fund**

REGENTS' ACTION: March 14, 1958.  
 PURPOSE: To establish a loan fund for fellows in psychoanalytic training.  
 FUND: 840.

**Walker, Bertha H., Cobalt 60 Beam Therapy Unit**

DONOR: Mrs. Bertha H. Walker.  
 REGENTS' ACTION: December 14, 1951.  
 PURPOSE: To provide funds for the Medical School to purchase a Cobalt 60-Therapy Unit to be used in the Department of Radiology under the direction of Dr. Karl Stenstrom.  
 FUND: 800 (5368).

**Walker, Harriet, Fund**

DONOR: Harriet Walker Hospital Association.  
 REGENTS' ACTION: October 27, 1945.  
 PURPOSE: To supplement the investigative work of the Department of Obstetrics and Gynecology, the purchase of equipment for investigative work, and for such other purposes as the department and the dean of the College of Medical Sciences shall recommend.  
 FUND: 921 (8499).

**Walter, Frank K., Lecture Fund**

DONOR: Alumni Association of the University of Minnesota, Division of Library Instruction.  
 REGENTS' ACTION: September 22, 1950.  
 PURPOSE: To establish a lecture fund in honor of Mr. Frank K. Walter.  
 FUND: 800 (9921).

**Wangensteen, Owen H., Fund for Surgical Research**

REGENTS' ACTION: October 20, 1945.  
 PURPOSE: For expenditures in the Department of Surgery in the promotion of surgical research.  
 FUND: 916 (8488).

**Wangensteen, Owen H., Surgical Education Fund**

DONOR: Drs. F. John Lewis, R. L. Varco, and Charles E. Rea.  
 REGENTS' ACTION: May 8, 1953.  
 PURPOSE: To promote advanced surgical education.  
 FUND: 570 (5477).

**Wangensteen, Rose, Memorial Fund for Surgical Research in Heart Disease**

DONOR: Mr. Charles T. Wangensteen and Dr. Owen H. Wangensteen.  
 REGENTS' ACTION: July 10, 1953.  
 PURPOSE: For surgical research in heart disease in memory of Rose Wangensteen.  
 FUND: 800 (5492).

**Warren Lecture Fund**

DONOR: Mrs. Alice R. Warren Gaarden  
 REGENTS' ACTION: January 8, 1954.  
 PURPOSE: To promote education in the mineral industry field at the University by bringing lecturers of outstanding ability to the School of Mines and Metallurgy.  
 FUND: 800 (9433).

## DESCRIPTION OF TRUST FUNDS

**Wartenbe, Charles S., Fund**

DONOR: Mrs. Virginia Wartenbe, given in memory of her husband.

REGENTS' ACTION: June 16, 1951.

PURPOSE: To be used as a scholarship fund or for Law Library acquisitions.

FUND: 800 (9947).

**Waseca County Farm and Home Management Fund**

REGENTS' ACTION: March 12, 1954.

PURPOSE: The University Agricultural Extension Service will place an assistant agent in Waseca County to work with a group of farmers in an experimental project in extension teaching.

FUND: 800 (9434).

**Washburn, J. L., Memorial Fund**

REGENTS' ACTION: June 12, 1954.

PURPOSE: For awards, prizes, scholarships, etc., for students enrolled at the University of Minnesota, Duluth.

FUND: 551 (9699).

**Wegener, LaVerne, Memorial Fund**

REGENTS' ACTION: May 8, 1959.

PURPOSE: To support an annual award, preferably a book award, to a student in the School of Agriculture.

FUND: 876 (5760).

**Weinberg, Louis, Jr.—Research in Liver Disease**

REGENTS' ACTION: March 11, 1955.

PURPOSE: To support research on liver disease in the Department of Medicine.

FUND: 800 (8324).

**Weirton Steel Company Fellowship**

REGENTS' ACTION: June 13, 1953.

PURPOSE: To support a fellowship in the School of Mines and Metallurgy for the research on production of high quality sinter from certain types of raw materials under the direction of Professor Joseph.

FUND: 800 (8130).

**Weiskopf, Bertha, Memorial Fund**

DONOR: Council of Jewish Women.

REGENTS' ACTION: February 5, 1935; June 4, 1946.

PURPOSE: Scholarships to students in College of Education.

FUND: 714 (9670).

**Wells, Frederick B., Jr., Trust Fund**

REGENTS' ACTION: January 12, 1945.

PURPOSE: To be used at the discretion of the Division of Neuropsychiatry for the study of dementia praecox and other related psychiatric conditions and the dissemination of information gained by the study.

FUND: 910 (8474).

**Wells, Stephen L., Scholarship**

REGENTS' ACTION: March 9, 1956.

PURPOSE: To establish a scholarship fund to provide assistance to a man or woman senior or graduate student majoring in journalism at the University of Minnesota.

FUND: 800 (5820).

**West Central School of Agriculture Loan Fund**

DONOR: Class of 1930; Class of 1931.

REGENTS' ACTION: April 14, 1931; June 8, 1931; April 21, 1932.

PURPOSE: Loans for needy and worthy students attending the West Central School of Agriculture.

FUND: 639.

**Western Electric Company Engineering Scholarship**

REGENTS' ACTION: October 20, 1956.

PURPOSE: To establish a scholarship fund for students in engineering.

FUND: 800 (5871).

**Westinghouse Educational Foundation—Electrical Engineering General Laboratory Fund**

REGENTS' ACTION: October 20, 1956.

PURPOSE: For laboratory equipment in the Department of Electrical Engineering.

FUND: 800 (9526).

**Westinghouse Educational Foundation Fellowship**

REGENTS' ACTION: June 14, 1946.

PURPOSE: To establish a fellowship in the Department of Mechanical Engineering.

FUND: 800 (9856).

**Weyerhaeuser, Frederick and Margaret, Fund for Surgical Research**

REGENTS' ACTION: February 13, 1959.

PURPOSE: To establish a fund for surgical research.

FUND: 800 (8424).

**Whitney, Helen Hay, Foundation—Research in the Field of Rheumatic Fever**

REGENTS' ACTION: September 24, 1948.

PURPOSE: To Dr. R. A. Good for salary and research support in the field of rheumatic fever.

FUND: 800 (8390).

**Wickes Boiler Division, Wickes Corporation—Scholarship in Mechanical Engineering**

REGENTS' ACTION: June 15, 1957.

PURPOSE: Support a scholarship in the Department of Mechanical Engineering.

FUND: 800 (5910).

**Wieck, Alvina D.—Memorial Fund for Cancer Research**

DONOR: Mr. Henry H. Wieck.

REGENTS' ACTION: February 14, 1947.

PURPOSE: To support cancer research in honor of his wife, Alvina D. Wieck.

FUND: 800 (8550).

**Wieman, Harold C.—Scholarship Fund**

REGENTS' ACTION: February 11, 1944; March 10, 1944; June 10, 1944.

PURPOSE: Students graduating from the Henderson, Minnesota High School shall be eligible for annual appointment to this scholarship.

FUND: 903 (9663).

**Wilder Memorial Fund**

DONOR: All-University Council; friends of Lucretia Wilder; faculty of the Graduate and Medical Schools.

REGENTS' ACTION: June 17, 1935.

PURPOSE: To expand the principal of the fund by adding the interest and income received. The nature of the expenditures to be made in the future will be decided upon by the committee.

FUND: 718 (9478).

## DESCRIPTION OF TRUST FUNDS

**William H. Roser, Inc.—Research on Salts of Aluminum Lead**

REGENTS' ACTION: November 20, 1956.  
 PURPOSE: To support research being carried on by Dr. C. D. Creevy, Department of Surgery, Division of Urology.  
 FUND: 800 (8344).

**William H. Scheide Trust—Research Fund**

REGENTS' ACTION: September 28, 1956.  
 PURPOSE: To help finance the work of Dr. Ancel Keys, which is sponsored by the American Heart Association.  
 FUND: 800 (5672).

**Williams, Henry L., Memorial Scholarship Fund**

DONOR: Various gifts channeled through the Greater University Fund.  
 REGENTS' ACTION: April 8, 1949.  
 PURPOSE: To be used for encouraging and stimulating the participation of young men in the University of Minnesota intercollegiate athletic program.  
 FUND: 595 (9776).

**Williams-Waterman Fund—Research on Reducing Diets**

DONOR: The Research Corporation.  
 REGENTS' ACTION: May 9, 1952.  
 PURPOSE: To support a research project on the effects of reducing diets on body composition, physiological functions, and cholesterol metabolism in the obese.  
 FUND: 800 (5389).

**Williams-Waterman Nutrition Fund**

DONOR: The Research Corporation, Williams-Waterman Fund.  
 REGENTS' ACTION: October 25, 1950.  
 PURPOSE: To support studies on effects of maternal nutrition on the young.  
 FUND: 800 (5211).

**Williams, Milton G.—Anthony B. Cassius Scholarship Fund**

DONOR: Milton G. Williams.  
 REGENTS' ACTION: July 12, 1957.  
 PURPOSE: To support a scholarship for able and needy students.  
 FUND: 800 (5920).

**Wilson, A. D., Prize Fund**

DONOR: Friends of Mr. A. D. Wilson.  
 REGENTS' ACTION: October 26, 1921.  
 PURPOSE: Annual prize for the best essay on Co-operation in Agriculture.  
 FUND: 654 (9614).

**Wilson, Florence Munson, Memorial Fund**

DONOR: National Farmhouse Fraternity.  
 REGENTS' ACTION: July 11, 1947.  
 PURPOSE: The income from the investment of this fund will be used to provide annual scholarships for men and women students in the College of Agriculture, Forestry, and Home Economics and the College of Veterinary Medicine.  
 FUND: 951 (9675).

**Wilson, Harold K., Scholarship**

REGENTS' ACTION: April 10, 1959.  
 PURPOSE: To establish a scholarship in the College of Agriculture, Forestry, and Home Economics.  
 FUND: 800 (5736).

**Wilson, H. W., Scholarship Fund**

REGENTS' ACTION: May 12, 1950.  
 PURPOSE: To establish a scholarship program in the Library School.  
 FUND: 591 (9823).

**Winchell Cottages Scholarship**

REGENTS' ACTION: March 8, 1957.  
 PURPOSE: To establish a Winchell Cottage Scholarship.  
 FUND: 800 (5899).

**Winter, Dorothy M., Memorial Fund**

DONOR: Department of Minnesota American Legion Auxiliary.  
 REGENTS' ACTION: September 26, 1930; May 9, 1933; January 24, 1936; September 25, 1937.  
 PURPOSE: Loans to daughters and sisters of World War veterans in the College of Agriculture, Forestry, and Home Economics and the College of Veterinary Medicine.  
 FUND: 637.

**Winthrop-Stearns, Inc.—Pharmacologic Research**

REGENTS' ACTION: October 23, 1948.  
 PURPOSE: For support of pharmacologic and clinical investigations on certain myelographic agents.  
 FUND: 800 (8602).

**Winthrop-Stearns, Inc.—Research on Synthetic Antiseptic Detergents**

REGENTS' ACTION: March 14, 1952.  
 PURPOSE: To support research on the effectiveness and suitability of a new synthetic antiseptic detergent.  
 FUND: 800 (5377).

**Winton, Charles Joel—Memorial Fund**

DONOR: Helen Winton Jones, David Winton, Charles Winton, Mrs. Helen S. Winton.  
 REGENTS' ACTION: March 15, 1946.  
 PURPOSE: To establish a general emergency loan fund to aid in serving the needy students both graduate and undergraduate in any college or department of the University.  
 FUND: 922.

**The Winton Companies Fund—Cardiovascular Research**

REGENTS' ACTION: January 13, 1956.  
 PURPOSE: To support cardiovascular research under the direction of Dr. Ancel Keys, Laboratory of Physiological Hygiene.  
 FUND: 800 (8453).

**Wisconsin and Minnesota Cooperative Bull Studs Fund**

REGENTS' ACTION: November 21, 1953; July 9, 1954.  
 PURPOSE: To support research on the long-term storage of bovine semen under the direction of the Department of Dairy Husbandry.  
 FUND: 800 (5297).

**Women's Auxiliary of the American Veterinary Medical Association**

REGENTS' ACTION: June 14, 1956.  
 PURPOSE: For an award to the outstanding senior in the College of Veterinary Medicine.  
 FUND: 800 (9335).

## DESCRIPTION OF TRUST FUNDS

**Women's Auxiliary of the Hennepin County Medical Society Student Loan Fund**

REGENTS' ACTION: February 11, 1932.  
 PURPOSE: Loans to medical students of the University of Minnesota.  
 FUND: 686.

**Women's Auxiliary of the Minneapolis District Dental Society Award**

REGENTS' ACTION: April 15, 1955.  
 PURPOSE: To establish an award fund for students in the School of Dentistry.  
 FUND: 800 (5796).

**Women's Auxiliary of the Minneapolis District Dental Society Loan Fund**

REGENTS' ACTION: October 18, 1926.  
 PURPOSE: Loans to needy and worthy students of the School of Dentistry of the University of Minnesota who are American citizens and residents of Minnesota.  
 FUND: 622.

**Women's Auxiliary of the Minnesota State Veterinary Society Prize**

REGENTS' ACTION: February 9, 1951.  
 PURPOSE: A prize to be awarded to the most outstanding senior in the first graduating class of the College of Veterinary Medicine.  
 FUND: 800 (9376).

**Women's Auxiliary of the St. Paul District Dental Society Loan Fund**

REGENT ACTION: February 14, 1947.  
 PURPOSE: To establish a loan fund to aid needy and deserving undergraduate students registered in the School of Dentistry.  
 FUND: 942.

**Women's Christian Temperance Union (Eighth Ward) Scholarship and Loan Fund**

DONOR: Eighth Ward Women's Christian Temperance Union.  
 REGENTS' ACTION: April 1, 1926.  
 PURPOSE: Loans to students of the University of Minnesota. A scholarship may also be awarded.  
 FUND: 623.

**Women's Physical Education Alumnae Association Scholarship**

DONOR: Alumnae Association of the Physical Education Association for Women, through the Greater University Fund.  
 REGENTS' ACTION: September 22, 1950.  
 PURPOSE: To support a scholarship for an entering freshman student in the field of physical education.  
 FUND: 800 (9392).

**Woodrow Wilson National Fellowship Foundation—Graduate Program**

REGENTS' ACTION: September, 1958.  
 PURPOSE: To assist students interested in a teaching career and to give some financial help to the Graduate School.  
 FUND: 800 (9993).

**Wool Growers Association Scholarship**

REGENTS' ACTION: April 10, 1959.  
 PURPOSE: To establish a scholarship in the College of Agriculture, Forestry, and Home Economics.  
 FUND: 800 (5735).

**Woolson, Albert, Memorial Scholarship—Duluth**

REGENTS' ACTION: October 5, 1956.  
 PURPOSE: Conditions of this fund will be determined later.  
 FUND: 800 (5865).

**Workshop in Mental Retardation**

DONOR: Miscellaneous gifts.  
 REGENTS' ACTION: April 15, 1955.  
 PURPOSE: To support a 1955 summer workshop on developments in the area of mental retardation, under the direction of Professor E. S. Gollin, Institute of Child Development and Welfare.  
 FUND: 800 (9455).

**Wulling, Frederick J., Trust Fund**

DONOR: Frederick J. Wulling, Joseph Vadheim, Mrs. Adele C. Melendy.  
 REGENTS' ACTION: April 25, 1930; September 27, 1932; September 29, 1934.  
 PURPOSE: The purchase of books, portraits, prints, museum items, and similar materials of historical interest to pharmacy for the Pharmaceutical Department library.  
 FUND: 670 (9912).

**Wyeth Laboratories—Department of Medicine Fund**

REGENTS' ACTION: January 11, 1957.  
 PURPOSE: Support of research on other activities in the Department of Medicine.  
 FUND: 800 (8518).

**Wyeth Laboratories—Drugs in Experimental Shock**

REGENTS' ACTION: September, 1958.  
 PURPOSE: To support research under the Department of Pathology.  
 FUND: 800 (5331).

**Wyeth Laboratories—Research on Antibiotic Inactivation**

REGENTS' ACTION: March 11, 1955.  
 PURPOSE: To support research on antibiotic inactivation under the direction of Dr. Johansson.  
 FUND: 800 (5304).

**Wyeth Laboratories—Research on Tranquilizing Agents**

REGENTS' ACTION: November 10, 1956.  
 PURPOSE: To support research on tranquilizing agents in large animals.  
 FUND: 800 (5221).

**Wyeth Laboratories—Research on Traumatic Shock**

REGENTS' ACTION: May 9, 1958.  
 PURPOSE: To support research on traumatic shock under the direction of Dr. J. P. Arnold, College of Veterinary Medicine.  
 FUND: 800 (9188).

**Yantis, Harvey, Memorial Scholarship**

DONOR: Northwest Feed Manufacturers Association.  
 REGENTS' ACTION: July 12, 1957.  
 PURPOSE: Support a scholarship to a senior student specializing in agricultural journalism or minoring in agricultural journalism.  
 FUND: 800 (5916).



DESCRIPTION OF TRUST FUNDS

---

**Yoder Collection of Books on Industrial Relations**

REGENTS' ACTION: February 13, 1959.  
PURPOSE: To establish a fund for the purchase of books on Industrial Relations.  
FUND: 800 (9583).

**Zaun, Henrietta, Fund for Cancer Research**

REGENTS' ACTION: May 8, 1953.  
PURPOSE: To support study in the field of cancer under the direction of Dr. O. H. Wangenstein, Department of Surgery.  
FUND: 571 (5476).

**Zelle-Nicholson-Mills Agency Fund**

This fund is a loan fund formerly administered by Dean Nicholson, but which has now been turned over to the University for collection and administration.  
FUND: 774.

**Zimmerman, Dr. and Mrs. Harry, Fund for Surgical Research**

DONOR: Roger S. Kennedy and Raymond A. Jackson.  
REGENTS' ACTION: December 10, 1943.  
PURPOSE: To aid in surgical research under the direction of Dr. O. H. Wangenstein.  
FUND: 800 (8426).

## PATENTS AND TRADEMARKS

## ALPHA-CELLULOSE

"Processes of making alpha-cellulose."  
Patent No. 2,301,314 issued November 10, 1942.  
ASSIGNORS: Ralph E. Montonna and Lew W. Cornell.  
Assigned to Northwest Research Foundation December 27, 1941 for development purposes.

## ANTIOXIDANTS

Nordihydroguaiaretic acid (NDGA) from *Larrea divaricata* or "Creosote Bush."  
"Antioxidants."  
Patent No. 2,373,192 issued April 10, 1945.  
ASSIGNOR: Walter M. Lauer.  
Assigned U. S. rights to U. S. Secretary of Agriculture, foreign rights retained.

License to Department of the Army April 27, 1950 for royalty-free use of all foreign patents for Governmental purposes to aid the national defense and promote the common welfare.

Same title.  
Canadian Patent No. 430,198 issued September 18, 1945.

Same title.  
Mexican Patent No. 44,497 issued October 26, 1945.

Same title.  
Bolivian Patent No. 951/Ser. B. issued November 26, 1945.

Same title.  
Argentine Patent No. 62,322 issued December 15, 1947.

Same title.  
Cuban Patent No. 13,019 issued January 2, 1948.

Same title.  
British Patent No. 618,409 issued June 7, 1949.

"Methods of producing plant extracts" (from the species *Larrea divaricata*).  
Patent No. 2,382,475 issued August 14, 1945.  
ASSIGNOR: Ole Gisvold.

"Plant extracts and methods of producing same."  
Patent No. 2,408,924 issued October 8, 1946.  
ASSIGNOR: Ole Gisvold.

"Processes for producing plant extracts."  
Patent No. 2,421,117 issued May 27, 1947.  
ASSIGNOR: Ole Gisvold.

"Plant extracts and methods of producing same."  
Patent No. 2,421,118 issued May 27, 1947.  
ASSIGNOR: Ole Gisvold.

"The recovery of nordihydroguaiaretic acid from plant extracts."  
Patent No. 2,444,346 issued June 29, 1948.  
ASSIGNOR: Ole Gisvold.

"Improvements in or relating to a process of making extracts of plants of the species *Larrea Divaricata*."  
Mexican Patent No. 49,757 issued July 18, 1951.  
ASSIGNOR: Ole Gisvold.

"Improvements in or relating to processes of producing plant extracts."  
British Patent No. 618,406 issued June 7, 1949.  
ASSIGNOR: Ole Gisvold.

"Methods of producing crystals of nordihydroguaiaretic acid."  
Patent No. 2,421,109 issued May 27, 1947.  
ASSIGNOR: Joseph Adams.

"Antioxidant."  
Patent No. 2,523,127 issued September 19, 1950.  
ASSIGNOR: Walter O. Lundberg.

"Dehydrobicatechols."  
Patent No. 2,651,644 issued September 8, 1953.  
ASSIGNOR: Ole Gisvold.

"Extraction of Nordihydroguaiaretic Acid from the Creosote Bush."  
Canadian Patent No. 496,180 issued September 15, 1953.  
ASSIGNOR: Ole Gisvold.

"Oxidation process."  
Patent No. 2,702,808 issued February 22, 1955.  
ASSIGNOR: Ole Gisvold.

"Process for producing plant extracts."  
Canadian Patent No. 515,300 issued August 2, 1955.  
ASSIGNOR: Ole Gisvold.

## CHEESE

"Minnesota Blue Cheese" trademark in State of Minnesota only, registered to the University of Minnesota. Registration certificate June 24, 1949.

## CHEMICAL PROCESSES

"Biologically active substances for controlling procreative metabolism."  
Patent No. 2,318,894 issued May 11, 1943.  
ASSIGNOR: Lee I. Smith.

Same title.  
Patent No. 2,318,895 issued May 11, 1943.  
ASSIGNOR: Lee I. Smith.

Same title.  
Patent No. 2,318,896 issued May 11, 1943.  
ASSIGNOR: Lee I. Smith.

"Processes of making long-chain intermediates."  
Patent No. 2,376,286 issued May 15, 1945.  
ASSIGNORS: Lee I. Smith and George F. Rouault.

"Processes of making heterocyclic compounds."  
Patent No. 2,388,579 issued November 6, 1945.  
ASSIGNORS: Lee I. Smith and John A. King.

"Methods of preparing chemical products."  
Patent No. 2,407,726 issued September 17, 1946.  
ASSIGNORS: Lee I. Smith and William B. Renfrow, Jr.

"Chemical processes."  
Patent No. 2,411,942 issued December 3, 1946.  
ASSIGNORS: Lee I. Smith and Herbert E. Ungnade.

"Long-chain aliphatic halides and methods of preparing same."  
Patent No. 2,421,090 issued May 27, 1947.  
ASSIGNORS: Lee I. Smith and Joseph A. Sprung.

"Processes of preparing carbinols."  
Patent No. 2,444,960 issued July 13, 1948.  
ASSIGNORS: Lee I. Smith and Joseph A. Sprung.

## PATENTS AND TRADEMARKS

"Methods for preparing Peroxides of unsaturated fatty acids and the like."

Patent No. 2,636,890 issued April 28, 1953.  
ASSIGNOR: Walter O. Lundberg.

"Separation of D-Glucose and D-Fructose."

Patent No. 2,813,810 issued November 19, 1957.  
ASSIGNORS: Fred Smith and David Spriestersbach.

"Stabilization of materials."

Patent No. 2,827,452 issued March 18, 1958.  
ASSIGNOR: Herman Schlenk et al.

"Insecticides."

Patent No. 2,834,707 issued May 13, 1958.  
ASSIGNOR: Fred Smith et al.

"Method of altering linear condensation polymers."

Patent No. 2,876,524 issued March 10, 1959.  
ASSIGNORS: Lloyd H. Reyerson and Lowell E. Peterson.

## COATINGS

"Coating compositions."

Patent No. 2,358,623 issued September 19, 1944.  
ASSIGNOR: George O. Burr.

## DRUGS

"Therapeutic agents" (Copavin trade name).

Patent No. 2,027,722 issued January 14, 1936.  
ASSIGNOR: Harold S. Diehl.

"Thio-barbiturates."

Patent No. 2,386,026 issued October 2, 1945.  
ASSIGNORS: Charles O. Wilson and James H. Boothe.

"The extraction of digitalis glycosides."

Patent No. 2,500,173 issued March 14, 1950.  
ASSIGNOR: Ole Gisvold.

"Digitalis extraction."

Patent No. 2,534,260 issued December 19, 1950.  
ASSIGNOR: Ole Gisvold.

"Oxidation process."

Patent No. 2,702,808 issued February 22, 1955.  
ASSIGNOR: Ole Gisvold.

## DRYING APPARATUS

"Spray drying apparatus."

Patent No. 2,576,264 issued November 27, 1951.  
ASSIGNOR: S. T. Coulter.

"Spray dryer."

Patent No. 2,733,762 issued February 7, 1956.  
ASSIGNOR: Samuel T. Coulter et al.

"Method and apparatus for spray drying."

Patent No. 2,887,390 issued May 19, 1959.  
ASSIGNORS: Samuel T. Coulter and Verne H. Townley estate.

## ELECTRONIC DEVICES

"Method of preparing emitter surfaces."

Patent No. 2,878,093 issued March 27, 1959.  
ASSIGNOR: Peter Wargo.

## EXPLOSIVES

"Hot' double-base powder."

Patent No. 2,440,327 issued April 27, 1948.  
ASSIGNOR: Bryce L. Crawford, Jr.

## FLAX-FIBRE

"Processes of preparing fibers and yarns."

Patent No. 2,468,771 issued May 3, 1949.  
ASSIGNORS: Ralph E. Montonna, Lloyd H. Reyerson, and Elias Amdur.

Same title.

Argentine Patent No. 56,939 issued August 6, 1946.

Same title.

Canadian Patent No. 462,570 issued January 17, 1950.

"Improvements in or relating to methods of conditioning vegetable bast fibres for spinning."

British Patent No. 615,519 issued April 20, 1949.  
ASSIGNORS: Ralph E. Montonna, Lloyd H. Reyerson, and Elias Amdur.

"Process of preparing yarns."

Patent No. 2,741,894 issued April 17, 1956.  
ASSIGNOR: Leroy E. Schulze.

"Process for conditioning plant fibers for spinning."

Patent No. 2,883,826 issued April 28, 1959.  
ASSIGNORS: Fred Smith, Eli D. Besser, Ralph E. Montonna estate.

## IRON-ORE

"Furnace."

Patent No. 2,520,384 issued August 29, 1950.  
ASSIGNOR: E. W. Davis.

"Method and apparatus for demagnetizing magnetic ores having high coercive force."

Patent No. 2,678,130 issued May 11, 1954.  
ASSIGNOR: Nordahl I. Onstad.

"Method and apparatus for heating solids."

Patent No. 2,696,432 issued December 7, 1954.  
ASSIGNOR: E. W. Davis.

"Method for heating solids."

Patent No. 2,696,432 issued December 7, 1954.  
ASSIGNOR: E. W. Davis.

"Pelletizing process."

Patent No. 2,805,141 issued September 3, 1957.  
ASSIGNOR: Wayne E. Apuli.

"Grate type pelletizing process and apparatus."

Patent No. 2,821,469 issued January 28, 1958.  
ASSIGNOR: Edward W. Davis.

"Method for heating solids."

Canadian Patent No. 559,404 issued June 24, 1958.  
ASSIGNOR: Edward W. Davis.

## LIGNITE GASIFICATION

"Methods for gasifying lignite."

Patent No. 2,276,343 issued March 17, 1942.  
ASSIGNORS: Lloyd H. Reyerson and Donald C. Gernes.

## PATENTS AND TRADEMARKS

Same title.  
Canadian Patent No. 426,582 issued April 3, 1945.  
ASSIGNORS: Lloyd H. Reyerson and Donald C. Gernes.

## MASS SPECTROMETER DEVELOPMENT

"Methods and apparatus for determining leaks."  
Patent No. 2,486,199 issued October 25, 1949.  
ASSIGNOR: Alfred O. C. Nier.

"Mass spectrometer tube ion source assemblies."  
Patent No. 2,490,278 issued December 6, 1949.  
ASSIGNOR: Alfred O. C. Nier.

"Ion collector for mass spectrometers."  
Patent No. 2,544,718 issued March 13, 1951.  
ASSIGNOR: Alfred O. C. Nier.

"Mass spectrometer apparatus."  
Patent No. 2,544,717 issued March 13, 1951.  
ASSIGNOR: Alfred O. C. Nier.

"Filament plate voltage system."  
Patent No. 2,544,716 issued March 13, 1951.  
ASSIGNOR: Alfred O. C. Nier.

"Mass spectrometer apparatus."  
Patent No. 2,582,150 issued January 8, 1952.  
ASSIGNOR: Alfred O. C. Nier.

## MEAT PROCESSES

"Meat processes."  
Patent No. 2,346,232 issued April 11, 1944.  
ASSIGNORS: Edgar L. Piret and Edward C. Ritchell.

"Meat processes and products."  
Patent No. 2,351,614 issued June 20, 1944.  
ASSIGNORS: Claude H. Hills and Halvor O. Halvorson.

"Method and apparatus for producing quadruped mammals."  
Patent No. 2,703,570 issued March 8, 1955.  
ASSIGNOR: George A. Young, Jr.

## MEDICAL APPARATUS

"Tracheotomy inhaler apparatus."  
Patent No. 2,584,450 issued February 5, 1952.  
ASSIGNORS: George W. Holt and William G. Kubicek.

"Apparatus for Speech Instruction."  
Patent No. 2,664,649 issued January 5, 1954.  
ASSIGNORS: William S. Howell and John V. Irwin.

"Oxygenator (helix type)"  
Patent No. 2,854,002 issued September 30, 1958.  
ASSIGNORS: Richard A. DeWall and C. Walton Lillehei.

## MEMBRANES (Dialyzing)

"Processes of making ionic membranes."  
Patent No. 2,510,262 issued June 6, 1950.  
ASSIGNORS: Karl Sollner and Charles W. Carr.

## OXYGEN APPARATUS

"Conversion apparatus" (for liquid oxygen).  
Patent No. 2,423,631 issued July 8, 1947.  
ASSIGNORS: John D. Akerman and Jean F. Piccard.

## PULP-MAKING FOR PAPER

"Pulping wood with nitrogen oxides."  
Patent No. 2,733,992 issued February 7, 1956.  
ASSIGNOR: Lloyd H. Reyerson.

## SPRINKLER HEAD

"Sprinkler heads."  
Patent No. 2,324,170 issued July 13, 1943.  
ASSIGNOR: Edwin H. Ofstie.

## THERMISTOR SYSTEMS

"Temperature stabilization."  
Patent No. 2,533,288 issued December 12, 1950.  
ASSIGNOR: Otto H. Schmitt.

"Thermistor systems."  
Patent No. 2,533,287 issued December 12, 1950.  
ASSIGNOR: Otto H. Schmitt.

"Heat sensitive circuits."  
Patent No. 2,533,286 issued December 12, 1950.  
ASSIGNOR: Otto H. Schmitt.

## VITAMINS

"Vitamin E substitutes and processes of making them."  
Patent No. 2,287,949 issued June 13, 1942.  
ASSIGNORS: Lee I. Smith and Herbert E. Ungnade.

Same title.  
Netherlands Patent No. 63,004.  
ASSIGNOR: Lee I. Smith.

Same title.  
Canadian Patent No. 420,438.  
ASSIGNORS: Lee I. Smith and Herbert E. Ungnade.

Same title.  
Canadian Patent No. 447,744.  
ASSIGNORS: Lee I. Smith and Joseph A. Sprung.

Same title.  
Canadian Patent No. 456,466.  
ASSIGNORS: Lee I. Smith and Joseph A. Sprung.

Same title.  
Canadian Patent No. 457,295.  
ASSIGNORS: Lee I. Smith and Joseph A. Sprung.

Same title.  
Canadian Patent No. 460,803.  
ASSIGNORS: Lee I. Smith and M. M. Renfrow.

Same title.  
Canadian Patent No. 460,804.  
ASSIGNORS: Lee I. Smith and Herbert E. Ungnade.

Same title.  
Canadian Patent No. 460,654.  
ASSIGNORS: Lee I. Smith and Herbert E. Ungnade.

"Processes of making chroman compounds."  
Patent No. 2,300,734 issued November 3, 1942.  
ASSIGNOR: Lee I. Smith.

"Preparation of tocopherol-like products."  
Patent No. 2,331,849 issued October 12, 1943.  
ASSIGNOR: Lee I. Smith.

PATENTS AND TRADEMARKS

"Processes of producing tocopherol-like compounds."  
Patent No. 2,397,212 issued March 27, 1946.  
ASSIGNOR: Lee I. Smith.

"Chromans and intermediates and processes of producing same."  
Patent No. 2,372,132 issued March 20, 1945.  
ASSIGNORS: Lee I. Smith and Henry C. Miller.

"Processes for producing chroman compounds."  
Patent No. 2,421,811 issued June 10, 1947.  
ASSIGNORS: Lee I. Smith and Herbert E. Ungnade.

"Methods of producing chroman compounds."  
Patent No. 2,421,812 issued June 10, 1947.  
ASSIGNORS: Lee I. Smith and Herbert E. Ungnade.

"Processes of treating phenols."  
Patent No. 2,351,715 issued June 20, 1944.  
ASSIGNOR: Lee I. Smith.

"Methods of treating phenols."  
Patent No. 2,446,856 issued August 10, 1948.  
ASSIGNOR: Lee I. Smith.

"Methods of making 6, 10, 14-trimethyl-pentadecanone-2."  
Patent No. 2,363,092 issued November 21, 1944.  
ASSIGNORS: Lee I. Smith and Joseph A. Sprung.

"The manufacture of 2, 6-dimethylheptanoic acids."  
Patent No. 2,417,220 issued March 11, 1947.  
ASSIGNORS: Lee I. Smith and George F. Rouault.

"Processes of producing substituted alpha-naphthoquinones."  
Patent No. 2,334,103 issued November 9, 1943.  
ASSIGNOR: C. Frederick Koelsch.

"Methods of producing quinones."  
Patent No. 2,373,003 issued April 3, 1945.  
ASSIGNOR: Richard T. Arnold.

VOLTAGE REGULATOR (Electric Distribution System)

"Distribution system regulator."  
Patent No. 2,372,600 issued March 27, 1945.  
ASSIGNOR: Morris Newman.

**APPENDIX III  
SECURITIES HELD FOR SAFEKEEPING**

June 30, 1959

Par Value		Book Value
<b>Minnesota Medical Foundation Fund</b>		
\$ 40,000.00	United States of America Treasury Certificates of Indebtedness, 3¾%, due 2-15-60 (Int. F&A-15) .....	\$ 40,000.00
\$ 40,000.00		\$ 40,000.00
<b>U. of M. Student Organizations Group Investment Trust Fund</b>		
\$ 5,000.00	United States of America Treasury Bonds, 2½% due 2-15-65 (Int. F&A-15) .....	\$ 4,973.44
3,000.00	United States of America Treasury Bonds, 2½% due 11-15-61 (Int. M&N-15) .....	2,970.00
5,000.00	United States of America Treasury Bonds, 3%, due 2-15-64 (Int. F&A-15) .....	4,800.00
23,000.00	United States of America Treasury Notes, 3½% due 5-15-60 (Int. M&N-15) .....	23,000.00
8,000.00	United States of America Treasury Notes, 2½%, due 2-15-63 (Int. F&A-15) .....	7,935.00
11,000.00	United States of America Savings Bonds Series G, 2½% due 10-1-59 (Int. A&O-1) .....	11,000.00
5,800.00	United States of America Savings Bonds Series G, 2½% due 11-1-59 (Int. M&N-1) .....	5,800.00
6,000.00	United States of America Savings Bonds, Series G, 2½% due 3-1-60 (Int. M&S-1) .....	6,000.00
6,300.00	United States of America Savings Bonds Series G, 2½% due 6-1-60 (Int. J&D-1) .....	6,300.00
6,500.00	United States of America Savings Bonds Series G, 2½% due 11-1-60 (Int. M&N-1) .....	6,500.00
15,000.00	United States of America Savings Bonds Series G, 2½% due 2-1-61 (Int. F&A-1) .....	15,000.00
1,500.00	United States of America Savings Bonds, Series G, 2½% due 11-1-61 (Int. M&N-1) .....	1,500.00
10,800.00	United States of America Savings Bonds, Series G, 2½% due 1-1-62 (Int. J&J-1) .....	10,800.00
4,000.00	United States of America Savings Bonds, Series G, 2½% due 5-1-62 (Int. M&N-1) .....	4,000.00
10,100.00	United States of America Savings Bonds, Series G, 2½% due 9-1-62 (Int. M&S-1) .....	10,100.00
2,200.00	United States of America Savings Bonds Series G, 2½% due 2-1-63 (Int. F&A-1) .....	2,200.00
\$ 123,200.00		\$ 122,878.44
<b>For U. of M. Student Organizations Funds</b>		
\$ 500.00	Minneapolis Savings and Loan Association Pass Book No. 42495	\$ 500.00
\$ 500.00		\$ 500.00
	Total Securities Held for Safekeeping .....	\$ 163,378.44

**APPENDIX IV**  
**ENDOWMENT FUND SECURITIES**  
**SUMMARY**

**June 30, 1959**

	Book Value June 30, 1958	Book Value June 30, 1959
<b>Held in Trust</b>		
Permanent University Fund .....	\$44,886,343.41	\$45,259,157.79
Other Funds in Trust .....	165,669.30	118,424.88
Total Funds Held in Trust .....	\$45,052,012.71	\$45,377,582.67
<b>Managed by the Board of Regents</b> .....	15,533,400.86	17,093,179.72
<b>Total Endowment Funds</b> .....	\$60,585,413.57	\$62,470,762.39

**Assets Held in Endowment Funds Managed by the Board of Regents (Book Value)**

	June 30, 1958		June 30, 1959	
	Amount	Per Cent	Amount	Per Cent
Cash .....	\$ 349,003.30	2.2	\$ 299,047.80	1.7
<b>Bonds:</b>				
U. S. Government .....	1,566,983.13	10.1	1,094,976.13	6.4
Public Utility .....	3,959,137.07	25.5	3,319,523.84	19.4
Industrial .....	2,007,545.00	12.9	2,362,562.50	13.7
Railroad .....	98,600.00	.6	50,000.00	.3
Equipment Trust Certificates .....	695,465.63	4.5	695,465.63	4.1
Other .....	7,284.38	.1	204,415.48	1.2
Unamortized Premium .....	71,771.07	.5	60,532.42	.4
Mortgages .....	450,190.39	2.9	949,180.38	5.6
Preferred Stocks .....	841,750.90	5.4	1,022,870.76	6.0
Common Stocks .....	5,106,973.99	32.9	6,666,908.78	39.0
Real Estate .....	378,696.00	2.4	367,696.00	2.2
<b>Total Endowment Assets Managed by the Board of Regents</b> .....	\$15,533,400.86	100.0	\$17,093,179.72	100.0

**APPENDIX IV**  
**ENDOWMENT FUND SECURITIES**  
**GROUP INVESTMENT FUND**

June 30, 1959

	Rate %	Ma- turity	Principal Amount
<b>United States Government Obligations</b>			
United States of America Treasury Bonds .....	2½	1967	\$ 70,000.00
United States of America Treasury Bonds .....	2½	1968	125,000.00
United States of America Treasury Bonds .....	2½	1970	80,000.00
United States of America Treasury Bonds .....	2½	1971	70,000.00
United States of America Treasury Bonds .....	2½	1972	120,500.00
			\$ 465,500.00
<b>Corporate Bonds</b>			
Alberta Municipal Financing Corp., Debentures .....	4¾	1984	200,000.00
Allied Chemical & Dye, Debentures .....	3½	1978	150,000.00
Aluminum Co. of Canada Ltd., S. F. Debentures .....	4½	1980	200,000.00
Appalachian Electric Power Co., 1st Mtge. ....	3¾	1981	25,000.00
Armco Steel Corp., Debentures .....	4.35	1984	200,000.00
Atlantic Refining Co. Conv. Sub. Debentures .....	4½	1987	100,000.00
Boston Edison Co., 1st Mtge. Ser. "A" .....	2¾	1970	105,000.00
Burroughs Corp., Debentures .....	3¾	1977	100,000.00
Celanese Corp., Debentures .....	3½	1976	50,000.00
Central Illinois Public Service Co., 1st Mtge. Ser. "A" .....	3¾	1971	100,000.00
Chesapeake and Ohio Ry. Co., 3rd Equip. Trust Ctf. ....	3¾	1963	50,000.00
Chicago, Northwestern Ry. Co., 2nd Equip. Trust Ctf. ....	3¾	1963	125,000.00
Columbia Gas System, Debentures .....	3¾	1977	146,000.00
Consolidated Natural Gas Co., Debentures .....	3¼	1976	119,000.00
Consumers Power Co., 1st Mtge. ....	2¾	1975	100,000.00
Continental Oil Co., Debentures .....	3	1984	150,000.00
Detroit Edison Co., Gen. Mtge. ....	3¼	1980	150,000.00
Douglas Aircraft Co., Conv. Sub. Debentures .....	4	1977	100,000.00
Dow Chemical Co., Conv. Debentures .....	3	1982	76,000.00
General Motors Acceptance Corporation, Debentures .....	5	1977	100,000.00
General Portland Cement Co., Conv. Sub. Debentures .....	5	1977	46,000.00
Great Northern Railway Co., Gen. Mtge. ....	2¾	1982	50,000.00
Houston Lighting & Power Co., 1st Mtge. ....	2¾	1974	175,000.00
Indiana & Michigan Electric Co., Ser. Notes .....	3¼	1964	25,000.00
Inland Steel Co., 1st Mtge. ....	4¾	1987	150,000.00
Interstate Oil Pipeline Co., S. F. Debentures .....	4¼	1987	100,000.00
Long Island Lighting Co., 1st Mtge. ....	3¼	1984	150,000.00
Louisiana Power and Light Co., 1st Mtge. ....	4¾	1987	100,000.00
Minnesota Power & Light Co., 1st Mtge. ....	4¾	1987	100,000.00
Missouri Pacific Ry. Co., Eq. Tr. Ctf. Ser. "A" .....	3¼	1965	125,000.00
Mountain States Telephone and Telegraph Co., Debentures .....	4¾	1988	100,000.00
Niagara Mohawk Power Co., Gen. Mtge. ....	3¼	1983	100,000.00
Northern Pacific Ry. Co., Eq. Tr. Ctf. ....	3	1964	150,000.00
Northern States Power Co., 1st Mtge. ....	2¾	1975	75,000.00
Ohio Edison Co., 1st Mtge. ....	3¼	1985	150,000.00
Pacific Gas & Electric Co., 1st & Ref. Ser. "L" .....	3	1974	100,000.00
Pennsylvania Ry. Co., Equip. Trust Ctf. ....	3¾	1966	100,000.00
Phillips Petroleum Co., Conv. Sub. Debentures .....	4¼	1987	100,000.00



FINANCIAL REPORT

APPENDIX IV  
 ENDOWMENT FUND SECURITIES  
 GROUP INVESTMENT FUND

June 30, 1959

	Rate %	Ma- turity	Principal Amount
<b>Corporate Bonds—Continued</b>			
Public Service Electric & Gas Co., 1st Mtge. ....	3¼	1984	150,000.00
Quebec Hydro-Electric Commission, Debentures .....	4%	1977	200,000.00
Radio Corp. of America, Conv. Debentures .....	3½	1980	100,000.00
Seaboard Airline Railroad Co., Equip. Trust Ctf. ....	3	1960	150,000.00
Sears Roebuck and Co., S. F. Debentures .....	4¾	1983	200,000.00
Service Pipeline Co., S. F. Debentures .....	3.20	1982	100,000.00
Southern Natural Gas Co., 1st Mtge. ....	3	1968	125,000.00
Sperry Rand Corp., S. F. Debentures .....	5½	1982	100,000.00
Standard Oil Co. of California, Debentures .....	4%	1983	150,000.00
Standard Oil Co. (Indiana), Debentures .....	4½	1983	125,000.00
Tennessee Gas Transmission Co., 1st Mtge. ....	3⅝	1974	119,000.00
Texas Eastern Transmission Corp., 1st Mtge. ....	4⅞	1977	150,000.00
Tidewater Associated Oil Co., S. F. Debentures .....	3½	1986	75,000.00
Transcontinental Gas Pipeline Co., 1st Mtge. ....	5	1977	200,000.00
Union Electric Co. of Missouri, 1st Mtge. & Coll. Tr. ....	3¼	1982	100,000.00
United Gas Corp., 1st Mtge & Coll. Tr. ....	4½	1977	99,000.00
Virginia Electric & Power Co., 1st & Ref. Ser. "E" .....	2¾	1975	100,000.00
Wisconsin Public Service Corp., 1st Mtge. ....	3¼	1984	150,000.00
			<u>\$6,635,000.00</u>

**Mortgages**

Total Amount .....			\$ 494,642.16
--------------------	--	--	---------------

<b>Preferred Stocks*</b>	Rate %	No. of Shares
Anderson Prichard Oil Corp., Cum. Convertible (\$50 Par) .....	4¼	1,700
Arkansas Power and Light Co. ....	5.48	1,000
Baltimore Gas & Electric Co. ....	4½	400
Cleveland Electric Illuminating Co. ....	4½	400
Colorado Interstate Gas Co. ....	5.35	1,250
Dayton Power & Light Co. ....	3.90	300
El Paso Natural Gas Co. ....	5.65	300
Equitable Gas Co., Convertible .....	4.36	190
International Harvester Co. ....	7	200
Minnesota Power & Light Co. ....	5	500
Montgomery Ward & Co. ....	7	150
National Lead Co. ....	7	200
Northwest Bancorporation, Convertible .....	4½	250
Owens-Illinois Glass Co., Convertible .....	4	500
Pacific Telephone & Telegraph Co. ....	6	200
Reynolds Metals Co., Convertible .....	4½	210
Southern Union Gas Co., Convertible (\$25 Par) .....	4.64	961
Tennessee Gas Transmission Co., Cum. Convertible .....	4.72	255
Texas Eastern Transmission Corp., S. F. ....	5½	600
Texas Gas Transmission Corp., S. F. ....	5.40	600
Texas-Illinois Natural Gas Pipeline Co., S. F. ....	5	575
Virginia Electric & Power Co. ....	4.20	400

\* \$100 Par unless otherwise indicated.

**APPENDIX IV**  
**ENDOWMENT FUND SECURITIES**  
**GROUP INVESTMENT FUND**

June 30, 1959

	No. of Shares		No. of Shares
<b>Common Stocks</b>		<b>Metals</b>	
<b>Automobiles and Automotive Parts</b>		Allegheny Ludlum Steel Corp. ....	2,500
Borg-Warner Corp. ....	2,500	Aluminium, Limited .....	3,500
Ford Motor Co. ....	2,000	International Nickel Co. of Canada .....	1,000
General Motors Corp. ....	2,500	Kennecott Copper Co. ....	1,000
<b>Banking and Finance</b>		U. S. Steel Corp. ....	1,600
Associates Investment Co. ....	1,600	<b>Petroleum</b>	
First Bank Stock Corp. ....	4,000	Phillips Petroleum Co. ....	5,000
First National City Bank of N. Y. ....	1,500	Shell Oil Co. ....	1,200
Northwest Bancorporation .....	9,000	Sinclair Oil Corp. ....	2,000
Security First National Bank of Los Angeles .....	1,700	Socony Mobil Oil Co. ....	3,765
Valley National Bank of Phoenix .....	1,545	Standard Oil Co. of California .....	3,780
<b>Building Materials and Forest Products</b>		Standard Oil Co. (New Jersey) .....	6,000
International Paper Co. ....	1,254	Texaco, Inc. ....	3,500
National Lead Co. ....	1,000	<b>Tire and Rubber</b>	
Pittsburgh Plate Glass Co. ....	1,200	Firestone Tire and Rubber Co. ....	1,436
U. S. Gypsum Co. ....	1,200	B. F. Goodrich Co. ....	1,500
Weyerhaeuser Timber Co. ....	2,500	<b>Utilities</b>	
<b>Chemicals and Drugs</b>		<b>Electric</b>	
E. I. duPont de Nemours and Co. ....	1,000	Arizona Public Service Co. ....	3,620
Eastman Kodak Co. ....	3,000	Central and South West Corp. ....	2,500
Merck and Co. ....	800	Cincinnati Gas and Electric Co. ....	3,127
Charles Pfizer and Co. ....	2,000	Cleveland Electric Illuminating Co. ....	2,000
Union Carbide Corp. ....	1,400	Consumers Power Co. ....	2,940
<b>Electrical and Office Equipment</b>		Florida Power and Light Co. ....	3,800
General Electric Co. ....	3,500	Illinois Power Co. ....	4,500
International Business Machines Corp. ....	471	Minnesota Power and Light Co. ....	5,000
McGraw-Edison Co. ....	4,000	Southern California Edison Co. ....	2,000
Minneapolis-Honeywell Regulator Co. ....	1,000	Texas Utilities Co. ....	2,000
<b>Foods</b>		Virginia Electric and Power Co. ....	5,000
General Foods Corp. ....	1,660	<b>Natural Gas</b>	
General Mills, Inc. ....	1,500	El Paso Natural Gas Co. ....	4,581
<b>Insurance</b>		Minneapolis Gas Co. ....	2,600
Continental Casualty Co. ....	1,000	Northern Natural Gas Co. ....	4,800
Insurance Co. of North America .....	1,000	Southern Union Gas Co. ....	3,000
<b>Machinery and Equipment</b>		United Gas Corp. ....	2,800
American Machine and Foundry Co. ....	1,300	<b>Telephone</b>	
General American Transp. Corp. ....	2,000	American Telephone and Telegraph Co. ....	2,100
Halliburton Oil Well Cementing Co. ....	2,000	General Telephone and Electronics Corp. ....	1,600
International Harvester Co. ....	2,500	<b>Miscellaneous</b>	
<b>Merchandising</b>		American Can Co. ....	1,500
Federated Department Stores .....	1,500	American Tobacco Co. ....	1,500
Montgomery Ward and Co. ....	3,000	Corning Glass Works .....	1,000
Sears Roebuck and Co. ....	4,000	Ekco Products Co. ....	2,300
		Minnesota Mining and Mfg. Co. ....	1,000
		Thompson Ramo Wooldridge, Inc. ....	1,600

**APPENDIX IV**  
**ENDOWMENT FUND SECURITIES**  
**GROUP INVESTMENT FUND**  
**June 30, 1959**

	Rate %	Ma- turity	Principal Value
<b>Income Stabilization Reserve</b>			
United States of America Savings Bonds, Series G .....	2½	1959	\$ 25,500.00
United States of America Savings Bonds, Series G .....	2½	1960	6,000.00
United States of America Savings Bonds, Series G .....	2½	1963	10,000.00
United States of America Savings Bonds, Series K .....	2.76	1964	6,000.00
United States of America Treasury Bonds .....	2¼	1962	110,000.00
United States of America Treasury Bonds .....	2½	1965	100,000.00
United States of America Treasury Bonds .....	2½	1967	90,000.00
United States of America Treasury Bonds .....	2½	1968	30,000.00
United States of America Treasury Bonds .....	2½	1969	80,000.00
United States of America Treasury Bonds .....	2½	1970	27,000.00
United States of America Treasury Bonds .....	2½	1971	62,500.00
United States of America Treasury Bonds .....	2½	1972	11,000.00
			\$558,000.00

**MATURITY SCHEDULE OF BONDS HELD**  
**GROUP INVESTMENT FUND**  
**June 30, 1959**

Maturity Period	Per Cent of Total	Cumulative Per Cent
Within 5 years .....	8.6	8.6
6 to 10 years .....	11.0	19.6
11 to 15 years .....	10.4	30.0
16 to 20 years .....	24.9	54.9
21 to 25 years .....	26.5	81.4
26 to 30 years .....	18.6	100.0

**APPENDIX IV**  
**ENDOWMENT FUND SECURITIES**  
**ENDOWMENT FUNDS INDIVIDUALLY INVESTED**

June 30, 1959

	Rate %	Ma- turity	Principal Amount
<b>United States Government Obligations</b>			
United States of America Certificates of Indebtedness .....	3¾	1960	\$ 17,000.00
United States of America Treasury Bonds .....	2½	1972	50,000.00
United States of America Treasury Notes .....	3½	1960	27,000.00
			\$ 94,000.00
<b>Foreign Bonds</b>			
Berlin Power and Light Co., Inc., Debentures .....	4⅞	1978	\$ 3,890.50
German Government International Loan of 1930 .....	3	1972	198.75
German Government International Loan of 1930 .....	5	1980	1,000.00
United Steel Works Corp. S. F. Mtge. ....	4⅞	1968	3,326.23
			\$ 8,415.48
<b>Corporate Bonds</b>			
Minnesota Power & Light Co., 1st Mtge. ....	3⅞	1975	\$ 5,000.00
Ohio Power Co., 1st Mtge. ....	3¾	1968	15,000.00
Pacific Telephone & Telegraph Co., Debentures .....	2¾	1985	8,000.00
			\$ 28,000.00
<b>Mortgages and Contracts for Deed</b>			
Total Amount .....			\$454,538.22
<b>Real Estate</b>			
Total Amount .....			\$367,696.00

	Rate %	No. of Shares
<b>Preferred Stocks</b>		
Bank Shares Incorporated, Series A Prior Pfd. ....	6	360
Land O'Lakes Creameries, Inc. ....		11
Velie-Ryan, Inc. ....	6	210
<b>Common Stocks</b>		
American Telephone & Telegraph Co. ....		300
American Tobacco Co. ....		100
Archer-Daniels-Midland Co. ....		150
Consumers Power Co. ....		110
El Paso Natural Gas Co. ....		200
First Bank Stock Corp. ....		112
Al Johnson Construction Co. ....		100
Minnesota Mining & Manufacturing Co. ....		3,153
Nash Finch Co. ....		1,000
Northern Natural Gas Co. ....		200
Northwest Bancorporation .....		300
F. H. Peavey and Co. ....		1,500
Phillips Petroleum Co. ....		560
Velie-Ryan Co. ....		35