



Dear Colleagues:

Welcome, once again, to a new academic year.

There is no more exciting place in the fall of the year than a University campus. One senses the eager expectancy of the students as they return to classes, or begin them for the first time. They offer a challenge: can we stimulate in them an ever greater desire for knowledge?

I have no doubt that our University is more than equal to the task.

Many of you are returning from interesting summers of travel, teaching on other campuses or study. It is good to have you back and to share with you the benefits of such rewarding work.

I particularly want to welcome the new faculty and staff members who are on the campus for the first time. Ours is a large University, but a friendly one. It will not be long, I am sure, until you feel completely at home.

Sincerely,

A handwritten signature in cursive script that reads 'O. Meredith Wilson'.

O. Meredith Wilson
President

● MORE THAN 1,500 GUESTS ARE EXPECTED TO ATTEND THE ANNUAL 'MINNESOTA LEGISLATORS', Editors', and Broadcasters' Day, September 28 at the University. Visitors from all over the state and surrounding area will tour an impressive display of more than 40 exhibits in Williams Arena, demonstrating the departmental work and special projects undertaken at the University. New processes, new discoveries and developments are always part of the exhibits, as well as "live" variety shows by University Theater members and entertainment by the music department, said Dulcie W. Lawrence, Spec Asst (Univ Relations). A demonstration of instruction by closed circuit television will be part of the program this year also.

Guests will be served a barbecued beef lunch in the hockey area of the arena. Lunch is traditionally prepared and served by members of the Block and Bridle Club (majors in animal husbandry) with the help of their adviser, Woodrow J. Aunan, Assoc Prof (Animal Husb), and members of Alpha Phi Omega service fraternity, the advisor to which is Harold P. Strom, Sr. Stu Personnel Wkr (Stu Activ Bur).

The day will conclude with attendance by the group at the opening football game of the season.

● THE FACE OF THE MINNEAPOLIS CAMPUS CONTINUES TO CHANGE, WITH FOUR MAJOR building projects now under construction. On the Duluth campus, two more buildings are also going up.

A six-story Children's Rehabilitation Center is being added to the University Hospitals complex, just south of the Health Service. It will be connected by an overhead bridge to the University Hospitals. Completion is scheduled for June, 1964, according to Roy V. Lund, Asst V Pres/Dir (Bus Adm/Plt Serv).

The first half of a science classroom building near the eastern end of the Washington Avenue bridge should also be finished in June, Mr. Lund said. It will contain four lecture rooms with seating capacity of 250 students each, plus several science preparation rooms. A similar second story is planned for some time in the future, Mr. Lund said.

A two-story addition to Diehl Hall, now being built, will bring that building to six stories--four above the ground and two below ground level. It will be finished about January 1.

Excavation has started on the Mississippi River front, one block west of the Cedar Avenue bridge, for an ion accelerator building to house the \$3.5 million accelerator which the University has received from the Atomic Energy Commission. A good share of the building, Mr. Lund said, must be ready for the arrival of the accelerator next spring.

On the Duluth campus, a three-story home economics building should be finished by June, 1964, Mr. Lund predicted, and an addition to the Humanities building will be completed by March 1, 1964.

No construction by the University is underway at the present time on the St. Paul campus, Mr. Lund reported, but the U. S. Department of Agriculture Forestry Service is almost finished with a building it is constructing on University land. It will house the Lake States Forest Experiment Station which has been located, for many years, in Green Hall. This move will make space available for expanding our own forestry department, Mr. Lund explained.

Plans for a staff housing project near the Minneapolis campus are well under way, according to Winston A. Close, Prof and Advisory Arch (Advisory Arch). The project, planned for the block now occupied by the old Pillsbury presidential mansion (the block bounded by Eleventh and Twelfth Avenues S.E. and Fifth and Sixth Streets S.E.), is intended to provide comfortable temporary housing in the University area for new faculty. Up to the present time, the University, having no such facility, has seen prospective faculty accept positions at other universities, such as Wisconsin, that provide comfortable temporary accommodations. If all goes according to schedule, Mr. Close said, plans will go out for bids to contractors by February, 1964, construction should be under way by March, 1964, and the project should be completed by June, 1965.

Five two-story buildings, each containing ten walk-up apartments, will be clustered around an enclosed central court and play area. The existing park-like character of the block, including the present large trees, will be preserved. Parking space for 50 cars will occupy the Eleventh Avenue periphery of the block.

The typical unit will have two exits, one on the court side and one on the street side, and will consist of kitchen, living room, bath, and two bedrooms, each of which will be large enough to comfortably accommodate a double or two

The University of Minnesota STAFF BULLETIN is published twice monthly, September 15 through December 1 and January 1 through June 1, by the Department of University Relations, 213 Morrill Hall, Minneapolis 14, Minn. Subscription-free copies mailed to staff members. Non-staff member subscription rate: \$1.80. Second-class postage paid at Minneapolis, Minnesota.

William L. Nunn, Director

Carole Becker, Editor

Advisory Committee: University Public Information Council

single beds. Plans allow for space in the bedrooms for a desk. The central two-bedroom units on each floor can be converted to a three-bedroom-one-bedroom combination if the need arises, Mr. Close explained.

Don L. Finlayson, Dir of Housing (U Services), elaborating on the plans, explained that the apartments will be unfurnished, but that air-conditioning, carpeting, stove, refrigerator, garbage disposal unit, and laundry facilities will be provided. Each apartment will have 80 to 100 square feet of locked storage space. A rental schedule has not yet been determined, said Mr. Finlayson, pending agreement on cost of the project, but prices should compete favorably with other apartment rentals in the southeast area.

The Regents and a local interest group have urged preservation of mementos of the Pillsbury mansion, Mr. Close added. Accordingly, granite from the steps of the mansion will be used in retaining walls, and the stone garden benches will be preserved, along with other decorative elements from the building, possibly in a memorial to this former home of University presidents.

In discussing other building on the Minneapolis campus, Mr. Close commented that:

The connecting link between Main Engineering and Electrical Engineering that is to provide two levels of office space and indoor passage between the buildings should be begun within six months.

NSF and NASA funds have permitted completion of the south wing of the Physics Building to get under way. Plans for north wing completion are also being considered. These two wings were part of the original building plan, but lack of funds prevented their completion.

Plans are finished and bids are out for final construction on both West Campus towers. Construction will begin as soon as possible on a three-floor completion of the Social Science Tower and on a one-floor completion of the Business Administration Tower.

● APPOINTMENT OF PROFESSOR WILL M. MYERS, HEAD OF AGRONOMY AND PLANT GENETICS, to the deanship of the newly created office of international programs will be recommended to the Board of Regents September 20, according to University of Minnesota President O. Meredith Wilson.

Professor Myers, advisor and consultant to government and private agencies, has had considerable experience in dealing with international programs. He was Head of the Research Branch, Agricultural Division, Natural Resources Section, SCAP, in Tokyo, Japan, from fall of 1946 to spring of 1947. He served as chairman of several committees and as secretary-general for the Sixth International Grassland Congress in 1952 and was chairman of the U.S. delegation to the Seventh International Grassland Congress in 1956. Since 1954, he has been a member of the Board of Consultants of the Rockefeller Foundation and was a special consultant for the foundation, 1959-1960, to assist with development of the Post-Graduate School of the Indian Agricultural Research Institute, New Delhi, India. These activities have taken him to twenty foreign countries in Europe, Latin America, and the Far East. In 1962, he was a member of a team of science consultants for the Deputy Director for Operation, International Cooperation Administration, and Science Adviser to the Assistant Administrator for Latin America, Agency for International Development. He is a member of the U.S. delegation to the U.N. Conference on Applications of Science and Technology for Benefit of Developing Nations and chairman of the National Academy of Sciences Board on Latin American Science. At the University of Minnesota, he is a member of the President's Committee on International Program Development.

Creation of the deanship is the initial step in a coordinated effort to strengthen and expand the University's teaching, research and service in international affairs in all academic departments, President Wilson explained.

Professor Myers expects to spend much of his time encouraging and maintaining contact with governmental and private agencies and foundations that support education, research, and service in international affairs. He hopes to expand considerably the facilities and services of the University of Minnesota in this field and to make the University an attractive environment for groups, such as the Peace Corps, that specialize in international service or study. To increase the exchange of educational information, both technical and cultural, and to facilitate international understanding on many levels are two basic objectives of the new office, Professor Myers said.

● VISITORS TO THE STATE FAIR THIS YEAR GOT A GOOD LOOK, IN WORDS AND PICTURES, at our two newest campuses--Morris and Duluth. The two University branches were featured in the University's exhibit in the Education Building at the Fair.

Each campus was described on a large double panel at the back of the booth. Automatic slide units showing campus scenes were on continuous view, and large scale models of each campus were also displayed.

The exhibit was the responsibility of the University's Public Information Council and was planned and executed under the direction of Wesley Grabow, Dir (Aud-Vis Ed Serv).

● LISTINGS FOR THE NEXT STUDENT-STAFF DIRECTORY, TO BE PUBLISHED ABOUT NOVEMBER 15, are now being prepared. The filing deadline for (1) cards for new staff members and (2) cards correcting existing Directory listings is September 15.

Cards for this purpose can be obtained from offices of deans, directors or department heads and are available to them free of charge from the General Storehouse. Cards should be submitted through departmental secretaries to Personnel Records, Room 12, Morrill Hall.

In the case of a name change, the former name must be noted in the space provided on the back of the card.

Any staff member whose listing is not correct in the 1962-63 Directory or Supplement is responsible for filling out and submitting a new Directory card with the corrected information. New cards should be filed if the current Directory is incorrect in listing the name, home or office address or telephone number, job, title, or marital status.

Staff members are reminded that although the University telephone operator may have a record of a new office telephone number or address, a new card must be filed in order to correct the Directory listing.

STAFF DIRECTORY CARD		Please Type		SAMPLE ONLY	
(Use abbreviations and style of Directory)				Date filled out: _____	
How do you want to be addressed? <input type="checkbox"/> Mr. <input type="checkbox"/> Miss <input type="checkbox"/> Mrs. <input type="checkbox"/> Dr. <input type="checkbox"/> Prof. <input type="checkbox"/> Director <input type="checkbox"/> Dean		University Office Telephone Number (lowest number if you have a rotary series):		Minneapolis Campus number: _____ (7 digits)	
Name Last name _____ First name and middle initial _____		St. Paul Campus number: _____ (7 digits)		University Hospitals number: _____	
Position (official title) _____		Other Campus or Station number: _____		DDD (Direct Distance Dialing) Area Code: _____	
Department and/or Division _____		Check the following items that are appropriate:			
Institute or College (if any) in which you work _____		<input type="checkbox"/> Married		<input type="checkbox"/> Academic	
University Office Address: Room number _____		<input type="checkbox"/> Single		<input type="checkbox"/> Civil Service	
Official Building abbrev. _____		<input type="checkbox"/> Full-time		<input type="checkbox"/> Retired	
Campus or Station name _____		<input type="checkbox"/> Part-time		<input type="checkbox"/> Regular Payroll	
Home Phone _____ Home Address _____		<input type="checkbox"/> Non-Salaried		<input type="checkbox"/> Miscellaneous Payroll	
House or Box number _____ Street _____				See instructions on reverse side	
City _____ Zone _____ State _____					

● THE CONSOLIDATED FUND DRIVE OPENS OCTOBER 1 ON THE MINNEAPOLIS CAMPUS. THIS single annual drive seeks contributions for the support of 81 social and welfare agencies in Hennepin County, the Hennepin county chapter of the American Cancer Society and the Minnesota Heart Association.

A kick-off meeting for 500 solicitors will be held at 3:30 p.m. Thursday, September 26, in the Main Ballroom of Coffman Memorial Union.

Staff members may authorize payroll deductions over a six-month period, according to Dr. N.L. Gault, Jr., Asst Dean (Med Adm), this year's Consolidated Fund director.

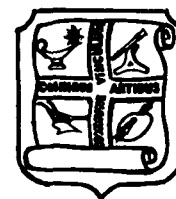

● ALL FACULTY MEMBERS WHO JOIN THE UNIVERSITY OF MINNESOTA ALUMNI ASSOCIATION THIS year will be automatically eligible for membership in the new Alumni Club, E. L. Haislet, Exec Dir (Alumni Relations), announced recently. Official opening of the Club, which is located on the lobby floor of the Sheraton-Ritz Hotel, Minneapolis, is set for September 23. Open House will be held September 20, 21, and 22 from 11:00 A.M. to 8:30 P.M. Club facilities include kitchen, lounge, dining room, cocktail bar, three private dining-conference rooms, office, checkroom and lavatory facilities. The complete facilities of the Sheraton-Ritz Hotel are also available through the Club, including the outdoor swimming pool and ice skating rink.

There are two kinds of membership in the Alumni Club, resident and non-resident, Mr. Haislet explained. Resident members are those having their residence or principal places of business in Hennepin, Ramsey, Dakota, Washington, Scott, Carver, and Anoka Counties; non-resident members are those having their residence or principal places of business elsewhere than the aforementioned Minnesota counties. Regular resident membership initiation fee and annual dues total \$56.00. Regular non-resident membership initiation fee and annual dues total \$20.00. Until November 1, faculty members may join the Club at the special Resident Charter Membership rate of \$40.00. After that date, regular membership rates for the Club apply.

Faculty membership dues for the Alumni Association will be \$2.50 again this year, one-half the regular membership rate.

● AT THE TENTH ANNUAL CONFERENCE ON CAMPUS SAFETY HELD BY THE NATIONAL SAFETY Council at Indiana University in April, the University of Minnesota was one of four educational institutions cited for outstanding campus safety records and facilities for the academic year 1961-62. The three other institutions were New York University, California Institute of Technology, and the University of California. Gustav L. Scheffler, Safety Engr/Asst Prof (Environmental Health and Safety), who attended the conference and accepted the award for the University, explained that reports submitted by competing institutions, indicating the extent of campus safety facilities and services, were evaluated by the National Safety Council Higher Education Section. The second highest award, a Certificate of Commendation, was given the University of Minnesota. The certificate is posted on the Civil Service bulletin board in Morrill Hall.

● MISS CAROLINE ANDERSON, FISCAL SUPERVISOR (UNIV SERVICES), WAS ELECTED A MEMBER of the Board of Trustees of the State Employees Retirement Association to fill the unexpired term of Lyndon I. Herfindahl, deceased, Ray F. Archer, Director of Insurance and Retirement, reported recently. The term ends the first Monday in March, 1964. Miss Anderson is the only woman and the only University of Minnesota representative on the Board at the present time. University of Minnesota members in SERA form the second largest segment of total SERA membership.

● RECENT NOTEWORTHY BOOKS FROM THE UNIVERSITY OF MINNESOTA:

Five books published by the University of Minnesota Press are among the 182 books selected by the Agency for International Development for inclusion in 96 sets of books to be sent abroad to AID missions in 52 countries. The books are: *Man Takes Control: Cultural Development and American Aid* by Charles J. Erasmus; *Scientific Explanation, Space, and Time* (Volume III, Minnesota Studies in the Philosophy of Science), edited by Herbert Feigl, Prof and Dir (Phil Dept and Minn Center for Phil of Sci), and Grover Maxwell, Assoc Prof (Phil Dept and Minn Center for Phil of Sci); *Decision Making in Hospital Administration and Medical Care: A Handbook* by James A. Hamilton, Dir and Prof (Program in Hosp Admin, Sch of Public Health); *The Two-Way Mirror: National Status in Foreign Students' Adjustment* by Richard T. Morris; and *Blind Children in Family and Community* by Marietta B. Spencer.

Two books of University of Minnesota origin have been included in the list of books selected for the White House Library by a panel of librarians and scholars headed by the chief librarian of Yale University, James T. Babb. They are *Readings in Philosophical Analysis*, Herbert Feigl and Wilfrid Sellars (eds.), and *Readings in the Philosophy of Science*, Herbert Feigl and May Brodbeck, (eds.). Professor Feigl is head of the Department of Philosophy and director of the Minnesota Center for Philosophy of Science. Professor Brodbeck is also a member of the Department of Philosophy, and Professor Sellars a former member who is now teaching at Yale University.

Two books by University faculty members are scheduled for fall publication--each one will be published by the University of Minnesota Press. On September 10, *Minnesota--A History of the State*, by Theodore C. Blegen, Dean Emer (Grad Sch) will be published. No date of publication has been set for the second book, *Adolescent Personality and Behaviour*, by Stark R. Hathaway, Prof and Dir (Clin Psych) and Elio D. Monachesi, Prof and Chmn (Sociol). The book is subtitled "MMPI Patterns of Normal, Delinquent, Dropouts and Other Outcomes."

● IN ACCORDANCE WITH THE TERMS OF A BEQUEST BY THE LATE ALBERT L. ORDEAN OF Duluth, funds have been made available for a bronze statue by an artist of note of Daniel Greysolon, Sieur DuLuit, the French explorer after whom the City of Duluth is named. Preliminary sketches for the statue by internationally-known sculptor Jacques Lipchitz were approved recently by the Board of Regents. The completed sculpture is to be located in the quadrangle at the north entrance to the Duluth Campus of the University of Minnesota.

● DR. WESLEY W. SPINK, PROF (MEDICINE), REPRESENTED THE AMERICAN COLLEGE OF Physicians, of which he is President, at the Twenty-Fifth Anniversary Jubilee Meeting of the Royal Australasian College of Physicians in Sydney, Australia, held June 3 through June 7. At the ceremony commemorating the twenty-fifth year of the College, Dr. Spink was made an Honorary Fellow.

● THE CENTER FOR CONTINUATION STUDY OF THE GENERAL EXTENSION DIVISION, UNIVERSITY of Minnesota, has had another busy and successful year, according to the report issued from the office of Frederick E. Berger, Prof and Director (Continuation Study). During the fiscal year July 1, 1962, to June 30, 1963, a total of 160 courses in 13 distinct fields of study were offered, total registration for which was 10,307. Total average registration per course was 64. In addition, the report showed that since 1936, the year the Center was opened, 2,824 courses have been offered, total registration for which has been 170,418. Average registration per course since 1936 has been 60.

The University of Minnesota STAFF BULLETIN is published twice monthly, September 15 through December 1 and January 1 through June 1, by the Department of University Relations, 213 Morrill Hall, Minneapolis 14, Minn. Subscription-free copies mailed to staff members. Non-staff member subscription rate: \$1.80. Second-class postage paid at Minneapolis, Minnesota.

● ON SEPTEMBER 20, THE UNIVERSITY OF MINNESOTA BOARD OF REGENTS APPOINTED WILLIAM G. Shepherd, professor and head of the Department of Electrical Engineering, Vice-President for Academic Administration. Dr. Shepherd succeeds Malcolm M. Willey, who retired from the administrative staff to accept a Ford Foundation assignment in India. Dr. Shepherd's appointment is effective October 1.



VICE PRESIDENT SHEPHERD

Dr. Shepherd has served the University in a variety of capacities. He has been a member of the Department of Electrical Engineering since 1947 and was appointed chairman of that department in 1956. From 1954-56, he was Associate Dean of the Institute of Technology, a position in which he devoted particular attention to the integration of engineering fields in the Institute.

In 1949, Dr. Athelstan Spilhaus, Dean of the Institute of Technology, appointed Dr. Shepherd head of the newly created Committee on Computers, which was to organize the computer center for research at the Institute. Dr. Shepherd was also instrumental in the establishment of the electron tube research laboratory for the Electrical Engineering Department. This laboratory has pioneered in the use of radioactive tracers to gain insight into cathodes as electron emitters. In the early 1950's, Dr. Shepherd and three other professors assisted Dr. John H. Williams, professor of physics, in directing the team of University physicists and electrical engineers that designed the University's linear accelerator. He is also author of several published research papers on electron tubes, electron emissions, and non-linear circuits.

While teaching at the University, Dr. Shepherd has been active as a consultant to many engineering and electronics firms in Minnesota and elsewhere. In 1960, he was named chairman of the Minnesota Committee on Electronics Industries. This committee, appointed by the governor, was charged with offering advice and guidance to new electronics firms in the state and with furthering the development of electronics industry in the state. For the past year, he has been chairman of the United States Department of Defense advisory group on electron devices. For three years, he was a member of the National Science Foundation panel, which selects recipients of NSF fellowships in the engineering sciences, and, in 1961-62, he was chairman of this panel. He is a member of the board of directors of the 160,000-member Institute of Electrical and Electronic Engineers and is chairman of the awards board for this institute. He is a director and member of the executive committee of the North Star Research and Development Institute.

Dr. Shepherd was born in Canada and grew up in Minneapolis. He received both the bachelor of electrical engineering degree and the doctor of philosophy degree in physics from the University of Minnesota.

Because a re-definition of University vice-presidencies took place just 18 months ago, Dr. Shepherd will be stepping into a position that still has many new and developing aspects. As Vice-President for Academic Administration, he will be both coordinator and initiator in academic affairs. He will be responsible for working with the deans and faculties of the University's various colleges to formulate far-sighted educational programs, to determine educational needs, to develop plans that will satisfy those needs, and to relate those plans to physical expansion at the University.

University of Minnesota Calendar of Events

OCTOBER, 1963

MINNEAPOLIS SYMPHONY ORCHESTRA

Friday Subscription Series

Stanislaw Skrowaczewski conducting

Northrop Auditorium, 8:30 p.m.

October 18 -- Gala Opening Concert
October 25 -- Henryk Szeryng, Violinist

Special Program

October 21, 22, 23, 26 at 8:00 p.m.; October 27 at 3:30 p.m. and 8:00 p.m. -- "The Threepenny Opera" in Tyrone Guthrie Theatre (presented by Minneapolis Symphony and Theatre St. Paul)

UNIVERSITY ARTISTS COURSE

Masterpiece Series

Northrop Auditorium, 8:30 p.m.
(unless specified)

October 3 -- Jean Madeira, Contralto *
October 28 -- The Black Watch Highlanders, Williams Arena *

Celebrity Series

Northrop Auditorium, 8:30 p.m.

October 23 -- Mantovani and His Orchestra *

CONVOCATIONS

Northrop Auditorium, 11:30 a.m.
(Open to the public without charge.)

October 3 -- "On Strings of Song" - Evelynne and Bob Beers, folk singers, with violin and psaltery accompaniment by Bob Beers

October 10 -- "The Monuments of Isfahan", illustrated by colored slides, and narrated by Myron Bement Smith of the Library of Congress

October 17 -- "Freedom and the Freedom of the Will", Mortimer J. Adler, Director of the Institute for Philosophical Research in San Francisco (Donald G. Paterson Memorial Lecture Series)

October 24 -- "What Has the United Nations Done?", Alistair Cooke, Chief United States correspondent of The Manchester Guardian, and MC for "Omnibus" and UN's "International Zone"

October 31 -- "Exits and Entrances", a pageant of costumes originally worn by stars of stage, screen, television, opera and ballet, narrated by Robert Cahlan, producer-director

SPECIAL LECTURE

(Open to the public without charge.)

October 14 -- Allain Renoir, 3:30 p.m., Museum of Natural History Auditorium

UNIVERSITY THEATRE PRODUCTIONS

Young People's University Theatre Series

Scott Hall Auditorium

October 12, 10:30 a.m., 3:30 p.m.; October 13, 3:30 p.m. -- Robert Louis Stevenson's *Treasure Island* adapted by Jules E. Goodman. Tickets \$5.50

Classic Series

Shevlin Hall Arena Theatre

October 23, 24, 25, 26, 8:00 p.m.; October 27, 3:30 p.m. -- *Lysistrata* by Aristophanes. Tickets \$1.00

Scott Hall Auditorium Series

October 31, November 1-2, 5-10 -- *The Laughmaker* by Lawrence and Lee. Season tickets \$6.00, individual tickets \$1.75. Performances at 8:00 p.m. on October 31, November 1, November 6-8; at 7:00 p.m. and 10:00 p.m. on November 2, 9; at 3:30 on November 5 and 10

MUSIC DEPARTMENT PROGRAMS

Northrop Auditorium, 8:30 p.m.

October 11 -- Bernhard Weiser, piano recital
October 16 -- Heinrich Fleischer, organ recital

SIGNIFICANT UNIVERSITY BROADCASTS

KUOM, 770 on the dial

Monday, Wednesday, Friday, 11:00 am. -- The Classical Tradition, a rebroadcast of a lecture series delivered by Norman DeWitt, chairman of the Department of Classics, in 1953-54

Wednesday, 1:30 p.m. -- World Affairs, a Public Affairs Forum program featuring Minneapolis Tribune columnist George Grim and guests from the University faculty and community

Tuesday, 11:00 a.m. -- Listen with the League, a League of Women Voters presentation on which members of the Minneapolis and St. Paul Leagues interview local civic leaders and University faculty members about local, state, national, and world issues

Wednesday, 4:00 p.m. -- The Sound of Poetry. This neglected dimension of poetry is explored by poets, critics, and actors in discussion with producer and host, David Jones

Saturday, 4:00 p.m. -- Minnesota Theater of the Air. The Radio and Television Guild of the University presents weekly drama ranging from modern to classical. October offerings include: "The Tempest" by Shakespeare, October 5; "The Teenage Beast from 2,000 Unfathoms," an original radio play by John J. Strucel, October 12; "Ghosts" by Ibsen, October 19; and "Memento Mori," an original radio play by Oliver Osterberg, October 26.

UNIVERSITY OF MINNESOTA TELEVISION HOUR

Seen on Channel 2, KTCA-TV

October

Monday, 9:00 - 9:30 p.m. -- "The Singer" with Roy Schuessler, Professor of Music
Monday, 9:30 - 10:00 p.m. -- "World Affairs" with George Grim and discussants from the University and community
Tuesday, 9:00 - 10:00 p.m. -- "Biology" with Norman Kerr, Assistant Professor of Zoology
Wednesday, 9:00 - 10:00 p.m. -- "Labor Problems" with staff members from The Industrial Relations Center of the School of Business Administration, assisted by representatives from labor, management, and government
Thursday, 9:00 - 9:30 p.m. -- "Going to College" with Paul Cashman, Associate Professor of Rhetoric, and University and high-school counselors
Thursday, 9:30 - 10:00 p.m. -- "Town and Country" with Ray Wolf, Associate Professor and Information Specialist, Agricultural Extension
Friday, 9:00 - 10:00 p.m. -- "Historic America - The Making of a Society" with members of the American History Faculty (Darrett Rutman, Assistant Professor of History - the lecturer during October)

UNIVERSITY GALLERY EXHIBITIONS

Northrop Memorial Auditorium

8:30 a.m. - 4:30 p.m.
Monday through Friday

September 23 - November 3 -- Grace Hartigan: Paintings 1957-1963
September 23 - October 27 -- M.F.A. Thesis Shows: Willard Misfeldt and John Kutzik

ATHLETIC DEPARTMENT EVENTS

Home Football Games

Memorial Stadium, 1:30 p.m.

October 5 -- Army
October 26 -- Michigan (Homecoming)
(Single tickets \$4.50. Over-the-counter sale of any unsold tickets begins Monday before each game at Cooke Hall, at the Downtown Ticket Office, Minneapolis, and at Field-Schlick in the St. Paul loop, Har-Mar Mall, and Highland Village.)

Cross Country

Nokomis Park

October 5 -- Wisconsin, 10:00 a.m.
October 12 -- Northwest Open Meet, 11:00 a.m.
October 19 -- Iowa State, 10:00 a.m.
October 25 -- South Dakota State, 4:00 p.m.
(No charge for Cross Country)

* Single tickets \$2.00, \$2.50, \$3.00, \$3.50, \$4.00. Reservations may be made at 105 Northrop Auditorium. Tickets for these events are also available at Dayton's and Field-Schlick on Monday of the week prior to performance.

PUBLISHED BY THE DEPARTMENT OF UNIVERSITY RELATIONS, 213 Morrill Hall, Minneapolis 14, Minn.

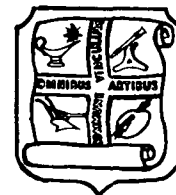

● THE EXCITING HISTORY OF A GREAT STATE HAS BEEN BROUGHT ONCE AGAIN BEFORE THE public eye with the recent publication of *Minnesota: A History of the State*. The author of this 688-page history, Theodore C. Blegen, is dean emeritus of the University's Graduate School, a past superintendent of the Minnesota Historical Society, and author of several other books on Minnesota. His *Grass Roots History*, *The Land Lies Open*, *Norwegian Migration to America*, *Building Minnesota*, and *Land of Their Choice* are already familiar to readers of regional and state history.

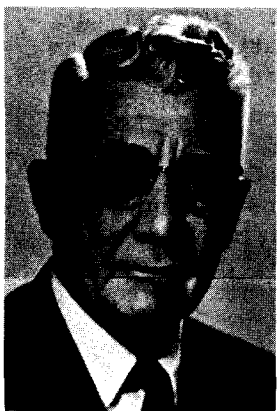

Dean Blegen

Dean Blegen brings great interest and enthusiasm to his subject, and invites his readers to do the same. The narrative is "smooth, suave, and restrained," to quote Minneapolis Tribune reviewer and University of Minnesota History professor Philip D. Jordan. The general public and Minnesotans in particular should find it an engrossing book.

● DURING THE MONTH OF OCTOBER, THE DEPARTMENT OF MUSIC WILL PRESENT A PART OF ITS yearly contribution to the cultural life of the campus in the form of two recitals by department members.

On October 11, at 8:30 p.m. in Northrop Memorial Auditorium Professor Bernhard Weiser, pianist, will play a program of five sonatas by romantic composers. In addition to sonatas by Carl Maria von Weber, Prokofieff, Johann Schobert, and Beethoven, Professor Weiser will perform a work by the contemporary composer Gene Gutche of St. Paul. Mr. Gutche has a Master of Arts degree from the University of Minnesota.

On October 16, Professor Heinrich Fleischer, organist, will play a program of music by Mendelssohn, Liszt, Franck, Brahms, and Reger. Professor Fleischer has played concerts this fall at the Massachusetts Institute of Technology and at the University of California, Berkeley.

The recitals are open to the public and are free of charge.

● THREE BOOKS PUBLISHED IN THE PAST YEAR BY THE UNIVERSITY OF MINNESOTA PRESS have been cited by the Chicago Book Clinic for excellence of design and production. The books, all designed by Jane McCarthy, production manager of the University Press, are *Arrivals and Departures* by Charles Gullans, *The Byronic Hero: Types and Prototypes* by Peter L. Thorslev, Jr., and *The Quest for Eastern Christians: Travels and Rumor in the Age of Discovery* by Francis M. Rogers.

● DURING THE PAST YEAR, A TEAM OF EDUCATORS SPENT SEVERAL MONTHS IN INDIA under Ford Foundation sponsorship analyzing the organization and administration of the University of Calcutta. The team was headed by William T. Middlebrook, University vice president emeritus of business administration. In July of this year, President O. Meredith Wilson announced to the Board of Regents that another University vice president, Malcolm M. Willey, would retire from the staff to accept a similar Ford Foundation assignment at the University of Calcutta.

Serving as an educational specialist, Dr. Willey will head a Ford Foundation team that will work with the vice chancellor of the University and his colleagues in developing a new educational and administrative structure for the institution. It is hoped that the structure developed will set a new pattern for the development and growth of other Indian universities.

Dr. Willey's familiarity with large numbers of students will not diminish the challenge offered by the University of Calcutta, the enrollment at which in 1962-63 was 111,300 students. A public, state-supported institution, the University of Calcutta embraces 125 affiliated colleges in West Bengal, most of which are in the immediate area of Calcutta.

In recent years, Dr. Willey has visited India several times, and is currently a director of the American Institute for Indian Studies. His Ford Foundation assignment there is for a minimum of one year, and it will probably be extended for several years.

Dr. Willey came to the University of Minnesota in 1927 as associate professor of sociology, was advanced to the rank of professor in 1929, and served as acting chairman of the sociology department from 1929 to 1930. Two years later, he was appointed assistant to President Lotus Delta Coffman. In 1934, he was named University dean and assistant to the president. His appointment as University vice president for academic administration came in 1943, and he held this position until his acceptance of the Ford Foundation post a few months ago.

● A SERIES OF FIVE LECTURES DEDICATED TO THE MEMORY OF FORMER UNIVERSITY OF Minnesota psychology professor Donald G. Paterson will be held this year. The series of five lectures will be titled "Freedom," and will bring to the campus such outstanding persons as Mortimer Adler, philosopher and editor of "Great Books of the Western World;" W. H. Auden, poet and playwright; Sterling M. McMurrin, professor of Philosophy at the University of Utah and former United States Commissioner of Education; Eugene Rabinowitch, editor of the "Bulletin of the Atomic Scientists;" and William O. Douglas, Associate Justice of the United States Supreme Court.

The first lecture, "Freedom and Freedom of the Will," will be given by Dr. Adler at the regular University convocation at 11:30 a.m. on Thursday, October 17, in Northrop Memorial Auditorium. Dr. Adler currently is the director of the Institute for Philosophical Research in San Francisco, which was established "to take stock of Western thought on subjects which have been of continuing philosophical interest from the advent of philosophy in ancient Greece to the present day."

Professor Paterson joined the University faculty in 1921. During his 39 years as a teacher, 88 candidates for the degree of doctor of philosophy received their degrees under his guidance. He retired June 15, 1960. After his death in 1961, friends collected funds to establish the memorial lectures. The series will not be repeated.

The University of Minnesota STAFF BULLETIN is published twice monthly, September 15 through December 1 and January 1 through June 1, by the Department of University Relations, 213 Morrill Hall, Minneapolis 14, Minn. Subscription-free copies mailed to staff members. Non-staff member subscription rate: \$1.80. Second-class postage paid at Minneapolis, Minnesota.

William L. Nunn, Director

Carole Becker, Editor

Advisory Committee: University Public Information Council

● THE AUDIO-VISUAL EXTENSION SERVICE, A SECTION OF THE UNIVERSITY OF MINNESOTA'S General Extension Division, has moved to a new location. Formerly located in Temporary First South of Mines (TSMa), the Service now has much more comfortable quarters on the second floor of the University Press Building, 2037 University Avenue Southeast.

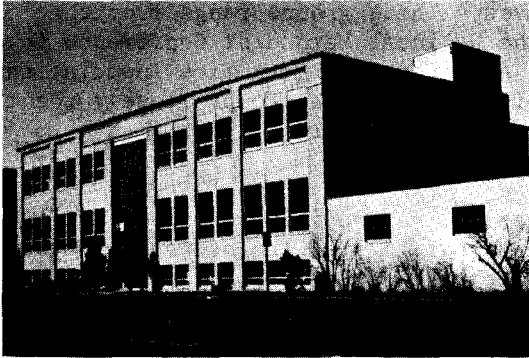

University Press Building, new home of Audio-Visual Extension Service

The major purposes of the Extension Film Center are: (1) to provide a collection of films and tapes to schools -- public, parochial and private -- to be used toward better teaching and learning, (2) to meet the needs of adult groups in the state for informational, discussional and appreciational films and tapes, (3) to provide materials for university, college and junior college instructional and research purposes, and (4) to provide schools with educational motion pictures for curricular and student activities.

In 1950, when Dr. Erwin C. Welke became Director of the Film Extension Service, the film library contained a total of 1900 films. It now contains 11,000 films and 1200 master tapes recorded by KUOM. Of these tapes, 125 are outstanding lectures originally broadcast over KUOM. Films are handled by the Service at the rate of 85,000 a year. The average booking rate is 10 bookings per year per film. Since the average life of a film is only 5 to 6 years, and because users demand current, timely films, the files are always kept up-to-date. Most films are sent to public schools, but many go to businesses. Last year, the Service sent films to 42 states in addition to Minnesota.

The film files of the Extension Service contain educational material of all kinds and for all age groups, including specialized, highly scientific, and professional films. Although much of the material is intended for public school use, a great many films appropriate for business and industry and for university classroom use are available. University staff members are invited and encouraged to investigate the film library. New films for college-level classes will be obtained for the permanent files of the Service if staff members will request them. If, for some reason, the films requested cannot be obtained for the permanent files, the Service will make all possible efforts to obtain them on a loan basis.

Films for the files are selected by Dr. Welke, acting upon the advice of ad hoc committees of experts in the field of the films under scrutiny. Acquisitions are usually made in response to a demand from borrowers.

The Audio-Visual Extension Service is not to be confused with the Audio-Visual Education Service in Wesbrook Hall. The Education Service frequently cooperates with the Extension Service in providing previewing space and projection equipment and personnel. In all other respects the two are distinct and perform different services.

Composite catalogs of all films in the files, selective catalogs for specialized fields, and the Service's Newsletter are available to anyone upon request. Staff members interested in making use of the facilities, films and tapes are invited to visit the Service in its new location. Appointments to preview any film may be made by calling extension 3810 on the Minneapolis campus.

● FOR THE PAST FEW YEARS, THE UNIVERSITY OF MINNESOTA, IN AN ATTEMPT TO UTILIZE all of its physical facilities, especially during the summer months, has allowed outside groups to hold conferences and meetings on its campuses. These groups range from the Veterans of Foreign Wars, the American Legion, and the National Methodist Conference to the American Educational Theatre Association and the American Farm Economics Association. University officials are quick to point out that it is best to have groups closely identified with the University on our campuses, and they encourage University departments to invite scientific and educational meetings to the University.

Mr. Don L. Finlayson, Dir of Housing (U Services) is responsible for coordinating the many University departments which are involved in providing for the necessary physical arrangements. These departments may include the Residence Halls, the Food Service, Physical Plant, Room Scheduling, the University Health Service, the Police Department, the Union, and the Department of Concerts and Lectures. Staff members can always find out from Mr. Finlayson what times are available for conferences, and they are urged to offer suggestions to him for the utilization of University facilities.

● REGENTS' SCHOLARSHIPS IN DAY SCHOOL FOR FALL QUARTER HAVE BEEN AWARDED TO THE following staff members: Donna Albrecht, Lib Asst (Agr Lib); Donna Allison, Jr Scientist (Dermatology); Carlyle Aldrich, Herdsman (Vet Surg and Radiology); Gladys Barber, Photo Asst (Dentistry); Jean Marie Bartelt, Secy (Bus and Econ Research); Leah Bouchard, Sr Stat Clk (Economics); Janice Carlson, Art Asst (Microbiology); June Checklund, Lib Asst (Math-Physics Lib); Henry Clark, III, Lab Tech (Pharmaceutical Chem); Ronald Coffin, Jr Scientist (Biochemistry); Wayne Daley, Sanitarian (Health Service); Diane Delvin, Sr Secy (Information and Agricultural Journalism); Toby Deutsch, Lab Tech (Med); Donald Duncan, Jr Lib (Lib); Carol Ekdahl, Secy (Art Ed); Carol Ellis, Lab Tech (Surgery); Colleen Flath, Sr Lab Tech (Ophthalmology); George Fornell, Patent Adviser (U Attorney's Off); Caridad Go, Jr Scientist (U Hosp); Lola Hagford, Sr Clk Typist (Bio-Med Lib); Dorothea Hankel, Lab Tech (Vet Path and Parasitology); Mary Heiges, Lib Asst (Bio-Med Lib); Ronee Hendrickson, Jr Scientist (U Hosp); Georgianna Herman, Indust Rel (Indust Rel Center); Verda Hult, Staff Nurse (U Hosp); Adrienne Johnson, Secy (Law Lib); Willard Johnson, Stud Personnel (Ed); James F. Jones, Lab Tech (Physiol Chem); Larry Kaempf, Computer Programmer (Data Processing Center); Norma Krause, Secy (Stud Act Bureau); Wendell Kringen, Lab Tech (Entomology); Joyce Lounberg, Jr Scientist (U Hosp); Marvin Madsen, Sr Exp Plot Super (Plant Path and Physiol); Judith Marshik, Head Nurse (U Hosp); Betty Maurstad, Curator (U Gallery); Mary Mayer, Jr Scientist (Lab Med); Neil McCracken, Prin Acct Clk (Peace Corps Project); Lois Moberly, Stud Personnel (Stud Unions); Mary Jane Moore, Stud Tech Super (Hosp Lab); Jean Mora, Prin Secy (Gen Coll); Robert Munter, Jr Scientist (Soil Science); Judith Nash, Gen Staff Nurse (U Hosp); Albert Nelson, Jr Scientist (Med); Karen Nordstrom, Lab Tech (Med); Robert Norton, Lab Technol (Agron and Plant Genetics); Olin Odland, Sr Eng Asst (Plant Serv); Bernice Parks, Lib Asst (Entomology); Gene Paicurich, Lib Asst (Lib); Elaine Pittilko, Sr Acct Clerk (Plant Serv); Gordon Pryor, Jr Scientist (Agron); Sandra Schnoor, Sr Clk (Research Contracts); Edna Shipman, Sr Res Counselor (Res Hall); Constance Skidmore, For Stud Adviser (Stud Personnel); Shirley Steinlight, Jr Scientist (Ped); Borghild Strand, Lab Tech (Ophthalmology); Nancy Sutton, Lab Technol (Phys Med and Rehab); Wayland Swain, Sanitarian (Health Serv); Adrian Swanson, Asst Scientist (Chem); Steven Taatjes, Lab Technol (Ped); Hubert Thibodeau, Jr Eng (Plant Serv); Bernice Uittenbogaard, Sr Lab Tech (Dermatology); Marcia Weber, Tech Adviser (Lab Med); Ralph Willard, Data Process (Data Processing Center); James Zdechlik, Comp Program Super (Data Processing Center); Robert Gunville, Jr Scientist (U Hosp).



TWO UNIVERSITY PROFESSORS WERE APPOINTED RECENTLY TO POSITIONS IN THE CENTRAL administration. They are Donald K. Smith, Prof and Chrmm (Speech and Theatre Arts), appointed Assistant Vice President for Academic Administration, and Luther J. Pickrel, Assoc Prof Ext Econ Pub Affrs (Ag Ext), appointed Assistant to the President. Both appointments became effective July 1, 1963.

In 1949, Professor Donald K. Smith joined the University of Minnesota faculty as a lecturer in the department of speech and theater arts, advanced by 1957 to the rank of professor, and was named department chairman in 1959. He has been associate director of the "Project English" Curriculum Research Center at the University and a member of the University Faculty Senate committee on education. As a member of this committee, Professor Smith played a central role in the discussions that led to the committee's report on reorganization of the College of Science, Literature and the Arts.



Donald K. Smith As a consultant in professional and administrative communications, Professor Smith has been an advisor to business and industry in Minnesota and to national and regional hospital administration institutes for the Veterans Administration. He has been president of the Minnesota Association of Teachers of Speech and president of the Central States Speech Association. He has also been a member of the Minnesota State Language Arts Curriculum committee, of the Advisory Council for the National Council of Teachers of English, and of the legislative assembly of the Speech Association of America. He is the co-author of four books and a frequent contributor to professional journals.

Professor Luther J. Pickrel, before becoming head of the University's Peace Corps project at its inception in July, 1962, served as associate professor and extension economist in public affairs in the agricultural extension division of the Institute of Agriculture. He joined the University staff in 1955 as assistant professor and extension economist, advancing to the rank of associate professor in 1959. He will continue to hold the rank of associate professor in agricultural extension.

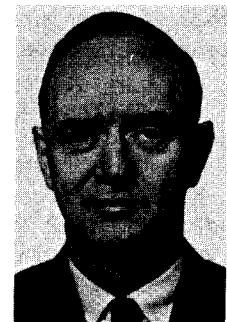

In early 1960, Professor Pickrel was a member of a trade team that visited southeast Asia, Australia, the Philippines, and Japan. The trip was sponsored jointly by the University and the United States Department of Agriculture. In February and March of this year, he journeyed to Pakistan and India to assess results of the University's Peace Corps training program.

Luther J. Pickrel

● THE GRADUATE SCHOOL RESEARCH CENTER, FORMERLY THE SOCIAL SCIENCE RESEARCH Center, has completed another year of successful and expanded operations. An enlargement of the Social Science Research Center, the Graduate School Research Center has maintained and augmented the functions and services of its predecessor. According to Bryce L. Crawford, Jr., Dean of the Graduate School and Professor of Chemistry, its purpose has been to serve the faculties of all disciplines at the University by providing a focus for discussion and formulation of research programs, by providing information and staff assistance in seeking support for such programs, and by maintaining information about the research interests and activities of all faculty members.

A year ago, an additional function was assigned to the Research Center, that of coordinating research proposals. Such proposals now come to the Research Center just before going to the Business Office for final University approval. At the Research Center, a digest of the proposal is made and a copy of it is filed for reference; the application is then sent on to the Business Office, where it is reviewed for legal and fiscal acceptability.

Mrs. Martha R. Hostettler, Instr and Assistant to the Dean, explained that for the great bulk of proposals, the "normal" ones involving only one scholar working in a clearly defined field, the Graduate School Research Center serves a useful purpose merely by maintaining information on the procedures, forms, deadlines, and so on, of the various sources of support. In many cases, the Research Center provides helpful advice as to which source might be most appropriate. For the "special" project for which no source is obvious, the Research Center can offer suggestions and information.

Through its records of research projects and through the periodic publication on an "inventory of research," the Graduate School Research Center provides centralized information about the research interests of the faculty and about research studies under way at the University. The first University-wide inventory of faculty research, in the form of a brief entry for each project reported, was published last year, and a 1962-63 supplement will appear by the end of the fall quarter, 1963.

Faculty members engaging in research are encouraged to consult with the Graduate School Research Center early in the formulation of research programs, especially when the possibility of inter-collegiate cooperation or a University commitment exists. Where such commitments seem to be likely, the Research Center will seek to obtain the appropriate University decision, working with the individuals or units involved.

The Graduate School Research Center has in no way replaced or short-circuited the college dean and the department head involved. They continue to be the persons responsible for ensuring the scholarly quality of a proposal and the feasibility of its being carried out without damage to the educational program of the college or department. In other words, the function of the Graduate School Research Center continues to be one of service, not evaluation.

Although the Research Center is supported and administered through the Graduate School, it has no connection with graduate student research. Its activities relate primarily to research of faculty members.

Under the direction of Dean Crawford and Associate Dean Francis M. Boddy, the Graduate School Research Center acts as an internal research agency for the Graduate School. One of the current projects of the Center is a survey of the ways in which Teaching Assistants are employed in the various departments of the University. The Research Center also sponsors an annual spring television series, in connection with the University of Minnesota Television Hour on KTCA-TV, and serves as the contact and coordinating office for some international faculty exchange opportunities.

The University of Minnesota STAFF BULLETIN is published twice monthly, September 15 through December 1 and January 1 through June 1, by the Department of University Relations, 213 Morrill Hall, Minneapolis 14, Minn. Subscription-free copies mailed to staff members. Non-staff member subscription rate: \$1.80. Second-class postage paid at Minneapolis, Minnesota.



● THE YEAR 1964 MARKS THE FIFTIETH ANNIVERSARY OF THE establishment of the Mayo Foundation as a part of the Graduate School of the University of Minnesota and the approximate hundredth anniversary of the births of Dr. William J. Mayo and Dr. Charles H. Mayo. A centennial celebration in honor of these events is being planned. General chairman of the centennial is Dr. Collin S. MacCarty, Prof (Neurologic Surgery) Mayo Foundation.

A commemorative emblem, the product of three years of planning and discussion, has been executed in final form and is now in use. Designed by Mr. Gerald Hazzard of St. Paul, the seal incorporates symbols representative of the Mayo Foundation, the Mayo brothers, the Mayo Clinic, and the three prime medical activities -- practice, education, and research.

A major centennial event is a symposium to be held September 16, 17, and 18, 1964. The theme of the symposium, "Mirror to Man," will be explored by the seven speakers invited to participate. They are:

Dr. Loren C. Eiseley, outstanding anthropologist, author of *The Immense Journey* and *The Firmament of Time*; former provost, former chairman of the Department of Anthropology, and now professor of the history and philosophy of science, at the University of Pennsylvania.

Dr. Peter Bryan Medawar, eminent zoologist and experimental biologist, former Jodrell professor of zoology in the University of London and co-recipient of the Nobel Prize in Medicine and Physiology in 1960 for his work on acquired immunologic tolerance in the grafting of tissues.

Dr. Rachel L. Carson, widely known ecologist, author of *The Sea Around Us* and *Silent Spring*, and zoologist and ecologist for many years in the University of Maryland and for the United States Fish and Wildlife Service.

Dr. Edward Teller, noted nuclear physicist, author of *Our Nuclear Future*, director of research concerning planning and prediction function of the atomic and hydrogen bombs, professor-at-large in the University of California and former director of the Radiation Laboratory there.

C. A. Doxiadis, international figure in civic planning and civic architecture, designer in charge of civic planning for the city of Philadelphia and other similar projects; consulting offices in Athens, Paris and New York City.

General Lauris Norstad, world leader in military statesmanship, supreme Allied commander, Supreme Headquarters of the Allied Powers in Europe, 1956 to 1962, currently president of the North Atlantic Treaty Organization; a native of Minnesota.

Dr. Arthur Larson, prominent authority in jurisprudence and international law, special assistant and special consultant to the President of the United States, 1957-1958, director of the World Rule of Law Center in Duke University and professor of law in that institution. He is author of the book, *What We Are For*.

In general, the symposium speakers will examine and evaluate the activities, aspirations, and possible objectives of man in the contemporary world.

Moderator for the symposium will be Dr. Laurence M. Gould, president emeritus of Carleton College and nationally-known geologist and geographer. President O. Meredith Wilson will participate in some of the symposium proceedings, and the Minneapolis Symphony Orchestra, under the direction of Stanislaw Skrowaczewski, has been commissioned to present a program of symphonic music appropriate to the celebration.

University of Minnesota Calendar of Events

NOVEMBER, 1963

MINNEAPOLIS SYMPHONY ORCHESTRA

Friday Subscription Series
Northrop Auditorium, 8:30 p.m.

November 1 -- Malcolm Frager, pianist
November 15 -- Beethoven: Symphony No. 9,
Macalester Choir
November 22 -- Yehudi Menuhin, violinist
November 29 -- Istvan Kertesz, conductor
Norman Carol, violinist

Sunday Afternoon
Adventures in Music Series
Northrop Auditorium, 4:30 p.m.

November 10 -- Tchaikovsky Program
November 24 -- Peter Nero, pianist

Special Benefit Concert
Northrop Auditorium, 8:30 p.m.

November 7 -- Jack Benny

UNIVERSITY ARTISTS COURSE

Northrop Auditorium, 8:30 p.m.

Masterpiece Series
November 25 -- Stars of the Bolshoi Ballet
Single tickets \$2.50, \$3.50, \$4.00
available *

Celebrity Series
November 6 -- Norman Luboff Choir
Single tickets \$3.50, \$4.00 available *

Special Concert
November 26 -- Stars of the Bolshoi Ballet
Single tickets \$2.50, \$3.50, \$4.00,
\$5.00, \$6.00 *

SIGNIFICANT UNIVERSITY BROADCASTS

KUOM, 770 on the dial

Monday, Wednesday, Friday, 11:00 a.m. --
The Classical Tradition, a rebroadcast
of a lecture series delivered in 1953-54
by Norman DeWitt, chairman of the
Department of Classics.

Saturday, 4:00 p.m. -- Minnesota Theater
of the Air. During November, the Uni-
versity of Minnesota Radio and Tele-
vision Guild will present Charles
Dickens' *DAVID COPPERFIELD* adapted by
Helen Peters and directed by David
Jones.

Monday through Friday, 10:45-11:00 a.m. --
Highlights in Homemaking. From the St.
Paul Campus of the University, Jo Nelson
and her guests offer ideas for the
homemaker.

Monday, 4:15-4:30 p.m. -- Book Chats.
Audrey June Booth interviews authors and
people from the world of books.

Saturday, 12:00-12:15 p.m. -- The Changing
Face of Europe. This 13-week series
about the course of Europe's history and
people since World War II is produced
by the Voice of America.

CONVOCATIONS

Northrop Auditorium, 11:30 a.m.
(unless specified)
Open to the public without charge.

November 7 -- "East and West: Foreign
Policy Re-examined," Robert Brunn, dip-
lomatic correspondent of The Christian
Science Monitor, Washington, D.C.,
9:00 a.m., Coffey Hall, St. Paul Campus;
11:30 a.m., Northrop Auditorium

November 14 -- Japanese concert: Kimio
Eto, kotoist; Suzushi Hanayagi, classi-
cal dancer; and Tadao Nomura, playing
the shakuhachi

November 21 -- CLA Day Convocation: Lee
Loevinger, member of the Federal Communi-
cations Commission, Special Assistant to
the Attorney General, and a former As-
sociate Justice of the Minnesota Supreme
Court

November 27 -- Student Assembly for Foot-
ball Awards, Coffman Union Main Ball-
room, 11:30 a.m.

SPECIAL LECTURES

November 4 -- "Experimental Brain Lesions
and Behavior," W. R. Ingram, Professor
and Head of the Department of Anatomy,
The State University of Iowa, Iowa City,
12:30 p.m., 104 Jackson Hall

November 6 -- "The Common Market and the
Netherlands," Daniel J. von Balluseck,
Dutch editor, author and diplomat, 3:30
p.m., Murphy Hall Auditorium

November 12 -- Sir Basil Spence, Coventry
Cathedral, 3:30 p.m., Museum of Natural
History Auditorium

November 19 -- Lecture-recital by Ruth
Lagesen, Norwegian pianist and conduc-
tor, 11:30 a.m., Scott Hall Auditorium,
Music Hour, Department of Music

November 25 -- "Careers in Federal Ser-
vice," John W. Macy, Jr., Chairman,
United States Civil Service Commission,
3:30 p.m., Murphy Hall Auditorium

MUSIC DEPARTMENT PROGRAMS

November 5 -- Tuesday Music Hour. Arnold
Caswell and Virginia Powell, Brahms
Clarinet Sonata; contemporary songs by
soprano Marcella Oja. Scott Hall Audi-
torium, 11:40 a.m.

November 12 -- Mark Hoffman, pianist.
Guest from University of Mississippi.
Scott Hall Auditorium, 11:40 a.m.

November 14 -- Inger Dahlin, violinist.
Scott Hall, room 104, 8:30 p.m.

November 17 -- St. Paul Campus Chorus
with orchestra. St Paul campus, Stu-
dent Center, 8:00 p.m. "An Evening of
Mozart."

November 19 -- Ruth Lagesen, lecture-rec-
ital, Norwegian pianist and conductor.
"The Lesser Known Works of Grieg."
Scott Hall Auditorium, 11:40 a.m.

(All programs open to the public without
charge.)

UNIVERSITY THEATRE PRODUCTIONS

Scott Hall Auditorium Series

October 31-November 2, November 5-10 --
THE LAUGHMAKER, world premiere of new
script by Lawrence and Lee, directed
by Frank M. Whiting. Performances at
8:00 p.m. on October 31, November 1, 6,
7, 8; at 7:00 and 10:00 p.m. on November
2, 9; at 3:30 p.m. on November 5, 10.

November 21-23, 26-30, December 1 --
DOCTOR FAUSTUS by Christopher Marlowe,
directed by Robert Moulton. Perform-
ances at 8:00 p.m. on November 21, 22,
27, 28, 29; at 7:00 and 10:00 p.m. on
November 23, 30; at 3:30 p.m. on
November 26 and December 1.

Premiere Production Series
Shevlin Hall Arena Theatre

November 13-17 -- *THE JESTER IN THE HALL
OF DYING KINGS* by Elizabeth Doolittle
Johnson, directed by Sally Roberson.
Performances at 8:00 p.m. on November
13-16; at 3:30 p.m. on November 17.

MUSEUM OF NATURAL HISTORY SUNDAY PROGRAMS

Museum Auditorium, 3:00 p.m.

November 3 -- "Plan Ahead for Winter
Birds," movie, W. J. Breckenridge

November 10 -- "Mallard Duck," color sound
film

November 17 -- "On the Trail of the Toad,"
John R. Tester, illustrated report
November 24 -- "Touch of Nature," color
sound film by J. W. Wilkie of Savage,
Minnesota

(All programs are free and open to the
public.)

ATHLETIC DEPARTMENT EVENTS

Home football Games
Memorial Stadium, 1:30 p.m.

November 2 -- Indiana
November 23 -- Wisconsin (Dads' Day)

Single game ticket sale (Over-the-
counter) begins Monday before each game
at Cooke Hall, Downtown Ticket Office,
Minneapolis, and Field-Schlick, St. Paul.
\$4.50 each.

Cross Country
November 9 -- Northwest Open Meet,
10:00 a.m., Nokomis Park

Basketball
November 19 -- Alumni Intra-Squad,
7:30 p.m., Williams Arena
November 19 -- Varsity Intra-Squad
Preview, 8:30 p.m., Williams Arena

Hockey
November 18 -- Varsity Intra-Squad
Preview, 8:00 p.m., Williams Arena
November 21 -- Alumni vs Varsity, 8:00
p.m., Williams Arena
(No charge for Cross Country, Basketball,
or Hockey.)

* Reservations may be made at 105 Northrop Auditorium. Tickets for these events are also available at
Dayton's and Field-Schlick on Monday of the week prior to performance.

PUBLISHED BY THE DEPARTMENT OF UNIVERSITY RELATIONS, 213 Morrill Hall, Minneapolis 14, Minn.



● TWO UNIVERSITY OF MINNESOTA SCHOOL OF JOURNALISM PROFESSORS MADE NEWS RECENTLY. Mitchell V. Charnley, Asst Dean CLA and Prof (Journalism), received the Distinguished Service Achievement Award given by the Radio and Television News Directors Association at its recent annual conference and workshop. Professor Charnley pioneered instruction in broadcast journalism first on radio and later in television. A nationally recognized communications authority in print and electronic journalism, he organized the Northwest Broadcast News Association and initiated its annual radio and television news short course. Professor Charnley was also a founding member of the Council on Radio and Television Journalism, a national body founded jointly by broadcasters and teachers of journalism for the purpose of coordinating their efforts.

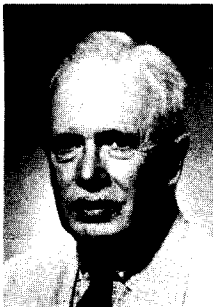

Mitchell V. Charnley

Following his appointment as a member of the faculty of the University of Minnesota School of Journalism in 1934, Professor Charnley established the first courses in broadcast journalism here. He is a past president of the Association for Education in Journalism, a national organization of professors and deans of journalism in the United States, and is the author of a manual on radio news, *News by Radio*.

Ralph D. Casey, Professor and Director Emeritus, School of Journalism, is the editor of a new book, *The Press in Perspective*, published recently by the Louisiana State University Press. The book is a collection of the Newspaper Guild memorial lectures given annually here at the University for the past 16 years.

Dr. Casey was a member of the University faculty from 1930 until his retirement in 1958. During his long career as an educator, he held a number of important posts. As a lecturer at the International Center of Advanced Training for Journalism, a UNESCO-sponsored project, he spent the fall of 1959 at the University of Strasbourg in Strasbourg, France. He was twice president of the American Association of Schools and Departments of Journalism (in 1931 and again in 1957). From 1937 to 1956, he served as a member of the American Council on Education for Journalism. Among the many professional honors he has received are the Distinguished Service Member award given by the American Society of Newspaper Editors, and the Distinguished Service Citation in Journalism given by the University of Wisconsin. He was awarded a Guggenheim Memorial Fellowship for research abroad for the period 1937-38. He has often served as a consultant to government agencies, educational groups, and the communications industry, and is the author of numerous books and journal articles.



Ralph D. Casey

● NOTE: THE OCTOBER 1 ISSUE OF THE STAFF BULLETIN CITED TWO BOOKS OF University of Minnesota origin selected for the new White House Library. In addition to these, five books published by the University of Minnesota Press have been selected for this library. These are The Doctors Mayo by Helen Clapesattle, The American Writer and the European Tradition edited by Margaret Denny and William H. Gilman, The Populist Revolt by John D. Hicks, The Day of the Cattleman by Ernest S. Osgood, and Freedom's Ferment by Alice Felt Tyler.

● NEW PROFESSOR AND CHAIRMAN OF THE ART DEPARTMENT IN THE COLLEGE OF LIBERAL ARTS is Carl D. Sheppard, Jr. Professor Sheppard will come to the University from a professorship in the art department at the University of California, Los Angeles. He had taught previously at the University of Southern California and the University of Michigan. Dr. Sheppard was born in Washington, D.C., received a B.A. degree from Amherst College, and M.A. and Ph.D. degrees from Harvard University. He is a member of the Societe Nationale des Antiquaires de France and the College Art Association, and is the author of numerous publications resulting from his research. His appointment is effective January 1, 1964.

● UNIVERSITY OF MINNESOTA FACULTY ARTISTS ARE PRESENTING SHOWINGS ON TWO University campuses during the month of November. At Duluth, an exhibition of paintings and sculpture by five art department faculty members opened with a reception and chamber music concert November 5 in Tweed Gallery. On the Minneapolis campus, ten art department faculty members have contributed works to an exhibition that opened in the Frederick Mann Court at the School of Architecture on Friday, November 1.

The Duluth exhibit includes sculpture by Orazio Fumagalli, Assoc Prof (Art), and Wolfram F. Niessen, Inst (Art). Many of Mr. Niessen's pieces were done while he was at Michigan State University. He is a first-year faculty member at Duluth. Rudolph I. Schauer, Asst Prof (Art), a painter, has contributed works finished within the last two to three years that have not been displayed previously. The content of his paintings varies from strong subject statement to the purely abstract. Works in watercolor have been contributed by J. Dorrance Kiser, Asst Prof (Art), and Forrest R. Bailey, Inst (Humanities-Art). Many of Professor Kiser's pieces are Mexican in theme and were done while he was in Mexico three years ago. A color photograph of a mural entitled "Evolution of Agriculture," which he painted for a Mexican university campus, is being shown. Mr. Bailey's watercolors are primarily figures in landscapes. The exhibition will continue through December 1.

The Minneapolis campus showing includes paintings, sculpture, graphic arts, drawings, ceramics, and photography, reflecting a wide variety of contemporary expression. The artists participating are Malcolm Myers, Prof (Art), Peter Busa, Assoc Prof (Art), Walter Quirt, Prof (Art), Herman Rowan, Prof (Art), Josephine Rollins, Prof (Art), John Beauchamp, Inst (Art), Freddy Munoz, Inst (Art), and Richard Haas, Inst (Art). Also included in the exhibition are sculpture by John Rood, Prof (Art), and Richard Randell, Inst (Art), photographs by Jerome Liebling, Assoc Prof (Art), and Robert Wilcox, Inst (Art), and ceramics by David Stannard, Inst (Art).

This show first was proposed by John S. Myers, Assoc Prof (Sch of Arch), who suggested using the architectural department facilities for art work, as in the case of the present exhibition. The show will continue through November 28.

The University of Minnesota STAFF BULLETIN is published twice monthly, September 15 through December 1 and January 1 through June 1, by the Department of University Relations, 213 Morrill Hall, Minneapolis 14, Minn. Subscription-free copies mailed to staff members. Non-staff member subscription rate: \$1.80. Second-class postage paid at Minneapolis, Minnesota.

● CONSTRUCTION BIDS FOR THE PROPOSED KIRBY STUDENT CENTER CAMPUS CLUB ON THE Duluth campus should go out soon, Raymond W. Darland, Provost and Prof (Admin), said recently. The Club, an addition to the existing Kirby Student Center structure, will be for the use of staff members. The Campus Club will include a main dining room which will seat 160 persons on a daily basis and 250 persons for banquets, a lounge-conference room, and two smaller conference-dining rooms. The club will have its own cafeteria-style serving facility with meals prepared in the main Kirby kitchen.

The club, a \$100,000 facility, will be built at the same time that another addition is made to the Oakland Avenue side of the Student Center. That project will include an expansion of the main kitchen and the addition of conference rooms on the top floor of the building, in addition to the building of the Campus Club above the present business office. Provost Darland said he hopes that construction will be initiated soon and that the project will be completed by the spring of 1964. He explained that 75% of the costs of construction and equipment has been donated by private, corporation and foundation donors, with 25% of the funds coming from the UMD Faculty and Campus Improvement-Service funds. He also pointed out that former Regent Richard L. Griggs of Duluth was a key figure in the early planning of the Campus Club and in securing donations for the project.

The main function of the new club will be to provide a quiet, informal dining atmosphere for staff members and their guests. The lounge and smaller dining-conference rooms will be available for various campus groups and for special meetings. The main lounge will be available for news conferences and other informal gatherings.

Roy V. Lund, Asst Vice Pres/Director (Bus Admin/Plant Serv), in commenting on other building at Duluth, said that the superstructure of the Home Economics addition to the General Purpose Classroom Building is beginning to appear. The project, scheduled to be finished in June, is nearing 50% completion.

The addition to the Humanities Building, Mr. Lund reported, is nearly 75% complete. Now almost fully enclosed, the structure should be finished in January.

● DR. C. WALTON LILLEHEI, PROF (SURG-DIV OF GEN), WAS RECENTLY NAMED ONE OF SIX recipients of annual awards of \$5,000 each given by the Gairdner Foundation, Toronto, Canada, for contributions to the advancement of scientific medicine. The awards were announced in Toronto by Edward Dunlop, general secretary of the foundation. Presentation will be made November 29 at a foundation dinner in Toronto. Dr. Lillehei is one of two men from the United States who are being honored. The other is Dr. Irvine H. Page of Cleveland, Ohio. Two of the recipients are from Canada, one is from France and the other from England.

The Gairdner Foundation was established in 1957 to reward achievements in research and treatment of rheumatic diseases and cardiology. In announcing the awards, the Foundation said Dr. Lillehei's "pioneering and continuing contributions to both the theoretical as well as the practical aspects of cardiac surgery place him at the fore of his chosen field of endeavor".

Dr. Lillehei was a pioneer in the use of open heart surgery to correct congenital as well as acquired defects of the heart. He and his co-workers were the first to demonstrate that an electrical stimulus from a device called the "pacemaker", applied through an electrode sewn to the heart could maintain an adequate heart beat. This principle now is used widely in maintaining normal heart action in persons who otherwise would be incapacitated or die because of an abnormally slow heart beat. Dr. Lillehei also made notable contributions to methods of stopping the heart during cardiac surgery and the use of plasma substitutes in the surgery procedure.

● REGENTS' SCHOLARSHIPS FOR EVENING SCHOOL, FALL SEMESTER AND FALL QUARTER, HAVE been awarded to the following staff members: Robert Asher, Electronics Mech (Audio-Visual Educ Serv); Marsha Asp, Sr Clk Typ (Stu Couns Bur); Phyllis Bucek, Sr Acct Clk (Physiology); Jacki Carlson, Lab Tech (Pathology); Dana Carroll, Lab Technologist (Div of Dermatology); Clarence Carter, Sr Stores Clk (Acquisitions-Lib); Wayne Cavender, Sr Lab Tech (Radiology); Judy Clarcken, Clk-Typ (Civil Service); Martha Crowder, Sr Clk-Typ (Operating Room-Hosp); John Deprez, Sr Lab Animal Attendant (Surg); Patricia Doolittle, Prin Clk (Ev & Spec Classes); Karen Sue Elling, Gen Staff Nurse (Hosp); Janice Enzie, Sr Clk-Typ (Ext Div); Patricia Fisher, Asst Head Hosp Nurse (Nursing Serv); Merlin Garlid, Sr Acct (Bus Office); Louella Grayson, Prin Secy (Upper Midwest Economic Study); Catherine Gruber, Asst Sci (Ophthalmology); Judith Helgoe, Sr Secy (President's Office); Ardis Hovland, Sr Executive Secy (Physics); Patricia James, Sr Secy (Psycho-Ed Clinic); Carole Johnson, Sr Clk-Typ (Inventory); Cynthia Johnson, Secy (Geology & Geophysics); Richard Johnson, Elec Mech (Elec Eng); Joanne Kemmetmueller, Sr Clk-Typ (Adm & Records); Dorothy Ketcham, Prin Secy (Stu Activities Bur); Kathleen Kloos, Sr Secy (Dean's Office); Irene Kraft, Prin Clk (Truck Serv); Allen Larson, Prin Eng Asst (Elec Eng); Esther Maglaya, Sr Secy (Dermatology); Kay Maloney, Prin Secy (Physical Medicine & Rehabilitation); Joseph Matusovic, Gen Mech Foreman (Plant Services); Martha Meister, Lab Animal Attendant (Experimental Surg); Patricia Nesbitt, Sr Clin Nurse (Nurs-Hosp); Lloyd Nestrud, Sr Eng Asst (Plant Serv); Jeanene Noll, Secy (Vice President Wenberg's Office); Helen Norbeck, Sr Secy (Hosp Personnel-Hosp); Bonnie Nordmeyer, Sr Lab Tech (Neurol); Asa Patrick, Hospital Orderly (Hosp); William Peters, Prin Stores Clk (Food Stores); Arlowen Pflaum, Sr Clk-Typ (Education); Theresa Prunty, Sr Secy (Bus Office); Richard Ronningen, Acct (Vend Serv); Erma Sims, Nurs Sta Asst (Nurs Serv); Lou Smith, Sr Clk-Typ (Hosp); Catherine Staudt, Asst Head Nurse (Ped-Hosp); Catherine Stifter, Sr Lab Tech (Experimental Surgery); Gertrude Sullivan, Test Scoring (Stu Couns Bur); Grace Warzecha, Gen Staff Nurse (Hosp); John Wilson, Personnel Serv Rep (Civil Serv Personnel).

● THE FOLLOWING RECENT BOOKS ARE BY AND ABOUT MEMBERS OF THE UNIVERSITY MEDICAL community:

Emotions and Emotional Disorders: A Neurophysiological Study by E. Gellhorn, University of Minnesota Professor Emeritus of Neurophysiology, done in collaboration with G. N. Loofbourrow, now Assistant Professor of Physiology at the University of Kansas, formerly an associate of Dr. Gellhorn at the University of Minnesota.

Clinical Examinations in Neurology by James A. Bastron, Instr (Neurol), and associates, Sections of Neurology, Mayo Foundation.

Frank H. Krusen, M.D.: Pioneer in Physical Medicine and Rehabilitation by Mabel Otis Robison; Dr. Krusen is Professor Emeritus of Physical Medicine and Rehabilitation, Mayo Foundation.

Chemistry for the Space Age, a new student textbook, will be issued in 1964 by the J. B. Lippincott Company of Philadelphia. Dr. Marc A. Shampo, member of the Section of Publications of the Mayo Foundation is the junior author of the book. Senior author is Dr. Dan Q. Posin, Professor of physical sciences in DePaul University, Chicago.

Convulsive Disorders in Children, With Reference to Treatment With Ketogenic Diet, by Dr. Haddow M. Keith, Prof (Pediatrics) Mayo Foundation.

Collected Papers in Surgery from the Mayo Clinic and Mayo Foundation, vol. 54 (W. B. Saunders Company, Philadelphia, 1963).

Collected Papers in Medicine from the Mayo Clinic and Mayo Foundation, vol. 54 (W. B. Saunders Company, Philadelphia, 1963).



● IN APRIL 1963, A NEW UNIVERSITY RESEARCH FACILITY, THE STATISTICAL CENTER, opened its doors to provide research assistance for all faculty and students of the University and for non-University agencies. The Center, a permanent Statistics Department service, provides consultation in collecting and analyzing data and in formulating theoretical models for experiments.

Acting as an advisory body for the Center is a committee, headed by Reuben L. Hill, Dir/Prof (Minn Fam Study Cntr/Sociology). Committee members are: Oswald H. Brownlee, Prof (Econ), Raymond O. Collier, Jr., Prof (Ed Psych), Ralph E. Comstock, Prof (Animal Husb), Robert T. Holt, Assoc Prof (Pol Sci), Henry Lepp, Prof (Sci and Math, Duluth), Sanford Lipsky, Assoc Prof (Phys Chem), John E. Stecklein, Dir (Bur of Instit Res), William D. Munro, Assoc Prof/Acting Director (Math/Numer Anal Ctr), Harold W. Stevenson, Director and Prof (Inst of Child Develop), and Bernard W. Lindgren, Assoc Prof and Chmn (Math). In addition to this committee, all members of the Statistics Department faculty act as consultants to the Center, and five graduate students assist in the Center as interns.

Because the Center was established to apply statistics in a wide spectrum of activities, it is prepared to provide assistance at a high level of proficiency to researchers in many areas of the social sciences, physical and engineering sciences, the biological sciences, and the professions. The Center concerns itself with the several aspects of research in these fields--planning, performance, analysis, expositing, and theoretical interpretation--and its consultants are prepared to participate, upon request, in discussions of these problems. Since consideration of statistical methodology is most helpful in the project planning stage, the Center should be consulted during the early discussions of research projects, especially when those projects are of an experimental nature.

In order to use the Center's services, all clients are requested to arrange for an initial conference with Mr. John Thornby, who is Acting Associate Director. At this conference, the general scientific problem will be discussed and the scope of work required from the Center will be delineated. In addition, a graduate student will be assigned to follow the problem; he will do necessary background research, provide the liaison between client and associate or client and computation facilities where necessary, facilitate the making of appointments, and maintain records. If a project poses special problems, a faculty associate may be called in for consultation.

There is no charge for exploratory consultations at the Center. Computing services to which clients may be referred, such as the University's Numerical Analysis Center, will charge in accordance with their own policies. Clients making extended arrangements with the Center should attempt to provide for cross charges to the Center. All inquiries should be directed to Mr. Thornby (extension 2840, Minneapolis campus). The Center is located in room 395 Ford Hall.

● THE UNIVERSITY OF MINNESOTA CONSOLIDATED FUND DRIVE FOR 1963 HAS BEEN QUITE successful. Director of the Minneapolis campus drive, N. L. Gault, Jr., Asst Dean (Med Adm), reported that staff members here contributed a grand total of \$90,305.28. This was 108% of the quota set for this campus and a 14.1% increase over last year's record. 44.2% of the total was pledged through payroll deduction.

The St. Paul campus also responded generously during its own drive. Grand total there, as reported by St. Paul campus drive director Joseph Olson, Jr., Prof (Dairy Ind), was \$13,359.60, 110% of quota. Payroll deductions accounted for 34.1% of the total.

At the end of October, Raymond W. Darland, Provost and Prof (Adm), reported that a total of \$5,108.00 or 93% of its quota for the Duluth United Fund Drive had been raised by the University of Minnesota, Duluth. A good many contributions there were still outstanding.

Drive chairmen expressed their thanks for the energy and cooperation exhibited by all team captains and for the generous participation of University staff members in this united effort.

● UNIVERSITY PRESIDENT O. MEREDITH WILSON RECENTLY ANNOUNCED THE APPOINTMENT OF A committee to advise him on the selection of a new dean for the College of Education. Chairman of the committee is Horace T. Morse, Dean and Prof (General College). Serving with him are Guy L. Bond, Prof (Elementary), John G. Darley, Prof (Psychology), Clifford P. Hooker, Assoc Dir (Bur of Field Studies and Surveys), Stanley B. Kegler, Assoc Prof and Head (U High), Maynard C. Reynolds, Prof (Spec Educ), and Gordon I. Swanson, Prof (Agric Educ).

University staff members are invited to submit nominations for the deanship. Suggestions and nominations are also being sought from educational leaders throughout Minnesota and the nation.

Marcia Edwards, Assoc Dean (Ed Admin), who is currently heading the administration of the College of Education, was named acting dean by the University Board of Regents on September 20. She replaced Dean Walter W. Cook, who died September 9, 1963.

Elsewhere on the Minneapolis campus, a committee to assist in selection of a new dean of the School of Dentistry continues its work, according to Bryce L. Crawford, Jr., Dean/Prof of Chemistry (Grad Sch). Members of this committee are Wallace D. Armstrong, Prof and Head (Physiol Chem), Arnold Lazarow, Prof and Head (Anat), Erwin M. Schaffer, Clin Prof (Dent), and Douglas H. Yock, Prof (Dent).

For the interim, Dr. Mellor R. Holland, Asst Dean and Prof (Dent), was appointed acting dean of the school by the Board of Regents on November 22. Dr. Mellor has been assistant dean since 1960 and a member of the School of Dentistry faculty since 1948.

● MR. MICHAEL JALMA, BANDMASTER AT THE UNIVERSITY OF MINNESOTA DURING THE DECADE 1921-1931, has presented a large collection of band music to the Music Department and the University of Minnesota Marching Band. The gift includes the historic Second Niederlandish Infantry band library which was captured at St. Mihiel some forty years ago when Mr. Jalma was an officer in the United States Army. The gift also includes some manuscript song accompaniments and some orchestral music which was played by the band-orchestra at its Friday noon Men's Union concerts. In addition, Mr. Jalma has given the Music Department a bass viol, also a souvenir of St. Mihiel. As of the moment, the band library, consisting of 51 boxes of music, is uncatalogued and has been stored in the Marching Band Library.

The University of Minnesota STAFF BULLETIN is published twice monthly, September 15 through December 1 and January 1 through June 1, by the Department of University Relations, 213 Morrill Hall, Minneapolis 14, Minn. Subscription-free copies mailed to staff members. Non-staff member subscription rate: \$1.80. Second-class postage paid at Minneapolis, Minnesota.

● THE UNIVERSITY OFFICE OF THE STATE CAPITOL CREDIT UNION WILL CELEBRATE THE completion and opening of its new building at 1222 Fourth Street Southeast with a dedication ceremony and open house December 7. Sharing in the dedication ceremony, which will take place at 2:00 p.m. in the Members' Meeting Room, will be the Governor of Minnesota, The Honorable Karl Rolvaag, University of Minnesota President O. Meredith Wilson, and state and national Credit Union representatives. All University staff members and their families are cordially invited to attend this event. At the conclusion of the ceremony, refreshments will be served, and guests will be free to tour the building. Open house will also be held Monday through Friday, December 9-13, between the hours of 10:00 a.m. and 6:00 p.m.

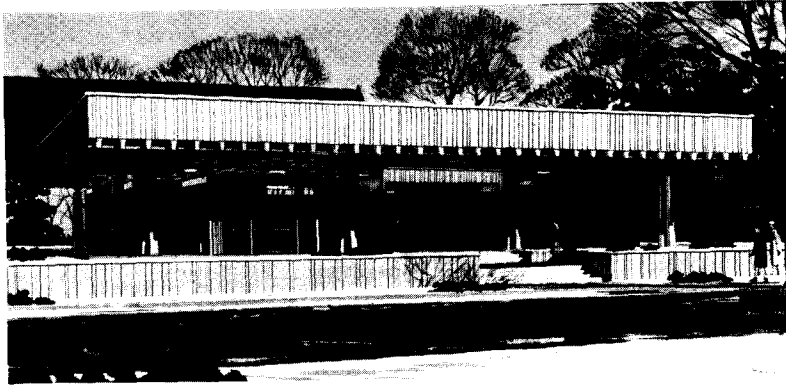

*New State Capitol
Credit Union building,
University Office*

The new structure was completed October 1, 1963. Designed by Ralph Rapson, Prof and Head (Sch of Architecture), the building has had a considerable amount of national publicity and has been visited by architects from all over the world. The building was designed to provide better and more complete service to the members and to anticipate continuing growth. The Members' Room, in which the dedication ceremony will take place, has built-in audio-visual equipment and ample kitchen, and is available for community and University-related activities.

● DR. GAYLORD W. ANDERSON, DIRECTOR OF THE UNIVERSITY OF MINNESOTA SCHOOL OF Public Health and a recognized public health authority, recently received the Sedgwick Memorial Medal, highest award of the American Public Health Association. First awarded in 1929 in memory of Professor William T. Sedgwick of the Massachusetts Institute of Technology, the medal is given annually in recognition of distinguished service in public health. It was presented to Dr. Anderson at the November 12th general session of the Association's ninety-first annual meeting in Kansas City, Missouri, by Dr. Edward S. Rogers, professor of public health and medical administration at the University of California.

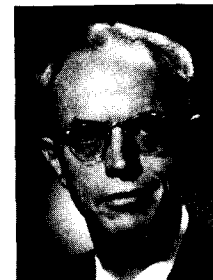

Gaylord W. Anderson

Dr. Anderson is founder, first Mayo Professor, and director of the School of Public Health here. In addition to serving as deputy commissioner of the Massachusetts Department of Public Health, he has been consultant to the United States government, a number of foreign governments, and the World Health Organization. During World War II, Dr. Anderson served as Director of Medical Intelligence in the United States Army, where he earned the Legion of Merit. He was also president of The American Epidemiological Society in 1951 and of the American Public Health Association in 1952. He is co-author of two major works in the public health field, Communicable Disease Control and Global Epidemiology.

● THE STUDENT-STAFF DIRECTORY FOR 1963-64 WAS DISTRIBUTED TO ALL MINNEAPOLIS AND St. Paul campus offices and departments during the week of November 18. Extra copies are available at the Department of University Relations, 213 Morrill Hall, extension 2126 on the Minneapolis Campus. Copies are also available to staff members on the Duluth and Morris campuses upon request to the Provost and the Dean respectively.

University of Minnesota Calendar of Events

DECEMBER, 1963

MINNEAPOLIS SYMPHONY ORCHESTRA

Friday Subscription Series

Stanislaw Skrowaczewski conducting

Northrop Auditorium, 8:30 p.m.

December 6 -- Isaac Stern, violinist
December 13 -- Claudio Arrau, pianist
December 27 -- Janos Starker, cellist

Sunday Afternoon
Adventures in Music Series

Northrop Auditorium, 4:30 p.m.

December 8 -- Rodgers & Hammerstein Festival, Frederick Fennell conducting

Special Concert

December 21 -- Captain Kangaroo, Frederick Fennell conducting, Northrop Auditorium, two performances, 10:00 a.m. and 2:30 p.m.

UNIVERSITY ARTISTS COURSE

Masterpiece Series

Northrop Auditorium, 8:30 p.m.

December 4 -- David Bar-Illan, pianist*

CONVOCATION

Northrop Auditorium, 11:30 a.m.
(Open to the public without charge.)

December 5 -- "Justice Under Communism," Otto Ulc, former District Judge in Communist Czechoslovakia

COMMENCEMENT

Northrop Auditorium, 8:00 p.m.

December 14 -- "The Power of Ideas," President H. H. Saunderson, University of Manitoba, Winnipeg

SPECIAL LECTURES

December 3 -- "Contemporary Music of Israel," lecture-recital by David Bar-Illan, Israeli pianist, 11:30 a.m., Scott Hall Auditorium, Music Hour, Department of Music

December 3 -- The Right Honorable The Earl of Dundee, British Minister of State for Foreign Affairs, 3:30 p.m., Murphy Hall Auditorium

SIGNIFICANT UNIVERSITY BROADCASTS

KUOM, 770 on the dial

December 18-December 24 -- Christmas Music Festival, 11:00 a.m. and 2:30 p.m. On December 20, Handel's "Messiah" will be broadcast at 2:00 p.m.

January 1 -- Holiday Request Concert, 1:00-5:00 p.m. This all-afternoon concert features music requested by cards and letters before December 30.

Monday, Wednesday, Friday, 11:00 a.m. -- The Classical Tradition, an award-winning lecture series from the classroom of Dr. Norman DeWitt. In December, Dr. DeWitt will lecture about Vergil, Horace, and Juvenal.

Monday-Friday, 12:10 p.m. -- Doctor, Tell Me. Audrey June Booth interviews: Dr. Harold G. Ravits, a dermatologist, December 2-6; Dr. Robert Reif, a family doctor, December 9-13; Dr. Harold Katkov, a specialist in pediatrics and pediatric cardiology, December 16-20; Dr. Reynold Jensen, Director of the Division of Child Psychiatry, December 23-27; Dr. William D. Remole, an internist, December 30-January 3.

Monday, 4:00 p.m. -- Theater Green Room. Charles Cioffi talks about theater and interviews guests from theaters in the Twin Cities.

UNIVERSITY OF MINNESOTA PRESS PUBLICATIONS

Seedtime of Reform: American Social Service and Social Action, 1918-1933 by Clarke A. Chambers, \$6.75

Adolescent Personality and Behavior: MMPI Patterns of Normal, Delinquent, Drop-Out, and Other Outcomes by Starke R. Hathaway and Elio D. Monachesi, \$5.75

James T. Farrell by Edgar M. Branch, No. 29, University of Minnesota Pamphlets on American Writers, \$.65

Theodore Roethke by Ralph J. Mills, Jr., No. 30, University of Minnesota Pamphlets on American Writers, \$.65

Reinhold Niebuhr by Nathan A. Scott, Jr., No. 31, University of Minnesota Pamphlets on American Writers, \$.65

Little Magazines by Reed Whittemore, No. 32, University of Minnesota Pamphlets on American Writers, \$.65

MUSIC DEPARTMENT PROGRAMS

December 1 -- Football Marching Band, Northrop Auditorium, 4:00 p.m.

December 3 -- David Bar-Illan, Israeli pianist, "Contemporary Music of Israel," Scott Hall Auditorium, 11:30 a.m.

December 3 -- University Symphony Orchestra, Northrop Auditorium, 8:30 p.m.

(All of above concerts are free and open to the public.)

UNIVERSITY THEATRE PRODUCTIONS

Scott Hall Auditorium Series

December 1 -- Closing performance of Doctor Faustus by Christopher Marlowe, directed by Robert Moulton, 3:30 p.m.

UNIVERSITY GALLERY EXHIBITIONS

Northrop Memorial Auditorium

Through December 13 -- Mary Ellen Ponsford: M.F.A. Thesis Exhibition, Gallery 315

Through December 31 -- Jacques Villon: Color Aquatints, Gallery 309

December -- Homage to John Graham, 1881-1961, Gallery 405

(Galleries open 8:30-4:30, Mondays through Fridays, 2:00-5:00, Sunday afternoons of December 22 and 29. Closed Christmas Day.)

MUSEUM OF NATURAL HISTORY

Sunday Programs

Museum Auditorium, 3:00 p.m.

December 1 -- "Island Treasure," color film, W. J. Breckenridge

December 8 -- "Digging and Diving for History," illustrated account, Russell Fridley

December 15 -- "Studies in Space Biology," color sound film

University of Minnesota Television Hour

Wednesday, 9:00 - 10:00 p.m. -- "Broaden Your Outdoor Horizons" with Walter J. Breckenridge, Director of the Museum of Natural History, seen on Channel 2, KTCA-TV

ATHLETIC DEPARTMENT EVENTS

Basketball

Williams Arena, 8:00 p.m.

December 3 -- Iowa State University
December 14 -- University of South Dakota
December 21 -- Drake University

Hockey

Williams Arena, 8:00 p.m.

December 17 -- U. S. Olympics
December 28 -- Army

(Single game reserved seats mail order sale closes one week before each game. Over-the-counter sale of unsold tickets begins Monday before each game at Cooke Hall, Downtown Ticket Office, Minneapolis, and Field-Schlick, St. Paul. Basketball \$2.00. Hockey \$1.75.)

* Single tickets \$2.00, \$2.50, \$3.00, \$3.50, \$4.00. Reservations may be made at 105 Northrop Auditorium. Tickets for this event are also available at Dayton's and Field-Schlick on Monday of the week prior to performance.

PUBLISHED BY THE DEPARTMENT OF UNIVERSITY RELATIONS, 213 Morrill Hall, Minneapolis 14, Minn.

UNIVERSITY OF MINNESOTA



STAFF BULLETIN

Vol. 3, No. 7 - December 15, 1963

● THESE WINTER DAYS BRING REMINISCENCE: HERE ARE SOME OF THE THINGS UNIVERSITY OF Minnesota Faculty members did during the summer of 1963.

Writing or Composing: Dominick J. Argento, Asst Prof (Music)--an opera; Paul W. Bamford, Assoc Prof (Hist)--a book on French galleys and oarsmen; Frank P. A. Benscriscutto, Asst Prof and Bandmaster (Music)--musical works; Jan O. M. Broek, Prof (Geog)--a book on human geography; Paul W. Bullen, Asst Prof (Mech Engr)--a textbook and workbook in collaboration with William A. Kleinhenz, Assoc Prof and Assoc Head (Mech Engr), Lewis G. Palmer, Asst Prof (Mech Engr), and Richard D. Springer, Assoc Prof (Mech Engr); Paul Fetler, Prof (Music)--music for classical guitar; John C. Gray, Asst Prof, (Acctg)--material for introduction into first-year accounting sequence; George S. Hage, Assoc Prof (Journ)--history of press of Minnesota; Paul S. Ivory, Assoc Prof (Music Educ)--program notes for Minneapolis Symphony; Eloise M. Jaeger, Prof and Dir (Phys Educ--Women)--revision of two physical education guides; Benjamin J. Lazan, Prof and Head (Aero and Engr Mech)--a book; Erle V. Leichty, Assoc Prof (Hist)--several forthcoming books and articles; Roy H. Mattson, Assoc Prof (Elect Engr)--a textbook; Arthur R. Miller, Assoc Prof (Law)--work on seven-volume treatise; Howard F. Nelson, Prof and Chrmn (Indus Educ)--prepared summaries on faking the Minnesota Vocational Interest Inventory; Robert W. Surplus, Asst Prof (Music Educ)--edited series of books; R. A. Swanson, Assoc Prof and Acting Chrmn (Classics)--a book.

Teaching in the U. S.: Robert H. Beck, Prof (Hist and Phil of Educ)--University of Colorado; John A. Buttrick, Prof and Chrmn (Econ)--University of California (Berkeley), on leave; Norman Carol, Asst Prof (Music) Aspen (Colorado) Music School; Edward Coen, Assoc Prof (Econ)--University of Wisconsin; Margaret M. Forbes, Assoc Prof (Classics)--summer school, workshops across the country; Margie R. Hanson, Asst Prof (Phys Educ--Women)--University of Washington; Reuben L. Hill, Dir/Prof (Minn Fam Study Cntr/Sociology)--University of Southern California; William A. Kavanaugh, Assoc Prof (Indus Educ)--workshops at University of Idaho and State University of Washington; Stanley B. Kegler, Assoc Prof and Head (U High)--Project English workshop at Univ. of Minnesota; Robert J. Keller, Prof and Dir (U High)--University of Colorado; Samuel Kirkwood, Prof (Biochem)--University of North Carolina; Laurence R. Lunden, Vice Pres (Bus Admin)--University of Wisconsin; Gayle W. McElrath, Prof (Mech Engr)--Purdue University; William L. Nunn, Dir (Univ Relations)--Colorado State University; Joseph V. Scaletti, Assoc Prof (Animal Husb)--Cornell University; John G. Turnbull, Prof and Chrmn (Econ)--University of California (Berkeley).

Teaching Abroad: Harold C. Deutsch, Prof and Chrmn (Hist)--Free University of Berlin; A. C. Dorenfeld, Assoc Prof (Mines and Met)--lecture tour, South America; James B. Serrin, Jr., Prof (Math)--lectured at math center in Bressanone, Italy.

Conferences in the U. S.: Arthur H. Ballet, Assoc Prof (Speech and Theatre Arts)--Showboat theatre symposium; James I. Brown, Prof (Rhetoric)--communications and speech conventions in Denver, New York; John N. Clausen, Asst Prof (Mech Engr)--conference, Detroit; Frederick E. Shideman, Prof and Head (Pharmacology), Jack W. Miller, Assoc Prof (Pharm), and Elizabeth M. Cranston, Asst Prof (Pharmacology)--attended pharmacological meeting in Prague, Czechoslovakia; Ernst R. G. Eckert, Prof (Mech Engr)--conference at University of Delaware; John R. Ellingston, Prof (Law)--juvenile court judges conference, Knoxville, Tenn.; Selmar A. Engene, Prof (Agric Econ)--general chairman, American Farm Economic Association meeting; Lester E. Hanson, Prof and Head (Animal Husbandry)--honored at animal science meetings in Corvallis, Oregon; Robert S. Hoyt, Prof (Hist)--American Historical Association meeting on Pacific coast; Yale Kamisar, Prof (Law)--participated in three conventions; Irvin E. Liener, Prof (Biochem) and Fred Smith, Prof (Biochem)--conference on food and nutrition; Gilbert J. Mannering, Prof (Pharmacology), Ben G. Zimmerman, Inst (Pharmacology), Dr. Shideman, and Dr. Miller--attended pharmacology meeting in San Francisco; William P. Martin, Prof and Head (Soil Sci)--conservation meetings, Logan, Utah, and forest soils conference in Corvallis, Oregon; Allan H. McCoid, Prof (Law)--two annual meetings, conducted series of lectures for School of Nursing; Ephraim M. Sparrow, Prof (Mech Engr)--conferences, University of Delaware, and in Boston, Mass.; J. E. Stecklein, (Bur of Instit Res)--Institute on College Self-Study, University of California; T. W. Thomas, Assoc Prof (Civ Engr)--seminar on pavement, in Chicago; Eugene S. Wright, Assoc Prof (Rhetoric)--communication conference in Denver.

Conferences Abroad: Mary Corcoran, Res Assoc/ Assoc Prof (Bur of Instit Res)--comparative education meeting in Amsterdam, Holland; Margaret D. Doyle, Assoc Prof (Home Econ), Lura M. Morse, Assoc Prof (Home Econ), Barbara B. North, Asst Prof (Home Econ), and Robert J. Sirny, Prof (Home Econ)--congress on nutrition in Edinburgh, Scotland, visited nutrition research facilities in England and Scotland; Rouse S. Farnham, Asst Prof (Soil Sci)--conference in Leningrad, travel in northern European countries; Robert L. Jones, Prof and Dir (Journ)--institute in Strasbourg; Richard C. Jordan, Prof and Head (Mech Engr)--refrigeration congress, Munich; Chun-Jo Liu, Asst Prof (Slav)--conferences in Formosa and Italy, traveled around the world; Robert A. Merrill, Assoc Prof (Vet Med)--veterinary conventions, New York and Europe; William A. Mindak, Assoc Prof (Journ)--spoke before advertising groups in Sweden, France, and Yugoslavia; Gerhard Neubeck, Chrmn Fam Studies/ Assoc Prof Stu Couns Bur (Minn Fam Study Cntr)--sociology seminar, Oslo, Norway; Raymond B. Nixon, Prof (Journ)--trip to Switzerland as communication association president; also research; Hendrik J. Oskam, Prof (Elec Engr), E. Bruce Lee, Assoc Prof (Elec Engr), and Aldert van der Ziel, Prof (Elec Engr)--conferences in Europe, visits to continental laboratories and colleges; William G. Shepherd, Vice Pres (Acad Admin)--meeting of International Scientific Radio Union (URSI) in Tokyo; Louise A. Stedman, Dir (Home Econ)--home economics congress in Paris, travel to many foreign countries; Hans F. Weinberger, Prof (Math) and Johannes C. C. Nitsche, Prof (Math)--symposium in Novosibirsk, Russia; Jesse B. Williams, Prof (Dairy Husb)--dairy institute, Reading, England; Stuart Young, Asst Prof (Vet Path and Parasitology)--veterinary congress, Munich; Tibor Zoltai, Chrmn (Geol and Geophysics)--conferences in Rome, Paris.

The University of Minnesota STAFF BULLETIN is published twice monthly, September 15 through June 1, by the Department of University Relations, 213 Morrill Hall, Minneapolis, Minnesota 55455. Subscription-free copies mailed to staff members. Non-staff member subscription rate: \$1.80. Second-class postage paid at Minneapolis, Minnesota.

William L. Nunn, Director

Carole Becker, Editor

Advisory Committee: University Public Information Council

Research in the U. S.: J. E. Anderson, Assoc Prof (Mech Engr)--solar probe spacecraft for Honeywell; Allan A. Blatherwick, Assoc Prof (Aero and Engr Mech), Helmut G. Heinrich, Prof (Aero and Eng Mech), Thomas L. Lundgren, Asst Prof (Aero and Eng Mech), and Patarasp R. Sethna, Asst Prof (Aero and Eng Mech)--research for Air Force; Saul Blumenthal, Asst Prof (Mech Engr)--ONR and NSF contract work; Clarke A. Chambers, Assoc Prof (Hist), Timothy L. Smith, Assoc Prof (Hist and Educ), and Hyman Berman, Assoc Prof (Hist)--worked on Minnesota Iron Range history; Preston E. Cloud, Jr., Head (Sch of Earth Sciences)--field trip by helicopter to inaccessible parts of the Grand Canyon; Carl N. DeSilva, Assoc Prof (Aero and Eng Mech), August R. Hanson, Asst Prof (Aero and Eng Mech), and John J. O'Connor, Asst Prof (Aero and Eng Mech)--research for NSF; Harold E. Dziuk, Asst Prof (Vet Physiol and Pharm) and A. L. Good, Prof (Vet Physiol and Pharm)--large animal research at University of Minnesota; Heinrich Engel, Asst Prof (Arch)--work on architectural structural systems; Ole Gisvold, Prof, Taito O. Soine, Prof, Philip S. Portoghese, Asst Prof, Edward G. Ripple, Assoc Prof, and Lee C. Schramm, Asst Prof, all of the College of Pharmacy--occupied with research at the College of Pharmacy; John W. Hall, Prof/Assoc Curator Paleobotany (Botany)--paleobotanical collecting in Montana; Paul B. Hammond, Prof (Vet Physiol and Pharmacol)--toxicology research, attended meetings of New York Academy of Sciences, wrote chapter for a book; C. C. Hsiao, Assoc Prof (Aero and Eng Mech)--AEC research; Z. Z. Hugus, Jr., Assoc Prof/Chrmn (Inorganic Chem) and Steven T. Spees, Jr., Asst Prof (Inorganic Chem)--worked on University Minnemast program; Rodney C. Loehr, Assoc Prof (Hist)--research on Civil War guerrilla warfare in Missouri; also selected a compiler of the Civil War bibliography authorized by the U. S. Civil War Centennial Commission; Herbert Jonas, Assoc Prof (Pharm)--University of California, Davis; William C. Meecham, Prof (Aero and Eng Mech)--Scripps Institute, La Jolla, California; Jerome Moss, Jr., Assoc Prof (Indus Educ)--study for U. S. Office of Education; Theodore A. Olson, Prof (Pub Health)--Lake Superior research; Robert Plunkett, Prof (Aero and Eng Mech) and William H. Warner, Assoc Prof (Aero and Eng Mech)--research for Navy and project sponsored by the American Chemical Society; Philip W. Porter, Asst Prof (Geog)--worked on research after spending last year in East Africa; George L. Shapiro, Asst Prof (Speech and Theatre Arts)--research on language of juvenile delinquents, judges, police, probation and parole workers; Clarence M. Stowe, Prof and Head (Vet Physiol and Pharm)--problem of drug excretion in milk; J. P. Sullivan, Asst Prof (Vet Physiol and Pharm)--research on the metabolism of progesterone in dairy cattle; Harold S. Swofford, Jr., Asst Prof (Anal Chem)--research in high temperature chemical-metal alloys at Los Alamos.

Research Abroad: Ward J. Barrett, Asst Prof (Geog)--field work in Mexico; George R. Blake, Prof (Soil Sci)--continued sabbatical in Germany; Roy E. Carter, Jr., Prof (Journ)--trip to Chile for research project; J. Campbell Craddock, Assoc Prof (Geol and Geophysics)--research in Africa; William A. McDonald, Prof (Classics)--archeological expedition in Greece; Pearl C. Niemi, Assoc Prof (Slav)--continued sabbatical in Europe; Warren L. Reynolds, Assoc Prof (Inorg Chem)--research at Cambridge University; Murray A. Straus, Prof (Home Econ and Sociology)--sociological experiment in Puerto Rico; David H. Willson, Prof (Hist)--research in London and Edinburgh; William E. Wright, Assoc Prof (Hist)--research in Austria and Central Europe.

Study Here and Abroad: Francis E. Drake, Prof (Rhetoric)--University of Paris and traveled in Greece, Italy, and France; Edward W. Francel, Prof (Sch of Soc Work)--study and travel in Mexico; Lawrence E. Goodman, Prof (Aero and Engr Mech)--continued sabbatical at Cambridge University; Stephen B. Scallen, Asst Dean and Assoc Prof (Law)--attended workshop at New York University; Marvin L. Stein, Prof and Dir (Math)--Weizmann Institute of Science, Rehovoth, Israel.

Other Activities: H. Lee Adey, Asst Prof (Speech and Theatre Arts)--directed Bemidji Playhouse; W. D. Armstrong, Prof and Head (Physiol Chem)--appeared as an expert witness before the High Court of Ireland in an injunction suit concerning fluoridation; Harold F. Arneman, Assoc Prof (Soil Sci)--managed Minnesota State Fair Horse Show; John P. Arnold, Prof and Head (Vet Surg and Radiol)--spent 3 months in Colombia as special consultant to AID; Carl A. Auerbach, Prof (Law)--AID consultant in Bolivia; Linton C. Beasley, Assoc Prof (Mil Sci), Roland E. Berg, Asst Prof (Mil Sci), and Eric A. Erickson, Jr., Asst Prof (Mil Sci)--ROTC summer camp, Fort Riley, Kansas; O. H. Brownlee, Prof (Econ)--consultant to university in Mendoza, Argentina; Reynold P. Dahl, Prof (Agr Econ)--continued U. S. Department of Agriculture assignment in Brussels; Robert J. Elliott, Prof (Mil Sci)--Evaluation Board duty at Camp McCoy, Wisconsin; Heinrich R. Fleischer, Assoc Prof and Organist (Music)--concerts on east and west coasts; Bernard J. Haxby, Assoc Prof and Assoc Head (Elec Eng) and Frank Verbrugge, Assoc Dean (Inst of Tech)--visited University of Santa Maria in Chile for Ford Foundation; Leonid Hurwicz, Prof (Econ)--traveled to England for speaking engagement; Wendall Josal, Assoc Prof (Speech and Theatre Arts) and Robert Moulton, Prof (Speech and Theatre Arts)--produced and managed the Stagecoach Theatre, Savage, Minnesota; Prof. Moulton also choreographed ballet for the Winnipeg Ballet; W. David Lacabanne, Assoc Prof (Min and Met Eng) and George F. Weaton, Dir (Ore Estimates)--toured Iron Range mines; Robert J. Levy, Prof (Law)--study of independent placement adoptions for Department of Public Welfare and study of Minnesota state guardianship system for mentally retarded; Lawrence Markus, Prof and Assoc Head (Math)--began sabbatical in Lausanne, Switzerland; E. Scott Maynes, Assoc Prof (Econ)--finished year with Bureau of the Census in Washington; Paul M. Oberg, Prof and Chrm (Music and Music Educ)--dean of Congress of Strings (sponsored by American Federation of Musicians) at Michigan State University; G. L. Perry, Asst Prof (Econ) and N. J. Simler, Assoc Prof (Econ)--finished year with Council of Economic Advisers in Washington; Eugene P. Pfleider, Prof and Acting Head (Mines and Met)--Reserve Mining Company; Maynard E. Pirsig, Prof (Law)--conducted hearings on minimum wages in Puerto Rico, appeared before the legislative committee on the Minnesota Criminal Code; William R. Schmalstieg, Assoc Prof (Slav)--language laboratory director for NDEA Language Institute; Robert C. Slater, Prof and Dir (Mortuary Sci)--conducted seminars for clergymen in line with his appointment as special Educational Consultant for the National Funeral Directors Association; Athelstan Spilhaus, Dean and Prof (Inst of Tech)--meeting of the U. S. Department of the Interior advisory committee (of which he is chairman) for creation of a national aquarium; Eugene Stolarik, Assoc Prof (Aero and Eng Mech)--research with Boeing Aircraft; Richard A. Swalin, Prof and Acting Head (Metallurgy)--guest scientist at Max Planck Institute of Physical Chemistry, Göttingen, Germany; E. Paul Torrance, Prof and Dir (Educ Res)--conducted several institutes and workshops, and attended several conferences; Walter K. Vivrett, Prof (Arch)--consultant for Federal Housing and Home Finance Agency; Wallace M. Wass, Assoc Prof (Vet Med and Clin)--visited Colombia in connection with US/AID; Gerhard H. Weiss, Assoc Prof (Germ)--directed summer NDEA institute; O. Meredith Wilson, President--visited Colombia for the Council on Higher Education in the American Republics.

Travel Abroad: Harold B. Allen, Prof and Dir of Communication Prog (English)--led tour of teachers in Europe; Frank D. Hirschbach, Assoc Prof (German)--led summer tour in Europe; Warren E. Ibele, Prof (Mech Engr)--trip to Soviet Union; Ruby B. Pernell, Prof (Sch of Soc Work)--social welfare attache in India; William C. Rogers, Dir-St Organ Serv (Wld Affairs Center)--conducted tour to the Orient; Barbara J. Stuhler, Assoc Prof and Asst Dir (St Organ Serv--Wld Affairs Center)--conducted tour in Europe.

UNIVERSITY OF MINNESOTA



STAFF BULLETIN

Volume 3, No. 8 - January 1, 1964

● PRESIDENT O. MEREDITH WILSON WILL GO TO ENGLAND JANUARY 11 FOR AN INTENSIVE AND comprehensive study of the urgent problems facing higher education here and abroad. Mrs. Wilson will accompany him on the three-month visit to major British universities. During the mission, President Wilson will exchange ideas with leading British educators on common educational problems, especially those problems that are produced by increased enrollments.

● THE FOLLOWING UNIVERSITY PROFESSORS EMERITI WERE HONORED RECENTLY:

Axel B. Algren, professor emeritus of mechanical engineering, has been selected recipient of the F. Paul Anderson Award of the American Society of Heating, Refrigeration, and Air Conditioning Engineers. The award, a gold medal, is presented for outstanding work and service to the field. Dr. Algren will receive the medal during the semiannual meeting of the society in New Orleans.

Bryng Bryngelson, professor emeritus of speech, was cited by the American Speech and Hearing Association for "unique and transcendent" contributions to his profession and to the association. He established the speech and hearing clinic at the University and was its director for many years.

Izaak M. Kolthoff, professor emeritus of chemistry, is the recipient of the Willard Gibbs Medal in Chemistry for 1964. It is one of the two highest awards given by the American Chemical Society. Dr. Kolthoff received the other in 1949.

● A MEMORIAL FUND FOR THE STUDY OF BUSINESS ETHICS WAS ESTABLISHED RECENTLY AT the School of Business Administration by the family and friends of the late Merrill M. Cohen, Minneapolis business executive. The purpose of the fund, according to Paul V. Grambsch, Dean (Sch of Bus Adm), will be to finance basic research in business ethics undertaken by members of the business school faculty, to maintain a lecture series, and to provide for student essay prizes in the field.

At the time of his death on June 20, 1963, Mr. Cohen was president of J. M. Dain & Co., a regional investment firm with headquarters in Minneapolis. He was chairman of the National Association of Securities Dealers, which regulates business conduct among investment and securities dealers throughout the country. Mr. Cohen also served as a director of Red Owl Stores, Northwest Growth Fund, Werner Transportation, Buttrey Foods, American Life Insurance company and several other firms.

Initial contributions for the fund have come from Mr. Cohen's immediate family and J. M. Dain & Co.

● FOR MANY YEARS, THE GENERAL COLLEGE HAS NEEDED A DIRECTOR OF CURRICULUM research, but funds sufficient to support the position were not available. Now, however, Horace T. Morse, Prof and Dean (Gen Coll), reports a significant break-through. While the legislature did not grant all the funds requested by the University for the 1963-65 bien-nium, it did grant increases that included funds for several new positions in the colleges. One such position was that of coordinator of research in the General College.

Appointed to this position was David L. Giese, Instr, Coor of Res. Mr. Giese has had a long-standing interest in educational research and has frequently served as a consultant on an informal basis to members of the faculty who have been engaged in various forms of experimentation. The responsibilities of his position will develop naturally out of a study of the research needs of the College and of the time needed for consultation. Mr. Giese's office is in 106 Nicholson Hall.

● THE UNIVERSITY OF MINNESOTA ORCHESTRA HAS A NEW CONDUCTOR THIS SEASON. HE IS Francis J. Boyer, Asst Prof (Mus Ed), who came to the University from the University of Southern California. In addition to his duties as conductor, he is teaching instrument courses and theory during the 1963-64 academic year.

Professor Boyer operated a private music studio in Arcadia, California, taught in California schools, and worked on a doctorate at the University of Southern California before coming here. He received both bachelor and master of arts degrees from Occidental College, Los Angeles.

The orchestra concerts, for which Professor Boyer is both planner and conductor, take place in December, March, and June. Staff members are invited to attend them. There is no admission charge.

● TWO NEW CHRYSANTHEMUM VARIETIES AND A NEW APPLE VARIETY WERE ANNOUNCED IN December by the University of Minnesota Agricultural Experiment Station. "Zonta" is a full, high, prolific chrysanthemum that has fully double 2 1/4-inch flowers, apricot-bronze in color. Another new chrysanthemum, "Goldstrike," is similar in type, with bright yellow, fully double, 2-inch flowers. Both varieties are good pot plants. They were developed at the Department of Horticulture on the St. Paul Campus.

The new apple, Regent, is a high-quality variety which resulted from a cross made in 1924 between Daniels Red Duchess and Delicious. Regent retains its fine dessert qualities, with little change, from the time it is picked (mid-October) until the end of its storage period in late winter. It was developed at the University of Minnesota Fruit Breeding Farm in Excelsior, Minnesota.

● AT THE REQUEST OF THE COMMITTEE ON UNIVERSITY HONORS, THE BOARD OF REGENTS recently approved the naming of a new campus building and a conference room. The committee recommended that the new hospital addition south of the University Health Service be called "Children's Rehabilitation Center" and that the name "Ralph H. Brown Room" be used for the conference room of the Department of Geography in the Social Science Building.

In addition to naming buildings, the committee screens recommendations for three University awards: the Outstanding Achievement Award, the Alumni Service Award, and honorary degrees. Members of the committee are appointed by the President. Current members are Horace T. Morse, Dean and Prof (Gen Coll), chairman, Sherwood O. Berg, Dean and Prof (Admin), John W. Clark, Prof and Chrmm (Eng), Raymond W. Darland, Provost and Prof (Admin), Marcia Edwards, Assoc Dean (Educ Admin), Edwin L. Haislet, Exec Dir (Alumni Rel), Walter M. Lauer, Prof (Org Chem), William G. Shepherd, Vice Pres (Academic Admin), Cecil J. Watson, Prof and Head (Med), and E. W. Ziebarth, Dean (Admin).

The University of Minnesota STAFF BULLETIN is published twice monthly, September 15 through June 1, by the Department of University Relations, 213 Morrill Hall, Minneapolis, Minnesota 55455. Subscription-free copies mailed to staff members. Non-staff member subscription rate: \$1.80. Second-class postage paid at Minneapolis, Minnesota.

● UNIVERSITY OF MINNESOTA PATENT ACTIVITY IS THE SUBJECT OF SOME SPECULATION AND curiosity within the University community. The answers to the following frequently-asked questions concerning it came from Laurence R. Lunden, Vice Pres (Bus Admin), G. Willard Fornell, Patent Adviser (Univ Atty), and the University of Minnesota Patent Manual, approved by the Board of Regents.

- Why is the University interested in patenting inventions of its staff?

In addition to their normal protective function, patents bring recognition to both inventor and University, provide royalty income, and give the University control of inventions in the public interest.

- Under what circumstances will the University take title to inventions?

1) Inventions arising under University time, with the use of University facilities, or under sponsored research administered by the University are made available to the University for patenting.

2) At the request of an inventor, who may or may not be a University staff member, the University may take title to an invention that did not arise through University time or facilities, or under University-administered sponsored research.

- Who determines patentability for the University?

A five-member Patent Committee appointed by the President examines potentially patentable inventions and decides whether to prosecute patents on them. Mr. Fornell, University Patent Adviser, assists the committee in its evaluations. Current members of the Patent Committee are Mr. Lunden, chairman, Samuel T. Coulter, Prof and Head (Dairy Indus), Robert A. Good, Prof (Ped), Richard C. Jordan, Prof and Head (Mech Eng), and Wayland E. Noland, Prof (Org Chem).

- How does the University use its share of royalty income?

The University expends its share of royalty income for scientific research, usually in the same field as that of the invention, or in a related field.

- How much royalty income does the University derive from the promotion of patents?

According to a report from Mr. Lunden, net receipts from the promotion of patents during the last fiscal year was \$26,584.12. Cumulative income from all University patents through the last fiscal year was \$699,923.81.

- What are some of the inventions promoted by the University?

The University has patented many inventions, including a cold remedy, equipment used to manufacture powdered foods, a synthetic Vitamin E, equipment that performs the function of a lung during open heart surgery, and drugs with depressant or hynotic properties.

During the past fiscal year, the University laid the groundwork for patents on three inventions which seem to have major potential. These inventions are an "ore treating process" for upgrading nonferrous ores, a "light shield producing material and method" for inducing protection of the skin from ultraviolet radiation, and a "neuristor," an electronic component of value in the design and construction of computers. Any one of these is capable of producing a sizable income. Several other inventions of lesser scope are being actively worked by licensees and should provide modest returns.

Note: For those who may be interested, copies of the University of Minnesota Patent Manual may be obtained from Mr. Fornell.

University of Minnesota Calendar of Events

JANUARY, 1964

MINNEAPOLIS SYMPHONY ORCHESTRA

Friday Subscription Series

Northrop Auditorium, 8:30 p.m.

January 3 -- Ann Schein, pianist
 January 17 -- Frederick Fennell, conductor, Anton Kuerti, pianist
 January 24 -- Rafael Kubelik, conductor, Edith Peinemann, violinist
 January 31 -- Vladimir Golschmann, guest conductor, Andre Watts, pianist

Sunday Afternoon Adventures in Music Series

Northrop Auditorium, 4:30 p.m.

January 5 -- Andre Previn, pianist-conductor
 January 12 -- Apollo Club, "Songs of Our Country," Frederick Fennell, conducting

UNIVERSITY ARTISTS COURSE

Northrop Auditorium, 8:30 p.m.

Celebrity Series

January 21 -- Mazowsze Dance Company
 (Single tickets \$2.00, \$3.00, \$3.50, \$4.00, \$4.50) *

Special Concert

January 25 -- New Christy Minstrels
 (Single tickets \$2.00, \$2.50, \$3.00, \$3.50, \$4.00) *

BACH FESTIVAL

January 15 -- Chamber Music Concert, Architecture Court, 8:30 p.m.
 (Single tickets \$2.00) *
 January 18 -- Lecture-Recital, Ladies' Lounge, Coffman Union, 8:30 p.m.
 (Single tickets \$1.00) *
 January 19 -- "B Minor Mass," Northrop Auditorium, 3:30 p.m.
 (Single tickets \$2.00 and \$2.50) *

CONVOCATIONS

Northrop Auditorium, 11:30 a.m.
 (Open to the public without charge.)

January 9 -- "Africa and the United Nations," His Excellency Chief S. O. Adebo, Permanent Representative of Nigeria to the United Nations
 January 16 -- University of Minnesota Concert Band Ensemble, Dr. Frank Beniciscutto, Conductor
 January 23 -- "What's Happening to the American Character," Vance Packard, author
 January 28 -- "Plays of T. S. Eliot," lecture-recital by E. Martin Browne, Advisory Editor of *Drama Survey*, and Mrs. Browne (Henzie Raeburn), actress and authoress

* Reservations may be made at 105 Northrop Auditorium. Tickets for these events are also available at Dayton's and Field-Schlick on Monday of the week prior to performance.

SPECIAL LECTURES

January 27 -- "Medieval Mystery Plays," lecture-recital by E. Martin Browne, Advisory Editor of *Drama Survey*, and Mrs. Browne (Henzie Raeburn), actress and authoress, Murphy Hall Auditorium, 3:30 p.m.
 January 27 -- "Staging Religious Drama Today," lecture-recital by E. Martin Browne and Mrs. Browne, Murphy Hall Auditorium, 7:30 p.m.
 January 28 -- "The Three Becketts" (Eliot, Anouilh, Fry), lecture-recital by E. Martin Browne and Mrs. Browne, Murphy Hall Auditorium, 3:30 p.m.

UNIVERSITY OF MINNESOTA TELEVISION HOUR

Seen on Channel 2, KTCA-TV

Mondays, 9:00-9:30 p.m. -- OPERA IS: with Dr. Charles Rea of St. Paul, and guests from the University and community
 Mondays, 9:30-10:00 p.m. -- WORLD AFFAIRS with George Grim and discussants from the University and community
 Tuesdays, 9:00-10:00 p.m. -- THE IMMORTAL GOETHE with Herman Ramras, Professor of German
 Wednesdays, 9:00-9:30 p.m. -- SEE THE WEST with Prof. Cotton Mather, Chairman of the Department of Geography
 Wednesdays, 9:30-10:00 p.m. -- "WORDS, WORDS, WORDS" with James I. Brown, Professor of Rhetoric, Institute of Agriculture
 Thursdays, 9:00-9:30 p.m. -- THROUGH SPACE AND TIME with Karlis Kaufmanis, Associate Professor of Astronomy
 Thursdays, 9:30-10:00 p.m. -- TOWN AND COUNTRY with Ray Wolf, Associate Professor and Information Specialist, Institute of Agriculture
 Fridays, 9:00-10:00 p.m. -- HISTORIC AMERICA -- THE MAKING OF A SOCIETY with members of the American History faculty of the Department of History (Robert F. Berkhofer, Jr., Assistant Professor of History--the lecturer during January)

GENERAL EXTENSION LECTURE SERIES

January 15 through March 5 -- 1964 Winter Lecture Series: LAW AND WORLD POLITICS, Room 5 Classroom Building, Minneapolis Campus, West Bank, 8:00 p.m. 8 Wednesday evening lectures. Series ticket for University staff, faculty, and students, \$7.50. Series ticket for general public, \$10.00. Tickets may be purchased at 150 Nicholson Hall from 8 to 12 and 1 to 5, or by mail.

MUSIC DEPARTMENT PROGRAMS

Northrop Auditorium, 8:30 p.m.
 (Open to the public. No charge.)

January 10 -- University Chorus, with orchestra--The Ballad of William Sycamore, by Stevens; First Walpurgis Night, by Mendelssohn; Oh, Sing Unto the Lord, by Purcell.
 January 29 -- Concert Band Ensemble

UNIVERSITY THEATRE PRODUCTIONS

Classic Series Shevlin Hall Arena Theatre

January 22-26 -- Euripides' *Trojan Women*
 Performances at 8:00 p.m. January 22-25; at 3:30 January 26. All seats \$1.00.

Scott Hall Auditorium Series

January 30-February 1, February 4-9 -- *Antony and Cleopatra* by William Shakespeare. Performances at 7:00 and 10:00 p.m. on February 1 and 9; at 3:30 p.m. on February 4 and 9; at 8:00 p.m. other nights. Reserved seats \$1.75.

UNIVERSITY GALLERY EXHIBITIONS

Northrop Auditorium

January 6-February 10 -- Richard Haas: MFA Thesis Exhibition
 January 6-February 10 -- French Print-makers
 January 6-March 1 -- Chinese Rubbings

ATHLETIC DEPARTMENT EVENTS

Basketball Williams Arena, 3:30 p.m.

January 4 -- Purdue University (TV)
 January 18 -- Northwestern (TV)

Hockey Williams Arena, 8:00 p.m.

January 10 -- University of Michigan
 January 11 -- University of Michigan
 January 17 -- UMD
 January 24 -- Michigan State University
 January 25 -- Michigan State University

Track Field House, 1:30 p.m.

January 25 -- Iowa State University
 (Tickets sold at gate only--75¢)

Gymnastics Williams Arena, 4:45 p.m. (After basketball--free)

January 18 -- University of Iowa

Wrestling

January 17 -- Cornell College, Williams Arena, 7:30 p.m.
 January 18 -- University of Iowa, Field House, 1:00 p.m.
 January 25 -- Oklahoma, Williams Arena, 1:00 p.m.
 (Tickets sold at gate only--75¢)

Swimming Cooke Hall, 2:00 p.m.

January 11 -- Indiana University
 January 18 -- University of Iowa
 (Reserved Seats on sale Cooke Hall week of meet, \$1.50. General Admission at gate, \$1.00.)

UNIVERSITY OF MINNESOTA



STAFF BULLETIN

Volume 3, No. 9 - January 15, 1964

● ON FEBRUARY 1, 1964, ALL BALLOTS ARE DUE FOR THE STATE EMPLOYEES RETIREMENT Association (SERA) Board of Trustees election. At that time, two trustees will be elected to four-year terms. All Civil Service staff members whose semimonthly statements of earnings and deductions show a deduction for SERA are voting members of SERA.

One of the three candidates for the Board is Carolyn Anderson, Fiscal Supv (Univ Serv), who has been a member of the Board since June, 1963, when she was appointed to fill an unexpired term. She has been a full-time employee of the University since December, 1940. She holds a BBA degree in Accounting from the University.

Ballots for the election will be distributed with payroll checks on January 10 and 15. Completed ballots that are sent directly to the SERA office must be post-marked not later than February 3. Ballots delivered by messenger must be in the SERA office on February 1. For the convenience of University employees, ballots may be deposited directly in the campus mail for forwarding to the SERA office. Deadline for campus mail deposit is January 31. All information asked for on the envelope marked "Tellers" must be complete or the ballot will not be counted.

University of Minnesota employees constitute the second largest segment of total SERA membership. At the present time, Miss Anderson is the only University representative on the Board and the only University candidate for election.

● THE FOLLOWING EXCERPT FROM A NEW INTERNAL REVENUE RULING MAY BE OF INTEREST TO staff members engaged in research.

"...research expenses, including traveling expenses properly allocable thereto, incurred by a professor for the purpose of teaching, lecturing, and writing and publishing in his area of competence, as a means of carrying out the duties expected of him in his capacity as a professor and without expectation of profit apart from salary, represent ordinary and necessary business expenses incurred in that capacity and are, therefore, deductible under section 162 (a) of the Code.... The responsibility rests with each professor to show that the amounts claimed are reasonable in relation to the research performed and that the research is in his area of competence; that is, that the research is directly related to the general field in which the professor is performing services as an educator."

The Tax Court had previously held that the expense incurred must be a requirement or condition of employment.

● A WILLIAM H. CRAWFORD RESEARCH AWARD WAS ESTABLISHED RECENTLY BY THE MINNESOTA section of the International Association for Dental Research. The award, founded in the name of the former dean of the University of Minnesota School of Dentistry, recognizes Dr. Crawford's "efforts in initiating research in this area and his innumerable generous contributions to the profession of dentistry." The award will be presented for outstanding research conducted locally by an undergraduate investigator.

President of the Minnesota section of the association is Charles Reeve, Instr (Dent Surg), Mayo Foundation. Two University dentistry faculty members, Lawrence H. Meskin, Clin Instr (Dent), and Robert J. Isaacson, Assoc Prof (Dent), are group officers.

● OTTO H. SCHMITT, PROF (ZOOLOGY AND BIOPHYSICS), RECEIVED THE MORLOCK AWARD from the Institute of Electrical and Electronics Engineers in November, 1963. The annual prize was awarded to Professor Schmitt "for his highly original contributions in biophysics, biomedical engineering and electronics and valuable service...which greatly enhanced the development of biomedical electronics."

● EXPLORATION OF CLOSED-CIRCUIT TELEVISION TEACHING POTENTIAL CONTINUES AT the University of Minnesota. During the first week of January, students in Rochester, Minnesota, began taking four University of Minnesota General Extension Division courses by way of closed-circuit television. These courses, televised from Eddy Hall on the Minneapolis campus to the Rochester Junior College, are the first to be taught off-campus by CCTV, according to Burton Paulu, Direc (Radio and TV).

Courses in electrical engineering, mathematics, and history are being transmitted. Lecturers are B. A. Shenoi, Asst Prof (Elect Engr), Paul C. Fife, Asst Prof (Math), Eugene R. Chenette, Assoc Prof (Elect Engr), and Harold C. Deutsch, Prof and Chrm (Hist). Professor Deutsch's lectures are video-taped playbacks of lectures presented three mornings each week on the Minneapolis campus.

The closed-circuit television link to Rochester is a cooperative project of the General Extension Division (of which the radio and television department is a part), the Rochester Junior College, the academic departments involved, and the IBM corporation, which is bearing the major costs of the project in order to determine the effectiveness of bringing the University's resources to its employees. During the period of the experiment, other possible closed-circuit television uses will be examined.

In addition to the off-campus experiment, closed-circuit television will again be used in on-campus education. During winter quarter, 1964, more than 6500 University students enrolled in 14 courses will be taught through closed-circuit television, according to Mr. Paulu. Viewers in 32 rooms in 7 buildings on the Minneapolis and St. Paul campuses will see 65 hours of live and video-taped television instruction each week of the quarter. One course, Psychology 1, will have the largest enrollment ever taught at the University by CCTV -- 1000 students.

The University of Minnesota STAFF BULLETIN is published twice monthly, September 15 through June 1, by the Department of University Relations, 213 Morrill Hall, Minneapolis, Minnesota 55455. Subscription-free copies mailed to staff members. Non-staff member subscription rate: \$1.80. Second-class postage paid at Minneapolis, Minnesota.

William L. Nunn, Director

Carole Becker, Editor

Advisory Committee: University Public Information Council

● UNIVERSITY OF MINNESOTA TEACHING AND RESEARCH CONTINUE TO RECEIVE GENEROUS support from American foundations. Three recent grants from the National Science Foundation are typical.

● A University program in computer and applied mathematics for selected high school students and teachers will be repeated this year under a \$22,570 grant. The program will be conducted through the facilities of the Minnesota School Mathematics and Science Center, under the direction of Paul C. Rosenbloom, Prof and Dir (Minn Sch Math Cen). Programming instructors from Control Data Corporation and University faculty members will join to teach the course. Company computers will be available for practical work.

● A \$208,000 Foundation grant to the University will be used to develop a geometry course for prospective high school teachers of mathematics. This project also will be undertaken by the Minnesota School Mathematics and Science Center. Project director will be Seymour Schuster, Assoc Prof (Minn Sch Math Cen). A major aim of the project is to develop a "packaged unit" that will combine the best teaching methods and media in a form that colleges can use in teacher training under a single highly-qualified mathematician. NSF plans to supplement the initial grant with an additional \$112,970 after July 1, 1964.

● The University of Minnesota Institute of Child Development has acquired a \$7000 mobile laboratory unit with the aid of a Foundation grant. According to John C. Wright, Asst Prof (Child Develop), coordinator of the laboratory's activities, the unit will travel to schools in the Twin Cities area to make available to researchers an on-location laboratory, fully equipped to carry out experiments and record results. Children will no longer have to come to the Institute for these studies, and researchers will no longer have to contend with make-shift laboratory conditions at the schools. The mobile unit was designe

laboratory conditions at the schools. The mobile unit was designed by Mervyn Bergman, Asst Sci (Child Develop), and built by the Mobile Home Service Company of St. Paul. Mr. Bergman also designed much of the equipment the unit contains.

A broader example of foundation support comes from a recent summary of Ford Foundation grants to organizations, institutions, and individuals in Minnesota for a 13-year period. The report showed that from 1950 to August, 1963, the University of Minnesota received Ford Foundation grants totalling \$2,656,042.00 in the following categories:

Teacher Education	\$143,330.00
Improvement of Curriculum and Educa- tional Resources	30,850.00
Educational Television	75,775.00
Science and Engineering Education	240,000.00
Behavioral Sciences and Mental Health	585,996.00
Economics and Business Education	541,315.00
International Understanding and Development	9,751.00
Humanities and the Arts	84,261.00
Public Affairs and Community Development	944,764.00
	<u>\$2,656,042.00</u>

● ON DECEMBER 26, 1963, DR. C. WALTON LILLEHEI, PROF (SURG-DIV OF GEN), BEGAN a 21-day lecture trip to Hawaii and the Far East sponsored by the United States Department of State and the American College of Cardiology. He will lecture at medical schools in India, Pakistan, Thailand, China, Japan, and Hawaii. Dr. Lillehei is one of a team of five top United States heart specialists who will lecture on recent scientific advances. He was a member of a similar team which lectured under the same program in South America last May.

● REGENTS' SCHOLARSHIPS IN DAY SCHOOL FOR WINTER QUARTER HAVE BEEN AWARDED TO THE following staff members: Donna Albrecht, Library Assistant (Agriculture Library); Donna J. Allison, Jr., Scientist (Dermatology); Havard W. Archerd, Sr. Student Pers. Worker (Student Pers. Services, Duluth); Nancy E. Ashbach, Junior Scientist (Pediatrics); Leah Rae Bouchard, Sr. Statistical Clk. (Upper Midwest Economic Study); June B. Checklund, Library Assistant (Math-Physics Library); Eric Clarke, Prin. Engr. Assistant (Plant Services, Duluth); Judith A. Crowell, Senior Clk. Typist (Insurance & Retirement); Dorothy D. Davidson, Clerk (Student Counseling Bureau); Maxine K. Dilliard, Lab Technologist (Pediatrics); Donald P. Duncan, Jr., Librarian (Library Reference); George W. Fornell, Patent Adviser (University Attorney); Caridad Go, Jr., Scientist (Pediatrics); Georgianna E. Herman, Reference Supervisor (Industrial Relations Center); Martha K. Hyatt, Head Nurse (Hospitals Nursing Services); Helen Imboden, Head Nurse (Hospitals Nursing Services); Carol H. Johnson, Secretary (Art Education); Wendell B. Kringen, Lab Technologist (Entomology, Fisheries and Wildlife); Joan Lindahl, Principal Secretary (Cancer Detection Center); Barbara Ludtke, Secretary (Obstetrics & Gynecology); Jeanne McNally, Lab Technologist (Trainee) (Pathology); Alfred R. Martin, Mus. Preparator Trainee (Museum of Natural History); Lois L. Moberly, Student Personnel Worker (Student Unions); Edward J. Monahan, Sr. Communication Technician (Audio Visual Education Services); Robert Munter, Jr., Scientist (Soil Science); Albert N. Nelson, Jr., Scientist (Medicine); Lloyd W. Nestrud, Jr., Sr. Engr. Assistant (Plant Services); Karen Nordstrom, Lab Technologist (Medicine); Olin E. Odland, Sr. Engr. Assistant (Plant Services); Bertha Pfenninger, Medical Record Supervisor (Hospitals Medical Records); Elaine Pitteiko, Sr. Account Clerk (Plant Services); Charles H. Self, Jr., Construction Supt. (Plant Services); Edna Shipman, Sr. Res. Hall Counselor (Residence Halls, Duluth); Constance J. Skidmore, Program Consultant & Foreign Student Adviser (Student Personnel Services, Duluth); Marian Soderstrom, Administrative Secretary (Business Administration, Vice President Johnson); Nancy Ann Sutton, Jr., Scientist (Physical Medicine & Rehabilitation); Wayland R. Swain, Sanitarian (Health Service); Adrian R. Swanson, Assistant Scientist (Chemistry); Richard C. Tilbury, Sr. Lab Machinist (Scientific Apparatus Services); Joyce Lounberg, Jr., Scientist (Pediatrics); Shirley Steinlicht, Jr., Scientist (Pediatrics); Mary Jane Moore, Student Tech. Sup. (Hospitals Laboratories); Jean M. Westman, Principal Secretary (Student Counseling Bureau); Leonard E. Englund, Senior Clerk (Freshman-Sophomore Library); Gladys E. Barber, Photography Assistant (Dentistry); Verna Hoverman, Sr. Statistical Clerk (Agricultural Economics).

UNIVERSITY OF MINNESOTA



STAFF BULLETIN

Volume 3, No. 10 - February 1, 1964

● ATTENDANCE AT THE UNIVERSITY THIS WINTER QUARTER IS 33,101, TRUE E. Pettengill, Recorder (Adm and Records), reported recently. Although there was a normal overall drop in attendance from 35,112 students for fall quarter to 33,101 students for winter quarter, the winter quarter total is a five per cent increase over the total recorded at this time last year.

Attendance by college and divisions of the University for winter quarter of 1964 and 1963 was reported as follows:

COLLEGE	TOTAL		COLLEGE	TOTAL	
	1964	1963		1964	1963
General College	3,065	2,966	School of Dentistry	370	353
University College	45	42	Dental Hygiene	75	70
Liberal Arts	10,140	9,617	College of Pharmacy	218	220
Institute of Technology	2,932	2,838	Education	2,508	2,385
Agriculture, Forestry and Home Economics	1,839	1,798	Business Administration	607	567
Law School	478	375	Graduate School	5,731	5,449
Medical School	531	512	Veterinary Medicine	165	158
Medical Technology	102	78	Minneapolis and St. Paul Campus <u>Total</u>	29,367	27,991
Occupational Therapy	46	44	Duluth	3,078	2,931
Physical Therapy	45	43	Morris	656	499
School of Nursing	280	271	<u>Total Attendance</u>	33,101	31,421
Public Health	190	205			

● THE INSTITUTE OF AGRICULTURE IS SPONSORING A SERIES OF SEMINARS ENTITLED "The Role of the Institute of Agriculture in a Changing Minnesota." Designed to promote discussion and evaluation of the University's agricultural education program, the seminars will be held during January and February at six locations in the state--St. Paul, Waseca, Lamberton, Grand Rapids, Morris, and Crookston -- and will be attended by educators, community leaders, county agents, and many others concerned with education and agriculture in Minnesota. The seminar will consider these questions among others:

What changes are needed in resident education?

What type of research can best be conducted by the Institute of Agriculture?

What changes are indicated for the continuing education programs of the Institute?

Can the clientele of the future be identified?

Are there changes in organizational structure that should be considered?

The seminar series gives all Minnesotans an opportunity to better understand, first, the social and economic changes taking place in Minnesota, especially those that affect agriculture and rural communities, and second, the crucial educational problems and issues facing the Institute.

● ALL UNIVERSITY OF MINNESOTA STAFF MEMBERS ARE INSURED UNDER WORLD WIDE Travel Accident coverage (air, ground, and water) while on University business subject to the following:

Cost - Entire cost paid by the University. Other than the following, no travel insurance costs will be paid by the University.

Amount of Coverage - (1) \$50,000 Accidental Death; (2) \$50,000 Accidental Dismemberment, payable for the loss of two limbs or the sight of both eyes; and (3) \$25,000 Accidental Dismemberment, payable for the loss of one limb or the sight of one eye.

Those Covered - All full-time and part-time staff of the University, except (1) staff members of Agricultural Extension Service; and (2) staff on leave of absence or sabbatical leave, and employees whose primary duty is that of chauffeur or truck driver.

Scope of Coverage - Staff are covered during travel and sojourn while on the business of the University taking them to a point outside the city in which they normally office. Coverage starts upon leaving the home or office, whichever occurs later, and ends when they return to their home or office, whichever occurs earlier. Except that staff are not covered: (1) while traveling to or from work; (2) while riding any aircraft as a pilot, operator, or member of the crew; and (3) while traveling between the Minneapolis and St. Paul campuses if such staff are employed at either campus. (All of the above is subject to the terms and conditions included in the actual policy.)

Interpretation - The insurance company interprets "on University business" to include any employee: (1) who is furthering the interests of the University of Minnesota, and (2) who is traveling with the approval of the University of Minnesota.

Questions concerning this insurance should be directed to the Department of Insurance and Retirement, 217 Morrill Hall.

● THE UNIVERSITY OF MINNESOTA FACULTY SENATE RECENTLY APPROVED THE FORMATION of an All-University Council on Liberal Education. The council is a key part of the University's academic reorganization as it has been outlined by President O. Meredith Wilson. Basic purpose of the reorganization is to assure a broad, liberal preparation for graduates of every University subdivision.

The council is designed to represent all University subdivisions concerned with teaching University undergraduates. Its permanent chairman is Donald K. Smith, Asst Vice Pres (Acad Admin). "At present", he explained, "the Council is considering the problem of what the objectives of a liberal education can reasonably be on a University-wide basis and the problem of the kinds of learning experiences found in the curriculum which relate to these objectives."

Others named to the council are Robert H. Beck, Prof (Hist and Phil of Educ), George R. Blake, Prof (Soil Science), Clarke A. Chambers, Prof (History), A. Orville Dahl, Prof (Botany), Benjamin J. Lazan, Prof and Head (Aero and Eng Mech), Warren S. Loud, Prof and Chmn (Math), Jeanne T. Lupton, Assoc Prof (Gen Coll), William A. McDonald, Prof (Classics), Edward P. Ney, Prof (Physics), Arthur E. Smith, Prof and Head (Art), William D. Spring, Lect and Chrmn (Human-Eng), and C. Arthur Williams, Jr., Prof (Bus Functions and Mgmt).

The University of Minnesota STAFF BULLETIN is published twice monthly, September 15 through June 1, by the Department of University Relations, 213 Morrill Hall, Minneapolis, Minnesota 55455. Subscription-free copies mailed to staff members. Non-staff member subscription rate: \$1.80. Second-class postage paid at Minneapolis, Minnesota.

● AGAIN THIS YEAR, UNIVERSITY OF MINNESOTA WEEK (FEBRUARY 23-29) WILL BE observed throughout the state. The week recognizes the establishment of the University 113 years ago and the interdependence of the University and communities of the state. It emphasizes the fact that goals and benefits are shared by University and community and that they can be realized only in an atmosphere of understanding and cooperation.

The Minnesota Junior Chamber of Commerce, the University of Minnesota Alumni Association, and the University will combine their efforts and facilities during the week to provide 1) speakers for organizations throughout the state, 2) exhibits demonstrating University contributions to education, research, and public service in the state, and 3) a special program, the annual Charter Day convocation, commemorating the founding of the University.

Coordinator of the University of Minnesota Week speaker program, Kay Knudson, Info Rep (Univ Rel), is receiving requests for speakers already. Faculty members who wish to submit their names as speakers in their areas of competence should call Miss Knudson (extension 2126) as soon as possible so that these requests may be answered. Because faculty speakers may be asked questions about the University, speaker's kits containing general information about the University have been prepared by the Alumni Association and the Department of University Relations. The kits are available at the office of the Association, 205 Coffman Memorial Union (extension 2466), or at 213 Morrill Hall (extension 2126). Last year, 38 staff members spoke to some 40 organizations in all corners of the state.

Places of business around the state will display exhibits showing University activity that contributes to the welfare of the state. The exhibits will be prepared either by the sponsoring places of business or by University departments. Departments or individuals with exhibits or ideas for exhibits are invited to submit them to Miss Knudson. Last year, approximately 40 exhibits, ranging from small, simple displays to large, complex ones, were placed in conspicuous business locations around the state.

Minneapolis-St. Paul campus participation in University of Minnesota Week will center in the Charter Day Convocation, Thursday, February 27, at 11:30 a.m. The theme of the convocation this year is "Freedom and the University." All staff members and students are invited to attend this colorful convocation. Closing highlight of the program will be the cutting of the traditional birthday cake by William G. Shepherd, Vice President (Acad Admin). The audience, of course, will be invited to sample the cake.

The University of Minnesota, Duluth, and the University of Minnesota, Morris, are participating also in observance of the special week by sponsoring speakers, exhibits, and special programs.

The many businesses, professional groups, and organizations participating in University of Minnesota Week hope that, because of their efforts, Minnesotans are reminded of the contributions University and community make to each other. If the goals of University of Minnesota Week are achieved, mutual understanding and mutual cooperation between the people and the University will grow.

● REGENTS' SCHOLARSHIPS IN EVENING SCHOOL FOR WINTER QUARTER HAVE BEEN awarded to the following staff members: Louella M. Grayson, Principal Secretary (Upper Midwest Economic Study); Ardis Hovland, Sr., Executive Secretary (Physics); Irene B. Kraft, Principal Clerk (Truck Service); Joseph R. Matusovic, General Mechanic Foreman (Plant Services); Josephine K. Steele, Principal Clerk (Civil Service Personnel); Richard Landry, Lab Technologist (Physiology).

University of Minnesota Calendar of Events

FEBRUARY, 1964

MINNEAPOLIS SYMPHONY ORCHESTRA

Sunday Afternoon
Adventures in Music Series
Northrop Auditorium, 4:30 p.m.
February 2 -- Ferrante and Teicher, pianists, "Music from Films," Frederick Fennell, conducting

UNIVERSITY ARTISTS COURSE

Northrop Auditorium, 8:30 p.m.
Masterpiece Series
February 5 -- Nathan Milstein, violinist†
Single tickets \$2.00, \$2.50, \$3.00, \$3.50, \$4.00
February 26 -- Betty Allen, Mezzo-Soprano
(By invitation only)

Celebrity Series
Northrop Auditorium, 8:30 p.m.
February 10 -- Van Cliburn, pianist†
Single tickets \$2.00, \$3.00, \$3.50, \$4.00, \$4.50

Special Concerts
Northrop Auditorium
February 1 -- "L'Alouette," French play†
Single tickets \$.50, \$2.00, \$5.00; 8:30 p.m.
February 15 -- Parade of Quartets†
Single tickets \$2.00, \$2.50, \$3.00, \$3.50, \$4.00; 8:00 p.m.

CONVOCATIONS

Northrop Auditorium, 11:30 a.m.
(Open to the public without charge.)

February 6 -- "Yugoslavia," all color motion picture personally narrated by Gene Wiancko
February 13 -- "Poetry as Truth," Wystan H. Auden, poet (Donald G. Paterson Memorial Lecture Series)
February 14 -- Poetry reading by Wystan H. Auden, poet, 10:00 a.m., North Star Ballroom, St. Paul Student Center
February 20 -- "Music and Mirth," Gerald Moore, pianist
February 27 -- Charter Day

MUSIC DEPARTMENT PROGRAMS

February 2 -- Piano recital by Daniel Chorzempa, 8:30 p.m., Scott Hall Auditorium
February 7 -- Piano recital by Bernhard Weiser, 8:30 p.m., Northrop Auditorium (Both programs free, open to the public.)

UNIVERSITY GALLERY EXHIBITIONS

From February 3 -- *20th Century Master Drawings*, Gallery 405
From February 17 -- *Tim Crane: M.F.A. Thesis Exhibition*, Gallery 315
From February 17 -- *John Reeve: Pottery*, South Gallery, Third Floor
From February 17 -- *I.G.A.S.: Recent Print Selections*, South Gallery, Third Floor

†Reservations may be made at 105 Northrop Auditorium. Tickets for these events are also available at Dayton's and Field-Schlick on Monday of the week prior to performance.

SPECIAL LECTURES

February 3 -- "The Social Behavior and Growth of Swine," Glenorchy McBride, Senior Lecturer in the Department of Animal Husbandry, School of Veterinary Science, University of Queensland, Brisbane, Australia, 3:30 p.m., Peters Hall Auditorium, St. Paul Campus
February 5 -- "The Harpsichord in the 18th Century," lecture-recital by Robert T. Laudon, Assistant Professor of Music, University of Minnesota, 3:30 p.m., Murphy Hall Auditorium
February 10 -- "The Problems of Cellular Differentiation," C. H. Waddington, Institute of Animal Genetics, Edinburgh, Scotland, 4:00 p.m., Dairy Industries Auditorium, St. Paul Campus
February 21 -- "The Development of Children's Concepts of Interpersonal Relations," Alfred L. Baldwin, Head of the Department of Child Development and Family Relations, Cornell University, 8:00 p.m., Murphy Hall Auditorium (Fourth Annual John E. Anderson Lecture)

Honeywell Engineers Lecture Series
February 23 -- (Lecturer to be announced)
Musical entertainment by William Warfield, baritone, and Civic Orchestra of Minneapolis, Thomas Nee, conductor, 4:00 p.m., Northrop Memorial Auditorium

1964 Minnesota Symposium on "Great Issues in Government"
Northrop Auditorium, 7:30 p.m.
(unless otherwise specified)

February 16 -- THE ROLE OF THE FEDERAL GOVERNMENT, Wayne Morse, United States Senator from Oregon; Harold E. Stassen, former Governor of Minnesota
February 17 -- ISSUES OF STATES RIGHTS AND CIVIL RIGHTS, George C. Wallace, Governor of Alabama, 4:30 p.m.; Roy Wilkins, Executive Secretary of NAACP, and James Jackson Kilpatrick, Jr., Editorial Editor, Richmond (Va.) News Leader, author
February 18 -- BUSINESS AND GOVERNMENT, W. Allen Wallis, President of University of Rochester, New York; Walter W. Heller, Chairman of President's Council of Economic Advisers
February 19 -- RIGHT AND LEFT IN AMERICAN POLITICS, Norman Thomas, author and former Socialist Party candidate for President; Robert Welch, founder of the John Birch Society

UNIVERSITY THEATRE PRODUCTIONS

Scott Hall Auditorium Series
February 1, 4-9 -- *Antony and Cleopatra* by William Shakespeare. Performances at 7:00 and 10:00 p.m. February 1 and 8; at 3:30 p.m. February 4 and 9; at 8:00 p.m. February 5-7. Reserved seats \$1.75.
February 27-29 -- *The Zoo Story and The American Dream* by Edward Albee. Performances at 7:00 and 10:00 p.m. February 29; at 8:00 p.m. February 27-28. Reserved seats \$1.75.

Playwrights' Premiere Series
Shevlin Hall Arena Theatre
February 12-16 -- *A Chase After Wind* by Harry Cronin. Performances at 8:00 p.m. February 12-15; at 3:30 p.m. February 16. All seats \$1.00.

SIGNIFICANT UNIVERSITY BROADCASTS

KUOM, 770 on the dial
Tuesday, 4:45-4:50 p.m. -- WORLD AFFAIRS CENTER SERIES. Audrey June Booth interviews presidents of member organizations.
Wednesday, 1:30-2:00 p.m. -- PUBLIC AFFAIRS FORUM. George Grim and guests discuss world affairs issues.
Thursday, 11:00-11:30 a.m. -- AS I ROVED OUT. A series of 13 programs by the famous folk singer Jean Ritchie.
Thursday, 4:00-4:30 -- HOLD YOUR BREATH! A program on the causes and effects of what is commonly called "air pollution."
Saturday, 12:00-12:15 p.m. -- SMOKE? A program of information on smoking.
Saturday, 4:00-5:00 -- MINNESOTA THEATER OF THE AIR. February 1--*The Clouds* by Aristophanes; February 8--*Ghosts* by Ibsen; February 15--*Captain Craig* adapted from a poem by E. A. Robinson; February 22--*Ask Aunt Mary* by Helen R. Woodward; February 29--*Northanger Abbey* by Jane Austen.

ATHLETIC DEPARTMENT EVENTS

Basketball*
Williams Arena, 8:00 p.m.
February 1 -- Wisconsin
February 15 -- Illinois
February 18 -- Michigan
February 29 -- Iowa

Hockey*
Williams Arena, 8:00 p.m.
February 7 -- Colorado College
February 8 -- Colorado College

Gymnastics**
Cooke Hall
February 1 -- Michigan State University, 10:00 a.m.
February 8 -- Northwest Open, 1:00 p.m.; Nebraska-Bemidji State-Mankato State, 4:00 p.m.
February 29 -- Wisconsin, 2:00 p.m.

Track**
Field House, 1:30 p.m.
February 1 -- Northwestern
February 8 -- Northwest Open
February 15 -- Wisconsin
February 22 -- University of Manitoba.

Wrestling**
February 7 -- South Dakota State, 7:30 p.m., Williams Arena
February 8 -- State College of Iowa, 2:00 p.m., Williams Arena
February 15 -- Wisconsin, 2:00 p.m., Field House

Swimming
Cooke Hall
February 1 -- Michigan State University, 2:00 p.m.
February 14 -- Michigan, 8:00 p.m. (Tickets on sale at Cooke Hall week of meet--Reserved \$1.50; General Admission, at gate only, \$1.00)

* Basketball and Hockey tickets on sale at Cooke Hall, Downtown Ticket Office, and Field-Schlick on Monday the week of the game. Basketball \$2.00; Hockey \$1.75.

** Gymnastics, Track, and Wrestling tickets on sale at gate only--\$.75

UNIVERSITY OF MINNESOTA



STAFF BULLETIN

Volume 3, Number 11 - February 15, 1964



Gerald W. Heaney

● THE APPOINTMENT OF A NEW REGENT-AT-LARGE was announced Wednesday, January 29, by Governor Karl Rolvaag. The new appointee is Gerald W. Heaney of Duluth, an attorney. Mr. Heaney's appointment lasts until the 1965 legislative session acts. He succeeds A. J. Olson of Renville, Minnesota, a board member for a near-record 35 years. Mr. Olson resigned January 13.

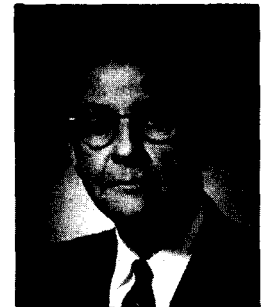

A. J. Olson

● PLANS FOR UNIVERSITY OF MINNESOTA WEEK (FEBRUARY 23 TO 29) ARE IN FULL SWING. Requests for speakers are coming in every day from all parts of the state, and faculty response to the appeal for speakers has been very good. Arrangements for exhibits in business establishments in a variety of communities are rapidly being completed.

On the Minneapolis campus, the outstanding event of the week will be the Charter Day Convocation on Thursday, February 27, at 11:30 a.m. in Northrop Memorial Auditorium. For this event, regents, administrators, and many deans, departmental representatives, faculty members, and students, wearing their colorful academic robes, will be assembled on the platform. Members of the University ROTC will present the colors, and the University of Minnesota Concert Band and the University Men's Glee Club will perform. Focal point of the program will be the presentation by Regent Charles W. Mayo, Prof (Surg-Mayo Foundation), to Senate Vice Chairman E. Adamson Hoebel, Prof and Chmn (Anthrop), of the Regents' statement on academic freedom. The statement will be read by E. W. Ziebarth, Dean and Prof (Coll of Lib Arts). Printed copies of the statement will be distributed to the audience. To close the program, the traditional cake marking another Charter Day anniversary will be cut and offered to the audience. All staff members and their families are urged to attend this convocation.

● THE FOLLOWING UNIVERSITY-RELATED BOOKS WERE PUBLISHED RECENTLY BY THE UNIVERSITY of Minnesota Press:

- *Seedtime of Reform: American Social Service and Social Action, 1918-1933* by Clarke A. Chambers, Prof (Hist).
- *Education and the Creative Potential* by E. Paul Torrance, Prof and Dir (Educ Res).
- *Carta Marina: World Geography in Strassburg, 1525* by Hildegard B. Johnson, chairman of the department of geography at Macalester College. The book, issued in a limited, numbered edition, is a publication of the James Ford Bell Collection of the University of Minnesota Library.

● ON FEBRUARY 9, THREE UNIVERSITY OF MINNESOTA ALUMNI REPRESENTED THE UNIVERSITY on the new CBS-TV Sunday afternoon show, "Alumni Fun." The show is ostensibly a "battle of brains" and pits a three-man team from one university against a three-man team from another. While brains in the shows to date have not been absent, glamour has been quite conspicuously present. The University of Minnesota team was typical. Its line-up consisted of Miss Arlene Dahl, former student at the University, Senator Hubert H. Humphrey, and Dr. Charles W. Mayo, Prof (Surgery), Mayo Foundation. When the smoke of battle had lifted, however, it was apparent that while the opponents from the University of Cincinnati had a little less glamour, they had a little more wit. Their prize for winning was the opportunity to compete at a later date for a \$25,000 grand prize to be given to the winning team's alma mater. But since the reward just for losing was \$1,000, Minnesota didn't come away empty-handed.

● THE UNIVERSITY OF MINNESOTA HAS RECEIVED A THREE-YEAR GRANT FROM THE JOHN A. Hartford Foundation, Inc., New York, to expand research on gastric freezing techniques under the direction of Dr. Owen H. Wangensteen, Prof and Chrmn (Surg--Div of Gen). A method devised by Dr. Wangensteen and several associates in 1961 consists of a one-hour stomach freeze, for which the patient swallows a stomach-shaped balloon filled with cold alcohol.

Dr. Wangensteen said the Hartford grant will enable the investigators to develop new techniques and improve methods now in use in the overall gastric freezing project. It will permit them to concentrate especially on the value of repeated freezings of the lining of the esophagus to control massive hemorrhage from enlarged veins.

● MINNESOTA PAINTERS, SCULPTORS, AND GRAPHIC ARTISTS WILL HAVE AN OPPORTUNITY TO exhibit their works when the thirteenth annual "Minnesota Town/Country Art Show" opens March 15 at the St. Paul Campus Student Center. The show, formerly known as the Rural Art Show, is open to amateur artists of high school age or over, living in rural Minnesota or in a Minnesota town no larger than 25,000.

Several events are scheduled in connection with the show. An artists' luncheon will be held at 12:00 noon on April 1, at which Mr. Clair V. Fry, art director for Brown and Bigelow Advertising, will speak on the problems confronting the commercial artist and the artist in fine arts. On April 2, Helen B. Harkonen, Inst (Rel Arts, Home Econ), will speak at 10:00 a.m. on "Problems of Print Making," and John F. White, Inst (Rhetoric), will give an illustrated lecture at 2:00 p.m. on "Development and Influences of the WPA Art Movement in Minnesota." Gallery tours will be conducted on March 31 at 2:00 p.m. by Richard A. Abell, Asst Prof (Rel Arts, Home Econ), and on April 3 at 10:00 a.m. by Robert J. Forsyth, Inst (Rel Arts, Home Econ).

A committee of qualified judges will give Merit Award Ribbons to those works deserving of special recognition. Merit Award Exhibits will be shown at the American Swedish Institute in Minneapolis from April 19 to May 24, 1964.

The Student Center Gallery will be open each day of the show (March 15-April 3) from 9:00 a.m. to 10:00 p.m. (Sunday from 2:00 p.m. to 10:00 p.m.) except Good Friday weekend, when the Student Center will be closed.

The exhibition is being presented by the Department of Agricultural Short Courses under the sponsorship of the Agricultural Extension Service and the General Extension Division of the University of Minnesota.

The University of Minnesota STAFF BULLETIN is published twice monthly, September 15 through June 1, by the Department of University Relations, 213 Morrill Hall, Minneapolis, Minnesota 55455. Subscription-free copies mailed to staff members. Non-staff member subscription rate: \$1.80. Second-class postage paid at Minneapolis, Minnesota.

William L. Nunn, Director

Carole Becker, Editor

Advisory Committee: University Public Information Council

● THE INSTITUTE OF AGRICULTURE IS TRADITIONALLY A LEADER IN MOVING THE UNIVERSITY of Minnesota to the people of the state. By going to the people with the benefits of a fine agricultural program geared to their needs, the Institute both serves the state and encourages good will toward the University. By bringing people involved in agriculture to University campuses and experiment stations for instruction, the Institute encourages greater understanding of Minnesota's agricultural problems and greater appreciation of the University's attempts to meet them. The Institute's aim always has been better education through greater communication.

The most recent example of the Institute's efforts to increase communication between itself and the people of the state is the seminar series now in progress. (A brief description of the series appeared on page 1 of the February 1 Staff Bulletin.) The series, entitled "The Role of the Institute of Agriculture in a Changing Minnesota," consists of a series of papers and discussions, presented by University staff members, on several aspects of the main topic. The seminars are being conducted at six locations-- January 28 at the St. Paul Campus, February 6 at Waseca, February 11 at Lambertson, February 14 at Grand Rapids, February 18 at Morris, and February 26 at Crookston.

The aim of the series is to make education a two-way street. Sherwood O. Berg, Dean (Inst of Ag), described the seminars as an opportunity for the Institute and the University (1) to discuss their programs and plans with the people of the state; (2) to provide improved understanding of the broad and varied functions of the Institute; and (3) most importantly, to become better informed and aware of the questions and reactions of Minnesotans to the programs and activities of the Institute. "...the University of Minnesota," he said, "is a part of the State in which it is located. Its aspirations and its dreams are the aspirations and dreams of the citizens of Minnesota; to them it owes its primary allegiance. The service it gives its citizens is an aspect of that allegiance."

Thirteen University staff members are presenting major papers at the seminars. They are Dean Berg, whose talk on "Socio-Economic Changes in Minnesota and Their Implications for the Institute of Agriculture" opens each seminar; William F. Hueg, Jr., Asst Dir/ Assoc Prof (Ag Exp Sta), and Hubert J. Sloan, Dir (Ag Exp Sta), who will present papers on "Agricultural Research--Trends, Patterns, Policies;" Keith N. McFarland, Dir of Res Instr and Asst Dean (Ag, Forestry, and Home Ec), whose topic is "Resident Instruction in Agriculture, Forestry, and Home Economics--Changing Programs for Changing Needs;" Roland H. Abraham, Prof/Assoc Dir (Ag Ext Serv), LaVern A. Freeh, Head (Ag Short Courses), and Harlund G. Routhe, Prof/State Ldr (Ag Ext Serv), who will present the topic "Continuing Education--Policies, Programs and Plans." Several members of the central administration will talk--one at each meeting--about "The University of Minnesota, 1964." They are Donald K. Smith, Asst Vice Pres (Acad Admin), Laurence R. Lunden, Vice Pres (Bus Admin), Luther J. Pickrel, Asst to the Pres (Pres Off), Willard L. Thompson, Dean (Gen Ext Div and Summer Session), William G. Shepherd, Vice Pres (Acad Admin), and Stanley J. Wenberg, Vice Pres (Educ Rel and Develop).

Ample time has been provided for informal discussion of these and other matters that may come up during the seminars. It is hoped that all seminar participants will find answers to the questions they had in mind when they came, and that the mutual search for answers will yield a better understanding of the hopes and problems of the future.

● A NEW RACE OF FLAX RUST (RACE 300) DISCOVERED IN CANADA AND NORTH DAKOTA HAS LED the University of Minnesota Agricultural Experiment Station and the Agricultural Extension Service to recommend a change in the varieties of flax to be planted in the state. Resistance of a crop to rust diseases depends upon the genetic makeup of the variety. In flax varieties grown in Minnesota, two genes, "L" and "N", have provided resistance in the past to rust. Since gene "L", however, provides no defense whatsoever against the new race 300, none of the varieties dependent upon it for immunity is safe to plant any more.

● THE FOLLOWING ARE SOME OF THE MAJOR PERSONNEL ACTIONS TAKEN BY THE BOARD OF Regents at its January 10th meeting. We plan to make these announcements a permanent feature of the mid-month Staff Bulletin.

Terminations

J. Robert Jensen, Associate Professor, Office of the Dean of Students, Speech and Hearing Clinic, effective December 25, 1963

Diedrich Reimer, Associate Professor, Northwest School of Agriculture, effective April 30, 1964

Promotions and Transfers

Preston E. Cloud, from Professor and Head School of Earth Sciences to Professor Geology and Physics

Ernest H. Rinke, Professor, Agronomy and Plant Genetics, to serve as Professor and Acting Head from January 1 to March 31, 1964

Anne O. Krueger, Associate Professor Economics, to serve as Associate Professor Upper Midwest Economic Survey for the winter quarter of 1963-64

Leaves of Absence

Donald C. Swanson, Professor, Classics, sabbatical furlough for 1964-65 to do research on creating of a system to index syntax of extensive texts

Don A. Martindale, Professor, Sociology, sabbatical furlough for 1964-65 to travel and study in Alaska, Europe, and the Near East

Francois M. Frenkeil, Professor, Aeronautical and Engineering Mechanics and School of Physics, 50% time leave for the winter quarter of 1963-64 to complete earlier commitments at David Taylor Model Basin

Frank D. Hirschbach, Associate Professor, German, sabbatical furlough for 1964-65 to prepare a book-length manuscript on Doderer with time to be spent in the Thomas Mann Archive in Zurich

Special Appointment

Izaak M. Kolthoff, Professor Emeritus, School of Chemistry, to continue to serve as Professor, School of Chemistry Research Funds, January 1 to February 29, 1964

● THE AMERICAN ASSOCIATION FOR THE ADVANCEMENT OF SCIENCE RECENTLY ANNOUNCED THE appointment of Athelstan Spilhaus, Dean and Prof (Inst of Tech), to its twelve-member board of directors. Several other University staff members are also officers of the Association. John R. Winckler, Prof (Physics), is a member of the Association's editorial board; Albert J. Linck, Prof (Pl Path and Physiol), Walter O. Lundberg, Prof and Dir (Biochem/Grad Sch--Austin), Elvin C. Stakman, Prof Emer (Pl Path and Botany), and Mildred C. Templin, Prof (Inst of Child Dev) are members of the AAAS Council; J. William Buchta, Prof Emer (Physics), Preston E. Cloud, Jr., Prof (Geol and Physics), and Cardner Lindzey, Prof (Psychol--on leave), are members of standing committees of the organization.

Correction: Marian Soderstrom, Administrative Secretary (Business Administration) and winner of a Regents' Scholarship in day school for winter quarter, is employed in the office of Assistant Vice President Clinton T. Johnson, not Vice President Johnson, as we reported in the January 15 Staff Bulletin.

UNIVERSITY OF MINNESOTA



STAFF BULLETIN

Volume 3, Number 12 - March 1, 1964

● MINNEAPOLIS AND ST. PAUL CAMPUS STAFF MEMBERS ARE INVITED TO ATTEND THE NEXT concert of the University of Minnesota Orchestra, Tuesday, March 10, at 8:30 p.m. in Northrop Memorial Auditorium. The concert is free and open to the public. Under the baton of Francis J. Boyer, Asst Prof (Mus Educ), the orchestra will play the following program:

Symphony No. 39 in E Flat Mozart
Academic Festival Overture Brahms
Concerto Grosso, Opus 6, No. 8 Corelli
Concertino for Trombone and String Orchestra Larson
Symphony No. 2. Giannini

On Thursday, March 19, at 8:30 p.m. in the main ballroom of Coffman Memorial Union, Thomas Nee will conduct the Civic Orchestra of Minneapolis in Mozart's Symphony No. 34 in C Major, Variations for Orchestra by Erickson, and Brahms' Concerto in A Minor for Violin, Cello, and Orchestra, Opus 102. This concert, too, is free and open to the public.

● THE SCHOOL OF DENTISTRY HAS RECEIVED A \$400,000, FIVE-AND-ONE-HALF-YEAR GRANT from the United States Public Health Service to support a new curriculum program. The new program will enable selected dental students to study concurrently for two degrees, doctor of dental surgery (D.D.S.) and doctor of philosophy (Ph.D.). Completion of the curriculum program will take six years. Dr. Robert J. Isaacson, Assoc Prof (Dent), will direct the new program. He will be assisted by a curriculum committee composed of chairmen of interested departments. The idea for the new program was suggested in 1956 by the late William H. Crawford, former dean of the School of Dentistry.

● THE FOLLOWING BOOKS BY UNIVERSITY FACULTY MEMBERS WERE PUBLISHED RECENTLY:

- *Psychotherapy: The Purchase of Friendship* by William Schofield, Prof (Clin Psych). Prentice-Hall, Inc.
- *Highway Transportation Management* by Gayton E. Germane of Stanford University, Nicholas A. Glaskowsky, Jr., Assoc Prof (Bus Funct and Mgmt) at the University of Minnesota, and J. L. Heskett of Ohio State University. McGraw-Hill Book Co.
- *The Franchise System of Distribution* by Edwin H. Lewis, Prof (Sch of Bus Admin), and Robert S. Hancock, Prof and Chrmn (Bus Funct and Mgmt). This booklet is one report in a series of seven being published by the University of Minnesota Graduate School of Business Administration under a grant from the Small Business Administration, Washington, D. C.
- *Image and Structure in Chamber Music* by Donald N. Ferguson, Prof Emer (Music). University of Minnesota Press.

● THE FOLLOWING FACULTY GRANTS, HONORS, AND APPOINTMENTS WERE ANNOUNCED RECENTLY:

- Gisela Konopka, Prof (Sch of Soc Wk), and Frances E. Skinner, Asst Prof (Sociol-- Div of Soc Sci, Duluth), have been appointed members of the Corrections Committee of the Governor's Advisory Council on Children and Youth.
- Mabelle G. McCullough, Dir/Asst Prof (Stud Hsing Bur/Educ), and Vera M. Schletzer, Coord/Co-Dir (Women's Cont Educ Prog), have been named to the Governor's Commission on the Status of Women.
- Thomas L. Joseph, Prof Emer (Met Eng), became a fellow of the Metallurgical Society of the American Institute of Mining, Metallurgical and Petroleum Engineers (AIME) and received the society's Benjamin F. Fairless award for distinguished achievement in iron and steel production.
- The late Lorenz G. Straub, Prof and former Head (St Anth Falls Hyd Lab), was awarded posthumously the Army Distinguished Civilian Service Medal for his outstanding service on the Beach Erosion Board from 1950 to 1963.
- Reuben L. Hill, Dir/Prof (Minn Fam Study Cntr/Sociol), and Joan Aldous, Asst Prof (Minn Fam Study Cntr), have received a grant from the Institute of Life Insurance, New York City, to complete an inventory of published research in marriage and family behavior for the years 1900 to the present.
- Cecil H. Meyers, Prof (B and E--Div of Soc Sci, Duluth), was elected Secretary of the Minnesota Economics Association for 1964.
- Harry Furstenberg, Prof (Math), Edward Leete, Prof (Org Chem), and Albert J. Moscovitz, Assoc Prof (Phys Chem), have received grants for fundamental research from the Alfred P. Sloan Foundation, New York.

● ANOTHER SUCCESSFUL UNIVERSITY OF MINNESOTA WEEK HAS COME AND GONE. THESE staff members contributed to it by speaking before organizations in the state: John E. Stone, Asst Prof (Minn Geol Surv)--"Glacial History of Minneapolis-St. Paul Area;" Robert J. Keller, Prof and Dir (U High)--"Over-crowding: Junior Colleges for Minnesota;" David P. Campbell, Assoc Prof and Asst Dir (Stud Couns Bur)--"25-year Follow-up Study;" Willard L. Thompson, Dean (Gen Ext Div and Summer Session)--"University--Fact or Fiction;" Francis J. Sorauf, Assoc Prof (Pol Sci)--"Academic Freedom;" Beverly R. Sinniger, Instr (Gen Ext Div)--"The Minnesota Plan;" Robert H. Miller, Assoc Prof (Pharm Tech)--"To Hudson's Bay by Canoe;" Richard W. Siebert, Asst Prof/Coach (Phys Educ, Men)--"Baseball;" W. Donald Beatty, Assoc Prof and Asst Chrmn (Hist)--"The Panama Crisis;" Charles H. McLaughlin, Prof and Dir (Inter'l Rel and Area Stud)--"The Meaning and Promise of the UN;" William C. Rogers, Dir, St Organ Serv (World Affairs Ctr)--"The World Affairs Center" and "The Political Influence of Colleges on Students;" Robert W. Bath, Asst Prof and Assoc State Ldr 4-H Club (Ag Ext Serv)--"Youth Programs;" Chester B. Grygar, Asst Chief Acct (Bus Off)--"Administering the 'U of M';" Donald Z. Woods, Assoc Dean (Gen Ext Div)--"Ten O'Clock Scholar;" Robert Moulton, Prof (Speech and Theatre Arts)--"Minnesota's Liveliest Art;" Robert C. Brasted, Prof/Dir (Inorg Chem)--"Problems of Population Growth in Colleges;" Stanley J. Wenberg, Vice Pres (Educ Rel and Devel)--"University of Minnesota, 1964" and "The University and Minnesota's Heritage;" Paul W. Staneslow, Instr (Slavic and Oriental Lang)--"Travelogue--India."

The University of Minnesota STAFF BULLETIN is published twice monthly, September 15 through June 1, by the Department of University Relations, 213 Morrill Hall, Minneapolis, Minnesota 55455. Subscription-free copies mailed to staff members. Non-staff member subscription rate: \$1.80. Second-class postage paid at Minneapolis, Minnesota.

William L. Nunn, Director

Carole Becker, Editor

Advisory Committee: University Public Information Council

● THE REPORT FOR 1962-63 ON UNIVERSITY OF MINNESOTA EMPLOYEE AND STUDENT ACCIDENT experience was published recently by the Division of Environmental Health and Safety. Gustave L. Scheffler, Asst Prof/Safety Engr (Health and Safety), who prepared the report, stated in his summary of University accident experience that the number of staff injuries during 1962-63 increased thirty per cent over the previous year. Student injuries, he said, increased ten per cent. The following tables summarize the staff and student accident experience included in the report.

FACULTY AND STAFF ACCIDENTAL INJURY EXPERIENCE

Employment	1962-63			1961-62		
	Total Injuries	Disabling Injuries	Days Disabled	Total Injuries	Disabling Injuries	Days Disabled
Academic Colleges, Schools & Institutes	744	88	663	512	74	12,943 *
Business Departments and Services	343	54	699	324	55	689
Educational Relations and Development	16	1	2	17	2	6
All University Totals	1,103	143	1,364	853	131	13,638 *

*The report follows the national code of the American Standards Association, which allots 6,000 days disabled for any death. Two deaths occurred on University campuses in 1961-62.

STUDENT ACCIDENTAL INJURY EXPERIENCE

Activity in Area Supervised or Maintained by	1962-63			1961-62		
	Total Injuries	Hospitalized Injuries	Days Hospitalized	Total Injuries	Hospitalized Injuries	Days Hospitalized
Academic Colleges, Schools and Institutes	664	14	40	603	15	62
Business Departments and Services	605	19	49	528	28	171
Educational Relations and Development	553	62	158	527	42	177
All University Total	1,822	95	247	1,658	85	410

Un-sponsored Off-Campus Student Activities	2,072	113	575	1,809	110	561
--	-------	-----	-----	-------	-----	-----

The report emphasized that laboratories and other research areas are of special concern because existing facilities are already at maximum capacity in terms of safety for the users. Careful consideration of possible increased hazard must accompany any plans for extending the use of these facilities.

Another problem emphasized by the report is the appearance of more and more bicycles on campus. Staff members are urged to be on the alert for them, especially in traffic. "The continued and increased interest of administration, faculty, staff, and student leaders," Mr. Scheffler said, "will be necessary to improve future experience."

University of Minnesota Calendar of Events

MARCH, 1964

MINNEAPOLIS SYMPHONY ORCHESTRA

Friday Subscription Series

Stanislaw Skrowaczewski conducting

Northrop Auditorium, 8:30 p.m.

March 13 -- Gina Bachauer, pianist
 March 20 -- Julius Katchen, pianist
 March 27 -- Mozart: C Minor Mass, University of Minnesota Chorus

Sunday Afternoon
 Adventures in Music Series

Northrop Auditorium, 4:30 p.m.

March 15 -- Norman Carol, violinist,
 Frederick Fennell, conducting
 March 22 -- St. Olaf Lutheran Choir,
 Stanislaw Skrowaczewski, conducting

Special Concert
 Northrop Auditorium, 8:30 p.m.

March 9 -- Peter Nero, pianist, Frederick Fennell, conducting

UNIVERSITY ARTISTS COURSE

Masterpiece Series

Northrop Auditorium, 8:30 p.m.

March 11 -- George London, leading baritone of the Metropolitan Opera *

CONVOCATION

Northrop Auditorium, 11:30 a.m.
 (Open to the public without charge.)

March 5 -- "The Individual, His Freedom, and His Education," Sterling M. McMurrin, Professor of Philosophy at the University of Utah, Salt Lake City, and former United States Commissioner of Education (Donald G. Paterson Memorial Lecture)

COMMENCEMENT

Northrop Auditorium, 8:30 p.m.

March 21 -- "The Price of Survival," address by President John W. Nason, Carleton College, Northfield, Minnesota

SPECIAL LECTURES

March 2 -- "Health, Environment and Culture," Professor Margaret Read, anthropologist, 8:00 p.m., Murphy Hall Aud.
 March 3 -- "The Concept and Realities of an International Civil Service," Sir Alexander MacFarquhar, Director of Personnel, United Nations, 3:30 p.m., Murphy Hall Auditorium

* Single tickets \$2.00, \$2.50, \$3.00, \$3.50, \$4.00. Reservations may be made at 105 Northrop Auditorium. Tickets for this event are also available at Dayton's and Field-Schlick on Monday of the week prior to performance.

MUSIC DEPARTMENT PROGRAMS

March 1 -- Symphony Band Concert, Northrop Auditorium, 3:30 p.m.
 March 1 -- Janet Blomquist, vocal recital, Scott Hall Auditorium, 4:30 p.m.
 March 1 -- Concert Band Ensemble, North Star Ballroom, St. Paul Student Center, 7:30 p.m.
 March 1 -- Lowell Lindgren, piano recital, Scott Hall Auditorium, 8:30 p.m.
 March 6 -- Concert Band Ensemble, Northrop Auditorium, 8:30 p.m.
 March 10 -- University of Minnesota Orchestra Concert, Northrop Auditorium, 8:30 p.m.
 March 21 -- Minnesota Music Teachers Association Contest, Scott Hall Auditorium, 8:00 a.m. to 5:00 p.m.

UNIVERSITY THEATRE PRODUCTIONS

Scott Hall Auditorium Series

March 3-8 -- *The Zoo Story* and *The American Dream* by Edward Albee. Performances at 7:00 and 10:00 p.m. March 7; at 3:30 p.m. March 3 and 8; at 8:00 p.m. March 4, 5, and 6. Reserved seats \$1.75.

UNIVERSITY GALLERY EXHIBITIONS

Northrop Memorial Auditorium

Through March 15 -- *20th Century Master Drawings*, Gallery 405
 Through March 22 -- *Tim Crane: M.F.A. Thesis Exhibition*, Gallery 315
 During March -- *John Reeve: Pottery*, South Gallery, Third Floor
 During March -- *I.C.A.S.: Recent Print Selections*, South Gallery, Third Floor
 From March 11 -- *A. H. Maurer: Drawings*, Gallery 307

GENERAL EXTENSION DIVISION

Lecture Series

March 18 through May 13 -- INCA-AZTEC-MAYA An examination of the pre-Columbian civilizations of the New World. Wednesday evenings. Tickets may be purchased beginning March 2 in person at 150 Nicholson Hall (8 to 12 noon, 1 to 5 p.m.) or by mail. Address Lecture Series, 150 Nicholson Hall, University of Minnesota, Minneapolis 55455. Make all checks payable to the University of Minnesota. General Admission: \$12. University staff and students: \$7.50. Lectures will begin at 8:30 p.m. in Nicholson Hall Auditorium. For additional information, dial 373-3913.

Seminar

March 13 through April 17 -- THE WORLD OF MUSIC: The Orchestra and How It Grew. Conducted by Frederick Fennell, associate conductor of the Minneapolis Symphony. Six Friday afternoon sessions: March 13, 20, 27, April 3, 10, 17. Beginning at 1:30 at the St. Paul Extension Center in downtown St. Paul. Seminar Fee: \$16. For advance registration, dial 373-3913.

SIGNIFICANT UNIVERSITY BROADCASTS

KUOM, 770 on the dial

Thursday, 4:00 p.m. -- HOLD YOUR BREATH! A program on air pollution. March 5, 12, 19--"Communities and Control." March 26--"Tomorrow's Air."
 Saturday, 12:00 noon -- WORLD OF THE PAPERBACK. Reviews.
 Saturday, 4:00-5:00 -- MINNESOTA THEATER OF THE AIR. March 7--*An Ideal Husband* by Oscar Wilde; March 14--*The Father* by August Strindberg; March 21--*The School for Wives* by Moliere; March 28--*Crime and Punishment* by Dostoevski, adapted by Richard Stevens.
 March 23-28 -- Lenten Music Festival, 2:30 p.m. March 23-26; 1:30 p.m. March 27; 2:00 p.m. March 28.

MUSEUM OF NATURAL HISTORY

Sunday Programs
 Museum Auditorium, 3:00 p.m.

March 1 -- "Enjoy the Returning Birds," Dwaun W. Warner, color films
 March 8 -- "Gorillas," film, Harvey L. Gunderson
 March 15 -- "Reserved for Birds," color sound movie, Minsmere Bird Reserve in England
 March 22 -- "Look Down," color sound film by Mr. J. W. Wilkie of Savage, Minnesota
 March 29 -- EASTER--NO PROGRAM. MUSEUM OPEN

UNIVERSITY OF MINNESOTA PRESS PUBLICATIONS

Alms for Oblivion by Edward Dahlberg, \$4.50
Word Association Norms: Grade School Through College by David S. Palermo and James J. Jenkins, \$7.50

ATHLETIC DEPARTMENT EVENTS

Swimming

March 5, 6, 7 -- Big 10 Meet, 1:00 and 8:00 p.m. Reserved seats \$2.00 each (evening session). General Admission \$1.25 each (gate only). Staff-Student General Admission \$1.00 (gate only, must have regular athletic ticket).

Hockey

March 6, 7 -- North Dakota, 8:00 p.m. Single game reserved seats mail order sale closes one week before each game. Over-the-counter sale of unsold tickets begins Monday before each game at Cooke Hall, Downtown Ticket Office, Minneapolis, and Field-Schlick, St. Paul \$1.75.

Mid-East NCAA Regional
 Basketball Tournament

March 13, 14 -- 7:00 and 9:00 p.m. (both nights). Reserved seats \$3.00. General Admission \$1.50 advance sale; \$2.00 at gate (each session). Student-Staff \$1.50 Reserved (with regular athletic ticket, week of game only; each session). On sale at Cooke Hall, Downtown Ticket Office, Minneapolis, Field-Schlick, St. Paul, week of game.

UNIVERSITY OF MINNESOTA



STAFF BULLETIN

Volume 3, Number 13 - March 15, 1964

● JOHN G. TURNBULL, PROF AND CHRMN (ECONOMICS), WAS APPOINTED ASSOCIATE DEAN OF THE new division of social sciences effective March 1. The appointment is the first major step toward putting into operation a new divisional structure within the College of Liberal Arts. An associate dean of the division of humanities is yet to be appointed, and status of the biological sciences within the College and in other colleges of the University is still under study. Departments coming under the jurisdiction of the new dean are anthropology, economics, geography, history, philosophy, political science, psychology, sociology, the family study center, and the social science program.



Prof. Turnbull

E. W. Ziebarth, Dean (Coll of Lib Arts), who announced the appointment, said that the associate dean will have important budgetary responsibilities for his division. He also will make recommendations on faculty needs in his division, attempt to stimulate research, assist in finding financial support for research activities, and maintain a continuing evaluation of curriculum in the division.

Professor Turnbull has been a member of the faculty since 1949, when he joined the economics department staff. He was named acting chairman of the department in 1960 and chairman in 1962.

● A SERIES OF LECTURES ON THE INDIAN CIVILIZATIONS THAT EXISTED IN MEXICO AND Central and South America before Columbus discovered America will be given at the University starting March 18. Series speakers will discuss the Inca, Aztec, and Maya civilizations. Nine anthropologists and archeologists who have spent several years in Mexico, Guatemala, and South America searching in ruins and burial tombs for clues to those civilizations will deliver the lectures.

Moderator for the series is Richard E. Adams, Asst Prof (Anthro), a veteran of several expeditions to Central America. He will also give one of the lectures. Other speakers will be William T. Sanders, anthropologist at Pennsylvania State University, Robert Wauchope of the Middle American Research Institute, Tulane University, Stephan F. Borhegyi, on the staff of the Milwaukee Public Museum, Miguel Leon-Portilla from the Institute of History, National University of Mexico, Charles Dibble, anthropologist from the University of Utah, Donald Thompson of the Department of Anthropology, University of Wisconsin, Donald Collier, on the staff at the Chicago Natural History Museum, and Eric Wolf, member of the Department of Anthropology at the University of Michigan.

Staff members may purchase a series ticket for \$7.50 at 150 Nicholson Hall or by mail. No tickets to individual lectures will be sold. The lectures will be given at 8:30 p.m. on Wednesdays, March 18 through May 13, in Nicholson Hall Auditorium.

● IF ALL GOES WELL, A NEW LIBRARY WILL BE UNDER WAY ON THE MINNEAPOLIS CAMPUS, West Bank, within three or four years. The need for additional library facilities became obvious to University planners several years ago as they watched proposed enrollment schedules climb higher and higher. To help answer the need, they included a large library in the plans for the West Bank campus, the campus that is now partially constructed. Because the West Bank campus was planned primarily as a social science-humanities campus, the new library will house mainly social science, humanities, and related collections.

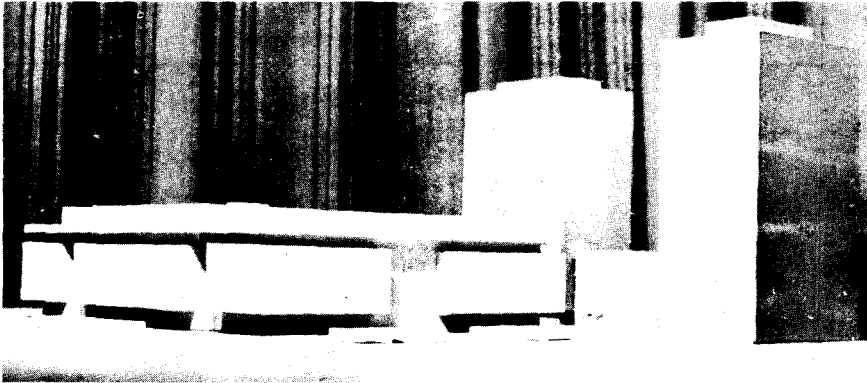

*Architects' mock-up viewed
from the southeast*

A Library Building committee composed of architects, faculty members, librarians, and physical plant representatives was appointed by Laurence R. Lunden, Vice Pres (Bus Admin), in August, 1963, to plan the library, and The Cerny Associates, a Twin Cities architectural firm, was engaged for the project. Appointed to the committee were Winston A. Close, Prof and Adv Arch (Arch), chairman, Clarke A. Chambers, Prof (Hist), chairman and representative of the Faculty Senate Library Committee, Gerhard H. Weiss, Assoc Prof (German), also representing the Faculty Senate Library Committee, Malcolm M. Willey, former Vice Pres (Acad Admin), Vernon L. Ausen, Rm Assign and Sched (Supv Adm and Rec), consultant on space allocation, Edward B. Stanford, Prof and Dir (Univ Libr), and Roy V. Lund, Asst Vice Pres/Dir (Bus Admin/Pl Serv). William G. Shepherd, Vice Pres (Acad Admin), who succeeded Dr. Willey upon his retirement, also took Dr. Willey's place on the building committee. Robert G. Cerny and Donald F. Drews represented Cerny Associates on the committee. Eugene A. Kogl, Supv Eng (Pl Serv), and Ralph H. Hopp, Prof and Assoc Dir (Univ Libr), contributed to the work of the committee as unofficial members.

The Faculty Senate Library Committee outlined in advance six elements that it considered essential to the proposed library. These elements were the guidelines for the work of the Library Building Committee.

- The proposed library should be centrally located in the area surrounded by the office towers.
 - It should be connected by interior passageways to all adjacent buildings.
 - The building should be designed solely for library facilities and services and for no other unrelated functions or purposes.
 - No space should be assigned for vending machines, cafeteria, or bag lunch service.
 - Only those collections and library service units administered by the Director of Libraries as part of the University library system should be housed in the building.
-

- In order to provide optimum conditions for the preservation of the collections and to maximize the usefulness of the library for study and research, the entire building should be equipped with humidity and temperature control.

All six basic requirements are met by the committee's proposed plans.

The committee has deliberately kept the plans very flexible to allow for an easy transition from the old to the new library. The basic spacial relationships, however, are established. When completed, the building will have six levels (four stories above ground and two below). The tentative plans propose that the first, or sub-basement, level house the newspaper room, map library, mechanical equipment, and perhaps the Ames Library of South Asia. The periodical room (accommodating 250 readers) and the reserved reading room (accommodating 500 readers) will be located on the ground or basement level, level two. The plaza level, the first level above ground, will provide space for the circulation desk, the reference room, the acquisitions and catalog departments, and the card catalogue. On the next two levels above will be the major stack areas, graduate carrels, and studies for faculty. The library administration offices, staff facilities, rare books and special collections, and government documents will occupy level six. A pent-house on top of the building will house more mechanical equipment.

The building will be approximately 230 feet long by 210 feet wide. When completed, it will accommodate at least 1.5 million volumes and up to 2000 readers. The site allows for the possibility of some future expansion underground to the north and west. The total area set aside is the maximum amount that can be effectively administered as a single library; any further expansion either out or up would not be efficient.

Unlike Walter Library, the new library will be open shelf and self-service, much like the Bio-Medical Library. Traffic will be channeled through several check-out points on the ground and plaza levels. The library has been arranged as conveniently as possible to facilitate all levels of academic study and to minimize traffic conflict.

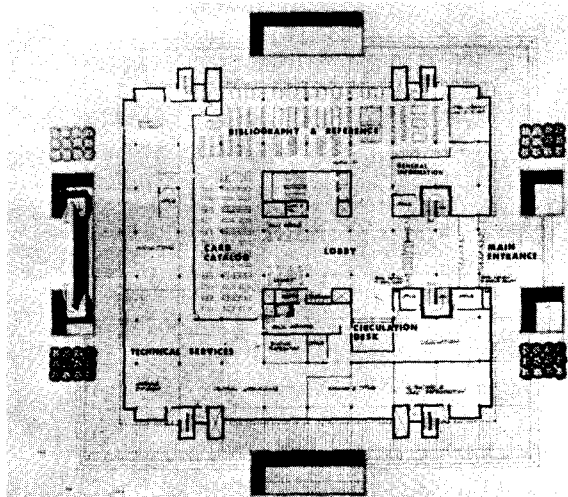

Plaza Level of the new West Bank Library

In order to obtain the best information available on library design, the committee engaged as its consultant Dr. Keyes Metcalf, former librarian for Harvard University and now the foremost expert on library planning. The committee found his help invaluable. Also, in September, 1963, representatives of the committee visited and examined closely libraries at Harvard University, Cornell University, the University of Notre Dame, the University of Michigan, Washington University, and St. Louis University. These trips provided the committee members not only with much valuable information, but also with an opportunity to spend many hours in uninterrupted discussion of what they had seen, what might be proposed, and what should be avoided. Many of the plans ultimately presented by the committee took definite shape during these trips.

When construction of the building will begin and how much of it can be completed depends, of course, upon the money made available to the University within the next few months. The 1962-63 legislature appropriated \$4,200,000, a little less than half of the money needed. This amount will pay only for the "first phase" of the project--the planning of the building and some construction (to one level above the ground). For "phase two," enclosing of the outer shell of the building and completion of the upper stories, the University may expect some financial support from a Federal grant and some state money, but the amounts of each are not yet known. Because of this uncertainty surrounding funds, no completion date has been estimated.

● THE FOLLOWING ARE SOME OF THE MAJOR PERSONNEL ACTIONS TAKEN BY THE BOARD OF Regents at its meeting February 14:

Retirements

John M. Berkman as Associate Professor Emeritus (Medicine--Mayo Foundation), effective December 31, 1963

Appointments

James C. Savage as Associate Professor (Geology and Geophysics) beginning September 16, 1964

Arvey C. Sanders as Associate Professor (School of Public Health) February 1 to June 30, 1964

Promotions and Transfers

John G. Turnbull from Professor and Chairman (Economics) to Associate Dean (Social Sciences) and Professor and Chairman (Economics) beginning March 1, 1964

James B. Serrin, Jr., from Professor (Math-Institute of Technology) to Professor and Head (School of Mathematics-Institute of Technology) beginning January 1, 1964

George F. Hadley from Visiting Professor (Economics) to Associate Professor, December 11, 1963, to June 15, 1964

Leaves of Absence

Rutherford Aris, Professor, Chemical Engineering, sabbatical furlough for 1964-65 to pursue research on the foundations of mathematical representation of chemical reactions with time to be spent at Cambridge University, England

Richard J. Foster, Associate Professor, English, leave for 1964-65 to accept a Visiting Associate Professorship at Williams College

Paul W. Bamford, Associate Professor, History, sabbatical furlough for 1964-65 to complete research and writing of a book on French galleys and galley administration in early modern Europe

Ralph E. Giesey, Associate Professor, History, sabbatical furlough for 1964-65 to complete writings on 15th-century political thought and Renaissance kingship with time to be spent at the Institute for Advanced Study

C. Alden Mead, Associate Professor, School of Chemistry, sabbatical furlough for 1964-65 to study quantum and gravitational effects in the theory of measurement and on the relation between quantum and relativity theory in general with time to be spent at Birkbeck College, University of London

Harold J. Alford, Associate Professor, Evening and Special Classes, leave February 1 to June 30, 1964, to accept a Kellogg Foundation grant and to write a book on History of Residential Adult Education

In addition, thirty-nine staff members were granted single-quarter leaves for 1964-65.

The University of Minnesota STAFF BULLETIN is published twice monthly, September 15 through June 1, by the Department of University Relations, 213 Morrill Hall, Minneapolis, Minnesota 55455. Subscription-free copies mailed to staff members. Non-staff member subscription rate: \$1.80. Second-class postage paid at Minneapolis, Minnesota.

William L. Nunn, Director Carole Becker, Editor Advisory Committee: University Public Information Council

UNIVERSITY OF MINNESOTA



STAFF BULLETIN

Volume 3, Number 14 - April 15, 1964

● HERE ARE SOME FURTHER NOTES ON UNIVERSITY OF MINNESOTA WEEK, SPONSORED BY THE Minnesota Junior Chamber of Commerce, the University of Minnesota Alumni Association, and the University:

- In addition to the speeches mentioned in the March 1 issue of the STAFF BULLETIN, Dr. Maurice B. Visscher, Prof and Head (Physiology), spoke on the topic "Is Survival Surrender?," and Stanley J. Wenberg, Vice Pres (Educ Rel and Devel), spoke on "The Technical Institute--Minnesota's Missed Opportunity."
- University exhibits were placed in the following Twin City locations: First Produce State Bank, First National Bank, Minneapolis, Northern States Power Company, Powers, Farmers' Union Grain Terminal Association, First National Bank, St. Paul, Northwestern National Bank, Nicollet Hotel, Orpheum Theatre, Leamington Hotel, Radisson Hotel, Minneapolis Public Library, Curtis Hotel, Capitol Rotunda, Marquette National Bank, Science Museum, Wold-Chamberlain Field.
- In Duluth, a half-hour television show, "UMD--1964," was presented on WDSM-TV. Raymond W. Darland, Provost and Prof (Adm), and Jim Payton, WDSM Director of Public Affairs, made a film tour of the UMD campus. Four other guests, representing the four academic divisions at Duluth, appeared on the program. They were Robert F. Pierce, Prof (Hum Speech), Larry C. Thompson, Assoc Prof (Sci and Math), Hubert M. Loy, Assoc Prof/Dir (Sec Educ/Stud Tchg), and John A. Dettmann, Prof (Bus and Econ).
- On February 29 in the Twin Cities, the KMSP-TV program "Pursuit" presented a program on academic freedom entitled "The Un-Americans." Jim McGovern of the KMSP staff was host.

● THE UNIVERSITY RECENTLY RECEIVED:

- A research grant totalling almost \$50,000, awarded to Larry C. Thompson, Assoc Prof Chem (Sci and Math--Duluth) by the U. S. Public Health Service to support a project on rare earth complexes of biological interest.
- A gift of \$65,000 from the Variety Club Heart Hospital Association to the indigent patient care fund and the building fund of the Variety Club Heart Hospital.

● THE UNIVERSITY OF MINNESOTA GRADUATE SCHOOL HAS APPROVED THE ESTABLISHMENT OF A Master of Arts degree program in chemistry on the UMD campus. Areas initially contemplated for original research are inorganic and physical chemistry. Admissions procedures for the program will be the same as those in operation on the Minneapolis campus.

This is the fifth Master of Arts major program to be established on the UMD campus and the first in the sciences. The other four are in Curriculum and Instruction, Education, Educational Psychology (high school counseling), and English.

IN MEM

Since the last STAFF BULLETIN report was made, new memorials
Memorial Fund for the following me

- MAUD CASE ANDERSON, 1872-1963, Mother of Gaylord Anderson, Director of the School of Public Health, College of Medical Sciences
- VENISE MARIE ANDERSON, 1891-1963, Widow of Philip A. Anderson, Associate Professor Emeritus of Animal Husbandry, College of Agriculture, Forestry and Home Economics
- ALEXANDRA ARCHIBALD, 1891-1963, Wife of Leon Archibald, Former Assistant Professor of Civil Engineering, Institute of Technology
- LEON EUGENE ARNAL, 1880-1963, Professor Emeritus of Architecture, Institute of Technology
- WENDELL LOUIS BARTHOLDI, 1911-1963, Professor of Dentistry, School of Dentistry
- LILLIAN LEGGETT BASS, 1880-1963, Widow of Frederick Herbert Bass, Head and Professor Emeritus of Civil Engineering, Institute of Technology
- ELEXIOUS T. BELL, 1880-1963, Professor Emeritus of Pathology, College of Medical Sciences
- MARY ELIZABETH BOWNE, 1912-1963, Associate Professor of Physical Education for Women, University of Minnesota, Duluth
- JOHN MYRON BRYANT, 1877-1962, Professor Emeritus of Electrical Engineering, Institute of Technology
- EDWARD PARRIS BURCH, 1906-1963, Clinical Assistant Professor of Ophthalmology, College of Medical Sciences
- FRANCES PORTER CHEYNEY, -1963, Widow of Edward Cheen Cheyney, Professor of Forestry, College of Agriculture, Forestry, and Home Economics
- IRIS F. CHRISTIANSON, 1901-1963, Widow of John Oscar Christianson, Professor and Director of Agricultural Short Courses, Institute of Agriculture
- JENNIE CRISLER LARDNER COFFEY, 1907-1963, Widow of Walter Castella Coffey, President Emeritus, University of Minnesota
- WALTER WELLMAN COOK, 1899-1963, Professor and Dean of the College of Education
- BERT ANDREW CROWDER, 1898-1963, Assistant Professor Emeritus of Mechanical Engineering, Institute of Technology
- THEODORE HERMAN FENSKE, 1904-1963, Professor and Associate Dean of the Institute of Agriculture
- GERALD B. FITZGERALD, 1908-1963, Lecturer in Recreational Leadership, Department of Physical Education
- EDNA LILLIAN MACMUNN FRITZ, 1891-1963, Mother of Edna Lillian Fritz, Director of the School of Nursing, College of Medical Sciences
- SIDNEY GOLDISH, 1911-1963, Former Lecturer in the School of Journalism, College of Science, Literature, and the Arts
- HARRIET PHOEBE GORDON, 1897-1963, Former Assistant to the Director of the School of Nursing, College of Medical Sciences
- RICHARD A. GRAVES, 1883-1963, Assistant Professor Emeritus of Insurance and Business Administration, School of Business Administration
- HELEN BEDA VIOLET OLSON GULLICKSON, 1902-1963, Mother of Donald Gunnard Gullickson, Staff Member in the business Office
- PAUL STICKNEY HAGEN, 1914-1963, Professor of Medicine, College of Medical Sciences

The University of Minnesota STAFF BULLETIN is published twice a year by the Office of University Relations, 213 Morrill Hall, Minneapolis, Minnesota. Non-staff member subscription rate: \$1.80. Secretary

William L. Nunn, Director

Carole Becker, Editor

ORIAM

were accepted by the trustees of the University of Minnesota
members of the University family:

- PAULINE HAGEN, 1912-1963, *Wife of Paul Stickney Hagen, Professor of Medicine, College of Medical Sciences*
- ELOUISE AURELIA HINCKLEY, 1897-1963, *Wife of Robert George Hinckley, Mental Hygienist, University Health Service, and Professor of Psychiatry and Neurology, College of Medical Sciences*
- HERMAN E. HOCHÉ, 1913-1963, *Instructor of Hospital Administration in the School of Public Health, College of Medical Sciences*
- JOHANNA HOGNASON, 1881-1963, *Assistant Professor Emeritus, School of Agriculture*
- CAROLINE JO HOPP, 1944-1963, *Daughter of Ralph Harvey Hopp, Associate Director of Libraries*
- ROBERT TAYLOR JONES, 1884-1963, *Professor Emeritus of Architecture, Institute of Technology*
- EDWARD MARION KANE, 1880-1963, *Instructor of History, General Extension Division*
- LAURA B. KOOSTRA, 1916-1963, *Staff Member, University of Minnesota, Duluth*
- FANNY B. LIPPITT, 1876-1961, *Former Instructor of Foods and Cookery and Dining Hall Matron, North West School and Experiment Station at Crookston*
- DAVID MACMILLAN, 1889-1963, *Associate Professor of Physical Education and Athletics, Department of Physical Education*
- ADOLPH F. MEYER, 1880-1962, *Former Associate Professor of Hydraulic Engineering, Institute of Technology*
- MERVIN GORDON NEALE, 1887-1963, *Professor Emeritus of General Education, College of Education*
- HARRY JOHN OSTLUND, 1885-1963, *Professor Emeritus of Business Administration, School of Business Administration*
- MARION N. OWNBEY, 1920-1963, *Wife of Gerald Bruce Ownbey, Professor and Chairman of Botany, College of Liberal Arts*
- JEAN FELIX PICCARD, 1884-1963, *Professor Emeritus of Aeronautical Engineering, Institute of Technology*
- JOSEPH C. POUCHER, 1883-1963, *Retired Director of University Services*
- FRANK MILLER RARIG, 1880-1963, *Professor and Chairman Emeritus of Speech and Theater Arts, College of Science, Literature, and the Arts*
- EPHRAIM ROSEN, 1914-1963, *Professor of Psychology, College of Liberal Arts*
- MARGARET JANE SALISBURY, 1891-1963, *Retired Staff Member in the Purchasing Department*
- MARY FILLMORE SHIPLEY, -1963, *Wife of Sylvanus Carl Shipley, Former Professor and Acting Head of Mechanical Engineering, Institute of Technology*
- EDWARD HINMAN SIRICH, 1884-1963, *Professor Emeritus of Romance Languages, College of Science, Literature, and the Arts*
- ESTHER C. SMITH, -1963, *Wife of Homer John Smith, Professor Emeritus of Trade and Industrial Education, College of Education*
- LILLIAN A. SWANSON, 1888-1963, *Mother of Marjorie Anne Swanson, Former Instructor, University High School, College of Education*
- ARTHUR NOBLE WILCOX, 1898-1963, *Professor of Horticulture, College of Agriculture, Forestry, and Home Economics*

ice monthly, September 15 through June 1, by the Department
nesota 55455. Subscription-free copies mailed to staff
ond-class postage paid at Minneapolis, Minnesota.

Advisory Committee: University Public Information Council

University of Minnesota Calendar of Events

APRIL, 1964

MINNEAPOLIS SYMPHONY ORCHESTRA

Friday Subscription Series

Northrop Auditorium, 8:30 p.m.

April 3 -- David Abel, violinist, Herrera de la Fuente, guest conductor

April 17 -- Glenn Gould, pianist, Stanislaw Skrowaczewski conducting

Sunday Afternoon
Adventures in Music Series

Northrop Auditorium, 4:30 p.m.

April 19 -- Dave Brubeck Quartet, Frederick Fennell conducting

Special Concert

Northrop Auditorium, 8:30 p.m.

April 11 -- "Vienna Night," Andre Kostelanetz, guest conductor

UNIVERSITY ARTISTS COURSE

Masterpiece Series

Northrop Auditorium, 8:30 p.m.

April 27 -- Rudolf Serkin, pianist *

CONVOCATIONS

Northrop Auditorium, 11:30 a.m.
(Open to the public without charge.)

April 2 -- Eugene Rabinowitch, editor of the Bulletin of the Atomic Scientists (Donald G. Paterson Memorial Lecture)

April 16 -- President Rosemary Park of Barnard College, New York City

April 23 -- "Israel: Problems of Nation-Building in the Modern Age," His Excellency Avraham Harman, Ambassador of Israel to the United States

April 30 -- Engineers Day Convocation

SPECIAL LECTURES

April 6 -- "Letters of Swift and His Friends," Professor Herbert Davis, Research Fellow at Huntington Library, 3:30 p.m., 1 Vincent Hall

April 13 -- "The Living Dialects of England," Professor Harold Orton, Director, The Survey of English Dialects, University of Leeds, England, 3:30 p.m., 1 Vincent Hall

April 24 -- "The Atlas Makers of Amsterdam in the Seventeenth Century," Dr. C. Koeman, lecturer in cartography at the University of Utrecht, The Netherlands, 3:30 p.m., 435 Classroom Building

April 30 -- "Problems of Hemispheric Understanding," Jorge Fernandez, Author, Journalist, Diplomat, of Quito, Ecuador, 8:00 p.m., Murphy Hall Auditorium

(* Single tickets \$2.00, \$3.00, \$3.50, \$4.00, \$4.50. Reservations may be made at 105 Northrop Auditorium. Tickets for this event are also available at Dayton's and Field Schlick on Monday of the week prior to performance.)

MUSEUM OF NATURAL HISTORY SUNDAY PROGRAMS

Museum Auditorium, 3:00 p.m.

April 5 -- "About Time," color sound film
April 12 -- "History of St. Paul," color sound film

GENERAL EXTENSION DIVISION

Seminar

April 16 through June 4 -- REASON--RULES--RIDDLERS. A weekly series of lecture-discussions conducted by Professor F. T. Benson (Speech) in which the nature and role of reasoning and evaluation in art, science, and morals will be explored.

Thursdays, 9:30-11:30 a.m., St. Paul Extension Center in downtown St. Paul. \$16.00. No credit, no prerequisites. Open to the public. For advance registration or further information, call 373-3919.

UNIVERSITY GALLERY EXHIBITIONS

Northrop Memorial Auditorium

April 3 -- Reception: Robert Wilcox, Edward Harrington, Gerald Olson, 2:30-4:30 p.m.

April 3 through May 3 -- Robert Wilcox: Photographs, 1956-1963, Gallery 405

April 3-24 -- Edward Harrington: M.F.A. Thesis Exhibition, Gallery 315

April 3-24 -- Gerald Olson: M.F.A. Thesis Exhibition, Gallery 309

Through April 27 -- A. H. Maurer: Drawings, Gallery 307

UNIVERSITY OF MINNESOTA TELEVISION HOUR

Seen on Channel 2, KTCB-TV

Mondays, 9:00-9:30 p.m. -- MONEY MATTERS with Lee Nelson, Home Economics Coordinator, and University home economists and their guests

Mondays, 9:30-10:00 p.m. -- TWO CITIES--A MILLION PROBLEMS with Gregory P. Stone, Professor of Sociology, and guests (a Graduate School Research Center program). Topic: Issues that affect Twin City Dwellers

Tuesdays, 9:00-10:00 p.m. -- PEOPLES AND CULTURES with Milton Altschuler of the Department of Anthropology.

Wednesdays, 9:00-10:00 p.m. -- THE NEGRO IN THE NORTH with Arnold M. Rose, Professor of Sociology

Thursdays, 9:00-9:30 p.m. -- GOING TO COLLEGE with Paul Cashman, Associate Professor of Rhetoric, and University faculty members. For prospective students

Thursdays, 9:30-10:00 p.m. -- TOWN AND COUNTRY with Ray Wolf, Associate Professor and Information Specialist (an Institute of Agriculture program)

Fridays, 9:00-10:00 p.m. -- HISTORIC AMERICA--THE MAKING OF A SOCIETY with members of the American History Faculty of the Department of History (Clarke A. Chambers, Associate Professor of History, the lecturer during April)

UNIVERSITY THEATRE PRODUCTIONS

Scott Hall Auditorium Series

April 16-18, 21-26 -- *Time Remembered* by Jean Anouilh. Reserved seats \$1.75. Performances at 7:00 and 10:00 p.m. on April 18 and 25; at 3:30 p.m. on April 21 and 26; at 8:00 p.m. every other night.

Playwrights' Premiere Series

Shevlin Hall Arena Theatre

April 29-30, May 1-3 -- *With Charley in New York* by James G. Drake. All seats \$1.00. Performances at 3:30 p.m. on May 3, at 8:00 p.m. every other night.

MUSIC DEPARTMENT PROGRAMS

April 5 -- Roy Henderson, voice recital, Scott Hall Auditorium, 8:00 p.m.

SIGNIFICANT UNIVERSITY BROADCASTS

KUOM, 770 on the dial

Monday, Wednesday, Friday, 11:00 a.m. -- THE CLASSICAL TRADITION. Third and final quarter of the award-winning lectures from the classroom of Professor Norman J. Dewitt.

Thursdays, 4:00 p.m. -- PATRICIA MARX INTERVIEWS. Noted guests from the world of the arts--Mrs. Frank Lloyd Wright, Edward Albee, Leopold Stokowski, Louis Untermeyer, and others.

Fridays, 4:45 p.m. -- SOUNDS OF SCIENCE. Designed to give the layman impressions of the atomic age in speech and sound. Produced at the Argonne National Laboratory.

Saturdays, 4:00 p.m. -- MINNESOTA THEATER OF THE AIR. Celebrates the quatracentenary of Marlowe and Shakespeare with *The Tragical History of Dr. Faustus* by Marlowe, April 4, *Where Prayers Cross*, an anthology of scenes from Shakespeare, April 11, and *Richard II*, April 18, 25.

ATHLETIC DEPARTMENT EVENTS

Track

April 11 -- Western Kentucky State College 7:00 p.m. Tickets on sale at gate only, 75¢

Swimming

April 17 and 18 -- Women's Aquatic Show 8:00 p.m. Tickets 75¢

Baseball

April 10 -- North Dakota State University (2) 2:00 p.m.

April 11 -- St. Thomas College (2) 1:00 p.m.

April 14 -- Augsburg College (2) 2:00 p.m.

April 17 -- State College of Iowa (2) 2:00 p.m.

April 18 -- South Dakota State College (2) 1:00 p.m.

April 21 -- Luther College (2) 2:00 p.m. (Tickets \$1.00, at gate only)

UNIVERSITY OF MINNESOTA



STAFF BULLETIN

Volume 3, Number 15 - May 1, 1964

● ANOTHER OF THE NEWLY-CREATED ADMINISTRATIVE POSITIONS IN THE REORGANIZED COLLEGE of Liberal Arts has been filled with the appointment of John D. Hurrell, Assoc Prof (Engl), as associate dean of the division of humanities. John G. Turnbull, Prof and Chrmm (Economics), was appointed associate dean of the division of social sciences in February. A third associate deanship, that of biological sciences, is still open, pending further study of the structure and status of that division. These organizational changes are intended to strengthen the College by grouping academic departments related by subject.



John D. Hurrell

Prof. Hurrell, a native of London, received the doctor of arts degree with honors from London University and the doctor of philosophy degree from the University of Birmingham. He first came to the University of Minnesota as a visiting lecturer in English in 1957. In 1958, he was named an assistant professor, and in 1961, an associate professor. He is the author of a number of critical articles on Elizabethan and modern fiction and drama, editor of a textbook, and the founder and editor of Drama Survey.

The new division will include the departments of art, classics, English, German, music, Romance languages, Scandinavian, Slavic and oriental languages, and speech and theatre arts, and the communication and humanities programs.

The associate deans have important budgetary responsibilities for their divisions, make recommendations on faculty needs, attempt to stimulate and find financial support for research, and maintain a continuing curriculum evaluation.

● THE FOLLOWING BOOKS BY UNIVERSITY OF MINNESOTA STAFF MEMBERS WERE PUBLISHED recently:

- *Principles and Applications of Rheology* by Arnold G. Fredrickson, Assoc Prof (Chem Engrg). Prentice-Hall, Inc.
- *Cancer of the Stomach* by Dr. William H. ReMine, Asst Prof (Surg--Mayo Foundation), Dr. James T. Priestley, Prof (Surg--Mayo Foundation), and Dr. Joseph Berkson, Prof (Biometry and Med Stat--Mayo Foundation).

● ALL STAFF MEMBERS WHO ARRANGE SPEAKING ENGAGEMENTS AROUND THE STATE ARE URGED TO notify the University News Service, 220 Morrill Hall (ext. 2137) so that appropriate background material concerning the speaker's appearance can be sent to the local news media in advance.

Speakers are also reminded that Speakers' Kits have been prepared by the Department of University Relations and the Alumni Association. The kits, containing detailed information about the University, are available from the Department of University Relations, 213 Morrill Hall, ext. 2126.

● MAY HIGHLIGHTS: ● ALL STAFF MEMBERS AND THEIR FAMILIES ARE INVITED TO ATTEND Open House on the Minneapolis campus, West Bank, on Tuesday, May 5. Student guides will conduct tours of the new buildings throughout the day and evening, and refreshments will be served. ● All staff members and their families are reminded that Cap and Gown Day Convocation this year will be held at 11:30 a.m. on Wednesday, May 13. IV hour classes are officially excused for the occasion, and students should be encouraged to attend. All members of the University community, of course, and the general public are invited.

● THE FOLLOWING STAFF ELECTIONS AND HONORS WERE ANNOUNCED RECENTLY:

- Gisela Konopka, Prof (Sch of Soc Wk), was writer of the first draft and consultant to the writing of Standards for Children's Institutions, a landmark in institutional work recently published by The Child Welfare League of America.
- Ernst Simonson, Prof (Lab of Phy Hygiene), was awarded a Citation of Merit at the March meeting of the American College of Sports Medicine.
- William H. Edson, Prof and Dir (Stud Pers Office), is the new President of the Student Personnel Association for Teacher Education.
- Dr. Donald W. Klass, Instr (Physiology--Mayo Foundation), was elected president of the Central Association of Electroencephalographers.
- The American Speech and Hearing Association elected three University staff members to major offices recently. They were Mildred C. Templin, Prof (Inst of Child Devel), Vice President, Hildred Schuell, Assoc Prof (Neur), and Frederic L. Darley, Assoc Prof (Speech Path--Mayo Foundation), Councilors-at-large.
- Willem J. Luyten, Prof and Chrmn (Astronomy), received the oldest award of the National Academy of Sciences, the James Craig Watson Medal, in recognition of his contributions to the understanding of "white-dwarf" stars.
- Members of the Minnesota State Employees Retirement Association, which includes many University staff members, elected Carolyn Anderson, Fiscal Super (Univ Serv), to the Board of Trustees of the Association.

● THE FOLLOWING MAJOR PERSONNEL ACTIONS WERE TAKEN BY THE BOARD OF REGENTS AT ITS meeting March 14:

Terminations

Newell R. Ziegler, Associate Professor, Laboratory Medicine, effective January 31, 1964

Robert P. Gage, Associate Professor, Mayo Foundation, effective January 11, 1964

Leaves of Absence

Robert D. Moulton, Associate Professor, Speech and Theatre Arts, April 1 to May 1, 1964, to lecture at the de Vos Dance Studio in London and to choreograph his ballet for the Ballet Makers Group

Norman C. Nagle, Associate Professor, School of Architecture, sabbatical furlough for 1964-65 to observe and compare construction methods in Africa with American construction

The University of Minnesota STAFF BULLETIN is published twice monthly, September 15 through March 15 and April 15 through June 1, by the Department of University Relations, 213 Morrill Hall, Minneapolis, Minnesota 55455. Subscription-free copies mailed to staff members. Non-staff member subscription rate: \$1.80. Second-class postage paid at Minneapolis, Minnesota.

William L. Nunn, Director

Carole Becker, Editor

Advisory Committee: University Public Information Council

● FARM TAX PROBLEMS, FIRE PREVENTION, LANDSCAPING, HOME LIGHTING, BEE-KEEPING-- these are just a few of the diverse subjects one might study in short courses sponsored by the University's Department of Agricultural Short Courses. Busy director of the department is Dr. LaVern A. Freeh, Head (Ag Short Courses), who came to the University from an administrative position at Michigan State University in 1962. He supervises everything from next year's short course schedule to the careful wording of a new informational brochure. The reason for this variety of activity is that the department itself has four diverse areas of responsibility: 1) Intensive short-term educational programs (the short courses); 2) Foreign training programs; 3) Programs and arrangements for visiting groups; and 4) Other activities (preparation of materials).

Fortunately, Dr. Freeh has the assistance of a dedicated, hard-working staff-- Lillian C. Werling, Off Supv (Ag Short Courses), Marlene S. Anderson, Sr Sec (Ag Short Courses), Patricia A. Anderson, Sr Acc Clk (Ag Short Courses), Gail A. Sandberg, Sr Clk Typ (Ag Short Courses), and Gladys O. Wenker, Sr Clk Typ (Ag Short Courses). He also has the ready cooperation of advisers and organizers outside the department and outside the University. There is a faculty coordinator in each academic department of the Institute of Agriculture.

As its name indicates, the department is concerned with presenting short courses-- non-credit, intensive study sessions on specific subjects--but contrary to what one might think, the courses aren't for farmers. They are usually planned for persons who are concerned with problems arising in a rural context or problems involving some aspect of "agribusiness." This frequently means agricultural agents, businessmen and community leaders. Quite often, a course not oriented toward agriculture is offered in response to public demand or because Institute of Agriculture staff members believe that education in a particular area is needed. One such course is the annual Liquefied Petroleum Gas Technical Service School, one of the most successful short courses offered. Some courses are traditional, as, for instance, the Minnesota State Fire School held each spring, which includes training sessions in fire-fighting and fire prevention.

Last year, the department sponsored 70 different short courses. Most short courses are presented on the St. Paul campus, although 26 last year were held at other campuses and experiment stations, or at other locations through the Agricultural Extension Service. The typical short course is a 3-day intensive-study period during which experts on the topic being studied conduct lectures, study groups, and discussions. Last year's short courses were, on the average, a little more than three days long, and average attendance per course was 188. Altogether, 13,149 persons registered for the 70 short courses offered.

The Foreign Training Programs mentioned earlier are complex and active enough to require their own special coordinator. He is Alfred W. Keating, Instructor (Ag Short Courses), who sees to it that the students from abroad who come to the University to participate in the programs have well-planned curricula, enough bus fare to get to the University, or farm families to live with during the "farm experience" phase of the longer training programs. Last year, 101 participants came to the University from 31 countries. The largest number (31) came from Germany. Most programs planned for foreign students by the department are one week or less in length.

As mentioned above, St. Paul campus tours are also the responsibility of the Department of Agricultural Short Courses. Of the 312 tours arranged by the department last year, most were non-guided educational tours for children. The others were guided educational tours, including programs of information on the Institute of Agriculture, for groups from around the State and tours for foreign visitors. The guided tours and tours for foreign visitors are conducted by faculty members.

Other responsibilities of the department include the preparation of brochures giving information on the programs of the department, development of study materials for the short courses and the Foreign Training Programs, and the maintenance of a calendar that lists all University-sponsored events on the St. Paul campus.

Effective education of all the people is the backbone and challenge of the land-grant university philosophy. By means of highly responsive and flexible programming, the Department of Agricultural Short Courses meets this challenge more successfully every year.

University of Minnesota Calendar of Events

MAY, 1964

UNIVERSITY ARTISTS COURSE

Special Concerts

- May 1 -- Joan Baez, folk singer, 8:30 p.m. Northrop Auditorium. Ticket offices: 105 Northrop Auditorium, Dayton's, Field-Schlick
- May 3 -- Metropolitan Youth Orchestras, 4:30 p.m., Northrop Auditorium. Musical directors: Clifford Brunzell, George Chelbeck, James Peterson. No admission charge.
- May 16 -- 1964 Seventeenth of May Celebration, commemorating the 150th anniversary of Norway's Constitution Day, 8:15 p.m., Northrop Auditorium. No admission charge.

METROPOLITAN OPERA

Northrop Auditorium

- May 21 -- La Boheme, 8:00 p.m.
- May 22 -- Manon, 8:00 p.m.
- May 23 -- Lucia di Lammermoor, 1:30 p.m.
- May 23 -- Falstaff, 8:00 p.m.
- May 24 -- Don Giovanni, 1:30 p.m.

CONVOCATIONS

Northrop Auditorium, 11:30 a.m.
(Open to the public without charge.)

- May 7 -- "Freedom and the Law," William O. Douglas, Associate Justice of the United States Supreme Court (Donald G. Paterson Memorial Lecture)
- May 8 -- "New Urgency in Urban Education," Calvin E. Gross, Superintendent of Schools, City of New York (Education Day)
- May 13 -- CAP AND GOWN DAY

SIGNIFICANT UNIVERSITY BROADCASTS

KUOM, 770 on the dial

- Monday through Friday, 5:50 p.m. -- UNIVERSITY BULLETIN BOARD
- Monday, May 4, 6:00 p.m. -- THE TACONITE AMENDMENT: PRO AND CON with Representative Fred Cina of Aurora and Senator Karl Grittner of St. Paul
- Beginning Wednesday, May 6, 6:30 p.m. -- CONTEMPORARY INDIA: IDEAS AND MEN (1964 Barclay Acheson Lecture Series) by Dr. N. A. Nikam, Barclay Acheson Visiting Professor of Philosophy and International Relations, Macalester College
- May 11-15, 6:00 p.m. -- METROPOLITAN OPERA PREVIEWs with Donald Ferguson, Francis Robinson, and other authorities from the University of Minnesota, who will discuss the novels and plays on which the operas are based
- May 18-21, 25-28, 6:00 p.m. -- BRUNO WALTER ON THE EVENING CONCERT, eight evenings devoted to the recordings by Maestro Walter, chiefly those of his last years.

MUSIC DEPARTMENT PROGRAMS

- May 5 -- Symphony Band Concert with Men's Glee Club, Northrop Auditorium, 8:30 p.m.
- May 9 -- Concert Band Ensemble, Northrop Auditorium, 8:30 p.m.
- May 10 -- Judith Carls, organ recital, First Baptist Church, 3:00 p.m.
- May 10 -- Percussion and Brass Concert, Northrop Auditorium, 4:00 p.m.
- May 10 -- Joan Johnson and Kenneth Kallman, voice duo, Wulling Hall 7, 2:00 p.m.
- May 15 -- Men's Glee Club, Northrop Auditorium, 8:30 p.m.
- May 13 -- Dale Olsen, flute recital, Scott Hall Auditorium, 8:30 p.m.
- May 17 -- Bruce White, voice recital, Scott Hall 104, 4:00 p.m.
- May 18 -- Bernhard Weiser, piano recital, Northrop Auditorium, 8:30 p.m.
- May 24 -- Nancy Hughes, piano recital, Scott Hall Auditorium, 8:30 p.m.
- May 27 -- Stefanie Gerson and Marshall Christianson, voice recital, Wulling Hall 7, 8:30 p.m.
- May 31 -- University Symphony Orchestra and Chorus, Northrop Auditorium, 4:30 p.m.
- June 1 -- Senior Concerto Recital with orchestra, Northrop Auditorium, 8:30 p.m.
- May 29, 30, 31 -- Phi Mu Alpha and Sigma Alpha Iota operetta, The Unicorn by Menotti, Scott Hall Auditorium. General Admission charge
- May 5, 12, 19, 26 -- Music Hour, Scott Hall Auditorium, 11:30 a.m.
(All concerts free unless otherwise indicated.)

SPECIAL LECTURES

- May 1 -- "Two Weeks in the Latin American Press," Jorge Fernandez, author, journalist, and diplomat, from Quito, Ecuador, 2:30 p.m., 308 Murphy Hall
- May 4 -- "Some Observations on the Population of China, Past and Present," Ho Ping-Ti, Professor in the Department of History at the University of Chicago, 8:00 p.m., 425 Classroom Building
- May 8 -- "Irrational Man and Rational Psychotherapy," Albert Ellis, Executive Director, The Institute for Rational Living, Inc., 8:00 p.m., Mayo Memorial Auditorium
- May 18 -- "Sanskrit Drama in the Present Time and in Perspective," V. Raghavan, Chairman of the Department of Sanskrit at Madras University, Madras, India, 8:00 p.m., 425 Classroom Building

UNIVERSITY GALLERY EXHIBITIONS

- Through May 3 -- Robert Wilcox: Photographs, 1956-1963, Gallery 405
- May 11 through June 3 -- 1964 Student Show, Department of Art, Gallery 405; 1964 M.F.A. Candidates Show, Gallery 307; M.F.A. Thesis Exhibitions: Mary Swanson, Gallery 309, Harold Langland, Gallery 315
- May 15 through June 11 -- David Stannard: Pottery, South Gallery, Third Floor
- May 15 through June 16 -- Prints by Associated American Artists, South Gallery, Third Floor
- May 11 -- Coffee Hour, 2:30-4:30 p.m.

UNIVERSITY THEATRE PRODUCTIONS

Playwrights' Premiere Series

Shevlin Hall Arena Theatre

- May 1-3 -- *With Charley In New York* by James G. Drake. All seats \$1.00. Performances at 8:00 p.m. on May 1 and 2; at 3:30 p.m. on May 3.

Young People's University Theatre Series

Scott Hall Auditorium

- May 16-17 -- *William Tell* by Vossco Call. All seats 50¢. Performances at 10:30 a.m. and 3:30 p.m. on May 16; at 3:30 p.m. on May 17.

FRENCH DEPARTMENT

- May 14-16 -- *Caligula* by Albert Camus, in French, Shevlin Hall Arena Theatre. Performances at 8:00 on May 14 and 15; at 3:30 and 8:00 on May 16. Tickets \$1.50 each, available in room 200, Folwell Hall.

ATHLETIC DEPARTMENT EVENTS

Baseball

(\$1.00 at gate)

- May 1 -- Iowa, 3:30 p.m.
- May 2 -- Iowa (2), 11:00 a.m. *
- May 8 -- Michigan, 3:30 p.m.
- May 9 -- Michigan State University (2), 1:00 p.m.
- May 22 -- Northwestern, 3:30 p.m.
- May 23 -- Wisconsin (2), 1:00 p.m.

Golf

(Free)

- May 5 -- Carleton, 1:00 p.m.
- May 16 -- Iowa-Wisconsin, 8:30 p.m.
- May 22 -- Big 10 Meet, 8:00 a.m.
- May 23 -- Big 10 Meet, 8:00 a.m.

Tennis

(Free)

- May 15 -- Indiana-Michigan State-Wisconsin, 9:00 a.m.
- May 16 -- Indiana-Michigan State-Wisconsin, 9:00 a.m.

Track

(75¢ at gate only)

- May 16 -- Iowa, 1:30 p.m.

Football

(\$1.50 at gate)

- May 2 -- Intra-Squad Spring Game, 2:00 p.m. *

Advance Ticket Sales: Tickets \$1.00, good for both Baseball and Football; under 16, 50¢; by mail or at Cooke Hall. Student-staff 75¢ with athletic card.

Day of Game: Tickets \$1.00 for Baseball; \$1.50 for Football. Student-staff \$1.25 with athletic card.

* Spring Sports Day

UNIVERSITY OF MINNESOTA



STAFF BULLETIN

Volume 3, Number 16 - May 15, 1964

● TWO IMPORTANT ADMINISTRATIVE POSITIONS WERE FILLED MAY 8 WHEN THE BOARD OF Regents appointed Robert J. Keller, Prof and Dir (U High), dean of the College of Education and Robert J. Collins, Prof (Elec Eng), head of the electrical engineering department in the Institute of Technology. Dean Keller succeeds Marcia Edwards, Assoc Dean (Educ Admin), who has served as acting dean of the College of Education since the death of Dean Walter W. Cook in September, 1963. Professor Collins' appointment fills the vacancy created last September when William G. Shepherd, Vice Pres (Acad Admin), then head of electrical engineering, became vice president for academic administration. Bernard V. Haxby, Assoc Prof and Assoc Head (Elect Eng), served in the interim as acting head.

Dean Keller has been a member of the University faculty since 1940 and director of University High School since 1956. He was, for many years, on the staff of the University's Bureau of Institutional Research and served as Bureau Director from 1950 to 1954. The new dean has played a prominent role in the planning for higher education facilities in Minnesota, particularly junior colleges, through surveys he has directed for legislative, governor-appointed, and University committees.

Professor Collins came to the University in September, 1963, as a professor of electrical engineering and physics. Prior to that time, he had served as a consultant to the United States Defense Department and as a research scientist with the Bell Telephone Laboratories.

● FORMAL OPENING OF A SLOVENIAN SECTION OF THE IMMIGRANT ARCHIVES IN WALTER LIBRARY at the University took place Thursday, May 7. Among the major collections in the new section are personal papers which illuminate important chapters in immigrant history, materials on folk drama and music, and complete historical files of several Slovenian language newspapers and periodicals.

Timothy L. Smith, Assoc Prof (Hist and Educ), and chairman of the Immigrant Archives committee for the history department, began collecting the materials about one year ago while participating in a research project on the role of education in the history of Minnesota Iron Range communities. Specific impetus for the collection was Professor Smith's discovery of the extensive archives of the Yugoslav Socialist Federation of America. He arranged to have them given to the University by the Slovene National Benefit Society in Chicago.

Curator of the Immigrant Archives is Mrs. Mary Molek, Instr and Curator (Recent Immigrant Archives), widow of the late Ivan Molek, who was editor of the Slovenian newspaper Prosveta. Mr. Molek's collection of Slovenian Socialist manuscripts, pamphlets, periodicals, and books are an important part of the archives.

● THE FOLLOWING STAFF MEMBERS HAD REGENTS' SCHOLARSHIPS FOR SPRING Quarter Evening School: Leatrice Russell, Nurs Sta Asst (Univ Hosp); Nancy Bottomley, Sr Clin Nurse (Univ Hosp); Joseph Matusovic, Gen Mech Foreman (Pl Serv); Lloyd W. Nestrud, Jr., Sr Eng Asst (Pl Serv); Paul W. Dyer, Gen Mech (Pl Serv); Dolores Kohner, Sr Secy (Neurology); Lillian Hoagland, Secy (Art-Duluth).

● THE FOLLOWING UNIVERSITY STAFF MEMBERS MADE NEWS RECENTLY:

Ralph F. Berdie, Prof/Dir (Psych/Stu Couns Bur), was named president-elect of the American College Personnel Association at its annual meeting in March.

Emma M. Birkmaier, Prof and Head (U High), Herbert L. Pick, Jr., Asst Prof (Inst of Child Devel), and Hylton A. Thomas, Prof (Art), are among thirteen American scholars nominated to participate in a three-month exchange visit to the Soviet Union during 1964-65.

Lloyd M. Short, Prof (Pol Sci), was named president-elect of the American Society for Public Administration at its conference in April.

Dr. Wesley W. Spink, Prof (Med), received the Chapin Medal for distinguished contributions to medical science at the annual meeting of the Rhode Island Medical Society in May.

William G. Boyce, Asst Prof (Art-Duluth), was elected president of the Minnesota Art Education Association at its spring meeting.

Carta Marina: World Geography in Strassburg, 1525 by Hildegard B. Johnson, a University of Minnesota Press book designed by Jane E. McCarthy, Prod Mgr (Univ Press), was selected by the American Institute of Graphic Arts for its Fifty Books of the Year collection and by the Chicago Book Clinic for its annual exhibit of Chicago and Mid-western bookmaking. The book was issued as a publication from the James Ford Bell Collection of the University of Minnesota Library.

David K. Berninghausen, Prof and Dir (Lib Sch), received the Alumni Distinguished Service Award from Drake University, Des Moines, Iowa, May 7.

E. Adamson Hoebel, Prof and Chrmn (Anthrop), was inducted into the American Philosophical Society at its annual meeting in April in recognition of his contributions to the study of law and legal theories in primitive societies. Alfred O. C. Nier, Prof and Chrmn (Physics), was honored with election to the society in 1953 for his distinguished contributions to the development of nuclear physics.

Wayland E. Noland, Prof (Org Chem), and William E. Ranz, Prof (Chem Eng), were named recipients of the Distinguished Teaching Award for faculty members of the Institute of Technology. The awards will be presented in November at the Annual meeting of the Institute of Technology Alumni Association.

John Berryman, Prof (Interdisciplinary Prog), was given the Loines Award for Poetry by the National Institute of Arts and Letters this month. His new book of poems, *77 Dream Songs*, was published in April.

Dr. Carl P. Malmquist, Cl Instr (Psychiatry), was appointed to the Committee on Law and Mental Health of the American Association of Orthopsychiatry.

The University of Minnesota STAFF BULLETIN is published twice monthly, September 15 through March 15 and April 15 through June 1, by the Department of University Relations, 213 Morrill Hall, Minneapolis, Minnesota 55455. Subscription-free copies mailed to staff members. Non-staff member subscription rate: \$1.80. Second-class postage paid at Minneapolis, Minnesota.

William L. Nunn, Director

Carole Becker, Editor

Advisory Committee: University Public Information Council



Exploring the Social Science Building with J. C. Kidneigh, director of the School of Social Work, are J. E. Stecklein of the Bureau of Institutional Research, C. B. Crygar of the Business Office, and Bradley Morison, of the Minneapolis Tribune.



John M. Braasch of the School of Business Administration Computer Center discusses the center with State Rep. William Frenzel and Warren E. Maul, editor of the Finance and Commerce Daily Newspaper and Treasurer of the Minnesota Newspaper Association.



Prof. Kidneigh talks with Mrs. Miriam Adburn, Editorial writer for the Minneapolis Star and Tribune.

● *Legislators, radio and TV newsmen, newspaper columnists and editors, members of the Board of Regents, trustees of the University of Minnesota Foundation, and University staff members were guests of the University Monday, May 4, at a dinner and private tour of the Minneapolis Campus, West Bank. The event was held in connection with the general open house for the West Bank held May 5 to which the public was invited.*

About 50 guests were guided by members of the social science and business school faculties through the newly completed buildings. Included in the tour were such highlights of the new campus as the Guy Stanton Ford Room and the International Relations Center and pamphlet room in the Social Science Building, the Computer Center in the Classroom Building, and the Industrial Relations Center Reference Room and the Garver Room in the School of Business Administration Building.

The guests asked many questions, looked at many things, and, despite sore feet near the end of the tour, seemed generally quite impressed with the potentialities of the new campus.

Dean Paul V. Grambsch of the School of Business Administration explains the functions of the Industrial Relations Center Reference Room and the Garver Reading Room. Left to Right: State Sen. Karl Grittner of St. Paul, Prof. John Neter (Quant Anal), State Rep. Daniel Slater of St. Paul, Mrs. Lee Vogel, wife of KSTP commentator Lee Vogel, Dean Grambsch, E. B. Stanford, director of University libraries, Bradley Morison, Minneapolis Tribune (with back to camera).



● THE FOLLOWING MAJOR PERSONNEL ACTIONS WERE NOTED BY THE BOARD OF Regents at its meeting April 10:

Terminations

Charles F. Morgan, Professor, Anatomy, effective March 10, 1964 (deceased)

William H. Crawford, Professor, School of Dentistry, effective February 20, 1964 (deceased)

Henry Lepp, Professor, Division of Science and Mathematics, Duluth, effective August 31, 1964

Harold L. Hayes, Associate Professor, Division of Humanities, Duluth, effective July 18, 1964

Robert G. Schmidt, Associate Professor, Division of Social Sciences, Duluth, effective July 18, 1964

Special Appointments

Donald Ferguson, Professor Emeritus, as Professor, Evening and Special Classes, beginning March 12, 1964

Promotions and Transfers

John D. Hurrell from Associate Professor, English, to Associate Dean of Humanities, College of Liberal Arts, and Associate Professor, English, beginning April 16, 1964

Leaves of Absence

John R. Borchert, Professor, Geography, 25% time leave for the spring quarter of 1963-64 to design and coordinate research for the Minnesota Outdoor Recreation Resources Commission of the State Legislature

Eugene C. Mather, Professor, Geography, sabbatical furlough for 1964-65 to engage in field research in Chile under the auspices of the United States-Latin American Exchange Program

Francois N. Frenkiel, Professor, Aeronautics and Engineering Mechanics and School of Physics, continuation of 50% time leave for the spring quarter of 1963-64 to complete arrangements and commitments at David Taylor Model Basin

Richard B. McHugh, Professor, School of Public Health, sabbatical furlough for 1964-65 to serve as Special Fellow of the National Institute of General Medical Sciences at the University of California in the Department of Statistics

Ruth E. Green, Professor, Division of Education and Psychology, Duluth, leave for 1964-65 to assist in the development and administration of the Christian Education program at Lakeside Presbyterian Church, Duluth

Gerald M. Siegel, Associate Professor of Speech, Office of the Dean of Students, Speech and Hearing Clinic, leave July 1-12, 1964, to serve as lecturer in Audiology at Syracuse University

Mark Bolsterli, Associate Professor, School of Physics, sabbatical furlough for 1964-65 to study and do research at Clarendon Laboratory, Oxford

UNIVERSITY OF MINNESOTA



STAFF BULLETIN

Volume 3, Number 17 - June 1, 1964

● THE FOLLOWING FACULTY ELECTIONS AND HONORS WERE ANNOUNCED RECENTLY:

● In April, Lloyd H. Reyerson, Prof Emer (Chem), now on the staff of the New England Research Foundation, was given a scroll and testimonial "for sustained services over the years" by the Division of Colloid and Surface Chemistry of the American Chemical Society. In May, he was elected president of the American Institute of Chemists.

● William G. Shepherd, Vice Pres (Acad Admin), recently was appointed a member of the Science and Technology Advisory Committee for Manned Space Flight established to provide advice to the National Aeronautics and Space Administration.

● An experiment in zodiacal light photography suggested by Edward P. Ney, Prof (Physics), was one of 23 experiments selected from among 100 proposed for the Gemini space flight.

● Robert G. Cerny, Prof (Arch), has been elected to the College of Fellows, American Institute of Architects, one of the highest honors that can be given to any architect by his professional colleagues. Professor Cerny, a University of Minnesota alumnus, includes the Minneapolis-St. Paul International Airport, Metropolitan Stadium, and the School of Architecture building among his recent projects. The firm with which he is associated is designing the proposed West Bank Library.

● Izaak M. Kolthoff, Prof Emer (Anal Chem), will be honored three times this spring and summer. On May 22, Prof. Kolthoff received the Willard Gibbs Medal of the American Chemical Society. In June, in the Netherlands, he will receive an honorary degree for chemistry from the University of Groningen on the occasion of its 350th anniversary celebration. At the International Polarographic Congress in July in England, he will receive a medal for outstanding work in polarography and will serve as honorary president of the congress.

● Elvin C. Stakman, Prof Emer (Pl Path), was named first winner of the new "Cosmos Club Award." The private club is composed of men "who have done meritorious and original work in science, literature or the fine arts."

● Raymond W. Darland, Prof and Provost (Adm), was given the United States Air Force Scroll of Appreciation, the highest civilian recognition the Air Force gives, for his work with the Air Force ROTC program on the Duluth campus.

● Walter W. Heller, Prof (Econ), currently on leave from the University to serve as chairman of the President's Council of Economic Advisers, will receive an honorary doctor of laws degree from Oberlin College in June.

● Henry Borow, Prof (Gen Coll), was cited recently by the National Vocational Guidance Association for outstanding contributions to the profession. He also edited *Man in a World at Work*, a commemorative volume marking the 50th anniversary of the association.

● GROUND BREAKING CEREMONIES FOR THE NEW ADDITION TO THE VARIETY CLUB HEART

Hospital were held on Tuesday, May 26, 1964. Participating in the event were Governor Karl F. Rolvaag, medical school and hospital officials, representatives of the Variety Club of the Northwest, and two of the first patients to benefit from "cross circulation open heart surgery." On behalf of the Club, its Chief Barker, Gilbert Nathanson of Minneapolis, presented a check for \$500,000 for the new addition to Laurence R. Lunden, Vice Pres (Bus Admin), who accepted it for the University.

● AFTER FOUR YEARS OF CAREFUL PLANNING, THE LIBRARY AT THE UNIVERSITY OF MINNESOTA,

Duluth, will have a new addition. Construction is scheduled to begin in late July. The \$958,000 addition will increase seating capacity in the library from 350 to 800 readers and will permit expansion of the book collection from 70,000 to more than 200,000 volumes. According to Rudolph Johnson, Instr and Librarian (Library--Duluth), the space is badly needed. Existing facilities are operating at peak capacity. Book loans, he said, have risen each year by more than ten per cent since the library opened in 1955.

Dr. Keyes Metcalf, librarian emeritus of Harvard University, an outstanding authority on college libraries, served as building consultant. (Dr. Metcalf also advised the faculty committee that prepared specifications for the proposed West Bank Library on the Minneapolis campus.) Other members of the committee are Winston A. Close, Prof and Adv Arch (Arch), committee chairman, Roy V. Lund, Asst Vice Pres/Dir (Bus Admin/Pl Serv), William A. Rosenthal, Prof and Head (Engl-Human--Duluth), chairman of the Duluth library committee, Robert W. Bridges, Bus Mgr (Bus Off--Duluth), and Mr. Johnson.

● FORTY-SIX PROFESSIONAL DRIVERS FOR THE UNIVERSITY WERE HONORED AT THE 10TH ANNUAL

Safe Driver Award Meeting held in April at Coffman Memorial Union. Those honored were: Alan Beidleman, Del Serv Dri (Pl Serv) (1);* Dwayne Dockin, Del Serv Dri (Pl Serv) (1); Lawrence Erickson, Del Serv Dri (Pl Serv) (1); Frank Olson, Del Serv Dri (Pl Serv) (1); Merlyn Peterson, Del Serv Dri (Pl Serv) (1); John Webb, Del Serv Dri (Pl Serv) (9); Duane Dorfner, Del Serv Dri (Pl Serv) (10); Arlick Anderson, Patrolman (Police) (1); Robert Cooper, Patrolman (Police) (1); Donald DeMont, Patrolman (Police) (1); Ronald Stanford, Patrolman (Police) (1); Ralph Burbach, Patrolman (Police) (2); Donald Wiebe, Patrolman (Police) (4); Phillip Danielson, Patrolman (Police) (6); Robert Gould, Patrolman (Police) (6); Matthew Kupcho, Patrolman (Police) (6); Gerald Nichols, Patrolman (Police) (7); Lawrence Knowles, Laborer and Dri (Pl Serv) (1); Robert Longsdorf, Dri (Pl Serv) (1); Ralph Simcoe, Gen Del Dri (Pl Serv) (1); William Fowler, Del Serv Dri (Pl Serv) (2); Wesley Schroeder, Del Serv Dri (Pl Serv) (3); Arthur Norland, Truck Dri (Pl Serv) (4); Arthur Burnquist, Hvy Equip Opr (Pl Serv) (6); Norman Pekula, Del Serv Dri (Pl Serv) (8); Dennis Wolters, Hvy Equip Opr (Pl Serv) (8); Lewis Lee, Del Serv Dri (Pl Serv) (10); Gene Haynes, Vend Mach Routeman (Vend Serv) (1); Kenneth Knowles, Vend Mach Routeman (Vend Serv) (1); Wallace Schultz, Vend Mach Routeman (Vend Serv) (3); Lloyd McAnnich, Vend Mach Mech (Vend Serv) (4); Louis O'Grady, Vend Mach Routeman (Vend Serv) (4); Arthur Olson, Vend Mach Routeman (Vend Serv) (7); David Van Diepen, Del Serv Dri (Gen Storehouse) (1); Paul Weiskopf, Del Serv Dri (Gen Storehouse) (2); Robert Anderson, Del Serv Dri (Gen Storehouse) (6); David Clark, Del Serv Dri (Pl Serv) (1); Kenneth Shoop, Del Serv Dri (Pl Serv) (1); Ezra Barry, Del Serv Dri (Pl Serv) (6); Harold Bontjes, Del Serv Dri (Gen Serv and Maint) (5); Gale Hoover, Del Serv Dri (Gen Serv and Maint) (5); David Dahl, Del Serv Dri (Milk and Cream) (1); Roy Keegan, Del Serv Dri (Intercampus Bus) (1); Ronald Martin, Dri (Chem Storehouse) (1); Floyd Berg, Del Serv Dri (Rosemount Res Cen) (3); Fred Heinkel, Del Serv Dri (Univ Laundry) (8).

* Number of years of safe driving for which recipient is being honored

The University of Minnesota STAFF BULLETIN is published twice monthly, September 15 through March 15 and April 15 through June 1, by the Department of University Relations, 213 Morrill Hall, Minneapolis, Minnesota 55455. Subscription-free copies mailed to staff members. Non-staff member subscription rate: \$1.80. Second-class postage paid at Minneapolis, Minnesota.

● NEARLY 1500 GUESTS VISITED THE PILLSBURY MANSION, FORMER HOME OF A GOVERNOR AND six University presidents, at a farewell open house on Sunday, May 18. The old mansion will soon be razed to make way for a University faculty apartment project. (See STAFF BULLETIN for September 15, 1963.)

The mansion, built in 1879 by John Sargent Pillsbury during his term as governor, was leased to the University in 1911 at the rate of one dollar a year as a home for the president. During its career as a presidential mansion, it housed Presidents Vincent, Burton, Coffman, Ford, Coffey, and Morrill.

In 1960, when the University acquired East Cliff, the present East River Road home of the president, the old mansion was retired. It has been unoccupied since.



(Top left) Although it is quite large, the house did not accommodate easily the crowds of guests.

(Top right) Visitors signed the guest register before one of the beautiful imported European murals that line the entrance hallway.

(Left) Hosts for the occasion were members of the Dean of Students Office, the University of Minnesota Dads' Association, and the South East Minneapolis Planning and Coordinating Committee (SEMPAC). Mrs. H. A. Jensen of SEMPAC here serves coffee and cookies to guests.

University of Minnesota Calendar of Events

JUNE, 1964

JUNE COMMENCEMENT AND BACCALAUREATE

June 11 -- Baccalaureate: Dr. Arnold Lowe
Northrop Auditorium, 8:00 p.m.
June 13 -- Commencement: President Wilson
Memorial Stadium, 8:00 p.m.

FIRST SUMMER SESSION EVENTS

Northrop Auditorium, 8:00 p.m.
June 16 -- Concert, Minneapolis Symphony
Orchestra, Frederick Fennell, conductor.
Soloist: Robert Goodloe, Baritone (Win-
ner of the 1964 Upper Midwest Regional
Opera Auditions)
June 18 -- Creativity Demonstration--Open
Rehearsal: Music Education Workshop
"The Performance of Contemporary Ameri-
can Vocal and Instrumental Music in Sec-
ondary Schools." Workshop chorus con-
ducted by Paul Creston, composer
June 23 -- Drama Duo "A Portrait of Joan
of Arc," Nancy Evans and Bob Leonard
June 25 -- Recital--Rose Byrum, former
Metropolitan Opera soprano
June 30 -- Andahazy Ballet (Tickets on
sale at 105 Northrop Auditorium, Day-
ton's, and Field-Schlick, Inc. \$2.00,
\$2.50, \$3.00, \$3.50, and \$4.00)
July 2 -- Kajar and Company, magicians
July 7 -- Lecture, "American Policy in
Africa," J. Wayne Fredericks, Deputy
Assistant Secretary of State for
African Affairs
July 9 -- Afro-West Indian Review, dance
company
July 11 -- Concert, Harvard Glee Club and
Radcliffe Choral Society
July 14 -- Bach Cantata No. 4, Minneapoli-
s Symphony Orchestra, Julius Herford,
conducting, and Paul Hindemith's "When
Lilacs Last in the Dooryard Bloom'd,"
Frederick Fennell, conducting, with
soloists Donna Pegors, soprano, and
Harry Opel, baritone, and chorus from
Choral Arts Institute (Tickets on sale
at 105 Northrop Auditorium, Dayton's,
and Field-Schlick, Inc., Gen. Adm.
\$2.50 main floor, \$2.00 balcony)

MUSIC DEPARTMENT PROGRAMS

June 2 -- University of Minnesota Symphony
Orchestra with senior students in
special performances. Northrop Auditor-
ium, 8:30 p.m.
June 3 -- Kumiko Gono, piano recital.
Scott Hall Auditorium, 8:30 p.m.
June 5 -- Christine Anderson, organ rec-
ital. Grace Lutheran Church, 8:00 p.m.
June 7 -- James Streich, French horn rec-
ital. Scott Hall Auditorium, 8:00 p.m.
June 16-19 -- Elementary Music Education
Workshop on Carl Orff methods. Guest
clinician, Margaret Galloway. Scott
Hall Auditorium
June 17-19 -- Secondary Music Education
Workshop on contemporary music. Guest
clinicians Paul Creston and Donald Erb.
Scott Hall Auditorium

UNIVERSITY GALLERY EXHIBITIONS

Through June 11 -- David Stannard: *Pot-
tery*, South Gallery, Third Floor
Through June 16 -- *Associated American
Artists: Prints*, South Gallery, Third
Floor
June 16-October 4 -- Robert Goodnough:
Paintings and Drawings, Galleries 307,
309, 315.

SIGNIFICANT UNIVERSITY BROADCASTS

KUOM, 770 on the dial

Monday, Wednesday, Friday, 11:00 a.m. --
CLASSROOM LECTURE COUPLE, "Modern Ameri-
ca: The Impact of Industrialization on
American Life," with Robert F. Berkhofer,
Jr., assistant professor of history,
June 15 through August 21.
Monday, 7:00 p.m. -- SIGNIFICANT SPEECHES
by Harold Taylor, Sidney Hook, Louis
Lomax, Mortimer Adler, W. H. Auden,
and others.
Tuesday, 7:00 p.m. -- CINCINNATI SYMPHONY
ORCHESTRA CONCERTS. Max Rudolf conducts.
Wednesday, 7:00 p.m. -- IMAGE OF CHILE,
seven concerts including music by Chil-
ean and European composers performed by
Chilean artists.
Thursday, 7:00 p.m. -- SOCIAL STUDIES IN-
STITUTE: AFRI...IMAGES AND REALITIES
featuring outstanding scholars and dip-
lomats speaking on all aspects of Afri-
can political, cultural, and economic
life.

GENERAL EXTENSION DIVISION LECTURE SERIES

Mayo Auditorium

FIFTEENTH CENTURY ENGLAND AND FRANCE -- A
series of 7 lectures given in conjunction
with "St. Joan" and "Henry V," two of the
summer repertory offerings of the Guthrie
Theatre. Lectures will be given by dis-
tinguished authorities from different parts
of the country and will be followed by in-
formal discussion periods with Robert S.
Hoyt and Ralph Ross of the University of
Minnesota faculty.

Lectures will be on July 15, 22, 29, August
5, 12, 20, and 26. Tickets for the series
may be obtained at 150 Nicholson Hall,
General Extension Division. General Ad-
mission: \$8.50. Educational Admission:
\$5.50.

UNIVERSITY OF MINNESOTA PRESS PUBLICATIONS

*Southeast Asia: Illusion and Reality in
Politics and Economics* by Lennox A.
Mills, \$6.50
*Seven Modern American Novelists: An In-
troduction* edited by William Van O'Con-
nor, \$4.75
*The University and Its Foreign Alumni:
Maintaining Overseas Contacts* by Forrest
G. Moore and Robert E. Forman, \$2.00
*Geology of the Duluth Gabbro Complex Near
Duluth, Minnesota* by Richard B. Taylor
(Minnesota Geological Bulletin #44), \$4.50
*Man's Quest for Political Knowledge: The
Study and Teaching of Politics in An-
cient Times* by William Anderson, \$8.00
University of Minnesota Pamphlets on Ameri-
can Writers, Nos. 33 through 37, \$6.65:
Ellen Glasgow by Louis Auchincloss,
No. 33
Thornton Wilder by Bernard Grebanier,
No. 34
Henry Wadsworth Longfellow by Edward L.
Hirsh, No. 35
Willa Cather by Dorothy Van Ghent,
No. 36
Ambrose Bierce by Robert A. Wiggins,
No. 37

UNIVERSITY THEATRE PRODUCTIONS

University Showboat

Monday, Tuesday, Wednesday, Thursday, 8:00
p.m.; Friday and Saturday, 7:00 and 10:00.
(Tickets \$2.00 at Scott Hall Box Office.)
June 17-20, 22-27, 29-July 4, 6-11 -- *Zoe
or Life in Louisiana*
July 15-18, 20-25 -- *A Midsummer Night's
Dream*
July 27-29 -- *A Midsummer Night's Dream*
(at Stillwater)
July 30-August 1 -- *Zoe, or Life in
Louisiana* (at Stillwater)
August 3-8 -- *Zoe, or Life in Louisiana*
(at Harriet Island, St. Paul)
August 10-15 -- *A Midsummer Night's Dream*
(at Harriet Island, St. Paul)
August 17-22 -- *A Midsummer Night's Dream*
August 24-29 -- *Zoe, or Life in Louisiana*

Summer High School Workshop Production

July 13-15 -- *The Beaux' Stratagem* by
George Farquhar, 8:00 p.m., Shevlin Hall
Arena Theatre. Tickets \$1.00

Scott Hall Productions

July 9-11 -- *Two for the Seesaw* by William
Gibson, 8:00 p.m. Season tickets for
one Showboat play and this play on sale
June 15-27 (to first term summer stu-
dents only). Single tickets, \$1.75.
August 13-15 -- *The Summer of the Seven-
teenth Doll*, 8:00 p.m. Season tickets
for one Showboat play and this play on
sale July 20-August 1 (to second term
summer students only). Single tickets,
\$1.75.

UNIVERSITY OF MINNESOTA TELEVISION HOUR

A Service of
The General Extension Division
Seen on Channel 2, KTCA-TV
SUMMER

Mondays, 9:00-10:00 p.m. -- SUMMER THEATRE
with David Jones, Instructor in English,
and John D. Hurrell, Associate Dean of
the Division of Humanities (begins July
6)
Tuesdays, 9:00-10:00 p.m. -- SPORTS with
Bruce Anderson, Instructor in Physical
Education, and guests (A School of Phys-
ical Education Program, begins June 16)
Wednesdays, 9:00-10:00 p.m. -- LANDSCAPE
IDEAS with C. Gustav Hard, Associate
Professor, Agricultural Extension Ser-
vice (begins June 24)
Thursdays, 9:00-9:30 p.m. -- SUMMERTIME
ABOUT THE HOME with Lee Nelson (begins
July 2)
Thursdays, 9:30-10:00 p.m. -- SUMMERTIME
IN TOWN AND COUNTRY with Ray Wolf (An
Institute of Agriculture Program, begins
July 2)
Fridays, 9:00-9:30 p.m. -- METROPOLIS--
CREATOR OR DESTROYER. 1964 award-win-
ning National Education Television
series on issues that affect urban and
suburban dwellers (begins July 17)
Fridays, 9:30-10:00 p.m. -- CHAMPIONSHIP
DEBATE (A National Educational Tele-
vision Series). University of Minnesota
debaters appear on three of the seven
programs in the series (begins July 17)